In Eight Parts and Magazine—130 Pages
PART I—TELEGRAPH SHEET—12 PAGES

The Times

1781 1914 LOS ANGELES

Liberty Under Law—Equal Rights—True Industrial Freedom

SUNDAY MORNING — OCTOBER 11, 1914 — PRICE 2½ CENTS { Delivered to Subscribers / On Streets, Stands and Trains, 5 Cents

Yearly, $9; Monthly, 75 Cents, postpaid.

DUTCH MAY NEXT BE DRAWN INTO GREAT WAR.

Antwerp Defenders Escape; 2000 British Enter Holland.

Cossacks Charging the Death's Head Hussars of the German Army.



New York Herald.

[Painted for the New York Herald.]

A sortie between Korschen and Bartenstein, East Prussia.

E. V. Jones was the English manager of a large estate in East Prussia, personally described the incident depicted in the picture to F. Matania, special artist for this newspaper, the New York Herald and the London Sphere, upon his return to England. "On the evening of August 26," he says, "I saw the flames of burning villages round me, and at Schwansfeld, between Korschen and Bartenstein, saw through my glasses a battle taking place between about ten thousand Germans and fifteen thousand Russians. On the German left were the Death's Head Hussars. I saw the Cossack cavalry charge them full tilt. There was a tremendous impact and hand to hand fighting, and then all of a sudden the whole German line began with one accord to retire. This quickened, and when the Hussars disappeared from my sight toward Bartenstein they were in a rout, with Cossacks pursuing and killing them in large numbers."

THE WORLD'S NEWS IN TODAY'S TIMES.

DIGESTED, CLASSIFIED AND INDEXED.

INDEX.

Part I.
Holland May Enter Great War.
United States of Great Britain.
Imperial Cotton Market.
Chief Cashier of Roumania Dead.
Mexico Pushed with Carranza.
Supply Cuts by the Austrians.
Grand Turkish for Fredericks.
Tax Checkboard of the War.
Trade Rates Costly Home.
Letters from Southland Counties.
Weather Report; City in Brief.

Part II.
Star Predictions by Local Men.
Science Search for Science.
Public Service: City Hall; Courts.
Municipals; Fun Points; Verse.
European War Personalities.
The Storm Water Problem.
Grand Drain is Nearly Ready.
Financial and Economical Record.
Money People in Bustling City.
Part III.
Theatres and Playhouses.
Musical Notes and Comment.
Clubs and Fraternities for Women.
Notes of Art and Artists.
In the Realm of Local Society.
Out-of-Town Society Affairs.
Part IV.
Sporting Highlights on the Great War.
Sports Forever; Way to Disarm.
Women's Work; Women's Clubs.
Dr. Karl Schurz Vrooman.
Book Reviews; Literature Notes.
Part V.
Classified Advertisements.
Part VI.
Society News: Fact and Comment.
Part Eight: Advertisements.
Part VII.
Financial Deals Traced to War.
Building in the Great Southwest.
Plans for Free Workers.
Activities from the Oil Fields.
Part VIII.
Sporting Events and Automobiles.
Part IX.
Real Estate and Fashion Sheet.
Part X.
TIMES ILLUSTRATED WEEKLY.
Features and Complete—24 Pages.

SUMMARY.

THE SKY. Clear. Wind at 5 p.m., northwest, 12 miles. Thermometer: Highest, 76 deg.; lowest, 56 deg. THE WEATHER: Fair. For complete weather report see page 2 of Part I.

THE CITY. That the Utopian European war will last about a year was the opinion of scores of military men of this section. Opinion was divided as to the result.

That Los Angeles city and county are growing rapidly is shown by registration figures. There are 309,596 voters in the city, or an estimated population of 900,000 to 900,000.

The colonist season, that brought over 10,000 new settlers to Southern California, formally came to an end.

SOUTHERN CALIFORNIA. The son of ex-Gov. Francis of Missouri eloped with a Pasadena girl.

A South Pasadena trolley car was captured in a runaway flight.

Riverside county is prepared to pull off its annual fair this week.

PACIFIC SLOPE. Capt. Fredericks spoke before an enormous crowd at Oakland last night, several hundreds being turned away, and denounced the crimes of the "Progressives."

GENERAL EASTERN. The Austrian embassy in the East has given out a report that the Austrians have met with success in their advance through Galicia and that the Russians have been repulsed in their attack on Przemysl.

WASHINGTON. The ile was passed in Congress yesterday during a debate which followed an amendment of Congressman Mann of Chicago for a suffrage amendment to the Philippine independence bill.

MEXICO. The troops are likely to remain indefinitely at Vera Cruz, inasmuch as Carranza refuses to give any assurance of what his policy will be after the Americans evacuate.

FOREIGN. Cardinal Ferrata, Papal Secretary of State, died in Rome yesterday.

THE GREAT WAR.

THE SITUATION TO DATE. Encounters between the cavalry forces in the battle of the Aisne are reported in the French official statement issued in Paris last night.

Vigorous attacks by the Germans on the heights of the Meuse are reported by the French.

The first official admission that the British participated in the defense of Antwerp was made in London last night.

COMMENTS ON THE SITUATION.

In France, according to the official French communication issued last night, the allies are maintaining their positions in spite of the violent attacks on them by the German forces. North of the Oise the French are said to have achieved a real advantage.

On the eastern frontiers the Germans and Austrians are stubbornly resisting the Slav incursion. The Russians, it seems, are advancing slowly and the Germans have sent reinforcements to prevent another invasion of East Prussia.

Antwerp, city and forts alike, are in the hands of the Germans who, in Brussels, are trying to force German money on the Belgians. They are reported to be having some trouble to make it pass—trouble of the sort that Gen. Villa experienced in making Villa money pass on the American frontier.

London reports a "serious German check" at Quastrecht, near Ghent, where 20,000 Germans have been repulsed by French and British troops.

Opinions as stated in the dispatches seem to agree that London is the next objective of the German offensive.

INCORPORATIONS [illegible] Motor Company, incorporators, C. Anthony, Irene K. Anthony, E. W. Freeman; capital stock, $600; subscribed, $300. Angeles Syndicate, incorporators, J. Dean, T. Riordan and E. F. Kinley; capital stock, $75,000; subscribed, $30. Western Water Company, incorporators, Earle C. Anthony, F. M. Headley, E. R. Hall, E. W. Freeman and H. [illegible]; capital stock, $100,000; subscribed, $5. Duquesne Investment Company, incorporators, Earle S. Rhodes, Albert A. Keddie and Dwight W. Stimson; capital stock, $10,000; subscribed, $8. Union Hand Laundry Company, incorporators, Geo. Tsukahashi, Tsukihiko Kawashima, Shigeshito, Sohei Yoshihashi and Saburo Saku Aoki; capital stock, $4,000; subscribed, $4500. San Diego Investment Company, incorporators, [illegible] Cooper, Eva M. Cooper and H. Hern; capital stock, $14,000; subscribed, $80.

SOUTH PASADENA WINS.

The Supreme Court has reversed the ruling of Judge Craig, in denying the city of South Pasadena a new trial in the action brought by Julia F. Warden, to recover for alleged damage to a residence on the corner of Foothill street and Oaks avenue, caused by the breaking of a drain pipe that had been laid across the lot by the city. The verdict of the court was in favor of the plaintiffs. There was nothing in the case justifying the finding of the jury against the city.

Cavalry.

HUSSARS, DRAGOONS, CUIRASSIERS, LANCERS IN DREADFUL CLASH.

[BY ATLANTIC CABLE AND A. P.]

FROM THE BATTLE FRONT (via Paris) Oct. 10, 11:51 a.m.—Saber and lance came into play many times today. The French, British and German hussars, lancers, dragoons and cuirassiers in enormous numbers came into contact near Lille. There were no brilliant charges by long lines of horsemen to record, but the British squadron in khaki and the French in their light and dark blue uniforms often crossed swords with the blue-gray-clad Germans.

There is not an inch of ground hereabouts which does not show traces of the awful character of the battle. The town of Albert is a mass of ruins, only a church steeple remaining standing. Roye has disappeared under constant bombardment. It was the center of the German effort to break through the allied lines. The German artillery had taken advantage of many quarries in the vicinity where they placed guns which were beyond the reach of the French artillery.

Reconnoitering parties, seeking to discover the strength of their opponents, frequently came in conflict. In these engagements the soldiers would take shelter behind the many bodies on the field, or occasionally make smart dashes across the open where their arms glittered in the sunlight. But nothing occurred which could be called a general battle.

The vicinity of Arras, however, was the scene of very vigorous encounters between infantrymen, who engaged in close fighting with the bayonet after the artillery duel ceased. At some points along the line numbers of Germans approached the trenches of the allies without their rifles and offered to surrender if given food, saying that the rations at that part of the German position had run out.

Beyond Roye, where the fighting has been exceptionally severe for fifteen days, as possession of the place means control of the railroad lines and also the road to Amiens, the allies continued their efforts to dislodge the Germans, who held on with wonderful tenacity. It was necessary for the allies to conduct regular siege operations to get at them.

Farther east the French made a considerable advance in Alsace and captured some territory on the heights of the Meuse, where the Germans attacked them repeatedly, but always were beaten back. Night attacks appear to have ceased for the present except in a few isolated instances.

Gen. Sibille, a French infantry commander, has been killed by a fragment of a shrapnel shell.

Co-operation.

LOS ANGELES' HEARTY SUPPORT IS PLEDGED TO THE EXPOSITION.

[BY DIRECT WIRE—EXCLUSIVE DISPATCH.]

SAN FRANCISCO BUREAU OF THE TIMES, Oct. 10. — The great sympathetic heart of Los Angeles throbbed today in quickened unison with San Francisco, when 100 captains of industry from the Southland metropolis put their comforting arms about the exposition builders and assured them that the California big fair in 1915 will have the loyal, earnest support of every business enterprise and every individual south of the Tehachepi.

The Chambers of Commerce of Los Angeles, Oakland and San Francisco met upon common ground with exposition officials, the southern prosperity promoters bringing every assurance that the rest of California is satisfied with San Francisco's wonderful direction of California's great exposition, and that this satisfaction will be made still more manifest next year in the continued co-operation and support of the rest of the State.

The visit of the Los Angeles Chamber of Commerce members was for a double purpose. They wanted to strengthen their grasp upon trade in the great valleys that lie between the bay and the Tehachepi, and they wanted to see the exposition. All California has an interest in the exposition, which is not a San Francisco show alone by any means, and the Los Angeles business men wanted to see for themselves the exposition as it stands today.

Having given the marvelous enterprise a close inspection, the Los Angeles boosters gloried in the tremendous task that has been accomplished and resolved to return south with renewed determination to stand at the back of the builders, as they have stood in the past, only with more supporting strength and greater effectiveness to make the exposition the success it so richly deserves to be.

RECEPTION AT OAKLAND.

The Los Angeles boosters arrived in Oakland early this morning and were met by a delegation from the Chamber of Commerce, headed by President Jones. A long line of automobiles followed the Long Beach band around Oakland, the Los Angeles business men being taken over the main streets and through the residential district. The Kilties, too, let the Oaklandites know somebody was in town.

From the roof of the new City Hall the visitors had a panoramic view of the East Bay shore, and saw the seven cities that are hewing their way to commercial greatness by getting close to the maritime trade and traffic. Seven cities, linked together in common purpose with a population of 350,000, loomed up through a scurrying fog, and across the bay they saw the exposition and the pulsing city back of it.

Out of the monotony of the trade of making money there issued a heart-touching scene when the revenue boat Slocum warped into the estuary of San Antonia. A great crowd of Oakland business men forgot business this morning, joined the informal reception to Los Angeles' busy men at the Oakland Hotel and then marched down to the wharf. The Slocum had on board a big delegation from the San Francisco Chamber of Commerce. With the band playing, the two crowds met with a cheering enthusiasm that aroused the water front.

The Slocum, directed by Commandant Woodward, the exposition naval aide, went south into the bay and traversed the whole water front of San Francisco, landing its passengers at the exposition grounds.

In machinery palace several hundred of the representative business men of California met at luncheon. The table was set in the center of a nine-acre expanse that soon will be filled with the wonders of the machinery world. President Michaels of the San Francisco Chamber of Commerce presided and greetings were extended the visitors by Supervisor Kortick, in the name of Mayor Rolph; Exposition Director McNab, Director Vogelsang and others.

The Los Angeles Chamber of Commerce had played no small part in laying the foundation for San Francisco's present-day greatness, and it was the early support of the southern body that drew from Mr. McNab a hearty "thank you" today.

Director Vogelsang told the visitors that the war in Europe will not materially affect the 1915 fair. Not one of the great countries involved in the European war has canceled its space and arrangements are going on here just the same as if there was no conflict abroad. Italy is just finishing its pretty building and other countries are doing the same.

VOGELSANG OPTIMISTIC.

"Los Angeles is helping, glorifying, magnifying the whole of California by her warm support of San Francisco

(Continued on Fifth Page.)

Buffer State.

NEUTRALITY OF SCHELDT BECOMES VITAL ISSUE.

Fall of Antwerp May Embroil Other Nations in Titanic Struggle.

London is the Next Objective of Boastful Germans. Ferocious Fighting Continues in the North of France. Russians Make Further Advances — Reinforcements Hurried into East Prussia.

[BY ATLANTIC CABLE AND DIRECT WIRE—EXCLUSIVE DISPATCH.]

LONDON, Oct. 10.—Many authorities are of opinion, now that Antwerp has fallen, that Holland may be drawn into the war. The expectation is that Germany will violate the neutrality of the Scheldt and force the issue. A prominent Dutch politician is quoted in a Paris dispatch as saying it is not the business of Holland to block the Scheldt to the Germans, who now claim the same rights over the river as the Belgians claimed.

PARIS, Oct. 10.—A statement by a prominent Dutch politician printed in the Figaro today regarding the attitude of Holland toward the possible relief of Antwerp from the sea along the river Scheldt is now of supreme interest. The interviewer put the question:

"Do you consider the Scheldt estuary, of which you hold the key at Flushing, free and open to international navigation?"

The Dutchman replied:

"We ought to watch that belligerents do not seek in our ports harbors of refuge for fleets or points d'appui (points of support) and naval bases for warlike operations. A squadron operating on our coast ought not to use the excellent harbor of Flushing or any other, but we don't consider there is any obligation on us to oppose the entry or exit of ships at the port of Antwerp. If such navigation of the Scheldt caused unforeseen difficulties, they might always be submitted to an arbitration court at the conclusion of the war."

Beyond expression of the opinion that to shut off Antwerp from access to the sea would be a hostile act on the part of the Dutch, the Figaro makes little comment on the statement. The Scheldt at Antwerp is big enough to admit a modern trans-Atlantic vessel, and consequently able to receive British battleships.

LONDON, Oct. 10, 9:35 p.m.—Antwerp and the forts surrounding the city are now in complete possession of the Germans, but the greater part of the Belgian army has escaped.

It took the Germans just eleven days to capture the strongest fortress in the world.

The fall of Antwerp is evidence that even the most powerful forts are no match for the colossal howitzers which the invaders have successfully employed against every fortified place that stood in their way. These huge guns open gaps through which the besiegers find an entrance for their field artillery and infantry.

The Germans, after shelling the city itself, for many hours, making it untenable, entered the town through the suburb of Berchem to the east. They had made a breach in the outer line of forts, some of which were destroyed by their big guns and others blown up by the defenders. The Germans followed similar plans in dealing with the inner belt of forts and at the same time threw shells into the city which set it afire in many places. The inner forts, like those further out, soon succumbed to the enormous shells, and on Friday morning several of these forts had fallen, opening the way for the Germans into the city. By mid-day they were in occupation of the town and at 2:30 o'clock in the afternoon, the war banner on the cathedral was replaced by a white flag, indicating surrender.

A few forts continued to hold out and it was not until 11 o'clock this morning that the Germans, according to their own official report, were in complete possession of the city and fortress. When they arrived yesterday they found that the Belgians' field army and at least part of the garrison had anticipated them and, like the King and royal family, had escaped.

THE DEATH ROLL.

The death roll resulting from the attack on and defense of Antwerp, has not been compiled and probably the full details never will be known, but all accounts describe it as being terribly heavy. The Germans, although their big guns cleared a path for them, had to sacrifice many lives in crossing the rivers and canals and in driving out the defenders, who held the intrenchments until the last.

The stubbornness of the Belgians and of those who went to their assistance, cost them dearly also, so that the Germans will have long casualty lists. There is no estimate as to the loss of life in the city, and the damage there.

REFUGEES.

Crowds of refugees arrived in London today. Most of them left Antwerp Thursday night and their accounts of the attack are confused. The Belgians, themselves, besides destroying forts, blew up steamers at the docks and set fire to the petrol stores and everything that could be of use to the invaders. They also took away what the transport could carry.

Berchem, where the military and other hospitals, the orphanage and some public buildings are situated, is reported to be entirely destroyed. Even if this is an exaggeration, it must be badly damaged, as it was burning at least two days.

The Antwerp railway stations also made marks for the shells from the big guns, but, according to some of those who have reached here, the cathedral, which is on the other side of the city nearer the Scheldt, while struck, was not badly damaged. The inmates of the hospitals and other institutions were removed on Thursday, or earlier, so that they were well out of the way before the Germans arrived.

AS TO THE FUTURE.

A question which is now arising is as to the effect upon the general campaign of the German occupation of Antwerp. The Belgian garrison, or the greater part of it, escaped and is reported to be engaged with the Germans.

The strategic importance of Antwerp consisted in its menace to the German lines running through Belgium. Now matters have been re-

(Continued on Sixth Page.)

THE OVERSEAS PAGES TODAY.

THE Overseas Pages of today's Times, pages 1 and 2, of Part IIIa, will be found to be an interesting storehouse of judgments, views and opinions from the greatest possible variety of sources under the circumstances, of the European war on the subject of the war itself. The cartoon on page 1, taken from a weekly publication in New York called "The Fatherland," edited and conducted by a pro-German coterie, is intended by them to symbolize the Germanistic interpretation of the action of England in resorting to arms to redress the violation of the neutrality of Belgium. The reading matter will be found to present the views of leading thinkers of various nationalities on the subject of war and peace. Taken all in all the Overseas Pages will be acclaimed a valuable adjunct to the news of the day from the seat of war.

TERMS OF PEACE AS DEFINED BY VISCOUNT HALDANE

[BY ATLANTIC CABLE AND A. P.]

LONDON, Oct. 10, 4:50 p.m.—"The terms of peace will be that the dominant spirit of militarism which has perverted every talent of the German nation shall be crushed and broken so that those who come after us shall be free from such terror."

This was the concluding remark of a speech delivered today by Viscount Haldane, Lord High Chancellor, at a meeting to influence recruiting. Viscount Haldane claimed that Great Britain was fighting because it was a sacred duty. He paid a tribute to the great qualities of the German nation, but said they had been prostituted to military uses and this war was to end that spirit of militarism. He continued: "If Germany should annex Belgium and crush France and annex Holland and crush Russia, then this country would be doomed. Rather than see that accomplished, I would see the British empire perish honorably."

Comment.

"ENGLAND AND FRANCE MUST AVENGE BELGIUM"

"Our National Honor Involved," Says the Editor of the Daily Mail.

Crowning Disaster of the Campaign, However, is Not of Vital Military Importance, According to the Military Correspondent of the "Morning Post"—Other London Editorial Opinion.

[BY ATLANTIC CABLE AND DIRECT WIRE—EXCLUSIVE DISPATCH.]

LONDON, Oct. 10. — The Daily Mail editorial says of the fall of Antwerp:

"With Great Britain and France it rests to see that Belgium is avenged. Seeing that she has not been succored, our national honor is involved."

The Morning Post says: "It is with profound regret that we hear of the fall of Antwerp after the gallant defense. It is impossible adequately to express the sympathy of our countrymen for the Belgian people in this calamity. That sympathy can be made practical only by increased exertions for the prosecution of the war and the delivery of Belgium from her invaders."

The Morning Post military correspondent says: "This crowning disaster to the unhappy Belgians, who have played their part so nobly, is not of vital military importance, if, as it is still possible to hope, the Belgian army has made good its retreat, though the moral effect is unfortunate. The German force which will be released probably will be of no great account in the field."

The Daily Chronicle's editorial anticipating the fall of Antwerp says: "Its fall will not affect the fortunes of war strategically. Its possession would not benefit Germany. Its capture would be merely a spectacular success, which might console Berliners for the failure to take Paris, but it would have no military significance.

"If Antwerp should fall we shall deplore it, not because it would be a German military triumph, but because it would be a hard, bitter blow to our devoted ally, Belgium. Though Antwerp may fall, Belgium will rise from her ruin. Let it be our sacred duty as a British nation to assist Belgium in her sorrows and enable her to rebuild her shattered national life."

The Times editorial says: "The change at Antwerp can have little present direct effect upon the general military situation. If it releases the German troops which were attacking Antwerp it will also place in the field an equal number of troops on the other side. The Germans can at best only obtain an emtpty seaport, from which they can maintain no communication with the outside world.

"The British navy will see to it that they make no effective use of the sea route."

Denunciation.

ENGLAND BEHIND BELGIANS, SAYS BERLIN NEWSPAPER.

[BY ATLANTIC CABLE AND A. P.]

AMSTERDAM (via London) Oct. 10.—The Berliner Tageblatt makes the fall of Antwerp the text of a violent denunciation of England.

"Behind the Belgian defender," the newspaper says, "stood England, one may say, with whip in hand. When the thought rose in Belgian hearts to avoid useless destruction by capitulation, Britannia pronounced her veto. All were obliged to obey, even the King.

"This is the reason why the town, so full of life and industry, is severely damaged, and one day the maledictions of thousands will fall on the seducer across the channel."

CALLS IT BLOW TO ENGLAND.

[BY ATLANTIC CABLE AND A. P.]

LONDON, Oct. 10.—"The capture of Antwerp in ten days carries the germ of the capture of Paris," says the Deutsche Tages Zeitung, according to a dispatch from Berlin by way of Amsterdam to the Reuter Telegram Company.

"The fall of this fortress," adds the newspaper, "not only means the overthrow of the Belgians, but it is a most serious blow to England. It proves that it is only necessary to break down a large section of even the most extended fortresses in order to render the remaining part untenable."

Woman War Correspondent.

LOUISE MACK'S REPORT ON ANTWERP BATTLE.

[BY ATLANTIC CABLE AND DIRECT WIRE—EXCLUSIVE DISPATCH.]

LONDON, Oct. 11.—Louise Mack, the only woman war correspondent at the front, author of "When the World was Round," cables the following account of the siege of Antwerp under date of Antwerp, October 8.

"The last train has just left Antwerp and a young man has just stated that the Germans will be shelling the town within twenty-four hours.

"'They will never shell the town,' said a clerical old Englishman. 'It would not be permitted.'

"The rumor is going around that Antwerp will surrender rather than risk being destroyed like Louvain, Termonde and Aerschot. The people are beginning to rush from the city in motor cars and all sorts of vehicles."

Miss Mack's friends have been unable to get word from her since Antwerp fell.

Stirring Scenes.

ANTWERP REFUGEES CROWD INTO LONDON.

[BY ATLANTIC CABLE AND A. P.]

LONDON, Oct. 10, 5:45 p.m.—Great crowds of refugees cross and recross the Dutch frontier in a frantic endeavor to get out of the Antwerp danger zone. Steamers coming to England from Ostend are crowded. Rich and poor are huddled together. Some remain at the ports of their debarkation, but many are proceeding to London, where relief committees provide lodging and food.

Many stirring scenes have occurred. A woman who had thought her husband was killed met him here.

Middle-aged couple from the aristocratic quarter of Antwerp were without means of any kind. One woman remarked:

"Last week we were rich. Now we are dependent on charity."

A great many of the poorer refugees are being brought to England on government transports.

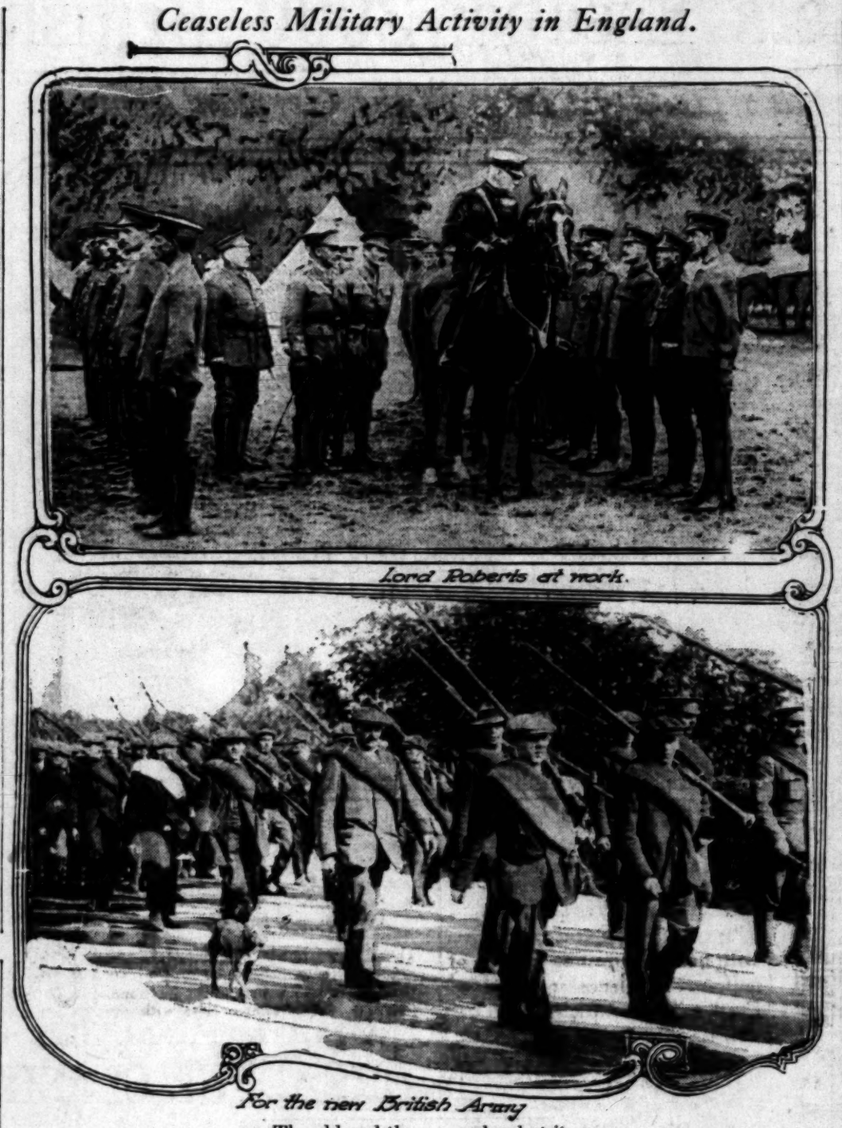
Exodus.

FUGITIVES HARASSED BY ESCAPED LUNATICS.

[BY ATLANTIC CABLE AND A. P.]

LONDON, Oct. 10, 3:45 p.m.—The correspondent of the Central News at Amsterdam describing the wild flight of the people of Antwerp into Holland, says that one of the most distressing features was the large number of insane persons released from the asylum. Many of these are now roaming about the country inciting disorders. Many Dutch towns are filled with Belgian refugees. Flushing, Breda, Rotterdam, Rosendaal, The Hague, Amsterdam, Ternouzon, Maestricht and Dordrecht are so crowded with strangers that the streets are almost impassable. And still they come.

Ceaseless Military Activity in England.



Lord Roberts at work.

For the new British Army

The old and the young hard at it.

Lord Roberts, the best-loved man in the British army, is working night and day, despite his advanced age, to help the British army. He is shown inspecting a detachment of King Edward's Horse, composed of Colonials, at Langley Park. Opinions differ as to the period necessary to whip Kitchener's new forces into shape for service against the Germans. It is hoped to send them to the continent within six months, but many experts think eighteen months' training will be necessary. The photograph shows some of the men drilling at Aldershot, the great English army camp.

Analytic.

CALLS THE FALL OF ANTWERP SERIOUS LOSS TO THE ALLIES.

BY AN ASSOCIATE EDITOR OF "THE ARMY AND NAVY JOURNAL."

[BY DIRECT WIRE—EXCLUSIVE DISPATCH.]

NEW YORK BUREAU OF THE THE TIMES, Oct. 10.—The capture of Antwerp is a serious loss to the allies, not that it will serve the Germans as a fort, but because it will turn loose this German army to strengthen their right wing and possibly to check for a week or more the further advance of the allies into Belgium. The immediate interest in the campaign lies in the question of the escape of the Belgian garrison. It is retreating to the west to join the British force in the defense of Ostend, but at Termonde the Germans have crossed the Scheldt and threatened to take this retreating army in flank.

The reference in the dispatches from Europe to some of the ports of Antwerp being held by the Belgians probably refers to those on the west side of the Scheldt. They would naturally leave that garrison in these forts in order to delay the German pursuit. The Belgians can afford to lose the small number of men required to garrison these forts in order to improve the chances of the escape of their main army.

It will take this army three days march to get beyond the German force at Termonde. Tomorrow they will decide the question of whether the Belgians can escape to the west to join the general line of the allies or, caught in flank by the German advance from Termonde, they must halt and give battle.

It was by a move similar to that which the Germans are now attempting that Gen. Grant forced the surrender of the Confederate army on its retreat from Richmond in 1865. Sheridan's corps was pushed forward by forced marches. It passed beyond the Confederate flank, turned against them and checked their retreat. This corps was too weak to do more than delay the Confederates, but this was sufficient to enable the corps of the pursuing army to catch up and to compel the surrender of the Confederate army at Appomattox Courthouse This is the role which the Germans from Termonde are attempting to play.

The successful assaults on the Antwerp forts called for the presence in this part of the field of the major portion of the German besieging forces so it is very unlikely that the detachment operating from Termonde is of strength equal to that of the Belgians. However, if they can delay the Belgian retreat sufficiently to let the German corps from Antwerp get into action, the safe retirement of the Belgians will be made doubly difficult.

In this attack on Antwerp the Germans seem to have caught the allies napping. Their army, reported as five corps, could not have been concentrated against Antwerp at the same time that the line from Arras to Belgium was also strengthened unless the strength with which the Germans are holding the center of their line has been reduced to figures well below those with which the allies are opposing them. By their interior lines the Germans have been able to send a force of 150,000 men against Antwerp and to reduce this fortress in time to turn loose the corps to strengthen the main line in France.

The activities of the allies in the next few days will determine the destination of the army of Gen. Von Vessler. If the allies attack in force, this army will be rushed to the threatened point to stop the French advance. If the allies continue their inactive policy, this army will be able to move westward, and possibly to fill the gap between the North Sea and the right flank of the army of Gen. Von Boehm. Such a move by the Germans would confront the allies with an intrenched line all the way from the coast to the Vosges Mountains in Alsace. Only on the extreme southern flank would the French have opportunity to gain ground by fighting in the open.

If Great Britain intends to use Ostend as a base for landing additional troops on the continent, she must get them there promptly or else give up this plan of operation.

Official Advices.

PART PLAYED BY THE BRITISH IN THE DEFENSE OF ANTWERP.

[BY ATLANTIC CABLE AND A. P.]

LONDON, Oct. 11, 12:40 a.m.—The first official admission that the British participated in the defense of Antwerp is contained in an admiralty announcement that three naval brigades, with heavy guns, had been sent there during the last week of the German attack.

The announcement adds that in the retreat from Antwerp two of the British brigades reached Ostend safely. The other, however, was cut off to the north of Lokeran (a town in East Flanders, twelve miles northeast of Ghent,) and 2000 of the men were interned in Holland.

The retreat of the Belgian army was accomplished successfully.

The losses of the British naval brigades probably will be less than 300 out of a total of 8000 men.

The Secretary of the Admiralty makes the following announcement:

"In response to an appeal by the Belgian government a marine brigade and two naval brigades, together with

(Continued on Fourth Page.)

Routine.

SHELLING OF TRENCHES IS ALMOST CONTINUOUS

Soldiers are Occasionally Enlivened by Duels Between Aviators.

Description of British Eyewitness Shows that Attack and Counter-moves of the Allies are Offset by Those of the Germans—Mine Gallery Workers Succeed in Blowing up Invaders' Guns.

[BY ATLANTIC CABLE AND A. P.]

LONDON, Oct. 10. — The official news bureau issues the following descriptive account communicated by an eyewitness with general headquarters, which continues and supplements the narrative published October 9 of the movements of the British force and the French armies in immediate touch with it:

"Comparative calm on our front has continued through the fine and considerably warmer weather. The last six days have been slightly misty with clouds hanging low, and conditions have not been very good for aerial reconnaissance.

"In regard to the latter, it is astonishing how quickly the habit is acquired, even by those who are not aviators, of thinking of the weather in terms of its suitability for flying. There has been a bright moon also, which has militated against night attacks.

"On Saturday, October 3, practically nothing happened except that each side shelled the other. Towards evening on Sunday there was a similar absence of activity. Opposite one portion of our line the enemy's bands played patriotic airs, and the audiences which gathered gave a chance to our waiting howitzers.

"Not only do their regimental bands perform occasionally, but with their proverbial fondness for music, the Germans have in some places gramophones in their trenches.

"On Monday, the 5th, there were three separate duels in the air between French and German aviators, one of which was visible from our trenches. Two of the struggles were, so far as could be seen, indecisive, but in the third the French airmen were victorious and brought down their opponents, both of whom were killed by machine-gun fire.

"During the day some men of the Landwehr were taken prisoner by us. They were in very poor condition and wept copiously when captured. One, on being asked what he was crying for, explained that though they had been advised to surrender to the English, they believed they would be shot.

"On that evening our airmen had an unusual amount of attention paid to them both by the German aviators and their artillery of every description.

"One of our infantry patrols discovered 150 dead Germans in a wood, one and a half miles from our front. We sent a party out to bury them, but it was fired upon and had to withdraw.

"On Tuesday, the 6th, the enemy's guns were active in the afternoon. It is believed that the bombardment was due to anger because two of our howitzer shells had detonated right in one of the enemy's trenches which was full of men. Three horses were killed by the German fire.

"Wednesday, the 7th, was uneventful.

"On Thursday, the 8th, the shelling by the enemy of a locality on our front which has so far been the scene of their greatest efforts, was again continuous. Opposite one or two points the Germans have attempted to gain ground by sapping in some places with the view of secretly pushing forward machine guns in advance of their trenches, so that they can suddenly sweep with cross-fire the space between our line and theirs, and so take any advance of ours in the flank.

"It is reported that at one point where the French were much annoyed by the fire of a German machine gun which was otherwise inaccessible, they drove a mine gallery fifty meters (about fifty-five yards) long up to and under the emplacement and blew up the gun. The men who drove the gallery belonged to a corps which was recruited in one of the coal-mining districts of France.

"The German machine guns mounted on low sledges are inconspicuous and evidently easily moved.

Courageous.

FRITZ KREISLER WOUNDED STOOD OFF A COSSACK

[BY A. P. NIGHT WIRE.]

SAN FRANCISCO, Oct. 10.—A letter and a clipping from a Vienna newspaper, confirming a report of the wounding of Fritz Kreisler, the violinist, were received by a friend here today from Mrs. Kreisler. The musician, who is an officer of the Austrian army reserve, received a bullet in the right arm in a night attack by Russian Cossacks, September 6. He was in a trench with his men when the Cossacks charged and rode him down. The newspaper clipping gives Kreisler's own account of his mishap.

"Through the force of the impact," he wrote, "I was thrown into a ditch. Before I lost consciousness, and while lying on my back, I had enough strength and time to divert a thrust of a Cossack lance by a pistol shot."

His orderly found him after he regained consciousness and prevented his capture.

"The wound and the [illegible] account continues, "are not serious, regret, however, that they [illegible] cient to prevent my [illegible] front."

Mrs. Kreisler is [illegible] Red Cross.

Gen. Salazar Is Dead.

[BY A. P. NIGHT WIRE.]

SANTA FE (N. M.), Oct. 10.—Jose Ines Salazar, [illegible] ceedings in the Federal [illegible] recently failed to appear [illegible] was indicted by the [illegible] grand jury today on the [illegible] jury in connection with [illegible] in the habeas corpus [illegible]

Washington.

WILL DISCUSS COTTON MARKE

Two English Financiers Confer with McAdoo.

Members of Federal Reserve Board to Take Part.

British Exchange Situation will be Considered.

[BY A. P. NIGHT WIRE.]

WASHINGTON, Oct. 10.—Con[illegible] in the exchange dealings [illegible] between the United States and Engla[illegible] the situation in the cotton m[illegible] of the world will be discussed [illegible] conference here next week betwe[illegible] retary of the Treasury McAdoo [illegible] George Paish and Hasil Blacke[illegible] representing the British Chancell[illegible] the Exchequer and the Briti[illegible] sury. The Englishmen are co[illegible] to this country at the invitati[illegible] Mr. McAdoo and are expected [illegible] New York next Saturday [illegible] Baltic.

The conference will probably [illegible] the members of the Federal Reser[illegible] and officials here hope that [illegible] lead to co-operation between t[illegible] ancial interests of the two cou[illegible] which will clear up the situ[illegible] the financial foreign exchang[illegible]

So far, no invitation h[illegible] extended to Germany to pa[illegible] in this conference. It w[illegible] claimed tonight that any balanc[illegible] tween this country and German[illegible] so slight that there was no nee[illegible] such a conference.

It was said tonight there was [illegible] action at present to create any sc[illegible] a financial bureau to handle in[illegible] national credits, though this ma[illegible] done later. The recently-forme[illegible] edicate of New York bankers, whic[illegible] will take care of about $86,000,000 c[illegible] American obligations to Europe an[illegible] $100,000,000 gold pool to carr[illegible] obligations amounting to that muc[illegible] are have done much, in the opinio[illegible] officials, to clear up foreign ex[illegible] change conditions.

Promises.

COTTON FUND NOW ASSURED.

FEDERAL RESERVE BOARD OK'S THE PROGRAMME.

Hundred - and - Fifty - Million-Dollar Loan to the Planters and Growers Receives the Sanction of the Federal Banking Authorities. Hostile Raids it will be a Benefit.

[BY A. P. NIGHT WIRE.]

WASHINGTON, Oct. 10.—The Federal Reserve Board announced its approval tonight in principle of the plan [illegible] $150,000,000 loan fund to take [illegible] of the surplus cotton crop.

[illegible] Hamlin of the board, in a let[illegible] to Festus J. Wade of St. Louis, [illegible] of the backers of the plan, said [illegible] while the board could not ex[illegible] itself upon details, it was of the [illegible] that the just administration [illegible] such a fund would benefit those in[illegible] ested and the rest of the nation as [illegible] He expressed the hope that [illegible] banks and merchants would sub[illegible]

His letter in full follows:

"The Federal Reserve Board has [illegible] careful consideration to your [illegible] suggestion that a fund of $150,000,000 [illegible] be raised by subscription from [illegible] banks, trust companies, bankers and [illegible] merchants for the purpose of rendering [illegible] assistance to the cotton growers [illegible] merchants of the United States [illegible] the present abnormal conditions [illegible] caused by the European war have [illegible] terminated and normal conditions [illegible] restored.

"I am directed by the board to state [illegible] that while it cannot, very naturally, express itself upon the details of the plan as to personnel of [illegible] agreement, commissions, interest [illegible] etc., it is of the opinion that [illegible] of such a fund of the amount [illegible] named, and its admission justly and [illegible] upon reasonable terms and [illegible] conditions, would go far towards the [illegible] restoration of normal conditions, and [illegible] redound to the benefit not only [illegible] of those interested in the production, [illegible] ment and manufacturing of cotton [illegible] but as well to the entire people [illegible] of the country.

"I am moved with gratification your association [illegible] that a large number of southern [illegible] banks and commission firms have [illegible] already signified their willingness to [illegible] contribute to such a fund and your expression of confidence that the entire [illegible] amount will be promptly subscribed. [illegible] The problem involved is not local [illegible] but is national, and, as well, international in its scope and importance, [illegible] we venture to express the hope [illegible] that subscriptions to such a fund be [illegible] made by banks, trust companies and [illegible] merchants throughout the country."

ALASKA COAL BILL.

Senator Meyers Declares it will not be Passed After Rejection of Conference Report.

[BY A. P. NIGHT WIRE.]

WASHINGTON, Oct. 10.—The administration Alaskan coal land leasing bill [illegible] returned to the Conference Committee of the two houses today by the [illegible] Senate. By a vote of 26 to 23 the [illegible] Senate sustained the point of order [illegible] made by Senator Lane, holding that [illegible] the Conference Committee had exceeded its authority by inserting a [illegible] provision limiting the regulatory [illegible] powers of the Interior Department [illegible] over leases on the coal lands.

[illegible] this means that there will be no [illegible] Alaska coal leasing bill passed [illegible] at this session of Congress," said Senator Meyers, chairman of the conference committee, after the vote was taken. [illegible] "Even after such a point of order had been [illegible] sustained against the recent Clayton anti-trust bill report, there would not have been enough of that bill left to light a cigarette."

Bankers Off for Richmond.

[BY A. P. DAY WIRE.]

CHICAGO, Oct. 10.—Bankers from [illegible] parts of the West and Southwest [illegible] have today on a special train for [illegible] Richmond, Va., to attend the American Bankers' Association convention [illegible] which will be held there next week.

HALDANE,

of the German nation will h

ce recruiting. Viscount Haldan
t said they had been prostituted
e and annex Holland and chec

Routine.

NG OF TRENCHES
LMOST CONTINUOU

Occasionally Enlivened
ls Between Aviators.

British Eyewitness Shows that Mov
oves of the Allies are Offset by Activi
—Mine Gallery Workers Succeed
waders' Guns.

[Y ATLANTIC CABLE AND A. P.]

— The official the following communicated general headues and supublished Ocents of the rench armies it:

our front has fine and conr. The last tly misty with d conditions od for aerial

r, it is astonhabit is ache who are not he weather in for flying. t moon also, nst night at-

3, practicalept that each Towards eveas a similar pposite one emy's bands d the audie a chance to

ental bands t with their music, the laces gramo-

there were air between tors, one of ur trenches. e, so far as but in the were victoritheir oppore killed by

man of the oner by us. ndition and ured. One, was crying n they had to the Engld be shot. rmen had ention paid an aviators ry descrip-

etrols disin a wood. our front them, but d to with-

he enemy's ernoon. It dment was e of our ed right in es which ross were

uneventshelling y on our been the rts, was e one or attempting some stly pushn advance they can fire the neirs, and rs in the

one point annoyed chine gun etble, they meters up to and blew up e the gaIt was retining disthe mountmpicuous

Courageous.

ISLER WOUNDED;
D OFF A COSSACK

A. P. NIGHT WIRE.]

—A letVienna report of ier, the friend er. The the Aua bullet ttack by 6. He n when dg. him ge gives mishap. mpact," a ditch. d while enough thrust shot."

His orderly found him shortly er he regained consciousness and vented his capture.

"The wound and the effect account continues, "are not dangerous regret, however, that they are cient to prevent my return to front."

Mrs. Kreisler is serving with Red Cross.

Gen. Salazar is Indicted.

[BY A. P. NIGHT WIRE]

SANTA FE (N. M.) Oct. 10.—Jose Inez Salazar, whose has been the leading figure in the Federal proceedings in the state, has recently failed to secure his release, was indicted by the United States grand jury today on the charge of perjury in connection with his testimony in the habeas corpus proceedings.

Washington.

WILL DISCUSS COTTON MARKET

Two English Financiers to Confer with McAdoo.

Members of Federal Reserve Board to Take Part.

British Exchange Situation Will be Considered.

[BY A. P. NIGHT WIRE.]

WASHINGTON, Oct. 10.—Conditions in the exchange dealings between the United States and England and the situation in the cotton markets of the world will be discussed at conferences here next week between Secretary of the Treasury McAdoo and Sir George Paish and Basil Blackett, representing the British Chancellor of the Exchequer and the British Treasury. The Englishmen are coming to this country at the invitation of Mr. McAdoo and are expected to reach New York next Saturday on the Lusitania.

The conference will probably include members of the Federal Reserve Board and officials here hope that it will lead to co-operation between the financial interests of the two countries which will clear up the situation in the financial foreign exchange market. So far, no invitation has been extended to Germany to participate in this conference. It was stated tonight that any balance of trade this country and Germany owes at present to create any sort of a financial bureau to handle international credits, though this may come later. The recently-formed pool of New York bankers, which controls the use of about $30,000,000 of gold for remittances to Europe and Canada, is not interesting to that much gold pool to carry much, in the opinion of officials, to clear up foreign exchange conditions.

Premiers.

COTTON FUND NOW ASSURED.

FEDERAL RESERVE BOARD OK'S THE PROGRAMME.

Banks and Fifty Million-Dollar Pool of the Planters and Farmers Have the Sanction of the Said Banking Authorities. Trade Boom Will be a Benefit.

[BY A. P. NIGHT WIRE.]

WASHINGTON, Oct. 10.—The Federal Reserve Board announced its approval tonight in principle of the plan to create a $135,000,000 loan fund to take care of the surplus cotton crop.

Chairman of the board, in a letter to Senator J. Wade of St. Louis, one of the backers of the plan, said that the board could not express itself upon details, it was of the opinion that the just administration of such a fund would benefit those interested and the rest of the nation as well. He expressed the hope that bankers and merchants would subscribe.

The letter in full follows:

"The Federal Reserve Board has given careful consideration to your proposal that a fund of $150,000,000 be raised by subscription from banks and trust companies, bankers and others for the purpose of rendering assistance to the cotton growers and merchants of the United States in the present abnormal conditions caused by the European war have disturbed and normal conditions restored.

"I am directed by the board to state that while it cannot, very naturally, express itself upon the details of the plan as to personnel of committees, commissions, interest charges, etc., it is of the opinion that the creation of a fund of the amount proposed, and its admission justly and upon reasonable terms and conditions, would go far towards the restoration of normal conditions, and would redound to the benefit not only of those interested in the production, distribution and manufacturing of cotton, but as well to the entire people of the country.

"The board notes with gratification your assurance that a large number of southern banks and commission firms have already signified their willingness to contribute to such a fund and your expression of confidence that the entire fund will be promptly subscribed. The problem involved is not local but national, and, as well, international, in its scope and importance, and the board ventures to express the hope that contributions to such a fund be made by banks, trust companies and bankers throughout the country."

ALASKA COAL BILL.

Senator Meyers Declares it will not be Passed After Rejection of Conference Report.

[BY A. P. NIGHT WIRE.]

WASHINGTON, Oct. 10.—The administration coal land leasing bill was passed to the Conference Committee of the two houses today by the vote of 26 to 23 the point of order made by Senator Lane, holding that the Senate Committee had exceeded its authority by inserting a provision limiting the regulatory power of the Interior Department over the coal lands.

"This means that there will be no coal and land leasing bill passed by this Congress," said Senator Chairman of the committee, when the vote was taken.

"And a point of order had been made on the recent Clayton anti-trust report, there would not have been a chance of that bill left to light on the statute books."

Bankers for Richmond.

[BY A. P. NIGHT WIRE.]

CHICAGO, Oct. 10.—Bankers from the Central West and Southwest will leave Chicago on a special train for Richmond, Va., to attend the American Bankers' Association convention which is to be held there next week.

Dull, Splitting, Sick Headache

Dr. James' Headache Powders relieve at once—10 cents a package.

You take a Dr. James' Headache Powder and in just a few moments your head clears and all neuralgia and pain fades away. It's the quickest and surest relief for headache, whether dull, throbbing, splitting or nerve-racking. Send someone to the drug store and get a dime package now. Quit suffering—it's so needless. Be sure you get Dr. James' Headache Powders—then there will be no disappointment.

Personalities.

DEMOCRATS HATE THEIR OWN BREW.

SUFFRAGE FOR PHILIPPINES CAUSES ROW IN HOUSE.

Representative Mann's Amendment to Bill Granting Independence Brings Down Wrath of Southerner, Who had Once Insulted Women by Speech.

[BY A. P. NIGHT WIRE.]

WASHINGTON, Oct. 10. — Bitter personalities were exchanged in the House today between Representative Mann, the minority leader, and Representative Heflin of Alabama during discussion of a woman suffrage amendment offered by Mr. Mann to the Philippine independence bill. In the heat of debate Mr. Heflin called Mr. Mann a liar and the latter charged that the Alabama member had made a speech in the House against suffrage which was an insult to womanhood.

After strenuous debate, which for a moment seemed to threaten physical encounter, a portion of Representative Mann's remarks were ordered expunged from the record by a vote of 152 to 66. The matter ordered expunged was a remark made by the minority leader when Representative Heflin recalled a speech Mr. Mann had made two years ago at the time of the suffrage parade in Washington when a girl was insulted.

Mr. Heflin declared that Mr. Mann had insisted the young woman should have remained at home.

"I thought it was better for the young girl to be at home than in that parade," said Mr. Mann in reply, "for fear the gentleman from Alabama should have seen her. He would have been sure to have insulted her."

After the remark had been expunged from the record, debate ensued on the Mann amendment which would provide suffrage for women in the Philippines and in this a colloquy occurred between the Illinois and Alabama members during which Representative Heflin declared:

"I pronounce the gentleman from Illinois a liar."

The suffrage amendment was defeated by a vote of 84 to 58.

Policy.

HOLDS COTTON NON-CONTRABAND

MAY BE SHIPPED TO HAMBURG, SAYS WASHINGTON.

State Department Takes View it is not Subject to Seizure When in Neutral Bottoms and Can be Consigned Even to German Spinners.

[BY A. P. NIGHT WIRE.]

WASHINGTON, Oct. 10. — Continuing its policy of forging out a complete code for regulation of shipments of American products, not only to neutral but to belligerent countries, the State Department today announced a decision relating to exports of cottonseed oil. The decision marks a distinct advance in the exemption of contraband goods from seizure when carried in American bottoms.

This declaration in effect is that American trade in cottonseed oil in neutral bottoms is not subject to seizure or detention not only when destined for neutral countries, but when shipped to Germany, if not intended for military use. The British government has assented to so much of the proposition as relates to shipments to Holland of neutral goods, such as foodstuffs which the Netherlands government has embargoed for exportation.

The solicitor's opinion goes beyond the mere matter of cottonseed oil, and lays down the principle that cotton is non-contraband and is not subject to seizure even when shipped to a belligerent country, providing it is on American or other neutral ships. Therefore there is no impediment to the shipment of American cotton to Hamburg consigned to German spinners.

CANADA IMPORTS OUR PEACHES.

[BY DIRECT WIRE—EXCLUSIVE DISPATCH.]

WASHINGTON BUREAU OF THE TIMES, Oct. 10.—The Canadian peach crop failure, says the Daily Consular reports, has resulted in the importation of peaches from California. Peaches retail in the Kingston market at $1.10 per eleven quart basket.

GERMAN FORCES MAKE PROGRESS.

[BY ATLANTIC CABLE AND A. P.]

BERLIN, Oct. 10 (by Wireless to Sayville.)—It has been announced here that the German forces are making some progress before St. Mihiel and in the Argonnes.

It is announced here today that the German torpedo boat destroyer which was sunk recently off the mouth of the River Ems by a British submarine was the No. 116. This boat was built in 1902 and was antiquated. Nearly all the members of her crew were saved by German warships which went to her rescue.

The Owl Drug Co.

Satisfaction in Every Transaction

3rd & Spring St. 5th & Spring St. — 625 Broadway — 5th & Broadway 7th & Hill

THE MEASURE of a man is the service he gives to the community. The measure of an institution like The Owl is the degree of efficiency manifested in the service given to our customers. We are striving to perfect that service, to save our customers time, trouble and annoyance in purchasing drug needs.

Book Just Arrived

"Germany and the Next War"—50c

A wonderful prophecy of the present war by a German general,—F. von Bernhardi. The book was written in 1911, and the present volume is edited to date.

The best informed minds in the country have read this book and pronounced it a startling comment.

50c Hard Rubber Comb Free

With Your Purchase of Todco Brush at $1.00



Merchandise costing usually $1.50 at a special price Monday of $1.00.

It's a tremendously good value and one you should buy. The brush is a smooth-finished ebony or rose back with fine regular, white bristles.

The comb is the 50c value sold at that price in all of The Owl Stores. Eight inches in length with teeth in coarse or coarse and fine. Highly polished and finely finished.

10c Cake Palm Olive Soap FREE With Palm Olive Cream 39c

You'll find both Palm Olive Cream and Soap of superior quality. The pleasure of using the best, is only second to the real delight experienced after using these preparations.

Red Feather Lawn Stationery 25c



You will surely pass favorable judgment on this paper—its quality speaks in no uncertain tones. The package contains 24 sheets of linen crash paper with 24 envelopes to match.

Here's Savings for You

Special on Monday

Fairy Soap—10c size	4 for 27c
Gude's Peptomangan—$1.00 size	67c
Hygeia Nipples	2 for 19c
Johnson's Baby Talcum—25c size	14c
Kolynos Tooth Paste	13c
Owl Skin Cream—50c size	30c
Orangeine Headache Powder	32c
Pazo Ointment—50c size	33c
Powder Puffs—15c size	9c
Rose Water—6 oz., 25c size	17c
Syrup White Pine and Tar—25c size	15c
Knockabouts—25c size	17c
Sheffield's Dentifrice	9c
Sulphur—10c size	6c
Three-in-One Oil, 25c size	17c

A Shaver's Saving for Monday

15c Williams' Talcum
25c ½ Pint Bay Rum
5c Williams' Shaving Soap
10c Styptic Pencil
55c Total Value

39c

You'll Appreciate Red Feather

This list is worth keeping for you will find a surprising degree of uniform excellence in all Red Feather Toilet Articles.

Red Feather Greaseless Cream	50c
Red Feather Hair Tonic	50c
Red Feather Beautifier	50c
Red Feather Green Soap	25c
Red Feather Toilet Soap	25c
Red Feather Tooth Powder	25c
Red Feather Talcum Powder	15c
Red Feather Violet Talcum	25c
Red Feather Vegetal	50c
Red Feather Toilet Water	50c

Genoa Face Cream

A beautifying cream perfected and improved to the highest degree. Its remarkably effective in cleansing the skin and bringing a glow of health to the complexion. 85c

Sanitary Corn Hone FREE

With Corn Cures Named

These corn hones are sanitary and practical—sure, safe and painless. By treating the corn first with the hone, you will have better results with the remedy.

Gets-It Corn Remedy	25c
Owl Corn Paint	25c
Blue Jay Corn Plasters	20c
Allen's Corn Plasters	20c
Traxit Remedy	45c
Dr. Woofter's Corn Remedy	20c
Eopa Corn Remedy	20c
Magic Corn Cure	20c

Malt Extract Tonics

These malt tonics contain the greatest amount of nutrition and food value and the smallest amount of alcohol—

Mission Malt	10c
Hoff Malt—Plain	25c
Ebling Malt	20c
Pabst Malt	20c
Maier's Malt	2 for 25c

Two Specials in Cutlery—

35c Steel Screw Set Shears 19c



Made of specially carbonized steel with a sharp, durable cutting edge. Permanent adjustable screw set. The special price is but a fraction above wholesale cost.

50c Pocket Knives

3 and 4 Blades — 39c



Knives in a variety of practical finishes. The four-blade knives have a nail file blade with cleaning point. The many styles offer a selection for every one. Special all stores Monday.



97c Buys a Bath Spray You Usually Pay $1.50 For

It's a dandy value — this spray — and one which should be in use for years to come. Finished in nickel with all metal parts covered with rubber to protect the bath tub from injury.

ANGELENOS IN BALTIMORE.

Madison Marine of This City and His Wife Are Back East Attending Family Reunion.

[BY DIRECT WIRE—EXCLUSIVE DISPATCH.]

BALTIMORE (Md.), Oct. 10.—Madison Marine, who has been in Los Angeles seven years, is visiting his mother, Mrs. William M. Marine, here. He is accompanied by his wife whom he married in California. The visit was the occasion of a reunion of the family last night.

Mr. and Mrs. Richard E. Marine of Washington; Mr. and Mrs. Terry B. Rowe of Long Island, and Dr. and Mrs. Nicholas L. Dashiell of this city and Miss Harriet P. Marine were present.

FIANCE'S DEATH A SHOCK.

Young Woman of Plainfield, N. J., Who Figured in Romance, Swoons at News from Los Angeles.

[BY DIRECT WIRE—EXCLUSIVE DISPATCH.]

PLAINFIELD (N. J.), Oct. 10.—Miss Olive Schreibweis of this city, who last night received telegraphic advices from Los Angeles telling her of the sudden death of her fiance, Dr. William G. Browne, of that city, following an operation for appendicitis, is improved in condition today. She was overcome by the news of Dr. Browne's death and swooned. It was several hours before she regained consciousness.

Miss Schreibweis, who is a trained nurse, met Dr. Browne several years ago while she was attending a patient of Dr. Browne's in Los Angeles. It was a case of love at first sight. The pair were to have been married at Greenwich, Ct., on November 1.

California Pensions.

[BY DIRECT WIRE—EXCLUSIVE DISPATCH.]

WASHINGTON BUREAU OF THE TIMES, Oct. 10.—The following pensions have been allowed: Elizabeth Beter, Inglewood, $12; Susannah K. Pifer, Ontario, $12.

THE REVENUE DEFICIT BILL.

The Gabfest on the Wilson Apology of the Democratic Platform Has Started in the Senate.

[BY A. P. NIGHT WIRE.]

WASHINGTON, Oct. 10.—Debate on the administration War Revenue bill opened formally in the Senate today by Senator Simmons, chairman of the Finance Committee. Senator Simmons explained the measure in detail and urged its early passage.

While debate on the bill was begun on the floor, the finance sub-committee continued its consideration of the domestic wine tax section. Contending wine growers have reached an agreement whereby grape brandy, when used for fortifying wines, would be taxed five cents a gallon. This would tax sweet wines about eleven cents a gallon on the grape brandy contained. The agreement contemplates a flat six cents a gallon tax on all domestic wines and taxes on liquors, cordials, carbonated waters and champagnes.

The sub-committee turned the proposed compromise over to treasury officials for estimates on the amount of revenue which would be raised under it.

KANSAS TORNADO KILLS FIVE.

TWENTY ARE INJURED BY A CYCLONE AND PROPERTY IS DAMAGED.

[BY A. P. NIGHT WIRE.]

CHANUTE (Kan.) Oct. 10.—Five persons were killed and twenty injured in a tornado which swept a path eighteen miles wide through Wilson and Neosho counties early today.

The territory devastated by the storm follows the general direction of northwest to southeast. Much property damage was done, the amount being difficult to estimate, because telephone and telegraph service in the section is demoralized.

The wind was accompanied by heavy lightning and hail, but little rain fell.

CARDINAL FERRATA DIES.

Papal Secretary of State Passes Away in Rome and Vatican is in Mourning.

[BY ATLANTIC CABLE AND A. P.]

ROME, Oct. 10.—Cardinal Dominic Ferrata, the Papal Secretary of State, died today.

The immediate cause of the death of Cardinal Ferrata was peritonitis, an outcome of his protracted illness. Because of this peritonitis it was considered imprudent to operate.

The death of the Cardinal was not unexpected. The news was conveyed to the Pope by telephone and his comment was "God's will be done, but it takes from me a dear friend and my right hand."

The Pope immediately retired to his private apartments, where he prayed for the repose of the soul of the deceased Cardinal.

The Secretary of State passed away surrounded by faithful friends. He was conscious to the last moment. His last remark was:

"I am so tired; I go to join my Savior."

Cardinal Ferrata was stricken with appendicitis soon after his appointment by Pope Benedict on September 4 to the office of Papal Secretary of State. The Cardinal was born at Montefiascone, Italy, in 1847. He was the Papal Legate to the World's Eucharistic Congress at Malta in 1913. Cardinal Ferrata was an arch priest of the Patriarchal Lateran Archbasilica. He was created and proclaimed a cardonal June 22, 1896. For six years he was Papal Nuncio at Paris and later was Prefect of the Congregation of Bishops in Rome.

I CURE

PILES

FISTULA

and all other Rectal Diseases

WITHOUT OPERATION



I TREAT NO DISEASES EXCEPT THOSE OF THE RECTUM AND BOWELS. I cure without surgery. My patients are not confined in bed and they do not lose a moment's time from their business.

My method is not a "home cure" or a "correspondence treatment," but it is an application of skilled treatments administered under the most rigid antiseptic conditions in my office.

WELL-KNOWN SANTA MONICA MINISTER CURED.

This is to certify that Dr. C. H. White has cured me of a distressing hemorrhoidal ailment of 25 years' duration. His method of treatment is effective, but not severe. He has the appliances, the knowledge and the skill born of many years of specialization in this fruitful source of physical disease. He accomplishes all he claims in his advertising, and at reasonable expense.

I take pleasure in heartily commending the man and his methods.

WESLEY K. BEARS, Pastor First Methodist Episcopal Church, Santa Monica, Cal.

ANTI-SALOON LEAGUE SUPERINTENDENT CURED.

My Dear Dr. White: I am thankful for the privilege of bearing witness to your ability to treat without pain, and with success, the delicate and disabling diseases which result from sedentary work. To all who need the services of a skilful, sympathetic and experienced specialist in your line I heartily commend you. Very sincerely yours,

ERVIN S. CHAPMAN, D.D., LL.D., Superintendent State Anti-Saloon League.

WELL-KNOWN PRINTER CURED.

Esteemed Doctor: I cannot refrain from congratulating you and myself on the complete cure of hemorrhoids, from which I had been afflicted for more than 20 years. For the past 5 years I had been practically incapacitated from attending to business. Your treatment is such that no one need fear, as no knife operation is employed. It will be a pleasure to have you refer anyone to me, and I will never be too busy to answer an inquiry. Sincerely yours,

F. A. HARRINGTON, 1234½ S. Spring St., Los Angeles, Cal.

STEEL MILL SUPERINTENDENT CURED.

For twenty years I was a sufferer from protruding and bleeding piles. During that time I constantly sought a cure but never saw the time that I thought I could spare the time for a surgical operation. Dr. C. H. White has cured me. This was done painlessly and rapidly. I have renewed my age more than twenty years and can cheerfully recommend him and his methods to all sufferers.

E. J. MOSES, Supt. Cal. Ind. Steel Rolling Mills, 4th and Mateo Sts., Los Angeles.

PROMINENT REAL ESTATE MAN CURED.

I desire to say to my friends everywhere that during the last few months I have been cured of an old and annoying fistula, which had baffled all treatment heretofore employed. This fistula was cured without pain, and without loss of time, by Dr. C. H. White.

THOS. DUGAN, 703 San Fernando Bldg., Los Angeles.

Dr. C. H. White Rectal Specialist

307-9-9 California Building, 205 South Broadway, LOS ANGELES, CAL.

The Times Free Information Bureau

619 South Spring Street

ADVERTISING COPY AND SUBSCRIPTIONS RECEIVED.

THE TIMES FREE INFORMATION AND RESORT BUREAU is for the accommodation and benefit of persons seeking interesting routes of travel, desirable hotels and rest, recreation and recuperation at the seashore or in the mountains.

Particulars are furnished by competent attendants and by correspondence to the general public regarding rates and attractions of railroad and steamship lines, hotels and pleasure and health resorts. Photographs, descriptive circulars and transportation literature are kept on hand for inspection and distribution. Times readers can obtain here in a few minutes without the delay incident to writing for it, all the information necessary for a safe and enjoyable journey or vacation. This service is absolutely free. Literature also may be obtained at the New Times Building, Broadway at First street.

PERSONS CONTEMPLATING VISITING LOS ANGELES, ARE PRIVILEGED TO HAVE THEIR MAIL ADDRESSED TO THE BUREAU.

Resorts

WHEELER HOT MINERAL SPRINGS

We Will Give You $3

to have you enjoy a week of rest and recuperation in the Ventura Mountains. Elevation 1860 feet. $13 per week, special October rate. Fine hotel accommodations, natural hot and cold mineral water baths and open-air plunge. Take S. P. train to Nordhoff; beautiful auto stage ride; $6 round trip from Los Angeles. Information at Peck-Judah, 623 South Spring, and Times Information Bureau. Phone or write Manager, Wheeler Springs, Ventura Co., Cal.

LAGUNA BEACH

The fall and winter seasons at this picturesque resort are the most delightful of the year. The auto trip from Los Angeles should be made over the Whittier-Fullerton State highway now completed to Santa Ana and then to near El Toro over the San Diego Road. Road sign near El Toro directs you through El Toro and Laguna Canyons.

Laguna Beach excels in its scenic coast, beautiful hills and magnificent sunset effects; safe bathing and good fishing. You can secure completely furnished cottages and provisions of all kinds at very low cost, or if desired, free camping grounds for auto parties. First-class auto-stage service connecting with Pacific Electric at Santa Ana. Fare 75c. For full information Telephone A1739, or address Laguna Beach Co., 821 Title Insurance Bldg., Los Angeles.

RADIUM SULPHUR SPRINGS—Melrose Ave. and Gower St., Los Angeles.
Take Baths in Liquid Sunshine

NATURAL, MINERAL WATER. IT SPARKLES AND FOAMS LIKE CHAMPAGNE. Drink the most radio-active natural curative mineral water. It purifies blood, keeps you young, revitalizes, rejuvenates your whole body. HOT BATHS cure Rheumatism, Colds, Your Complaint, Malaria, Diabetes, Stomach, Liver, Kidney, Bladder, Blood, Bright's, Nervous and Female Troubles. Makes skin velvety, stops hair falling out. Physician in charge. Send for Booklet. Water delivered. West Sixth Street line, Diploma avenue cars, Fifth and Broadway, direct to springs. Telephone 59491.

Hotel Virginia LONG BEACH

Spend a delightful week-end here. Unsurpassed service. American plan. Absolutely fireproof. Tennis, golf, surf bathing, etc. Dancing Saturday, 7 p.m.

There Are Thousands of Quail

near Glen Ivy Hotel and Hot Springs. Make your reservations early. First-class service. Sixty-five miles from Los Angeles, one-half way between Corona and Elsinore.

MOUNTAIN SPRING RANCH

A quiet place on point of San Dimas Canyon; summer or winter. Bungalows with every comfort. Good Ranch Table. Running stream. Fine auto road through lemon and orange groves. Dinners to auto parties; 35 miles Los Angeles. Santa Fe R. R. and Pacific Electric. Address Mountain Spring Ranch, Box 44, Lordsburg, Cal. Both 'phones 444.

The Hotel in The Mountains | Ye ALPINE TAVERN Mt. Lowe
European Plan, $1.00 Per Day Upward. Meals a la Carte.

Los Angeles Hotels and Apartments

THE ENGSTRUM APARTMENTS

623 WEST FIFTH ST. FIVE MINUTES FROM BROADWAY.
Los Angeles' Fashionable Downtown Apartment Hotel.

Steamships

$7.35 SAN FRANCISCO $5.35
$22.35 SEATTLE $13.35
BERTH AND MEALS INCLUDED.
THROUGH TICKETS EAST VIA WATER AND RAIL.

S. S. Queen Sails Monday, at 10:30 A. M.
(License 297)

$3.00 San Diego and Return
DAILY LIGHT TRIPS EVERY SUNDAY & WEDNESDAY
PACIFIC COAST STEAMSHIP CO.
Main 47 624 SOUTH SPRING STREET A3333

Pass. License 555, 647, 671.

The San Francisco and Portland S.S. Co.
Oct. 15, 20, 25, 30.
San Francisco, Astoria, Portland.
$8.35 Upper Deck Rates to SAN FRANCISCO $7.35 Saloon Deck
All rates Include Berth and Meals.
Connecting with all railroads to all points East.
C. G. KRUEGER, Dist. Pass. Agt., 517 S. Spring St.
Phones: Home A3751; Main 1904.

SYDNEY 19 DAYS FROM SAN FRANCISCO
AUSTRALIA SAMOA AND SOUTH SEAS AMERICAN STEAMERS

Splendid steamers, Lloyds 100A1 (10,000 tons displ.) of Sydney Short Line, sailing every two weeks for Honolulu; every 28 days for Sydney.

$110 HONOLULU, SYDNEY $300
(ROUND TRIP FIRST CLASS)
Round trip, second class, Sydney, $200.
Various tours, including Java, China, Japan and Round the World. Send for folder.
OCEANIC S. S. CO., 673 Market St., San Francisco, or A. M. Culver, 334 S. Spring St.

American-Hawaiian S. S. Company
Regular Freight Service.
Westbound—New York—19 days to Los Angeles.
WESTBOUND:
S.S. "TEXAN"—October 10th.
S.S. "IOWAN"—October 15th.
EASTBOUND:
S.S. "OHIOAN"—11th.
S.S. "ARIZONAN"—October 19th.
S.S. "HONOLULAN"—November 24th.
will take passengers for New York, fare $150, first-class accommodations only.
501 CALIFORNIA BUILDING
LOS ANGELES
Phones: Home 40679—Main 5441.

The
Ask Mr. Foster Travel Information Service

An office of The Ask Mr. Foster Travel Information Service will be opened in The Angelus Hotel, Los Angeles, on Monday, October 12.

The Ask Mr. Foster Service is a broadly planned and thoroughly systematized organization for collecting and disseminating accurate and timely information concerning travel and schools. Mr. Foster's representatives are continually traveling over North, Central and South America, to Europe and around the world, gathering personally definite details regarding travel which are promptly communicated to all his offices. The great amount of information thus obtained is carefully classified and indexed and made readily available for your immediate use at the Ask Mr. Foster office.

Here, therefore, is a place in Los Angeles where you may obtain definite information concerning resorts, camps, ranches, automobile tours, hunting or fishing trips, journeys of any sort by land or water, anywhere in the world, by any method, or concerning schools of any kind. No pains are spared in thoroughly satisfying every inquirer. There are no fees or charges of any sort. You are cordially invited to

Ask Mr. Foster
LOS ANGELES.
ANGELUS HOTEL
(Spring-street Entrance)

San Francisco, The Emporium.
Denver, Brown Palace Hotel.
St. Louis, Scruggs-Vandervoort-Barney Co.
New Orleans, Hotel Grunewald.
Chicago, Carson Pirie Scott & Co.
Buffalo, Wm. Hengerer & Co.
New York, Lord & Taylor, Fifth Avenue.
Washington, 503 Fourteenth Street.
Philadelphia, Chestnut and Twelfth Streets.
Atlantic City, Boardwalk.
Bretton Woods (White Mountains,) in the Hotel Mount Washington.
Havana, Prado and Central Park.

WINTER OFFICES
Jacksonville, St. Augustine, Daytona, Sea Breeze, Palm Beach, Miami and St. Petersburg, Fla., and Camaguey, Cuba.
Mail inquiries promptly answered. Please send stamp.

WARD G. FOSTER, General Manager. Exective Offices, 220 West 42d St., Times Square, New York.

Pelvic Catarrh

Tongue Cannot Express How I Suffered



I Would Not Do Without Peruna.

I Thank You.

Miss Emelie A. Haberkorn, 2251 Gravois Ave., St. Louis, Mo., writes: "For over two years I was troubled with catarrh of the pelvic organs. I heard of Dr. Hartman's book, 'The Ills of Life.' I read it and wrote to the doctor, who answered my letter promptly. I began taking treatment as soon as possible. Tongue cannot express how I suffered with my stomach, and I also was troubled with catarrh of the head. I didn't feel like myself for a long time. So I began taking Peruna. I have taken four bottles, and now I cannot praise it enough. Any one who has chronic catarrh should write to Dr. Hartman. He will help any one. I feel grateful for what the doctor has done for me, and would not do without Peruna. I now enjoy as good health as ever. I find it has improved my health so much that I will recommend it to any one cheerfully. I thank the doctor very much for his kindness."

San Francisco Hotels

HOTEL STEWART
San Francisco
Geary St., above Union Square.
European Plan, $1.50 a day up.
American Plan, $3.50 a day up.
New steel and concrete structure. Third addition of one hundred rooms just completed. The Stewart now has 355 rooms with 250 connecting bathrooms. Every comfort and convenience. A high-class hotel at very moderate rates, in the center of theater and retail district. On car lines transferring to all parts of city. Electric Omnibus meets all trains and steamers.
Full particulars from our Special Representative.
D. F. ROBERTSON, Steamship Dept. Calif. Savings Bank, Spring and Fourth Streets, Los Angeles.



IN HEART OF CITY
HOTEL SAVOY
SEATTLE
"Twelve Stories of Solid Comfort"
In the center of things—theatres and stores on both sides. Building absolutely fireproof—concrete, steel and marble.
EUROPEAN PLAN—$1 per day up
With Baths—$2 per day up
Full details from our special representative: Wm. Rosman, Mgr. Ferguson & S. Agency, 604 South Spring St., Los Angeles, Cal.

Steamships.

THE Yale SAILS FOR San Francisco TO-DAY
Passenger License 856.
For Folders, Tickets, etc., apply
PACIFIC NAVIGATION CO.
611 South Spring Street, Los Angeles
The attractive and pleasant route, Winter or Summer

Leastalk is now Ivanpah.

[BY DIRECT WIRE—EXCLUSIVE DISPATCH.]

WASHINGTON BUREAU OF THE TIMES, Oct. 10.—The name of the postoffice at Leastalk, San Bernardino county, has been changed to Ivanpah and Joseph A. Sidler has been continued as postmaster. George S. Kneeland has been appointed postmaster of the new office established at Prather, Fresno county.

"Vive le Roi."

KING CHARLES PASSES AWAY.

The Kaiser Loses a Friend and Probable Ally.

Why an Order to Mobilize Failed of Results.

Sketch of German Who Ruled Over a Latin Race.

[BY ATLANTIC CABLE AND A. P.]

AMSTERDAM, Oct. 10 (via London) 6:30 p.m.—A telegram received here from Vienna, says that King Charles of Roumania died this morning.

King Charles of Roumania was a member of the House of Hohenzollern. At the beginning of the war he was inclined to side with Germany and Austria-Hungary and was reported as ready to cast his lot with those countries, but such a course encountered strong opposition in Roumania and particularly in the Legislature. Recent dispatches have said that the King, because of a promise he had made to Germany, desired to mobilize the Roumanian army to assist Germany in the war.

It has been said on many occasions in the last few weeks that Germany counted on the intervention of Roumania. A story published in Paris the latter part of September, related that when King Charles asked the Cabinet to order a mobilization of the army, one of the Ministers replied:

"We are quite willing if it is against Austria."

King Charles turned to him and said:

"I gave my word to Emperor William and a Hohenzollern keeps his word."

The President of the Council here interposed, saying:

"The country knows no Hohenzollern. It knows only the King of Roumania, who does not have to give his word to anyone whatsoever."

King Charles then decided to call a council of the Crown with the ex-Ministers in attendance, but only one sided with him with Germany.

It is reported that the King tried to persuade Gen. Averesco to attempt a coup d'etat and arrest the Ministers, but Gen. Alvaresco refused. "Sir, you would be the first victim of such an attempt."

SKETCH OF HIS CAREER.

Charles I, was Roumania's first King. The story of his career, spanning seventy-five years, is that of a German Prince, elected to govern a Latin people, out of which experience Roumanians or those who have followed the fortunes of that buffer state will recall much that is stirring, if not romantic.

Prince Charles was born a Hohenzollern, an older branch of the family than that of Emperor William of Germany, but none the less proud of its blood. He was the son of Prince Charles Anthony of Hohenzollern-Sigmaringen, who voluntarily resigned the Hohenzollern regentship in favor of the Prussian Crown and subsequently became Prime Minister of Prussia.

It was while Charles was serving, at the age of 27 years, as an officer of high rank in the Prussian guard, that the Turkish provinces of Wallachia and Moldavia united to call themselves Roumania and, casting their eyes about Europe for a foreign Prince to govern them—since no native Prince had been successful—took the advice of Napoleon III, and invited young Charles to be their Prince.

With Austria at that time preparing to fight Prussia, young Charles's departure for Roumania was such a perilous undertaking that he made it secretly. He disguised himself as a Russian merchant bound for Odessa and sailed down the Danube, jumping ashore on Roumania territory on May 20, 1866, and made his way to the palace at Bucharest, where he was proclaimed Prince three days later. Napoleon III, had told him that nothing was more difficult than to govern a Latin race. The young Prince soon found that he had been well advised in this respect. He was homesick and beset with innumerable difficulties, growing out of the fact that the country was struggling with a new constitution that gave the people an unaccustomed liberty and that he made no secret of his purpose to plant among them the civilization of Germany, though he sincerely desired to become the best Roumanian of them all. His great confidence, in the virtue of Hohenzollern blood brought him energy and patience, which later won the hearts of his people.

In the meantime, at the age of 30, the young Prince paid court to Princess Elizabeth of Wied, with whom he fell in love at first sight when he met her in Cologne, and the marriage was celebrated on the banks of the Rhine in the fall of 1869. The Queen has since become beloved among her people for her devotion to good works and famous throughout the world as a poet, with the pseudonym of "Carmen Sylva."

A boy was born to the couple, but it died at the age of 6 and they had no further children. In 1876 when there arose the question of participating in the Turko-Russian war, Prince Charles stood firm for neutrality, but when the Russians were on the point of being crushed at Plevna and Grand Duke Nicholas sent his famous call for help, the Roumanian forces were led to battle and with Charles at their head, decisively defeated the great Turkish army.

The renown of Prince Charles spread, and four years later, out of a cannon he had captured at Plevna the Roumanian people cast him an iron crown. With consent of the powers they placed it on his head in 1881. From this time on King Charles was universally acknowledged the leader of his adopted people and the Kingdom of Roumania became a factor in international politics. She held aloof from the common Balkan war against the Turks, but was stirred in her own behalf by Bulgarian greed for territory, and after the wars King Charles pressed his country's claim for 2500 miles of territory as compensation for the neutrality Roumania had preserved, and started an invasion of Bulgaria. The Bulgars soon sued for peace and handed over the coveted strip, extending about 100 miles inland.

"By ourselves alone" are the words which ornament the iron crown King Charles has worn. He was never a party to international alliances, although groups represented in both the Triple Alliance and the Triple Entente have been said to be courting Roumanian support.

The bill of particulars as to the country when Prince Charles entered Roumania was discouraging in every detail. That which he hands over to his successor, whom he adopted in the person of his nephew, Prince Ferdinand, is one which includes an efficient army of nearly half a million when on war footing, agriculture developed along modern lines, oil production on a vast scale, railways spread widely, foreign commerce developed to a degree, which exceeds that of all the other Balkan states put together, and a national credit that needs no special guarantees.

The one blot on the escutcheon recently has been an alleged widespread persecution of the Jews, of whom there are some 700,000 scattered among the 7,000,000 inhabitants of the country.

SAY PORTUGAL WILL ENTER WAR.

BERLIN EXPECTS DECLARATION FROM LISBON ALMOST AT ANY MOMENT.

[BY ATLANTIC CABLE AND A. P.]

LONDON, Oct. 10.—In a dispatch from Amsterdam the correspondent of the Exchange Telegraph Company says that the Bureau Weinzehr, a semi-official news agency, asserts that a declaration of war on Germany by Portugal is expected in Berlin at any moment.

AFFECTS WHEAT MARKET.

[BY A. P. DAY WIRE.]

CHICAGO, Oct. 10.—Assertions that Portugal was expected to declare war on Germany at any moment, gave the wheat market today an upward turn. Disquieting reports regarding the hostile attitude of Turkey, attracted considerable attention also. The opening, which ranged from ¼c off to ¼c up, was followed by a moderate general advance. Wet weather threatening to delay receipts had only a temporary strengthening influence on corn. After starting unchanged to ¼c higher prices underwent an all-around sag. Hedging sales from the Northwest made the oats market weak.

Provisions rose with hogs. The best call was for November.

Slavs.

THE SITUATION IN PETROGRAD.

GOVERNMENT USES EFFORTS TO PROTECT FOREIGNERS.

Outside Newspapers Strictly Excluded, so Public is Generally Kept in Ignorance of What is Happening on the Outside—No More Tourists and Hotels are Empty.

[A. P. FOREIGN CORRESPONDENCE.]

THE HAGUE, Sept. 24.—The situation in Petrograd is treated extensively in a letter appearing in the Berliner Tageblatt of September 23, which reads in part as follows:

"On the whole, the government does its best to protect the life and property of the foreigner—even the German. It has in this the support of the military authorities. During the days of the mobilization it was different, of course. But now one sees everywhere posters warning against the molestation of foreigners, and which call upon those who may have been mistreated to make prompt reports, promising severe punishment for the offenders. What is more, the promises are strictly kept, and persons guilty of excesses against foreigners have been heavily punished.

"In order to minimize the chances for trouble it was thought best that German firm names make place for inscriptions in Russian, and the Germans were asked to refrain as much as possible from speaking their language in public. But the best measure for the protection of the foreigners undoubtedly was the prohibition of the sale of strong alcoholic beverages. Petrograd today has the appearance of being a city of sober people. While formerly one beheld everywhere the repulsive, beastly state of intoxication of the hooligan—the mob with whom nobody was safe—today the street scenes of the capital are more inviting.

"The many extra editions of the newspapers speak constantly of victories of the Russians and French over the Germans, and it is asserted that the former are already near Berlin. Foreign papers are rigorously excluded, and, since even the many wounded are not permitted to come into contact with the public or see even their relatives, there is no difficulty keeping the Russian public under the impression that the Russians are really near Berlin.

"There are no more tourists and the hotels are empty. In the hotels, moreover, everything has become very dear. A bottle of beer, which formerly cost 20 to 25 kopeks, now costs 40, while a glass costs 25 instead of 13. Food, on the other hand, has become cheaper. The war has absolutely put a stop to exports, and prices therefore have gone down. Ten fresh eggs, for instance, cost 30 kopeks, and fine fat geese, which formerly cost 3½ to 4 roubles, can now be had for 1.20 roubles. Coke can no longer be had at any price, the small supply on hand having been confiscated by the military. The navy is badly off for coal, its boilers being arranged for English coal, and Russian coal, which it is not even possible to get in sufficient quantities, cannot be used by the navy without serious injury to the boilers. Most factories lack raw material, especially iron. There is also a serious shortage in medicaments and bandages of all sorts, which formerly were imported from Germany.

"Since none of the court ever comes to Petrograd, one sees but seldom members of the best society, who are mostly in mourning on account of the Russian elite troops having lost many officers in the fighting in East Prussia, the majority of whom belonged to the capital's best circles.

"Only the casualties in the commissioned personnel are published. Those who wish information concerning non-commissioned officers and privates are obliged to make inquiry at the Ministry. This method has so far enabled the Russian government to keep the tremendous losses of the army from the multitude. Notwithstanding this depression grows daily, due to the fear that with the rumored defeat of the north army, Petrograd may become the objective of an attack by either land or water. The rumor that the Austrian army has not been totally annihilated as had been claimed is gaining force, as is also the report that the Russian troops opposing them have so far not been able to participate in the operation designed to crush Germany."

Belgian Queen in Antwerp.

[BY ATLANTIC CABLE AND A. P.]

LONDON, Oct. 10.—The Queen of the Belgians is reported to have passed through Folkestone from Dunkirk last night, proceeding to London.

Part Played by British.

(Continued from Second Page.)

some heavy naval guns manned by a detachment of the Royal Navy, the whole under command of Gen. Paris, R.M.A., were sent by His Majesty's government to participate in the defense of Antwerp during the last week of the attack.

"Up until the night of Monday, last, October 5, the Belgian army and marine brigade successfully defended the line of the Nethe River, but early on Tuesday morning the Belgian forces on the right of Malines Pere were forced by a heavy German attack covered by very powerful artillery to retire, and in consequence the whole of the defense was withdrawn to the inner line of forts, the intervals between which had been strongly fortified. The ground, which had been lost enabled the enemy to plant his batteries to bombard the city.

"The inner line of defenses was maintained during Wednesday and Thursday, while the city endured a ruthless bombardment.

"The behavior of the Royal Marines and naval brigades in the trenches and in the field was praiseworthy in a high degree and remarkable in units so newly formed and owing to the protection of the entrenchments the losses, in spite of the severity of the fire, are probably less than 500 out of a total of 8000 men.

"The defense could have been maintained for a longer period, but not long enough to allow of adequate forces being sent for their relief, without prejudice to the main strategic situation.

"The enemy also began on Thursday to press strongly on the line of communications near Lokeren. The Belgian forces defending this point fought with great determination, but were gradually pressed back by numbers.

"In these circumstances the Belgian and British military authorities in Antwerp decided to evacuate the city. The British offered to cover the retreat, but Gen. de Guise desired that they should leave before the last division of the Belgian army.

"After a long night march to Saint Gilles, the three naval brigades entrained. Two out of the three have arrived safely at Ostend, but owing to circumstances which are not yet fully known, the greater part of the first naval brigade was cut off by a German attack north of Lokeren and 2000 officers and men entered Dutch territory in the neighborhood of Hulst and laid down their arms, in accordance with the laws of neutrality.

"The retreat of the Belgian army has been successfully accomplished. The armored trains and the heavy guns were all brought away.

"The retreat from Ghent onwards of the naval division and of the Belgian army was covered by strong British reinforcements.

"Vast numbers of the noncombatant population of Antwerp, men, women and children, are streaming in flight in scores of thousands westward from the ruined and burning city."

The Admiralty also reports in the same statement that the naval aviation party, having completed its attack on Duesseldorf and Cologne, already reported, has returned safely to its base protected by armored cars.

CROWN PRINCESS ONE TOO MANY.

FREDERICK WILLIAM IS SAID TO HAVE TRIED TO GET HER TO GO BACK HOME.

[BY ATLANTIC CABLE AND A. P.]

GENEVA (Switzerland) Oct. 10 (via Paris, 9:40 a.m.)—A dispatch received here from Basel says the German Crown Prince, Frederick William, met his wife at Luxemburg and endeavored to persuade her to return to Germany. The Crown Princess had come from Berlin, bringing with her a number of iron crosses, with which she was to personally decorate the officers of her regiment for bravery.

According to information in Basel, constant changes are taking place among the German generals with the exception of those in the most important commands, on both frontiers. At the same time minor officers are very sure of prompt promotion after any successful action in which they have shown intelligence and bravery.

GERMANS RUSH REINFORCEMENTS.

[BY ATLANTIC CABLE AND A. P.]

ROME, Oct. 10 (by way of London.)—German advices are that German reinforcements are being rushed to the Russian frontier, not only by train, but by sea, from Stettin, Strabund, Danzig and all the available Baltic ports.

RED CROSS AT ROTTERDAM.

American Hospital Attendants En Route to Berlin are Welcomed by German and Austrian Consuls.

[BY A. P. NIGHT WIRE.]

WASHINGTON, Oct. 10.—The German Embassy received today the following wireless from Berlin:

"American Hospital Red Cross has arrived at Rotterdam. The delegation was welcomed there by the German and Austrian Consuls and is proceeding to Bentheim, where a reception is arranged for the by the people of the town.

"Then they will proceed to Berlin."

CONDITIONS IN BRUSSELS.

Germans Protest Belgians are Better off there than People in Other Belligerent Capitals.

[BY ATLANTIC CABLE AND A. P.]

ROME, Oct. 10 (via London, 7:30 p.m.—Dispatches from Berlin emp.m.)—Dispatches from Berlin emgian government that the populace of Brussels has been reduced to a state of famine by the Germans, who have commandeered all the food supplies. It is asserted that conditions in Brussels under German rule are much better than conditions in the capitals of the other belligerent countries.

WILSON'S REPLY TO KAISER.

Response of President, in Which He Expresses Hope War will be Finished, Called Impartial.

[BY ATLANTIC CABLE AND A. P.]

PARIS, Oct. 10.—The response of President Wilson to the telegram of Emperor William, in which the President expresses hope that the war soon will be finished, is published by practically all the French papers, but they make no comment thereon. This telegram, printed under an Amsterdam date, was sent a month ago.

Advices received from Vienna via Venice, state that the chief Austrian military organ, the Reichspost, says President Wilson's reply to the German Emperor's telegram shows the absolute correctness and impartiality of the United States in the [illegible]

ADMIT DAM... AT DUSSELD...

Berlin Confirms ... Injury to ...

Count with ... Rewarded for ...

Impersonated ... and Foiled ...

[BY ATLANTIC CABLE AND A. P.]

BERLIN, Oct. 10 (via Sayville.)—The following has been given out in this location:

"A bomb dropped by an enemy's aviators at ... aged an airship.

"The seat of the ... ment has been moved from ... is now at Uskub.

"The German war ... ready amounts to ... ($805,000,000.) has been ... cash to the amount of ... marks ($150,000,000.)

"The Brazilian ... has requested the ... living in the German ... form their relations ... joying complete ... have not been ... erty. This step is ... telegraphic reports ... Brazilians in Berlin ...

"The reports that ... ken out in Berlin are ...

"Count Bernstorff, ... is an American ... awarded two ... following exploit:

"One day he ... comrades wearing ... English officer and ... did not recognize him ... he slipped away to the ... and once there ... taken to someone ... English, preferably ... general. This was done ... lish commanding officer ... 'I am an English officer ... will you attack?' He ... tions and what is now ... 'It being dusk ... did not notice the ... under the English ... Count the information ... 'Heroldinger returned ... man lines and ... own commander ... story. The ... won the battle for the ...

BELGIAN ... ARE ...

[BY ATLANTIC ...

AMSTERDAM ... 10.—A dispatch ... Den Dag, ... at Antwerp, ... ulation of the ... the Belgian ... methodically ... long line of ... sure to retreat ... gaining time ... directed at the ... troops were ... from the forts ... up.

JEWS COMPANY ...

Racial ... Since the War ... cers have ...

[BY ATLANTIC ...

ROME, Oct. 9 (via ...—Heretofore, ... law prohibiting ... no Israelite ... man army. ... cording to ... than 180 Jews ... the German ...

RUSSIANS TAKE ...

Czar's Soldiers ... Front in Poland, ... is Light.

[BY ATLANTIC ...

AT THE FRONT ... (Russian Poland) Oct. ... Hague and London ... Russians finally ... the offensive. The ... forts have often ... enemy, though ... numerically superior ... trenches, but for the ... the Russians have ... entire front, ... from about ... gustowo to a point ... Prussia. The attacks ... however, the Russians ... while the Germans ... No wonder ... upon, East Prussia, ... which your correspondent ... the afternoon (date not ... Russians had just ... the German left ... quickly repulsed, ... about thirty minutes.

The Russian artillery ... dently has been ... artillery from Kovno ... well, but often their ... of the position of the ... tillery.

Great damage has been ... where in the course ... fight has been ragged ... ages have been ... man soldiers ... best of spirits. ... sioned as ... are working ... roads leading from the ... are filled with refugees ... household effects, and ... driving their cattle before ...

RUSSIA REWARD ... JEW'S HEA...

[BY ATLANTIC ...

LONDON, Oct. 11—... conspicuous bravery ... Russian campaign ... Jewish ... named Miller ... by Gen. Rennenkampf ... with almost the ... Order of St. George. ... in a dispatch from ... Reuter Telegram Co. ...

Miller enrolled as a ... the outbreak of the ... promoted to the rank of ... sioned officer for ... sacks. Among the ... capture of a ... mobile, the ... and the taking of a ... and ammunition. ... sians were ... disguised as a ... German lines and ... their ... regarding ...

...NDAY MORNING.

Procrastination.

...RYAN PEEVED ...ITH CARRANZA

...ues to Explain Future Policy at Vera Cruz.

...rican Dodges Questions; Troops will Remain.

...e Prospects Seem Bright at Aguas Calientes.

[BY A. P. NIGHT WIRE.]

...ASHINGTON, Oct. 10. — The ...d States government will make ...rther move in the Mexican situa... and will reserve announcement ... future policy towards the Mexi... ...ntral government until Gen. ...nza, the first Constitutionalist ... has given formal guarantees of ... protection of aliens and Mexi... ...respective of their political af... ...s, and promises not to impose ...ns duties in addition to those ...sed by Americans during the oc... ...n of Vera Cruz.

...t was the positive declaration of ... Department officials tonight, fol... the announcement that, de... ...wo attempts, Carranza has so ...ed to satisfactorily explain ...tion as to what steps he con... ...s taking upon the withdraw... ...the American forces from Vera ...

...s pointed out that Gen. Fun... ...d secured the services of Mexi... ...ials in the administration of ...l government at Vera Cruz up... ...condition that they would be ...ted when he withdrew. Under ...ion law those officials are ...ed to surrender invaders to impris... ...ent for from five to twenty years. ...ver for these citizens is sought ...h government.

...e has been learned here that ... was asked through the Bra... ...Minister at Mexico City, repre... ...the United States, no less than ...enty ago for assurances that ...is forces took over Vera Cruz ...ould respect the conditions laid ...n by Gen. Funston. He was re... ...d also to promise that upon the ...ment of the $1,000,000 customs col... ...he would not further molest ...Cruz importers.

...s developed that the Brazilian ...ter has informed the State De... ...ment of the reply of the Mexican ...ment and according to officials ...t dealt in generalities and was ...ther unsatisfactory. A second re... ...for the desired information has ...n submitted to the Mexico City ...rities, but had not been com... ...with tonight. Meanwhile, it is ...rally understood that the troops ...remain in Vera Cruz.

FOR NEW GOVERNMENT.

...reparations are going forward in ...exico City for setting up a new pro... ...l government, regardless of the ...clusion of the ... ...ulation of the ... the Belgian ... ...ing conference at ... ...Cabinet according to advices ... ...from the Constitutionalist head... ...ters. The headquarters an... ...nd that an enumeration has just ...resolved absurdities that the forces ...generals loyal to Carranza num... ...0,000 men, while Villa can only ...t 14,000. Word has come from ...ican capital, it was said, that ...ort will be made to obtain rec... ...n from the United States until ...e provisional government has ...n an ...

...Constitutionalist headquarters ...public the following dispatch ...Gen. Hill, who is defending ...onora, against forces of Gov. ...s: "Two assaults were re... ...yesterday. Skirmishes con... ...Our position is such that the ...s will never be able to take it. I ...ve my of ammunition and our ...s is adequate and our forts strong. ...Three and, in a short time our ...s will outnumber those of the ...s and offensive operations will ...ue."

...NTA ROSALIA TROOPS MUTINY.

...IERS KILL COMMANDER, ...OOT CUSTOMHOUSE AND SEIZE STEAMER.

[BY WIRELESS AND A. P.]

...BOARD U.S.S. WEST VIR... (Manatlan) Oct. 8 (via wire... ...San Diego, Cal., Oct. 10—De... ...transmission)—Constitution... ...ers at Santa Rosalia have ...Aguaya, the military com... ...there, looted the custom... ...seized the Mexican steamer ...III and put to sea.

...the news sent by wireless ...Admiral Howard, command... ...Pacific fleet, by the cruiser ...which the admiral ordered to ...Rosalia, to report on condi... ...ere, as soon as he heard there ...disorder.

...Rosalia is the headquarters ...important French copper-min... ...sion. The troops mutinied ...night and attempted the ... ...by the steamer which is ...but flies the Mexican flag, ...and the company's portable ...than risk the loss of the ...and all the company's portable ...a was turned over without re... ...All the troops except twen... ...marked and put to sea, pre... ...bound for Guaymas. Many ...placed under arrest during the ...including the German con... ...agent, a Mexican, who was re... ...other paying 1000 pesos ran...

...R HEADS THE ELKS.

...Association will have State ...dquarters at the Los Angeles ...d Lodge Meeting.

[BY A. P. NIGHT WIRE.]

...TO, Oct. 10.—Hilliard Welch ...ton was named president at ...n of officers yesterday by ...Rosalia Association of Elks. ...e next place of meeting ...to the organization's trustees. ...decided to establish State head... ...at the Los Angeles Grand ...next year. ...position to establish a Cali... ...Elks' home was voted down.

...EN A PRINCE'S HOUSE.

[BY ATLANTIC CABLE AND A. P.]

...HOLM (via London,) Oct. ...to 8.m.—Ira Nelson Morris, the ...Minister to Sweden, has ...country house of Prince ...of Sweden at Oakhill, near ...

British.

...anned by a ...l Navy, the ...d of Gen. ...nt by His ...participate ...g during the ...

...of Monday, ...gian army ...esfully de... Aisne River, ...morning the ...ght of Ma... by a heavy ...very power... ...d is consi... ...defense was ...ne of forts, ...h had been ...ound, which ...e enemy to ...mbard the ...

...onse was ...esday and ...endured a ...

...ral Marines ...ian trenches ...sworthy in ...ible in units ...s to the pro... ...ments the ...erity of the ...890 out of ...

...been main... ...d, but not ...adequate ...relief, with... ...n strategic ...

...on Thurs... ...the line of ...eren. The ...this point ...nation, but ...x by num... ...

...the Belgian ...erities in ...o the city. ...er the re... ...ported that ...he just di...

...th to faint ...rgaded on... ...e have ar... ...swing to ...et yet fully ...f the first ...by a Ger... ...ren and ...red Dutch ...d of Hulst ...n accord... ...rcility. ...ian army ...emplished ...the heavy ...

...awards ...the Bel... ...rong Brit... ...

...mbatant ...women ...in fight ...ured from ...

...ns in the ...ral aria... ...its attack ...already ...ly to its ...ears.

...S ...ANY. ...SAID TO ...ES TO ...

...P.) ...Oct. 10 ...dispatch ...ware the ...rick Wil... ...burg and ...r to re... ...n Prin... ...bringing ...ersonally ...regiment ...

...in Basel, ...place ...with the ...t impor... ...iers. At ...are very ...ter any ...y have ...y.

...NTS. ...r.) ...ondon.) ...man re... ...to the ...ans. but ...Danzig ...ts.

...ed. ...ons Sir ...ened by ...ts.

...e Ger... ...the fol... ...es has ...estion ...German ...roceed... ...tion is ...of the ...erlin."

...ne Bet... ...Other ...

...7:30 ...em... ...ace of ...state ...have ...plies. ...Brus... ...ats of ...

...ch He ...Fin... ...

...ne of ...m of ...Pres... ...war ...ed by ...but ...This ...nster... ...via ...strian ...says ...Ger... ...the ...iality ...

ADMIT DAMAGE AT DUSSELDORF

Berlin.

Berlin Confirms Report of Injury to Airship.

Count with American Mother Rewarded for Exploit.

Impersonated English Officer and Foiled Attack.

[BY ATLANTIC CABLE AND A. P.]

BERLIN, Oct. 10 (by Wireless via Sayville.)—The following information has been given out in Berlin for publication:

"A bomb dropped by one of the enemy's aviators at Dusseldorf damaged an airship.

"The seat of the Servian government has been moved from Nish to Uskub.

"The German war loan, which already amounts to 2,420,000,000 marks ($605,000,000,) has been paid in cash to the amount of $24,000,000 marks ($159,000,000.)

"The Brazilian Minister in Berlin has requested thirty of his countrymen living in the German capital to form their relatives that they are enjoying complete security and that they have not been deprived of liberty. This step is taken because telegraphic reports to the effect that Brazilians in Berlin had been arrested that cholera had broken out in Berlin are ridiculous.

"Count Berodingen, whose wife is an American woman, has been awarded two iron crosses for the following exploit:

"One day he appeared among his comrades wearing the raiment of an English officer and found that they did not recognize him. Consequently he slipped away to the French lines and once there demanded that he be taken to someone who could speak English, preferably the commander-in-general. This was done. To the English commanding officer he said:

"'I am an English adjutant. What will you attack? What are your intentions and what is your plan of action?'

"It being dusk, the English officer did not notice the German uniform under the English coat and gave to Count the information he asked for.

"Beroidinger returned to the German lines and finally reached his own commander of the true story. The information thus obtained won the battle for the Germans."

BELGIAN FORTS ARE BLOWN

[BY ATLANTIC CABLE AND A. P.]

AMSTERDAM (via London) Oct. 10.—A dispatch to the Nieuwe Courant from Den Dag, describing the evacuation of Antwerp, says that when the evacuation of the city became known the Belgian army marched out methodically in order to occupy a long line of defense, which would cover its retreat. During the retreat, by gaining time a deadly fire was directed at the enemy. When the troops were at a sufficient distance from the forts the latter were blown up.

JEWS COMMAND GERMANS

Racial Distinctions are Ignored Since the War and Over Fifty Officers have been [illegible]

[BY ATLANTIC CABLE AND A. P.]

ROME, Oct. 9 (via Paris Oct. 10) —Heretofore, although there was no law prohibiting Jews from serving, no Israelite officer existed in the German army. Since the war began, according to news received here, more than 150 Jewish officers have joined the German army.

RUSSIANS TAKE OFFENSIVE

Czar's Soldiers Attack all Along Front in Poland, But German Force is Light.

[BY ATLANTIC CABLE AND A. P.]

AT THE FRONT AT WIRBALLEN (Russian Poland) Oct. 7 (via The Hague and London) Oct. 8.—The Russians finally have decided to take the offensive. The German forces have often complained that the enemy, though twice as numerically, refused to leave the trenches, but for the last three days the Russians have attacked along the entire front, extending from a point from about Wilkowyszki, north of Gustowe to a point below Lyck, in East Prussia. The attacks were repulsed, however, the Russians losing heavily while the German losses were slight.

No wounded were seen from Wirballen, East Prussia, to the front, which your correspondent reached in the afternoon (date not given.) The Russians had just begun an attack on the German left wing, but were quickly repulsed, the firing ceasing about thirty minutes.

The Russian artillery, which recently has been reinforced by heavy artillery from Kovno, at times fires well, but often their shells fall short of the position of the German artillery.

Great damage has been done to property where in the country in which the fight has been raging and villages have been burned. The German soldiers everywhere are in the best of spirits. They are well provisioned as the supply stores in Germany are working without a hitch. The railroads leading from the fighting front are filled with refugees, carrying their household effects, and many of them are driving their cattle before them.

RUSSIA REWARDS JEW'S BRAVERY

[BY ATLANTIC CABLE AND A. P.]

LONDON, Oct. 11.—Another conspicuous bravery shown in the Russian campaign is that of a Jewish non-commissioned officer named Miller has been decorated by Gen. Rennenkampf for bravery with almost the highest honor, the Order of St. George. This is told in a dispatch from Petrograd to the Reuter Telegram Company.

Miller enrolled as a volunteer at the outbreak of the war and was promoted to the rank of non-commissioned officer in a regiment of Siberian sacks. Among his exploits was the capture of a German ammunition automobile, the seizure of a quantity of rifles and ammunition. Also while the Russians were nearing Soldau, Miller disguised as a peasant, secured valuable information regarding German lines and obtained [illegible] regarding their forces.

...RYAN PEEVED WITH CARRANZA

...ows to Explain Future Policy at Vera Cruz.

...ion Dodges Questions; Troops will Remain.

...n Prospects Seem Bright at Aguas Calientes.

[BY A. P. NIGHT WIRE.]

...SHINGTON, Oct. 10. — The ...n government will make ...other move in the Mexican situation ...ll reserve announcement ...future policy towards the Mexi... ...government until Gen. ... the first Constitutionalist ... has given formal guarantee of ...ection of aliens and Mexi... ...ective of their political af... ...and promises not to impose ... duties in addition to those ... Americans during the oc... of Vera Cruz.

...the positive declaration of ...ment officials tonight, fol... ...announcement that, de... ...attempts Carranza has so ...ed to satisfactorily explain ... as to what steps he con... taking upon the withdraw... American forces from Vera ...

...pointed out that Gen. Fun... ...ered the services of Mexi... ...ty in the administration of ...ment at Vera Cruz upon ...ndition that they would be ... when he withdrew. Under ... these officials are ...ering invaders to impris... ...for from five to twenty years. ...of these citizens is sought ...ment.

...It has been learned here that ...ation through the Bra... ...United States, no less than ... pledge for assurances that ... took over Vera Cruz ... accept the conditions laid ... Preston. He was re... ...to promise that upon the ... of $1,100,000 customs col... ...would not further molest ... operations.

...ted that the Brazilian ...ntered the State De... ...own commander of the true ... story. The information thus ... won the battle for the Germans."

BULLION SEIZED IS RETURNED.

[BY A. P. NIGHT WIRE.]

MEXICO CITY, Oct. 9.—Six hundred and eighty-six bars of silver bullion, seized recently by the Mexican government, were returned to six foreign mining companies today by order of the Treasury Department. At the time the bullion was seized it was claimed that it was secretly being sent out of the country, in violation of the law prohibiting such exportation. The silver, valued at $2,000,000, was held in the government vaults until ownership was established.

TO CUT OFF VILLA.

[BY A. P. NIGHT WIRE.]

SAN ANTONIO (Tex.) Oct. 10.—Reports received here last night indicate that Gens. Maclovio Herrera and Chao have combined forces, and with an army of 5000 men are attempting to cut off Gen. Villa's line of communication between Chihuahua, his capital, and Torreon, the mobilization point of his army. Jimenez, where the railroad was cut today, is midway between Chihuahua and Torreon.

It is reported that Luis Herrera, brother of Gen. Maclovio Herrera, was executed recently by Villa troops.

Improvement.

PEACE HOPES ARE BRIGHTER.

RIVAL FACTIONS FRATERNIZE AT AGUAS CALIENTES.

Conference will not Dissolve Until Rupture Between Villa and Carranza has been Healed—Optimism Reigns Among Generals and Delegates Who will Meet Tomorrow.

BY GEORGE ADDISON HUGHES.

[BY DIRECT WIRE—EXCLUSIVE DISPATCH.]

AGUASCALIENTES (Mex.) Oct. 9.—Dissolution of the joint national convention and peace conference, which convenes here Monday, will not be declared until an amicable adjustment of all difficulties between Carranza and Villa has been attained beyond all possibility of a future rupture. Statements to this effect were made today by leaders of both the Villa and Carranza delegations, including Gen. Rapul Madero of Villa's division and Gen. Alvaro Obregon, representing Carranza's adhesionists.

Preliminary conferences of generals representing both delegations now being held here daily, while informal, are really of an importance on a par with the convention itself, for at these informal conferences the generals are making plans to be executed at the convention. Arguments of both sides are now being thrashed out to save time and necessitate nothing more at the convention than legal approval. As a result the prevailing opinion here is that the convention itself will be short.

Whether the plans under discussion now include the elimination of Villa or Carranza, or both, remains to be developed. It was officially stated today that, owing to the delicacy of the situation, censorship over all press dispatches is necessary and that newspaper correspondents will be prohibited from attending the convention, which will be secret. Delegates will be under oath not to divulge to the press or others any news developed either at informal or formal sessions.

Optimism surcharges the very atmosphere here, with Villa and Carranza generals hobnobbing together in the streets, sharing suites at the hotels and entertaining each other at dinner parties.

VICE-PRESIDENT IN THE MOVIES.

MARSHALL HAS HIMSELF FILMED AND CAUSES A ROW IN THE SENATE.

[BY A. P. NIGHT WIRE.]

WASHINGTON, Oct. 10.—Vice-President Marshall and Senator Overman, chairman of the Rules Committee, had a war of words in the Senate today, over the use of the Senate chamber yesterday to take moving pictures of the Vice-President and a number of Senators.

Mr. Marshall resented criticism by Senator Overman, and when other Democratic members attempted to smooth over the row, he refused to recognize them. He insisted that the good faith of the Vice-President of the United States had been questioned and declared he did not propose to be kicked about as a football. When it became apparent that the Rules Committee had not given permission to take moving pictures, Mr. Marshall requested that the films be not shown publicly.

Mr. Overman later withdrew his criticisms. He said he had investigated the matter and found "no one was to blame."

A PRISONER OF THE TIDE.

Man who Tried to Escape from Alcatraz Island in a Device of His Own Yields to the Inevitable.

[BY A. P. NIGHT WIRE.]

SAN FRANCISCO, Oct. 10.—The tides at Alcatraz Island make it difficult to escape, and Patrick O'Leary knew it, for that is the reputation of the prison the soldier calls "the rock," wherever United States soldiers are. O'Leary made the attempt. Today he is dead. The slackened ebb left his body today on the Oakland water front. He had died of exposure battling with the flood.

Unusual ingenuity and daring had not availed. O'Leary cut the bottom from a tool chest, all except one plank. It made a covered ark, in which he could ride astraddle, his head and body shielded from observation, his legs free to swim. Two small air-tight kegs, attached at either side of the chest, served as pontoons.

The contrivance did not fail, but the prisoner's strength did. He was not sighted and he did not sink, but he could not make headway against the tide. He was clad only in his underclothing and the chill of the ocean steadily drained his vitality.

BERLIN REJOICES OVER CAPTURE.

[BY ATLANTIC CABLE AND A. P.]

ROME, Oct. 10 (by way of London.)—Dispatches from Berlin state that the capitulation of Antwerp has caused unprecedented enthusiasm throughout Germany, where the general opinion is that the fall of the Belgian city marks the beginning of the end. Everywhere there are signs of great rejoicing. Flags have been raised and demonstrators parade the streets acclaiming the army.

Hearty Support.

(Continued from First Page.)

in this movement," said Mr. Vogelsang.

President Louis M. Cole responded. "We are strong for you and will do all we can," he said simply. It was eloquent enough.

Oscar Mueller, John S. Mitchell and others uttered words of cheer.

The luncheon and inspection of the exposition grounds were followed by an auto procession through the Presidio, out through Golden Gate Park and along the Ocean boulevard. The inevitable fog robbed the visitors of a pretty view.

Tonight the Los Angeles business men are glorying in the greatness of the Watsonville apple show on Market street. They were given a big reception there. Into the apple show the Long Beach band could not go, although it has played everywhere else on the trip. The San Francisco union of musicians would not permit the men to play there, saying it was against union rules.

The party, or most of it, will return to Los Angeles Sunday night on the Lark.

The committee from the Oakland Chamber of Commerce consisted of President A. Jonas, Secretary A. A. Denison, W. E. Gibson, chairman Executive Committee, and H. C. Capwell, Al Levenson, M. M. Jones and George Mason.

The San Francisco Chamber of Commerce was represented by President C. F. Michaels, Manager R. N. Lynch, Chairman Fred J. Koster, M. Gottfried, Constant Meese and George C. Boardman.

Commandant Woodward, naval aide of the exposition, and W. D. Egelbert and Charles Vogelsang, exposition commissioners from San Francisco; Frank A. Leach, Jr., and Paul Goldsmith, Alameda county commissioners for the exposition, represented the big 1915 fair. W. W. Keith, harbor master of Oakland, and Supervisor Kortick of San Francisco, represented their cities, the latter extending greetings in the name of Mayor Rolph.

RHEIMS CATHEDRAL LITTLE DAMAGED.

[BY ATLANTIC CABLE AND A. P.]

LONDON, Oct. 11.—Frank Hedges Butler, a prominent English merchant, who is well known in America as a follower of aeronautics, returned to London Saturday night after a fortnight spent in Rheims. In a statement regarding the effect of the German bombardment of that city, he said:

"The Rheims cathedral was not seriously damaged by the bombardment. In six months people will not know by its appearance that it has been under fire. From the point of view of art, the cannonading was almost a blessing, for the old houses in the neighborhood have been so badly damaged that it is unlikely they will be rebuilt. This will result in a clearance around the cathedral which will enable visitors to get an adequate view of its beauties.

"The walls, towers, windows and pictures are all intact. The wooden roof was burned, but the main roof is of stone two feet in thickness, and it is undamaged. The wooden roof was intended merely as a shelter against the weather, and its loss is unimportant. The exterior of the cathedral suffered in only one place, where two of the carved figures were severely chipped. They form part of the elaborate group of the Last Judgment.

"After the bombardment began the entire population of the city fled to cellars, which were soon made almost uninhabitable by hordes of rats. In the cellars of a big champagne firm there were 4000 refugees.

"It is worth noting that the grape crop in France this year is ideal, and that the champagne will be the best in ten years. By a strange coincidence, the vintage of 1870 also was of superb quality.

"While I was in Rheims every day staff officers, including Prince Arthur of Connaught, came into town from the firing line."

AN ENCAMPMENT OF FUGITIVES.

[BY ATLANTIC CABLE AND A. P.]

LONDON, Oct. 10, 9:40 p.m.—A Reuter dispatch from Amsterdam states that fugitives from Antwerp and the surrounding district have transformed the Belgian frontier town of Esschen into a vast encampment. Every conceivable place offering shelter has been occupied. Among the fugitives are a large number of railway men and their families.

They have taken possession of a lot of empty freight and passenger cars which they have converted into fairly comfortable temporary homes, furnishing them with such articles as they brought in the flight. Their children may be seen playing in happy ignorance of the tragedy which brought them there. Between the cars small fires are kept burning at which the women prepare meals while small children chase one another over the railway tracks until the whistle of an approaching train causes them to run for safety to their mothers.

Thousands of persons who have been unable to find shelter of any sort are camping in the open and every train adds to their number.

USE HEAVY GUNS ON BELGIAN TOWN.

[BY ATLANTIC CABLE AND A. P.]

LONDON, Oct. 10, 5:55 p.m.—A Central News dispatch from Amsterdam says:

"From Ghent, Belgium, noise of heavy guns bombarding Lokeren (a town twelve miles northeast of Ghent) can be heard distinctly. A Taube aeroplane which yesterday traversed Ghent, flying in the direction of Bruges, was brought to the ground by riflemen. The pilot of the machine was killed.

"Brussels has been revictualed."

TITANIC SURVIVOR SUICIDE.

Stewardess Who was Aboard Ill-fated Liner Jumps Into the Ocean During a Fog.

[BY A. P. NIGHT WIRE.]

BOSTON, Oct. 10.—Mrs. Annie Robinson of Liverpool, a survivor of the Titanic disaster, jumped from the Leyland line steamer Devonian last night while the liner was groping through a heavy fog. Officers of the vessel, which arrived today, said Mrs. Robinson had been in a high state of nervous excitement because of the fog and the sounding of foghorns. She was a stewardess of the Titanic and was coming here to visit relatives.

Clark Tribute to Wilson.

[BY A. P. NIGHT WIRE.]

ATLANTIC CITY (N. J.) Oct. 10.—A tribute to President Wilson as a peacemaker and expression of a fervent hope that the war in Europe might soon end, marked the first speech of Speaker Champ Clark in the fall campaign, delivered here tonight in advocacy of the renomination of Representative J. Thompson Baker.

Climax.

HEAVY RUSSIAN LOSSES IN SIEGE OF PRZEMYSL.

[BY ATLANTIC CABLE AND A. P.]

VIENNA, Oct. 10 (via Amsterdam and London, Oct. 10.)—An official report from headquarters says:

"Our advance has forced the Russians to slacken their efforts against Przemysl, which had reached its climax on the night of October 8, when the Russian losses were terrible.

"Yesterday afternoon the artillery fire against the fortress became weaker. The Russians commenced to withdraw their forces.

"Our advancing troops, near Lanout (a town in Galicia, twelve miles east of Rzeszow,) engaged superior hostile forces. The battle continues.

"The Russians already have evacuated Rzeszow. The situation in the Carpathians is good. The Russians retreating from Maramaros-Sziget are now in full flight."

WORK FOR UNEMPLOYED.

[BY ATLANTIC CABLE AND A. P.]

VIENNA, Oct. 10 (via Amsterdam and London.)—To set at rest sensational rumors regarding the situation in Vienna, an official declaration has been made that the construction of fortifications around Vienna and Budapest was ordered for the purpose of giving work to the unemployed.

It is stated also that cases of dysentery, which are common to all wars, have occurred and that cholera has been imported by Russian prisoners. The existence of these cases was made public as it was considered this was the best method of preventing a spread of the disease.

Official.

VIGOROUS CAVALRY FIGHT REPORTED BY THE ALLIES.

[BY ATLANTIC CABLE AND A. P.]

PARIS, Oct. 10.—The official communication issued by the French War Department tonight reads:

"The information received this evening from the general headquarters mentions only encounters between the cavalry forces to the southwest of Lille, a violent action to the south, to the east and to the north of Arras, and very vigorous attacks from the enemy on the heights of the Meuse."

The following official announcement was given out in Paris this afternoon:

"The fighting continues under satisfactory conditions. Our entire battle front has been maintained in spite of violent attacks of the enemy at several points.

"On our left wing in the region included between La Basse, Armentieres and Cassel, the fighting between the opposing forces of cavalry has been confused because of the nature of the Terrain.

"To the north of the Oise our troops have attained real advantages at several places in their zone of action. In the region of St. Mihiel we have made material progress. As to Belgium, it is announced that Antwerp was taken yesterday. The conditions under which this place was occupied by the enemy are, however, not yet known.

"In Russia very spirited fighting continues on the frontier of East Prussia, where Russian troops have had partial successes. They have occupied the town of Lyck, in East Prussia. The siege of Przemysl continues under conditions favorable for Russians, who have taken by assault one of the forts of the main line of defense."

In Pastures New.

PART OF BELGIAN ARMY IS INTERNED IN HOLLAND.

[BY ATLANTIC CABLE AND A. P.]

LONDON, Oct. 11, 1:45 a.m.—A Reuter dispatch from Rotterdam says:

"That part of the Belgian army also is interned in Holland is evident from the fact that telegraphic orders have been sent to several retired officers of the Dutch army to take charge of camps where Belgian and British soldiers who crossed the frontier are quartered.

"A great number of the Antwerp garrison are expected to reach this side of the frontier."

Lyck.

GERMAN TROOPS RETIRING AND BLOWING UP BRIDGES.

[BY ATLANTIC CABLE AND A. P.]

PETROGRAD (Russia) Oct. 10.—The following communication under date of October 9, has been made public by the Russian General Staff:

"The combat on the East Prussian frontier continues with the same obstinacy. The German troops are retiring from Lyck and are blowing up the bridges behind them.

"In several passes between Ivangorod and Sandomir artillery battles are occurring with the enemy, which is approaching the Vistula."

Quatrecht.

GERMANS ARE REPULSED BY FRENCH AND BRITISH.

[BY ATLANTIC CABLE AND A. P.]

LONDON, Oct. 11.—A serious German check is reported this morning (October 11) at Quatrecht, near Wetteren, east of Ghent, where according to an Ostend dispatch to the Exchange Telegraph Company, 20,000 Germans have been repulsed by French and British troops.

Casualties.

SIXTY THOUSAND GERMANS LOST AT AUGUSTOWO.

[BY ATLANTIC CABLE AND A. P.]

LONDON, Oct. 11.—A dispatch to the Reuter Telegram Company from Petrograd gives the following official statement:

"The last of the German soldiers have evacuated Suwalki (government of Russian Poland) carrying off the valuables they had taken as loot. They did not have time to force the payment of a war levy of $50,000 which had been imposed.

"It is estimated that the Germans lost 60,000 men in the battle of Augustowo."

Unparalleled.

PROSPERITY IS IN SIGHT, SAYS CHARLES G. DAWES.

[BY A. P. NIGHT WIRE.]

CLEVELAND, Oct. 10.—Charles G. Dawes, Chicago banker and president of the Delta Upsilon Fraternity and Comptroller of the Currency under President McKinley, tonight declared the country faces unparalleled prosperity despite the European war. He spoke at the banquet concluding the eightieth annual convention of the fraternity.

"If the war had not come, the reaction to prosperity would already be upon us," he said. "We have the domestic credit resources to carry on prosperous business among ourselves.

"We have new foreign markets opened to us for the first time upon an advantageous basis as compared with our former foreign competitors."

TAKE A GLASS OF SALTS TO FLUSH THE KIDNEYS IF YOUR BACK HURTS.

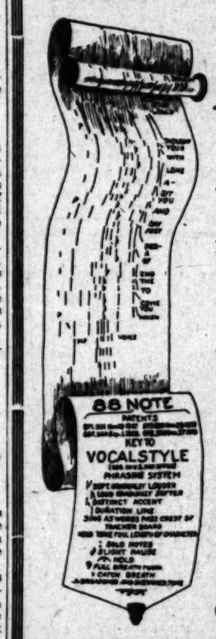
Advises folks to overcome Kidney and Bladder trouble while it is only trouble.

Eating meat regularly eventually produces kidney trouble in some form or other, says a well-known authority, because the uric acid in meat excites the kidneys, they become overworked; get sluggish; clog up and cause all sorts of distress, particularly backache and misery in the kidney region; rheumatic twinges, severe headaches, acid stomach, constipation, torpid liver, sleeplessness, bladder and urinary irritation.

The moment your back hurts or kidneys aren't acting right, or if bladder bothers you, get about four ounces of Jad Salts from any good pharmacy; take a tablespoonful in a glass of water before breakfast for a few days, and your kidneys will then act fine. This famous salts is made from the acid of grapes and lemon juice, combined with lithia, and has been used for generations to flush clogged kidneys and stimulate them to normal activity; also, to neutralize the acids in the urine so it no longer irritates, thus ending bladder disorders.

Jad Salts cannot injure any one; makes a delightful effervescent lithia-water drink which missions of men and women take now and then to keep the kidneys and urinary organs clean, thus avoiding serious kidney disease.

New Music Rolls For Your Player Piano



NEW DANCE ROLLS

"By the Beautiful Sea"—One-Step.....Played by Fred A. Schmitz
"Castle House Rag".....Played by Oscar Libsher
"Too Much Ginger"—One-Step.....Played by Pete Wendling
"The Castle Walk".....Played by Pete Wendling
"Love Thoughts"—Waltz.Played by Otto Winternitz
"Medley One-Step"—
1. Follow the Crowd.
2. At the Ball That's All.
3. My Croony Melody.
Played by Pete Wendling

POPULAR MUSIC

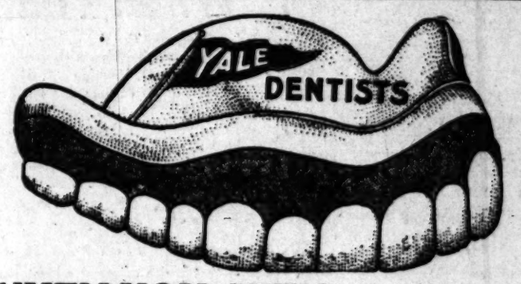
"The Elopers"—Selection (Frey).....Played by Morris Simon
"Medley of Ballads"—
1. In That Blue Ridge Vale of Love.
2. Can't You Hear Me Calling?
3. If I Were the Ocean and You Were the Shore.....Played by Fred A. Schmitz
"Medley of Ballads"—
1. California and You.
2. The Rose of the Mountain Trail.
3. Mary You're a Little Bit Old-Fashioned....Played by Melvin A. Franklin
"Winter Garden"—Selection.....Lifshey and Arno

Catalog and Supplements on Request. Send us your Mail Orders.

SOUTHERN CALIFORNIA MUSIC CO. 332-34 So. BROADWAY LOS ANGELES

11%

First lien paper on choice real estate. Title in Trust Company. Absolute security. Can only let out $5000 (or less denomination) Replies treated in confidence. This is for the conservative money loaner. No commission. Address E, Box 522, Times Branch Office.



WHEN YOU SEEK THE BEST WORK SEEK THE BUSIEST DENTISTS

Patronize the largest establishment where the latest and most modern methods are in force, and where each scientifically equipped department is in charge of an expert and a master. You assure yourself the best that human skill can accomplish, the least minimum of cost and absolute freedom from pain.

We make Plates as low as $4.

Ask to See Our New Flexible Plates.

YALE DENTISTS

3rd Floor Parmelee-Dohrmann Bldg.
444 SOUTH BROADWAY. Take Our Elevator.

MAMMA, DADDY AND CHILDREN ALL LOVE "CALIFORNIA SYRUP OF FIGS."

Harmless "fruit laxative" cleanses stomach, liver and bowels.

A delicious cure for constipation, biliousness, sick headache, sour stomach, indigestion, coated tongue, sallowness—take "California Syrup of Figs." For the cause of all this distress lies in a torpid liver and sluggish bowels.

A tablespoonful tonight means all constipation, poison, waste matter, fermenting food and sour bile gently moved out of your system by morning without griping. Please don't think of "California Syrup of Figs" as a physic. Don't think you are drugging yourself or your children, because this delicious fruit laxative cannot cause injury. Even a delicate child can take it as safely as a robust man. It is the most harmless, effective stomach, liver and bowel regulator and tonic ever devised.

Your only difficulty may be in getting the genuine; so ask your druggist for a 50-cent bottle of "California Syrup of Figs." Say to your druggist, "I want only that made by the 'California Fig Syrup Company.'" This city has many counterfeit "fig syrups," so watch out.

Have You as Many Teeth as You Need?

Answer Me Personally



Fill That Unsightly Cavity with a Perfectly Matched Tooth

I match your teeth with artificial so perfectly that they all look alike, and replace the missing ones without a plate, guaranteeing their usefulness and durability. Get my estimate—it will please you.

DON'T wear a faulty plate.

DON'T wear a plate that will not stand the criticism of your mirror.

I will make you a plate (if all your teeth are out,) that will restore your lips and cheeks to their once youthful appearance.

This plate will do more toward adding to your attractiveness than any BEAUTY DOCTOR.

I cannot make you young, but I can make your mouth the handsomest part of your face, and we all know the value of a winsome, pleasing smile, whether in business or society.

If you have missing one or more teeth do not cheat yourself by longer delaying getting an estimate from me.

DR. HUMELBAUGH, Dentist

Suite 306 Merchants National Bank Bldg.

Cor. Sixth and Spring Sts.

Phones—A2574; Main 8830. Hours—Daily, 8 to 6. Sunday, 9 to 12.

COLUMBIA GYMNASIUM BURNS.

Building Designed Twelve Years Ago by Stanford White is a Mass of Ruins this Morning.

[BY A. P. NIGHT WIRE.]

NEW YORK, Oct. 10.—The Columbia University gymnasium building, a two-story brown stone structure, 75x175 feet, designed by the late Stanford White and built twelve years ago, was a charred, water-soaked ruin today with all but the walls and the electric power plant in the basement destroyed by the fire which gained swift headway early this morning.

At one time the fire threatened the dormitories and the thousands of students and teachers sleeping there were roused and sent to the grounds.

Aged Counterfeiter Sentenced.

[BY A. P. NIGHT WIRE.]

SAN FRANCISCO, Oct. 10.—John Williams, a convicted counterfeiter, 81 years old, was sentenced to two years at McNeill's Island in the Federal Court today. Williams was detected in an attempt to pass a bill which he had raised from $2 to $20.

The octogenarian has spent many years in prison previously on similar charges.

Exquisite Hair Tinting

There is a new preparation on the market that is so entirely harmless and so easy to use that there is really no excuse for any woman (or man) to longer tolerate gray or streaked hair. "Brownatone" meets and overcomes every objection heretofore found to hair stains and is so pleasing in its uniformly splendid results that it has within a few months made thousands of friends who could not now be induced to use anything else.

"Brownatone" is the result of most exhaustive experiments and is absolutely guaranteed satisfactory or money will be returned.

It positively can not be detected, will not rub off or wash off, and is harmless, and permanent in every way.

Prepared in two shades—one for golden or medium brown—the other for dark brown or black. Also in two sizes, 25c and $1.00.

A trial size and an interesting booklet will be sent upon receipt of ten cents, or we will fill your orders direct if your druggist insists upon substituting.

Insist on "Brownatone" at your hairdresser's.

Made only by the Kenton Pharmacal Co., 552 E. Pike St., Covington, Ky.

For Sale by

THE OWL DRUG CO.,

20 Stores on the Pacific Coast.

PASTOR IN JAIL.

Minister at Salinas Convicted of Sending an Improper Letter to Gir. Parishioner.

[BY A. P. NIGHT WIRE.]

SAN FRANCISCO, Oct. 10.—The Rev. E. E. Robbins of Salinas, Cal. was convicted in the United States District Court last night of sending an improper letter to Miss Edna M. Rogers, one of his parishioners. The letter was signed "Mary B. Brown, M. D.," but a handwriting expert testified that the missive was the work of the pastor. Rev. Robbins will be sentenced October 14.

Federal marshals rearrested Robbins today when he failed to furnish an augmented bond of $5000 for his appearance before the Federal Court for sentence. Since his arrest first, Robbins has been at liberty upon a $2000 bond.

The pastor was committed to jail following his arrest today. His attorneys announced that they will ask for a new trial and appeal the case if it is not granted.

INDICT INNES AND WIFE.

Oregon Couple Accused of Murdering Neims Sisters by Grand Jury at San Antonio, Tex.

[BY A. P. NIGHT WIRE.]

SAN ANTONIO (Tex.) Oct. 10.—Mr. and Mrs. Victor E. Innes of Eugene, Or., were jointly indicted by the grand jury today on charges of murdering Mrs. Elois Nelms Dennis and Miss Beatrice Nelms, both of Atlanta, Ga., and of conspiracy to murder them.

Habeas corpus hearing to secure Mr. and Mrs. Innes's freedom has been set for October 15.

EMMETT COLL GETS LIFE.

Confessed Murderer of Youth Near Livermore is Sentenced to San Quentin at Oakland.

[BY DIRECT WIRE—EXCLUSIVE DISPATCH.]

OAKLAND, Oct. 10.—Emmett Coll, who confessed to the murder of a youth, known as "Kansas City Kid," in a vacant tankhouse near Livermore two months ago, slashing the body to shreds, was sentenced to life imprisonment in San Quentin today by Superior Judge Ogden.

"I cannot understand how a man could possess a soul and still commit such a crime," declared the judge, in passing sentence. The two men had quarreled, according to the confession. An attempt is being made to prove Coll insane.

YON McKINNEY SMITH CO. *The Big Store With the Home Atmosphere* YON McKINNEY SMITH CO.

SPECIAL SALE

Of Matched DINING SETS

—You secure a decided advantage in this sale because it enables you to buy perfectly matched sets, tables and chairs at a marked saving in price on both. We list a few of the opportunities here, our big display window contains many more and still more are shown on our floors.



—One of several beautiful styles in solid mahogany Dining Tables and Chairs included in this sale.

They Start at $18.75

—at which price we offer a solid fumed oak 36-inch round top table that extends to five feet and 4 saddle seat chairs of durable construction, special price for this sale, set $18.75.

Then at $21.40

—A solid fumed oak 42-inch round top dining table that extends to 6 feet, with 8-inch non-dividing pedestal and 4 saddle seat fumed oak chairs to match—set complete, reduced to $21.40.

Mahogany Set, $31.60

—A handsome, plain line, 42-inch round table with top that extends to 6 feet, and 4 slip seat chairs in genuine leather. You will not be disappointed when you see this beautiful set—special price, complete, $31.60.

48-in. Table and 4 Chairs $32.55

—Solid quarter-sawed, fumed oak, 48-inch table with round top that extends to 6 feet, and 4 chairs to match with full box seats in genuine leather—set complete in this sale, for $32.55.

48-in. Table, 4 Slip-Seat Chairs $34

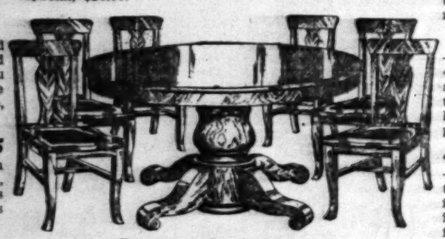
—A solid quarter-sawed fumed oak 48-inch table with round top that extends to 6 feet, and 4 chairs to match, with slip seat in genuine leather—set complete in this sale, only $34.00.

54-in. Table, 6 Chairs, $44.85

—A solid quarter-sawed, fumed oak dining table with 54-inch top that extends to 6 feet, and 6 chairs to match, with seats upholstered in genuine leather of superior quality—set complete in this sale, $44.85.

With Leather Seat Chairs, $24.00

—A solid fumed oak, 42-inch, round top dining table that extends to 6 feet, and 4 dining chairs to match with seat in genuine leather—this fine set complete, special, $24.00.



Dining Set, $28.45

—A solid golden oak, 45-inch table that extends to 6 feet, and 6 chairs to match, with full box seats in genuine leather. If bought in the ordinary way this fine set would cost over $40—offered special this week at $28.45.

60-in. Table and 6 Chairs, $98.50

—A solid quarter-sawed fumed oak dining table with reinforced round top, 2 inches thick and 60 inches wide, that extends to 8 feet, and 6 chairs to match with slip seats, in genuine leather. This is a strictly high-grade set in every way and cannot be duplicated for less than $125. Sale price of complete set only $98.50.

Quartered Oak Set, $27.45

—A solid quarter-sawed, fumed oak, 42-inch table that extends to 6 feet, and 4 chairs to match with seat in genuine leather. Extremely good value at the regular price, but now offered special at $27.45.

Golden Oak Set, $34.50

—A claw foot solid golden oak table with 45-inch round top that extends to 6 feet, and 4 quartered oak chairs with claw feet to match, and slip seats in genuine Spanish leather, (not imitation)—this fine set complete in this sale, for only $34.50.

48-in. Table and 4 Chairs, $38.75

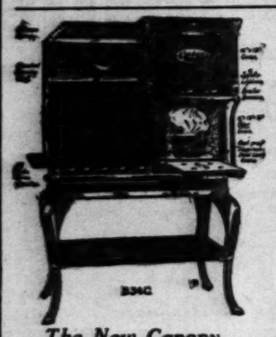
—A solid quarter-sawed fumed oak dining table, with 48-inch top that extends to 6 feet, and 4 chairs to match, with slip seats in genuine leather—set complete in this sale for only $38.75.

8-ft. Table and 4 Chairs, $42.50

—A solid quarter-sawed, fumed oak table, with 48-inch top that extends to 8 feet, and 4 chairs to match, with full box seats in genuine leather—set complete in this special sale, only $42.50.

54-in. 8-ft. Table, 6 Chairs,$57.50

—A solid quarter-sawed, fumed oak dining table, with 54-inch round top that extends to 8 feet, and 6 chairs to match with full box seats in genuine leather—set complete in this sale, only $57.50.



The New Canopy Cabinet Range

We show this new Range in a number of different styles and sizes, right or left ovens, enamel or plain trimmings, short or long models. The picture shows some of the new improvements but an inspection at our store will give you a better idea of this wonderful range and you will be under no obligation to buy.

When You Buy Furniture

Stop and consider the matter from *your* side—*you* are going to *live* with this furniture—it becomes a part of your life—does it reflect your ideals of taste and refinement, inspiring you daily by the joy of possession? Does its quality give assurance of long and satisfactory service—will it stand the test of time and be still more cherished in the years to come?

Don't you think these are subjects that rise above the sordid consideration of how much it will cost? The mere matter of first cost shouldn't determine the environment of your life—surround yourself and yours with the *best you can get* and right here is where "our side" comes in.

Our Easy Terms Make it Possible For You to Get the Best

—that is one of many advantages that have made this store popular for the past ten years. We sell the kind of furniture you really want and we sell it on such easy terms and at such attractive prices that it becomes a real pleasure to buy and no effort to pay.



"White Beauty" The New Hoosier

The first car of 90 was sold in 5 days — we have sold 51 more, to be delivered from the second carload when it arrives — they will soon be here so ORDER YOURS AT ONCE from our floor samples if you want to be sure of getting one.

THIS WILL BE THE LAST CAR we can get for some time, as the factory has sold its entire production for this year.

YON McKINNEY SMITH CO.

737-739-741 South Hill Street

Scrib. *The Only Furniture Store in the City That Gives* Scrib.

PUT FISH GILLS ON SUBMARINES.

THAT'S THE WAY TO MAKE THEM A BIG SUCCESS, EDISON SAYS.

[BY DIRECT WIRE—EXCLUSIVE DISPATCH.]

NEW YORK BUREAU OF THE TIMES, Oct. 10.—Thomas A. Edison says that anyone skilled in chemistry can, with a day's work, put fish gills in a submarine. To his mind, it is no task to extract oxygen from salt water.

He is not going to tackle the problem, however. After seeing the interior workings of a warship and submarine today for the first time in his life, the inventor said that he "couldn't get enthusiastic" about perfecting weapons of war.

Secretary of the Navy Daniels was Edison's host in the afternoon at the Brooklyn navy yard. The inventor said the things which most interested him on the warships was the Sperry gyroscopic compass.

"Of course, the gyroscope instantly finds the point of no motion," he commented. "Now, why in the Dickens they shouldn't have thought of that before, I can't see."

WOMAN'S CLUB WILL DISBAND.

BIG SOUTHERN ORGANIZATION TO QUIT BECAUSE WILSON WAS SLIGHTED.

[BY DIRECT WIRE—EXCLUSIVE DISPATCH.]

NEW ORLEANS, Oct. 10.—The Era Club, largest woman's club in the South, is in the limelight again because its obsequies are about to be conducted. The song of requiem is in preparation.

At a business meeting of the club held this afternoon, the president, Mrs. W. W. Vanmeter, who was plilloried at the bar of the club, because she disagreed with the action of a majority when it turned down a motion to send a message of condolence to the President of the United States on the death of Mrs. Wilson, sent in her resignation, both as president and as a member of the club. This resignation was followed by several others, all being accepted. Announcement was made that the club will be disbanded next week.

COAST AVIATOR ON LONG FLIGHT.

SAN JOSE AIRMAN PLANS TRIP FROM NEW YORK TO NEW ORLEANS.

[BY DIRECT WIRE—EXCLUSIVE DISPATCH.]

NEW YORK BUREAU OF THE TIMES, Oct. 10.—George W. Gorman, a young aviator of San Jose, Cal., announced today that tomorrow afternoon he would leave for a 2300-mile flight to New Orleans in a Curtiss flying boat. Weather permitting, he will follow the Atlantic Coast, except for one jump across country to Washington. He intends to stop at Atlantic City tomorrow and at Washington Monday night.

Gorman expects to be at Charleston on Tuesday night, at Jacksonville on Wednesday night, and at Key West on Thursday night. Then, if his flight is successful, he will take the long dash across the Gulf of Mexico to New Orleans.

"I am making this trip on my own account," he said, "because I believe the machine I have can accomplish the trip without trouble. I am backing myself to do it, and there is no exhibition angle connected with it."

GERMAN CRITIC ON CARPET.

Secretary Garrison Asks Capt. Coleman to Explain Alleged Interview in New York.

[BY A. P. DAY WIRE.]

WASHINGTON, Oct. 10.—Secretary Garrison called on Capt. Le Vert Coleman, U.S.A., who returned from Europe yesterday with Assistant Secretary Breckinridge, for an explanation as to the correctness of published criticisms of the German army attributed to him which officials deem in violation of President Wilson's prohibition of partisan discussion of the European war.

Capt. Coleman was quoted as saying his observations led to the conclusion that the so-called German atrocities were the result of orders of high German military authorities and not the work of individuals, and "the Germans will never again get as near to Paris as they have been."

DENY REPORTS OF MEDIATION.

[BY A. P. NIGHT WIRE.]

WASHINGTON, Oct. 10.—Acting Secretary of State Lansing today denounced as without any foundation reports that this government was offering new mediation proposals to warring European nations. Mr. Lansing asserted that all such reports, unless given out from official sources, should be regarded as inventions of persons with ulterior motives.

Special Sale



DIAMONDS

Value.		Sale Price.
$300.00	Diamond Ring for	$180.00
175.00	Diamond Ring for	140.00
150.00	Diamond Ring for	125.00
125.00	Diamond Ring for	100.00
100.00	Diamond Ring for	80.00
80.00	Diamond Ring for	68.00
60.00	Diamond Ring for	48.00
50.00	Diamond Ring for	40.00
40.00	Diamond Ring for	32.00
25.00	Diamond Ring for	20.00
20.00	Diamond Ring for	15.00
10.00	Diamond Ring for	7.50
10.00	Diamond La Valliere for	6.50

Solid Gold Rings and Buttons, $2 and up

Large Stock to Select From. Every Diamond Guaranteed

Take elevator to fifth floor and save money.

A. C. BARD & CO.

DIAMONDS JEWELRY WATCHES

502 Title Guarantee Bldg., 220 West Fifth St. Corner Broadway.

Neutrality of Scheldt.

(Continued from First Page.)

versed, and the allies will have to take their turn in keeping forces before the city to prevent the Germans from Antwerp attacking their flank or rear, should they be able to advance. The Germans propose, according to the Berlin reports, to use the city as a base for operations against England.

So long as Great Britain commands the sea, no great part of the German navy can use the port, even should Germany overrule Holland's objection to the use of the Scheldt by the belligerent ships. Germany, it is thought, may claim that, being in possession of the city, she acquires Belgium's right to use the river on equal terms with the Dutch, and will proceed to build destroyers and submarines there to menace the British fleet.

If Holland should allow these vessels to pass through the Scheldt, England, it is declared, would certainly proclaim it a breach of neutrality. In any case, Holland's position becomes more and more uncomfortable.

IN FRANCE.

In France, according to the French communication, the allies have maintained their positions in spite of violent attacks at several points. The cavalry still is engaged along the Belgian frontier and across it, each side trying to work around the other's wing. This movement has compelled the Germans to withdraw some troops from other parts of the line, and the allies are seizing the opportunity to make headway.

The communication reports that to the north of the Oise the French troops have attained a real advantage in several parts of their zone of action, while in the St. Mihiel region, where they are trying to drive the Germans back across the Meuse, appreciable progress has been made.

EAST PRUSSIA.

The German and Russian forces on the East Prussian frontier are still fighting stubbornly. The Russians apparently continue to make progress slowly, and the Germans, evidently fearing another invasion of East Prussia, according to news from Berlin received through Rome, are sending reinforcements to their army.

An unofficial dispatch received from Petrograd says the Russians have occupied Marggrabowa, which is eight miles over the frontier in East Prussia, almost due west of Suwalki. This would indicate that the Russians have overcome in this region the German resistance, which has been of longer duration than at any other section after the Germans were driven back from their attempt to cross the Niemen River. Lyck, which also has been occupied by the Russians, is fifteen miles south of Marggrabowa.

Petrograd has drawn the veil for the time being over the operations in Poland, where a great battle is expected.

The fortress of Przemysl, in Galicia, still holds out, but it is reported that additional forts have fallen and that the town is being bombarded. A gunpowder factory is said to have been blown up.

Fighting also continues in Hungary, where another Russian force is reported to have arrived south of Maramaros-Sziget. The death of King Charles of Roumania is likely to have a marked affect on that country's action with regard to the war. The late King, who belonged to the Hohenzollern family, was opposed to Roumania joining with the allies, although a majority of the people favored the government's taking advantage of the opportunity to annex Transylvania, which is largely populated by Roumanians. It is doubted whether the new King will have sufficient influence to keep his country out of the war, even should he desire to do so.

Germany seems to think Portugal is about to declare for the allies. This belief probably is based on the fact that the French and British warships have been visiting that country in connection with the celebration of the establishment of the republic.

MEXICAN LOSS TWO KILLED.

[BY A. P. NIGHT WIRE.]

NACO (Sonora, Mex.) Oct. 10.—Gov. Maytorena's Yaquis killed two of Gen. Hill's men during a brief exchange of shots today. After dark tonight firing between Maytorena's besieging force and Hill's defenders increased somewhat, although no general attack was made.

Gen. Hill today exchanged messages with Ignacio Pasqueira, Subsecretary of War at Mexico City. The latter counselled Hill to avoid aggressive action, and asserted that the conference at Aguascalientes doubtless will bring peace.

Maytorena is enlisting men on every hand and peace here is impossible, Hill replied.

Two searchlights were mounted tonight by Maytorena's men near monument 92 C on the international boundary, apparently in preparation for a night attack.

MEXICANS ARREST THREE AMERICANS

[BY A. P. NIGHT WIRE.]

NOGALES (Sonora, Mex.) Oct. 10.—T. W. Carraway and J. C. Wilson of Tucson and J. B. Mcinerny were arrested near Buena Vista early today. The Sonora authorities stated they were caught placing dynamite on a railroad track with intent to blow up a Maytorena troop train.

Later, J. Ward of Tucson was arrested on the American side by the American authorities, who said that papers were found on him showing he had been commissioned to steal a Sonora State aeroplane at Hermosillo.

The three men arrested in Sonora will be taken to the American Consulate in Nogales to give testimony before the Sonora military authorities, Prefect Gonsales and Frederick Simpich, the American Consul.

VILLA REVIEWS HIS GRIEVANCES.

[BY A. P. NIGHT WIRE.]

EL PASO (Tex.) Oct. 10.—Gen. Villa in a long manifesto, copies of which reached the border today, reviewed his grievances with Gen. Carranza, reiterating his demands for the establishment of a government in Mexico.

The document which merely was dated October, was considered as having some bearing on the pending conferences between the delegates of the northern division and the central government at Aguascalientes. It mentioned, however, no matters which Villa had not previously demanded. Among them were demands that all national and State executives be drawn from civilian life.

Villa again alleged the violation by Carranza of a secret agreement said to have been drawn up at the Torreon conference, which was the formal attempt to adjust the long-standing quarrel between the two factions.

STEADY GAIN BY AUSTR...

Advance in Galicia Have Met Some...

Russian Reptile Fund Attack on Prem...

Servians are Throwing the Drina Ri...

[BY A. P. NIGHT WIRE.]

NEW YORK, Oct. 10.—Herbert Bayard Swope, Alexander Dennbur, American correspondent here, today made public the following wireless message from Vienna, which he said was sent him by Ambassador [illegible], Manchester, Mass.:

"Our advance in Galicia is proceeding successfully everywhere. As the official General Staff upon the capture of Przemysl reported that the fortress was in splendid condition and the defense of the fortress was conducted with the most energy and circumspection. The capture has made several million troops back the enemy's line and numerous prisoners. All of the Russians inside the fortress fell the fire of our heavy guns and inflicted great losses on the Russian columns. In the Carpathians, two groups of Russians beaten near Marmaros-Sziget and town is again in our hands. There are no more Russians in Galicia now.

"Our papers report that President Wilson in the case of the Kaiser as expressed the correct impartiality of the United States in regard to the war.

"Our advance in Russian Poland is proceeding successfully. Our troops stationed along the Vistula near Przemysl have been reinforced by the fortress.

"Kressow has been taken. Many guns were captured. The corner between the Vistula and San rivers are lost to the Russians and transport wagons of the enemy upon the roads are splendidly reported. Many Russians were killed or wounded. The Servians, who have been reinforced and Videgrad recently, have been thrown back over the Drina river. They lost one transport and one group who entered Servians, main force under former War Minister [illegible] reaching Rogatica. They lost one battalion and quick-firers."

ANTWERP [illegible] OF ...

MOST PICTURE... FOR ITS ...

Cathedral Begun ... ful Specimens of ... Contains Famous ... Rubens—Harbor ... date Vessels of ...

Antwerp was one of the best fortified cities of Europe, capital of a province of the same name on the banks of the Scheldt, eight miles north of Brussels and thirty-two miles from the sea.

The appearance of the city was the principal reason why it is exceedingly picturesque, produced by its many churches, convents, magnificent public buildings, its monuments of Rubens, Teniers and others, its docks and extensive fortifications, and the confusion of the houses.

All the main streets or avenues are lined with handsome buildings, and many stately dwelling houses give a charming appearance to the city. The cathedral of Antwerp, which has been begun in 1352 and completed in 1592, is one of the most beautiful specimens of Gothic architecture in general. It has a beautiful spire 400 feet, or somewhat more than twice as high as the cathedral at Cologne, and is considered the only one completed of any great height.

The cathedral contains many masterpieces, the "Descent from the Cross" and "The Assumption of the Virgin" by Rubens, and "St. Andrew's Cross" and "St. James'" by Jordaens. Other churches of interest are the Church of St. Paul, which contains among the other effects a fine pulpit of carved oak, and the Church of St. Jacques, which was rebuilt in the style of the sixteenth century in 1656-72, the Hotel de Ville, the Palace of Justice and the royal palace. Among the other public institutions comprise the Museum of Modern Paintings, the fine arts academy, a royal conservatory of music, the Musee Plantin, the Museum of Antiquities (containing the first masters of the Flemish school,) and the botanical and zoological gardens.

Of the vast docks, with their basins constructed years ago, only remains. The former are now converted into commercial docks with capacious warehouses and wharves constructed in 1885-1891, have enlarged in 1895-1901, have a length of over three miles, and permit ships drawing over 30 feet to lie alongside. The present docks cover an area of over 200 acres. The harbor is one of the finest in the world. In 1899 it was entered by 5,000 vessels, of which 4,067 were steamers. The value of the imports in 1899 was £1,750,000 but of this £1,000,000 was in transit. The exports £,000,000.

Numerous regular steamship lines start from Antwerp to all parts of the world. Antwerp has direct railway and canals with Holland and Germany. The Maas. The city is one of the principal emigration ports of Europe. Owing to the difference existing between the Antwerp and the European railway gauges, which were adjusted and the goods transferred at the frontier, the port of Antwerp, which has been open for years, was blown up by the orders of King Leopold II.

Among the principal manufactures of the city are those of diamonds and velvets, linens, laces, cigars, spirits, sugar, soap, flannels, cotton, [illegible] and cutlery are also of considerable certain extent.

Political.

GREAT TURNOUT FOR FREDERICKS

Thousands Pack the Hall at Meeting in Oakland.

Crimes of the "Progressives" Fiercely Denounced.

People Resent Frauds and Ballot-box Stuffing.

[BY DIRECT WIRE—EXCLUSIVE DISPATCH.]

OAKLAND, Oct. 10.—Here, in the very heart of California "Progressivism," synonym in Alameda county for unclean politics, the police tonight were compelled to close the doors of MacDonough Theater and turn away over 800 people from the meeting of Capt. John D. Fredericks.

It was necessary for C. J. Sullivan, the Republican Gubernatorial candidate's manager, to announce that an overflow gathering and reception would be held at the Hotel Oakland after the rally, before the crowd in the street outside was appeased.

With over 200 vice-presidents on the stage, the lower floor and galleries of the show house were packed. The authorities were as lenient as possible in the matter of permitting the standing room to be filled.

When Capt. Fredericks and Congressman Joseph R. Knowland appeared on the stage, the house stood and drowned the band with its cheers and hand-clapping. The Republican standard-bearer was visibly pleased by the cordiality of the reception accorded him by the voters of the one county where Hiram Johnson has been boastful of his strength. Enthusiasm that was almost pandemonium followed the display of a large portrait of Abraham Lincoln framed in American flags. The band played the national anthem and the big crowd arose and sang.

To Capt. Fredericks the attendance and demonstration was evidence that the people of Alameda county will not tolerate such frauds as have been practiced by the "Progressive" party in this county.

FREDERICKS'S ADVICE.

"Alameda county," Capt. Fredericks told his audience, "should repudiate at the polls on November 2 the disgraceful and criminal registration and election frauds perpetrated here by the Progressive machine. Alameda county does not want to bear the stigma of the crimes of the 'Progressive' party. I know that you will register your condemnation of the methods adopted by Hiram Johnson's lieutenants in this county."

If the applause that greeted the Republican standard-bearer's remarks can be taken as a criterion, then Alameda will decisively go on record at the November election as opposed to the political criminalities practiced in the county, where dead men were voted, ballot boxes stuffed, and fraudulent registrations made by the order of Progressive leaders.

The people on this side of the bay are deeply interested just now in the investigation of the dirty registration and election work done by the Progressives in Oakland, and Capt. Fredericks's discussion of the matter was timely and popular.

The Republican candidate for Governor and party arrived here at 5:30, coming over on the Creek route ferry. They were met at the foot of Broadway by a Reception Committee from the local County Committee headed by Chairman Clinton G. Dodge, Walter Fawcett, J. Rollin Fitch and others. Congressman Joseph R. Knowland, candidate for United States Senator, and Mrs. Knowland, joined the Fredericks party.

Fredericks and Knowland went to the Chester following a dinner at the Hotel Oakland.

GUESTS AT DINNER.

Among those who sat down at the table were the following: Clinton G. Dodge, chairman of the Republican County Central Committee; Capt. and Mrs. Fredericks, Congressman and Mrs. Knowland, William H. Jordan, representing Mayor Frank K. Mott; Dr. George H. Derrick, candidate for Congress, and Mrs. Derrick; Mayor Charles D. Heywood of Berkeley, Mayor Frank Otis of Alameda, M. C. Chapman, Miss Mollie Conners, Mrs. S. S. Chamberlain, Mr. and Mrs. Walter Fawcett, Walter R. Bacon, chairman of the Executive Committee of the State Central Committee; Mrs. Percy Baker, Mr. and Mrs. A. F. Stateler, Mr. and Mrs. John F. Connors, C. J. Sullivan, Fredericks's manager; Miss Emma Kane, George W. Reed; J. E. Baker, Rod W. Church, C. C. N. J. Walters, Mrs. H. J. Seaborn, Walter J. Seaborn, especially of the County Committee; Miss L. A. Burdick of Los Angeles, James Tyson, Mrs. Thompson, E. C. Kayser, Helen Kidd, Louis Aber, A. M. Nielsen, Mrs. W. H. Creed, Rupert Nielsen, Mrs. Isaac Requa, Mr. and Mrs. P. J. Crosby and J. Rollin Lynch.

Victor H. Metcalf, former Secretary of the Navy, presided at the meeting and there were three bay city mayors on the platform as honorary presiding officers—Mayor Frank K. Mott of Oakland, Mayor Charles D. Heywood of Berkeley and Mayor Frank Otis of Alameda.

Capt. Fredericks discussed at length the policies of the Republican party, the principles he stands for, his views on the election frauds in Alameda, his ideas of civil service, picked upon the claims of Johnson and the Progressive party to the good legislation enacted by Republican legislatures, touched on the tariff and outlined his plans for prison reform. He delivered one of the most interesting and able speeches of the campaign.

OVATION TO KNOWLAND.

Congressman Knowland was given a splendid ovation. He has represented this county in Congress for ten years. He is Alameda's favorite son. Never has had a contest for a nomination, with one exception, and that was two years ago when he refused to join the Republican party and join the "Progressive" movement. Senator Hiram W. Stetson, Bull Mooser, ran against him and was snowed under by a majority votes. Congressman Knowland discussed national politics at considerable length, impressing upon his auditors the necessity for sending a Republican to the Senate and the House of Representatives. He outlined his legislative record and how it would be invaluable in the upper house of Congress.

Dr. George H. Derrick, candidate for Congress to succeed Knowland, spoke briefly. He was heartily re-

Wireless.

STEADY GAIN BY AUSTRIANS

Advance in Galicia Said to Have Met Success.

Russian Repulse Reported in Attack on Przemysl.

Servians are Thrown Back on the Drina River.

[BY A. P. NIGHT WIRE.]

NEW YORK, Oct. 10.—Dr. Alexander Denuber, Austrian Consul-General here, today made public the following wireless communication from Vienna, which he said was received by him by Ambassador Dumba at Manchester, Mass.:

"Our advance in Galicia attended success everywhere. An officer of the General Staff upon returning to Przemysl reported that the fortress was in splendid condition and ready for the defense of the fortress was being conducted with the utmost energy and circumspection. The garrison has made several sorties, pushing back the enemy's line and capturing numerous prisoners. All the efforts of the Russians broke down under the fire of our heavy guns, which inflicted great losses on the attacking columns. In the Carpathian Mountains, two groups of Russians were beaten near Marmaros-Sziget and the town is again in our hands. There are no more Russians west of Tucholka.

"Our papers regard the statement of President Wilson to the press as the Kaiser as expressing sincere the correct impartiality of the United States in regard to the war.

"Our advance in Galicia is making ground incessantly. Russians stationed along the western front of Przemysl have been repulsed with the fortress.

"Kreszow has been retaken, many guns were captured. In the corner between the Vistula and the San rivers we took many prisoners and transport wagons from the fleeing Russians. The renewed fierce attack of the enemy upon Przemysl was splendidly repulsed. Many of the Russians were killed and wounded. The Servians, who broke into Austria and Videgrad unresisted, have now been thrown back over the Drina River. They lost one transport column and one group was mutilated. The Montenegrins, main force under command of former War Minister Bozovitch, are reached Rumania, and have lost King. They lost one battalion and their quick-firers."

Historic.

ANTWERP CITY OF MEMORIES

MOST PICTURESQUE AND NOTABLE FOR ITS EXPORTS.

Cathedral Begun in 1352 is Beautiful Specimen of Architecture and Contains Famous Paintings by Rubens—Harbor Can Accommodate Vessels of Many Nations.

Antwerp was considered one of the best fortified cities of Europe. The capital of a province of its name on the banks of the Scheldt, about eight miles north of Brussels and thirty-two miles northeast of Ghent.

The appearance of the city as was the principal arsenal of Belgium is exceedingly picturesque—as produced by its numerous churches, convents, magnificent public buildings, its monuments of Rubens, Van Dyck, Teniers and others, its elaborate and extensive fortifications, and the confusion of the beautiful trees.

All the main streets and the principal avenues are lined with elegant buildings, and many stately, antique dwelling houses give a characteristic picture to Antwerp. The famous cathedral, began in 1352 and completed in 1592, is one of the most beautiful specimens of Gothic architecture in general. It has a length of 500 feet, and covers an area of 70,000 square feet, or somewhat more than that of the cathedral at Cologne; the nave is the only one completed, is 402 feet in height.

The cathedral contains the masterpiece, the "Descent from the Cross." Other churches of note are St. James', St. Andrew's and St. Paul's. Among the other edifices of interest is the Stock Exchange (built in 1513, burned in 1858, and rebuilt in the old style in 1872,) the Hotel de Ville, the Palace of Justice and the royal palace. Other institutions comprise academies of painting, of the fine arts, of sciences, a royal conservatory of music, the Musee Plantin, the Rubens museum (containing the finest works of the first masters of the Flemish school,) and the botanical and zoological gardens.

Of the vast docks, dockyards and basins constructed years ago only remains. The former are now converted into commercial docks, fitted with capacious warehouses. The quays, constructed in 1817 and enlarged in 1859-1901, have a length of over three miles, and permit of seventy ships drawing over twenty feet to lie alongside. The great northern docks cover an area of over 250 acres. The harbor is one of the finest in the world. In 1899 it was entered by 5,000 vessels, of which 4927 were steamers. The value of the imports in the year 1899 was £1,750,000,000, and the value of the exports £850,000,000.

Numerous regular lines of steamers start from Antwerp to all parts of the world. Antwerp is joined by railway and canals with Holland and the Rhine provinces. The city is one of the principal emigration ports of Europe. The difference existing between the port of Antwerp and the government of the United States was adjusted and the first line of steamers, which had existed for many years, was blown up in the harbor of King Leopold II. The principal manufactures of the city are linen, silks and velvets, laces, soap, cigars, spirits, carpets, tapestry, flannels, cotton, linen, sugar, machinery and cutlery are manufactured to a certain extent.

Political.

GREAT TURNOUT FOR FREDERICKS.

Thousands Pack the Hall at Meeting in Oakland.

Crimes of the "Progressives" Fiercely Denounced.

People Resent Frauds and Ballot-box Stuffing.

[BY NIGHT WIRE—EXCLUSIVE DISPATCH.]

OAKLAND, Oct. 10.—Here, in the very heart of California "Progressivism," synonym in Alameda county for lawless politics, the police tonight were compelled to close the doors of Dreamland Theater and turn away over 100 people from the meeting of Gov. John D. Fredericks.

It was necessary for C. J. Sullivan, the Republican Gubernatorial candidate's manager, to announce that an overflow gathering and reception would be held at the Hotel Oakland after the rally, before the crowd in the street outside was appeased.

With over 200 vice-presidents on the stage, the lower floor and galleries of the show house were packed. The authorities were as lenient as possible in the matter of permitting the standing room to be filled.

When Capt. Fredericks and Congressman Joseph R. Knowland appeared on the stage, the house stood and greeted the band with its cheers and hand-clapping. The Republican standard-bearer was visibly pleased by the cordiality of the reception accorded him by the voters of the one time where Hiram Johnson has been fearful of his strength. Enthusiasm that was almost pandemonium marked the display of a large portrait of Abraham Lincoln framed in American flags. The band played the national anthem and the big crowd sang it.

GOV. FREDERICKS' ATTENDANCE.

Gov. Fredericks the attendance at the convention was evidence that the people of Alameda county will not stand for such frauds as have been practiced by the "Progressive" party in this county."

FREDERICKS'S ADVICE.

"Alameda county," Capt. Fredericks told his audience, "should repudiate at the polls on November 3 the disgraceful and criminal registration and election perpetrated here by the Progressive machine. Alameda county does not want to bear the stigma of the crimes of the 'Progressives' of past years. I know that you will register a condemnation of the methods practiced by Hiram Johnson's lieutenants in this county."

The applause that greeted the Republican standard-bearer's remarks left no room for a criterion, then Alameda county solemnly go on record at the coming election as opposed to the many criminalities practiced in this county, where dead men were registered, names stuffed, and fraudulent registrations made by the order of political leaders.

"I begin on this side of the bay to feel interested just now in the matter of the dirty registration and election work done by the Progressives in Oakland, and Capt. Fredericks' discussion of the matter was timely and popular.

The Republican candidate for Governor and party arrived here at 5:30, coming over on the Creek route ferry. They were met at the foot of Broadway by a Reception Committee from the Alameda County Committee headed by Chairman Clinton G. Dodge, Walter J. Rollin Fitch and other. Congressman Joseph R. Knowland, for United States Senator, and Mrs. Knowland, joined the party.

Fredericks and Knowland went to the Hotel following a dinner at the Hotel.

GUESTS AT DINNER.

Among those who sat down at the dinner were the following: Clinton G. Dodge, chairman of the Republican State Central Committee; Capt. and Mrs. Fredericks, Congressman and Mrs. Knowland, William H. Jordan, Mayor Frank K. Mott; George H. Derrick, candidate for Governor, and Mrs. Derrick; Mayor and Mrs. D. Haywood of Berkeley, Mayor Frank Otis of Alameda, M. C. Mollie Connors, Mrs. Charlotte Charlain, Mr. and Mrs. Walter R. Bacon, chairman of the Executive Committee of the Republican Central Committee; Mrs. Baker, Mr. and Mrs. A. F. Stateler, Mr. and Mrs. John F. Connors, C. Fredericks's manager; Thomas Kane, George W. Reed; J. C. Baker, Rod W. Church, C. C. N. Walters, Mrs. H. J. Walker, J. Seaborn, secretary of County Committee; Miss L. A. Hoyt of Los Angeles, James Tyson, Thompson, E. C. Kayser, John Kidd, Louis Aber, A. M. Mrs. W. H. Creed, Rupert Creed, Mrs. Isaac Requa, Mr. and Mrs. J. Crosby and J. Rollin Fitch.

H. Metcalf, former Secretary of State, presided at the meeting and there were three bay city men on the platform as honorary officers—Mayor Frank K. Mott of Oakland, Mayor Charles D. Haywood of Berkeley and Mayor Otis of Alameda.

Fredericks discussed at length the record of the Republican party, what he stands for, his views on the election frauds in Alameda, the idea of civil service, picked out the claims of Johnson and the Progressive party to the good work inaugurated by Republican legislation, touched on the tariff and outlined his plans for prison reform. He received one of the most interested and able speeches of the campaign.

ADDITION TO KNOWLAND.

Congressman Knowland was given a rousing ovation. He has represented this district in Congress for ten years. He is Alameda's favorite son. He had a contest for a nomination one exception, and that was when he refused to run on the Republican party and join the Bull Moose movement. Senator Johnson, Bull Mooser, ran third and was snowed under by 30,000 votes. Congressman Knowland discussed national politics at length, impressing upon them the necessity for sending Republicans to the Senate and House of Representatives. He has a legislative record and experience in Washington that is invaluable in the upper house.

George H. Derrick, candidate for Governor to succeed Knowland, is a fine fellow. He was heartily received.

CHANNEL PORTS GERMANY'S AIM.

BLOW PLANNED FOR ENGLAND. NORTHERN FRANCE TO BE DESOLATED.

[BY ATLANTIC CABLE AND A. P.]

LONDON, Oct. 10.—The correspondent of the Express in Paris telegraphs the following:

"The immediate objective of the German army is now no longer Paris but the channel ports. To sum up the German plan—the first blow on Paris having failed—the second blow must be aimed at England.

"The new line-up of the opposing forces means that Northern France is destined to suffer a desolation similar to that already visited upon Belgium. All of France's rich cities in the north have been marked for certain destruction and ruin.

"The French General Staff is confident of success, but it is recognized that there can be no decisive victory while the masses engaged are so enormous. It is possible to hope for the defeat of the enemy's plan only if there can be a constant stream of reinforcements."

Precaution.

DUTCH SHIPS ALL SEARCHED.

ENGLAND KEEPS CLOSE WATCH FOR CONTRABAND.

Any Cargoes that it is Suspected May Ultimately Find Their Way to Germany are Held Indefinitely. Falmouth Inspectors Kept Busy Taking Invoices.

[SPECIAL CORRESPONDENCE.]

LONDON, Oct. 1.—Every day cargoes of foodstuffs, petrol and other supplies which would be useful to Germans move with greater difficulty into Netherlands ports. At Falmouth and other ports in the south of England warships are constantly escorting Dutch bottoms into a safe refuge, where they are held until the ultimate destination of the cargo is finally determined and until the Netherlands government gives assurances the cargo will not be sold to Germany nor used to replace supplies now in Holland which may be sold to the Austrians or the Germans.

Recently the Getria, a big Dutch steamer from the River Plata country, carrying a large cargo of coffee and other foodstuffs, was towed into Falmouth where it was held for more than a week before being permitted to proceed to Rotterdam. The Getria carried a number of German reservists who were taken off the ship before she was finally released. Her cargo of coffee was so large an English official said it was estimated to be sufficient to supply the population of all Holland for six months. However, the ship was allowed to proceed to her destination after the Netherlands government assumed responsibility for the cargo and guaranteed that none of it would go to the enemies of the allies.

After the reservists were taken off at Queenstown the ship was released only to be seized again off the south coast of England and hauled into Falmouth for a fuller investigation of its cargo.

Falmouth has been a much busier port since the English warships have been investigating ships so thoroughly. Scarcely a day passes that a number of craft of varying size are not escorted into that harbor for careful inspection.

Up to this time most of the Dutch ships have been able to make a satisfactory explanation and accounting after a few days of delay and communication with The Hague. Sometimes they are relieved of part of their cargo and permitted to proceed with the remainder.

"What sense would there be in maintaining a large navy and in waging war if we were to permit our enemies to get ammunition and food through neutral ports," a prominent English official remarked in discussing the seizure of the Dutch ships. "We want Holland to have all the foodstuffs required for her own people and shall see that they lack nothing. However, we cannot stand by and watch Dutch merchants supplying Germany's needs."

Ships carrying saltpeter, perol and other supplies clearly for the use of an army are usually held indefinitely. Airships and motor cars play such an important part in the present war that petrol is of the greatest value to the armies and English warships are not permitting neutral tank ships to move toward the North Sea if satisfactory guarantee is not given as to the ultimate destination of their cargo.

DASH AEROPLANES INTO ZEPPELINS.

[BY ATLANTIC CABLE AND A. P.]

LONDON, Oct. 11, 2:41 a.m.—It was announced by Walter Runciman, president of the Board of Trade, at a patriotic meeting in Kings Way Hall here last night that "if Zeppelins raid London all the members of the British flying corps have pledged themselves to dash their machines right through the airships, even if both are brought to earth."

"Any one passing through London," continues the speaker, "can see that we expect a visit by German air craft."

AMERICAN CONSUL ESCAPES TO GHENT.

[BY A. P. NIGHT WIRE.]

WASHINGTON, Oct. 10.—Henry W. Diederich, American Consul General at Antwerp, cabled the State Department from Ghent today confirming reports of his flight from the besieged Belgian capital last Thursday. He said the last thing he saw as he fled from Antwerp was a group of American petroleum tanks in full blaze.

WEATHER IS COLD ON BATTLE FRONT.

[BY ATLANTIC CABLE AND A. P.]

PARIS, Sept. 26.—The weather continues excessively cold for this season of the year and is causing much anxiety for the comfort of the soldiers in the trenches and camps. Associations are being formed to hasten the manufacture of heavy knit garments and sleeping sacks similar to those used by Arctic explorers, for use by the troops at the front.

Buck's Gas Ranges — *Los Angeles Furniture Co.—44 Years of Integrity* — *Lifetime Furniture*

GREAT ECONOMY SALE FURNITURE AND RUGS



Satin Brass Bed $12.65

A wonderful brass bed extra special! Finest satin finish, guaranteed lacquer, 2-in. continuous post, 5 fillers head and foot, brass ball-bearing castors; you would do well to buy this bed at $18 to $20—our price this week only $12.65.

HALF PRICE This Week

10 patterns high-grade floor samples, three-quarter size brass beds for immediate clearance, exactly HALF PRICE this week.

Iron Beds $1.95

Scores of patterns in iron beds, three-quarter and full sizes, at extraordinary reductions this week—some as low as $1.95.

Bedroom Furniture 10% to 25% off

High-grade floor samples of beds, dressers, chiffoniers, etc., this week reduced 10% to 25%. 4th floor. Don't miss these.

Save on BLANKETS

Blanket time is here again! Here's your saving opportunity.

—Extra heavy, size 66x80 inches, beautiful plaids; colors, blue, pink, gray or tan, at $3.75 pair.

—The same in plaids, size 60 x76 inches, at $3.25.

—All wool plaids, with silk mohair braid on edge, 66x80 inches, at $5.75 pair.

—Plain white and tan blankets with blue or pink border at $1.50, $1.75, $2.50, $3.75 pair.

Save on COMFORTS

—Cotton-filled silkoline comforts, beautiful colors and patterns, at $2.00, $2.75 each.

—Lambs' wool sateen comforts, with wide plain borders, at $4.00, $4.50, $5.25, $7.50 each.

—Lambs' wool, with Japanese silk covering; soft colors in blue, rose, green, gold at $9.50, $12.50, $15.00.

SEE WINDOW DISPLAY

Reinforced, Neverspread Mattress, Special, $6.85

Three days more only.

Make yourself comfortable while you can at this great saving, $10.00 mattress 3 days more $6.85. See windows.

This is a sale of vital importance to every person who buys a single piece of furniture this week. It's no marked-up-and-marked-down affair—but here are hundreds of pieces of desirable home furnishings at radical, bona fide reductions below our regular rock-bottom prices. Every item here, and scores of others shown throughout our store, bear out our 44 years' record as the greatest value-givers in furniture, rugs and draperies in Los Angeles. Remember always—your dollars go farthest here.

Save Many Dollars on Rugs

We really believe these are the biggest rug values ever offered in Los Angeles. Every pattern is new and distinctive, and the reductions are absolutely GENUINE. You must see the rugs themselves to appreciate how really remarkable the values are.

Body Brussels Rugs— 9x12 ft., $32.50 and $30 values this week **$23.85**

Dependable Body Brussels Rugs in choice oriental and conventional designs, suitable for any use; the greatest values we have ever offered. Monday, Tuesday and Wednesday only, at the astonishing price of $23.85.

Seamless Velvet Rugs 9x12 ft., $24.50 value this week **$18.85**

These rugs are extra heavy and are shown in light and medium colorings; 18 exquisite patterns to select from. Choice reproductions of high quality oriental designs. While they last, $18.85.

Seamless Brussels Rugs— 9x12 ft. size now **$14.65**

Unmatchable values for medium priced rugs; neat, small all-over designs in desirable colors for every use—also oriental and living-room rugs. Special $14.65.



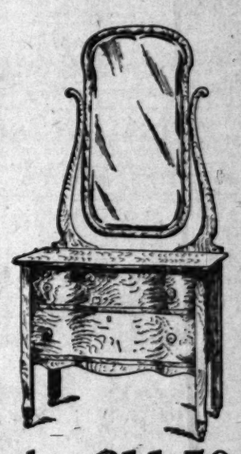
Only $12.50

This is table week at the Los Angeles Furniture Store. This table special, almost exactly like cut above, shows the exceptional values we are offering. It is made of selected solid oak, fume finish, full 6 ft. extension, patent top lock, 8-inch non-dividing semi-octagonal pedestal. Very graceful. This week $11.50.



100% Comfort $20.75

Here is comfort for the winter evenings—Turkish Rocker—All-over upholstered in genuine leather, dull mahogany finished platform base, with double springs. Think of it! only $20.75.



Only $11.50

A beautiful Princess Dresser, made of solid oak, golden finish, 2 large roomy drawers, dresser top 32x18 inches; French bevel plate mirror 18x36 inches—a dresser we have never known to sell for less than $15.50. Our price this week—$11.50.

LIBERAL CREDIT IF DESIRED

FURNITURE CARPETS DRAPERIES STOVES — LOS ANGELES FURNITURE CO — THE OLDEST AND MOST RELIABLE HOME FURNISHING HOUSE IN LOS ANGELES

420-422-424 S. SPRING ST.

FOR JUDGE JAMES COMMITTEE IS FORMED.

Planning to cover the entire South portion of the State in an energetic campaign on behalf of Judge William P. James, candidate for Associate Justice of the Supreme Court, a committee composed of many business and professional men was organized during the past week.

As there was no contest for the place at the primary election so far as the candidates for Associate Justice was concerned, Judge James's friends thought best to wait until that election was over before settling down to systematic work. They will now proceed in earnest, through the main committee and also committees to be organized in other counties of the South and central portions of the State, to present the claims of their candidate to the electors. Alvin J. Gerlack will direct the work of the committee. In their address to the voters the committee mention the fact that as that tribunal is at present constituted, the South half of the State has but one of seven members of the Supreme Court, which is said not to be a fair representation when it is considered that there are many matters peculiar to the South affecting conditions natural and otherwise which are not common to the North, and which are often involved in litigation in the Supreme Court. Judge James's long term of service on the bench is touched upon and the fact that he is experienced in the handling of Appellate Court work through his employment on the bench of the District Court of Appeal, is given as an added reason why he should be selected to one of the associate justiceships.

"CONREY DAY." MANY MEETINGS PLANNED.

Women of the county have taken up with a vim the movement for "Conrey Day," next Friday, when many meetings in many places will be held in the interest of Presiding Justice Conrey of the District Court of Appeal, candidate for re-election. Many new names are added daily to the list of "hostesses" for these meetings, yet more are wanted. It is urged that women in localities not provided for call Main 7480, Main 7484 or F7108 tomorrow and volunteer to hold neighborhood meetings. The list of hostesses now includes: Mrs. Harold Allen, South Pasadena; Mrs. H. B. Alphonso, No. 317 West Avenue 55 and Mrs. Edward Dufini, No. 311 West Avenue 55; Mrs. George Bovard, No. 801 West Thirty-fourth street; Mrs. A. M. Bennett, No. 3739 Maple avenue; Mrs. Harry Benedict, Rampart apartments; Mrs. John C. Bosworth, No. 4216 Halldale avenue; Mrs. Henry DeGarmo, No. 1725 Westmoreland place; Mrs. A. N. Davidson, No. 997 Western avenue; Mrs. Dexter, Monrovia; Mrs. Randolph Carter, No. 606 Berendo street; Miss Daisy Close, Cordova Hotel; Miss Jane E. Collier, South Pasadena; Mrs. W. P. Dunham, Rampart apartments; Mrs. C. J. Fox, No. 104 South Carondolet street; Mrs. E. N. Foster, No. 200 East Avenue 42; Elizabeth Hare, Eagle Rock; Mrs. Giles Hall, No. 211 North Rampart boulevard; Mrs. B. B. Harris, No. 855 Kensington drive; Mrs. Thomas McClary; Mrs. W. R. Hervey, No. 601 Shatto street; Mrs. Lynn Helm, No. 2653 Ellendale place; Miss Helen Louise Kimball, Hollywood; Mrs. W. S. James, No. 521 Shatto place; Mrs. J. E. Lindley, Azusa; Miss Viola McArthur, No. 236 North Belmont avenue; Mrs. Earl Bo Miller, No. 301 South Olive street; Mrs. William Mead, No. 2404 North Vermont avenue; Rev. Charles Murphy, Edendale; Mrs. George A. Monroe, Monrovia; Mrs. William F. Marshall, Monrovia; Mrs. Magauran, No. 817 Alvarado street; Mrs. H. E. Newton, No. 2837 La Plata street; Mrs. Charles Off, No. 104 North Union avenue; Mrs. Lena Quillian, No. 123 South Coronado street; Mrs. Alice H. Randall, No. 1428 Burlington avenue; Mrs. F. M. Regan, No. 849 South Burlington avenue; Miss Hattie Strong, No. 838 Alvarado street; Mrs. Charles Sebastian, No. 2282 Cambridge street; Mrs. M. R. Sinsabaugh, No. 225 Loma drive; Mrs. A. J. Scott, No. 301 South Olive street; Mrs. Stewart Salisbury, No. 179 South Oxford street; Mrs. George Sinsabaugh, No. 3118 South Figueroa street; Dr. Cynthia Skinner, Ferguson building; Mrs. William A. Vareoe, No. 349 East Edgeware road; Mrs. Eliza Wilkes Tuppér, No. 690 Irolo street; Mrs. M. F. Wills, No. 501 Buena Vista street; Mrs. Horace Wing, No. 1017 Elden avenue; Mrs. George Williams, No. 943 West Thirty-third street; Mrs. Foster C. Wright, No. 2631 West Avenue 42; Mrs. Myron Westover; Mrs. Myra Hershey; Mrs. Anstruther Davidson, Hollywood Hotel; Mrs. Laura Howe; Mrs. E. A. Doran, No. 701 South Harvard boulevard; Mrs. M. A. Scherfee, and Mrs. W. S. Urion, No. 2517 Tenth avenue.

SIEGE LASTED TEN DAYS.

Reduction of Formidable Belgian Fortifications was Foreshadowed in Fall of Lierre.

The siege of Antwerp, which culminated in its fall October 9, began on September 29, so that the Germans took just ten days to reduce the formidable fortifications which surrounded the temporary capital of the Belgians. The Germans had, however, for a long time previously prepared the way by taking a number of towns in its vicinity. The first direct attack was against the forts at Waelhem and Wavre-St. Catherines. These were reduced by the aid of big siege guns. Meanwhile, the forts at Lierre and Konngshoyckt had also been attacked and these and others of the outside line of forts were taken last week. The last few days has seen the fighting advance to the inner line of forts and along the Scheldt, principally at Schoonaerde.

At the last-named place severe fighting occurred several days, but the superior artillery of the Germans gradually forced the Belgians back until in the last day or two the fighting reached practically to the suburbs of Antwerp. On Wednesday, October 7 came reports that the Belgian government was moving to Ostend and that day also brought reports that the population was fleeing in terror toward the Holland frontier.

Zeppelin bomb attacks, which did much damage and killed scores of people, added to the terror of the inhabitants.

The German forces which have taken Antwerp are said to consist of five army corps. They were under the command of Gen. Hans H. von Bezler, a veteran of the war of 1870, called from retirement to do the work of reducing Antwerp. Gen. De Guise was in command of the Belgian defenders. King Albert aided them by his personal direction almost to the last, having quit Antwerp, according to reports, only yesterday morning, probably when the end was seen.

Antwerp is 180 miles from London, and in England the fear has been expressed that with this city as a German base, Zeppelin airships could be used to attack the English coast line and even London. The distance from Antwerp to the English coast is less than 100 miles. Antwerp is on the River Scheldt. This river, before it enters the North Sea, flows through The Netherlands territory. Under existing conditions, it would be impossible for Germany to use Antwerp for a naval base without violating the neutrality of The Netherlands.

GERMAN COIN FOR BELGIANS.

[BY ATLANTIC CABLE AND A. P.]

LONDON, Oct. 10.—A dispatch from The Hague to the Exchange Telegraph Company states that Field-Marshal Baron von Der Goltz, Governor General of Belgium, has, in the name of the German Emperor, ordered the Belgians to accept German currency on the same quoting as Belgian currency. This is causing trouble at Brussels.

MAND WOUNDED ARRIVE IN VIENNA.

[BY ATLANTIC CABLE AND A. P.]

VENICE, Oct. 10 (via Paris.)—Large numbers of wounded soldiers are being brought daily to Vienna, but the newspapers of the Austrian capital are nol noger permitted to report their arrival.

The nineteenth official Austrian list of killed, wounded and missing so far as published has occupied twenty-four columns in the Vienna newspapers and the publication has not been completed.

The wounded, who are being cared for at Trieste have now been removed to neighboring places in order to make room in the hospitals of Trieste for those that may come from the naval battle which is expected to occur at any time.

YOUR EYES EARN YOUR LIVING.

Selling eyeglasses at a very small profit makes every customer of ours happy. A customer saves from $3 to $5 on a pair of the very best quality glasses you can obtain. The best toric lenses for $4 a pair. The best flat lenses at $2 a pair. This is not a special sale—these prices will be maintained. Visit our establishment and see for yourself. Eyes tested by experts. Consult us before you buy elsewhere. We save you money.

Cahn Standard Optical Co., 512 South Broadway, 4th floor.
—[Advertisement.]

Duffy's a Lifetime Benefit



MR. H. K. MARTIN.

Nearly thirty years ago this gentleman began using Duffy's Pure Malt Whiskey. The results were so beneficial that he has depended upon this valuable medicine in case of sickness ever since. His picture shows how hale and hearty Duffy's has kept him.

"In Thompsonville, Conn., in April, 1885, when I was 22 years of age, I was very sick for three months. A druggist prescribed Duffy's Pure Malt Whiskey. I took 12 bottles during that year and my weight after sickness was 110 pounds. In two years my weight was about 200 pounds. I am now 51 years old and my weight is 250 pounds. I always keep a bottle of Duffy's Pure Malt Whiskey in my house and would not be without it, for in sickness we have used it many times since with good results."—Mr. H. K. Martin, 2207 Huntington St., Philadelphia, Pa.

Duffy's Pure Malt Whiskey

is a life-sustaining agent in cases of emergency which no family medicine chest should lack. It is an absolutely pure distillation of clean, selected grain, carefully malted and so processed as to remove, so far as possible, all injurious elements. By its salutary effect upon the digestion it enriches the blood and builds body and muscle, and in the prevention and relief of coughs, colds and stomach troubles it is very dependable. It makes the old feel young and keeps the young strong and vigorous. Heed the advice of thousands—

"Get Duffy's and Keep Well."

Sold in SEALED BOTTLES only by most druggists, grocers and dealers, $1.00 a large bottle. Our doctors will send you advice and illustrated medical booklet free.

The Duffy Malt Whiskey Co., Rochester, N. Y.

THE CROWN METHOD —NO— ROOF



Neglect Is Shameful

Men in business do not want salesmen who have bad teeth.

Your Self Interest

demands that you give your teeth the care and attention they require. Procrastination is Dangerous.

Absolutely Painless

Free Examination and Advice.

LET US SAVE YOU MONEY—10 YEARS' EXPERIENCE

Painless Extraction 50c — Free with Plates — HONEST WORK — Makes Our Success Continuous — HONEST PRICES

Gold Crowns, 22K..... Porcelain Crowns..... Bridge Work (Best)..... $5

Plates, Fit Guaranteed.....$7 up
Silver and Amalgam Fillings.....75c and $1
Porcelain and Gold Fillings.....$1.50 up

CROWN PAINLESS DENTISTS — 437 S. Broadway (Over Brock's) — Hours: 8 a.m. to 6 p.m.; Sundays, 9 to 12.

FOR DANDRUFF, FALLING HAIR OR ITCHY SCALP—25 CENT DANDERINE.

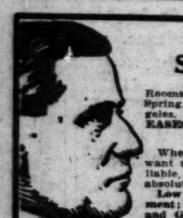
Girls! Girls! Save your hair! Make it grow luxuriant and beautiful.

If you care for heavy hair, that glistens with beauty and is radiant with life; has an incomparable softness and is fluffy and lustrous, try Danderine.

Just one application doubles the beauty of your hair, besides it immediately dissolves every particle of dandruff; you cannot have nice, heavy, healthy hair if you have dandruff. This destructive scurf robs the hair of its luster, its strength and its very life, and if not overcome it produces a feverishness and itching of the scalp; the hair roots famish, loosen and die; then the hair falls out fast.

If your hair has been neglected and is thin, faded, dry, scraggy or too oily, get a 25-cent bottle of Knowlton's Danderine at any drug store or toilet counter; apply a little as directed and ten minutes after you will say this was the best investment you ever made.

We sincerely believe, regardless of everything else advertised, that if you desire soft, lustrous, beautiful hair and lots of it—no dandruff—no itching scalp and no more falling hair—you must use Knowlton's Danderine. If eventually—why not now?



DOCTORS SHORES & SHORES

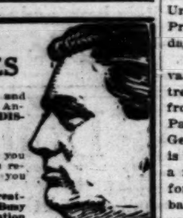
THE RELIABLE SPECIALISTS

Rooms 232-236 Henne Building, Third and Spring. Entrance 123 Third Street, Los Angeles, Cal. CHRONIC AND NERVOUS DISEASES A SPECIALTY FOR 20 YEARS.

MEN AND WOMEN

When you tell your troubles to a doctor, you want to know WHO HE IS, and that he is reliable, and will keep your secret and treat you absolutely on the square.

Low rates; easy payments; up-to-date treatment; medicines free to patients. Get Busy and Get Well. Consultation and Examination Free. Call or Write Today.



Dr. A. J. Shores. Office Hours: 9-5; evenings, 7-8; Sundays, 10 to 12. Dr. G. W. Shores.

CATARRH OF HEAD AND THROAT

Is your nose stopped up?
Does your nose discharge?
Is your nose sore and tender?
Is there pain in front of head?
Do you spit up slime?
Do you hawk and clear the throat?
Is your throat dry in the morning?
Do you sleep with your mouth open?
Now is the time to be cured—don't let it run into complications.

OF THE EARS.

Is your hearing failing?
Do your ears discharge or ring?
Is the wax drying in your ears?
Do you hear better on some days?
Does a cold make your hearing worse?
Don't neglect this until your hearing is irreparably destroyed.

STOMACH AND LIVER. If you have distress and bloating after eating don't neglect treatment. Catarrh of the stomach is a most common ailment and can be cured, but remember, a cancer of the stomach we cannot cure. Do not neglect stomach and liver trouble. Consult doctors that know how to cure.

SPECIALTIES—Catarrh, Deafness, Head Noises, Asthma, Hay Fever, Rheumatism, Eczema, Goitre, Chronic Nervous Diseases, Epilepsy and Other Chronic Diseases of Stomach, Bowels, Heart, Bronchial Tubes, Lungs, Kidneys & Liver that are curable.

ASTHMA. No one but an asthmatic can appreciate the terrible distress of this disease. Gasping, smothering, panting for breath—suffocating feeling, sitting up in bed at night, are but a few of the terrible torments of an asthmatic sufferer. If you are an Asthma victim let not another day pass until you try our wonderful treatment—which gives almost immediate relief and lasting benefits.

ECZEMA. This affliction often baffles the skill of the regular doctor—and tries the patience of the specialist—but our methods have proven successful in so many cases that, no matter who has failed to cure you, it is worth your time to consult us. We will gladly explain our mehod of treatment free of charge.

RHEUMATISM. If you are hobbling about with rheumatic joints or suffering torments from inflammatory rheumatism—come and let us explain our theory and treatment for this painful affliction.

FOR SALE—Gun Club Membership

I must sell my membership in one of the best Gun Clubs in Orange county. Interested parties answer at once. Big opening Shoot Oct. 16, 1915. Address E, box 486, TIMES BRANCH OFFICE.

Fenced.

GERMANY CAMP OF FORTRESSES.

DESCRIBED AS IMPREGNABLE BY EDGAR MACLAY.

A Possible Retreat Back to the Home Country, He Says, Will Put Them on the Defensive at Many "Gibraltars" That Guard Strategic Points.

[BY DIRECT WIRE—EXCLUSIVE DISPATCH.]

NEW YORK BUREAU OF THE TIMES, Sept. 26.—Edgar Stanton Maclay, author of the "History of United States Navy and American Privateers" granted an interview today in which he said in part:

"Although the German armies invading France now seem to be retreating more or less precipitately from their advanced positions before Paris, it by no means follows that Germany is crushed or that the war is nearly ended. On the contrary, by a rapid concentration of his offensive forces into Belgium, nearer to his base of supplies at Aix-la-Chapelle and Cologne, the Kaiser is assuming a defensive position, which, in the ordinary course of military procedure, will enable him to prolong the war for an indefinite period.

"Germany well may be described as a camp of impregnable fortresses, long since supplied with every appliance known to military science for resisting an invader, with garrisons long since especially trained in the handling of their instruments of defense, and with provisions stored in sufficient quantities to enable those garrisons to hold out for a year. In the opening fields of our own Southern Confederacy, in the Civil War, having little more than hastily erected earthworks, we easily can understand how an invading Northern force of two to one could hope to crush the defense in the long run; but, with the Kaiser's armies concentrated in and around the many "Gibraltars" that guard the strategical points of Germany, it is easy to see that the invaders must be more than two to one in force if they are to carry on the campaign with a reasonable prospect of success."

A SCIENTIFIC ADVANCE.

In Entering Belgium and France the Germans Employed the Very Latest Devices to Help Armies.

In their sensational advance into France the German forces utilized modern inventions, the aeroplane and the automobile, in a most scientific and effectual manner, as is told in the special war issue of the Scientific American of October 3, where the following interesting facts are given:

Eyewitnesses of the German advance into France from Belgium say the first sign of the army consisted of six to twelve aeroplanes flying at different heights covering a width of ten and more miles. Slightly behind these aeroplanes came a fleet of twenty and more armored motor cars, capable of making easily forty miles an hour. Against such a reconnoitering force the British cavalry was at a great disadvantage, as the quick-firing guns on the cars easily disposed of small bodies of troops, and the aeroplanes aloft gave notice in time of the advance of reinforcements. Except in the thick of a battle no report has come from the battlefields showing that the advance army ever ran into an ambush. With armored cars scouring the ground below and aeroplanes peeking into things in general from above, it would have been impossible for large bodies of troops to hide. In the beginning of this month strong pressure was brought by Gen. French, it is reported by British motor men, and some hundred touring cars were fitted with steel shields in such a manner as to make a presentable armored car squadron. Simultaneously the rapid advance of the Germans in the north stopped, chiefly, it is stated, because of the increased mobility of the English forces and the better protection given to the outposts by the armored cars, which engaged the German cars in pitched battles instead of fleeing before them, as the horsemen had been compelled to do before.

WHY BEARS BITE TREES.

A Curious Custom of the Brute as Unexplainable as Why They Make Their Mark on Trees in the Spring.

[New York Sun:] "A bear never gets tired," said a Pike County man full of the subject that has made that corner of the Keystone State somewhat famous. "No one ever saw a tired bear. A bear will travel 100 miles over the roughest kind of ground and through swamps and thickets without ever thinking of resting, if hard pressed, and be just as fresh for another 100 miles as when he started on the first.

"If he has time he will sit down once in a while to take a bite of something to eat, as the hunter can see if he is following bruin in a crackling snow. This and the curious custom the bear has of turning off his course when traveling, whether the dogs and hunters are after him or not, and going to certain trees on one side or the other of the course, where he bites viciously at the trunk until the splinters fly, are the only digressions he makes from his route.

"The habit of biting trees in this way while traveling has never been satisfactorily explained. The trees may be two rods or they may be half a mile or more off the bear's line of travel, but no bear passing that way ever fails to sheer off to them and bite off a piece, unless he is too closely pressed by the dogs or hunters. Any old woodman can take you to trees of that kind that are almost bitten in two by bears that have stopped and chewed them in obedience to the custom.

"The bears must have some reason or purpose, of course, in picking out trees to be visited and bitten, but what it can be no one knows, any more than why bears never fail in coming out of their winter sleeping places in the spring to rise, full length against some particular tree, reach up as far as they can along the trunk and scratch a mark in the bark with their claws.

"Natives of the bear country say that bruin does this to see whether he has grown any since he holed up in the fall, while others declare it is a challenge to other bears as a test of their high-reaching powers in competition. Perhaps neither is right."

Optimism Facts.

[Detroit Free Press:] The majority of men who borrow money return it.

There are more decent people in the world than all the other kinds combined.

The fact that dishonesty seems to prosper corrupts only the few.

If virtue were as unusual as vice it would get just as much publicity.

When You Hear That Dinner Bell

Does Your Mind Go Back to the Days When You Could Eat Like a Farm Hand?

The memory of an appetite is a woeful thing. The loss of stomach power—the ability to eat—the yearning after good old-fashioned food—that condition is pitiful. Why can't you realize what thousands of others have demonstrated?



First Man—"I'm as hungry as a bear."

Second Man—"Wait 'till I get a plateful of good old corned beef and cabbage."

Look at the above illustration. Most everyone remembers such a scene. Fancy yourself wild for food now. Fancy yourself able to eat as one of these men can eat.

Use a little common sense and look at your stomach trouble in a practical manner. Something has gone wrong with your digestive apparatus. Set your body machinery aright. Stuart's Dyspepsia Tablets are Nature's own way to digesting food. By eating one of these tablets after each meal you digest that meal. Digesting that meal means easing the work of the stomach, intestines, liver and pancreas and storing up new materials for digesting future meals.

Eat what you will and when you will, but always carry a little Stuart's Dyspepsia Tablet in your pocket. In a short time you will be surprised at the gladsome spirit with which you look on food.

Go to your druggist anywhere and buy a box of Stuart's Dyspepsia Tablets this very day.

To anyone wishing a free trial of these tablets please address F. A. Stuart Co., 150 Stuart Bldg., Marshall, Mich., and a small sample package will be mailed free.

Apart.

HOW WE STAND AS A NEUTRAL.

United States Enjoys Rights Now Largely Codified.

But Is Also Bound by Rules Which Work Adversely.

Duty to Keep Out of War Is Strictly Defined.

Upon the outbreak of the European war the United States finds itself placed in a new relation to each belligerent power, and suddenly subjected to a variety of duties, and possessed of certain rights that accrue only in such abnormal times, says Charles Cheney Hyde in the World's Work. With a merchant marine shrunken to insignificance, with a vast export trade threatened with paralysis by the lack of neutral bottoms, and with American citizens stranded by tens of thousands on European soil, we nevertheless face a situation that Washington would have rejoiced to substitute for that which confronted him in 1793, for today the United States as a neutral enjoys rights that were not dreamed of at the close of the eighteenth century, and those rights are in large degree codified.

To The Hague conventions of 1907, concerning the rights and duties of neutral powers in naval war, and the rights and duties of neutral powers and persons in case of war on land, the United States is, happily, a party. It has also accepted the Declaration of London of 1909, concerning the laws of naval war. The purpose of that agreement was to make clear the law to be applied by the proposed international prize court, the arrangement for the establishment of which was formulated at The Hague in 1907. Though the powers have not established a prize court or accepted generally the Declaration of London, the United States has formally ratified both agreements. By so doing it has recorded its approval of the rules enunciated in the latter document. It cannot, therefore, complain of the conduct of any belligerent which may seek to conform to or rely upon them. Although the Parliament of Great Britain has acted adversely upon the Declaration of London, that country is, nevertheless, free to change its position and to make that arrangement the guide of its own prize courts. Deriving their law from that source, their decisions cannot be denounced by us as unjust. For these several codifications the United States has had to pay a price the extent of which is hardly yet appreciated. However useful may be the knowledge at the very commencement of hostilities of what a neutral may reasonably expect, the rules themselves are in certain respects so adverse to interests of such a state that it is only through the grim experience of a general European war that the United States can fairly estimate how well it has conserved its vital interests in accepting as law principles that may now be relentlessly applied.

According to The Hague conventions, the United States as a government is obliged to refrain from taking any part in the war. Impartial participation does not suffice. We could not excuse the sale of arms to Germany by pleading readiness to supply likewise France or Russia. The scope of the duty of abstention is broad. The government must not furnish a belligerent with anything that will serve to increase its fighting power, such as ammunition or other war material, or warships. Incidental to this general duty to abstain from participation, the neutral finds itself burdened with a still more onerous duty to prevent its territory and resources from being employed to strengthen the military or naval power of a belligerent. The diligence required of a neutral is measured by the "means at its disposal." Those means must be used to prevent the commission of warlike acts within its waters, or the passage of belligerent troops over its territory. The neutral is obviously not responsible for what it is powerless to prevent.

From the rules of the treaty of Washington of 1871, which made possible the Geneva arbitration of the so-called Alabama claims, has been derived the well-known principle expressed in happier terms in 1907, that "a neutral government is bound to employ the means at its disposal to prevent the fitting out or arming of any vessel within its jurisdiction which it has reason to believe is intended to cruise, or engage in hostile operations, against a power with which that government is at peace." The same vigilance is required of a neutral to prevent the departure from its territory of a vessel there adapted entirely or partly for warlike use, and intended to cruise or engage in hostile operations. Pursuant to this obligation the United States has already taken extraordinary precautions to prevent the departure from Atlantic ports of merchant vessels sailing under belligerent flags if equipped in such a way as to fight for their own countries, and under contract for public service in case of war.

In sharp contrast to these obligations is the express understanding that a neutral is not bound to prevent the export or transit for the use of a belligerent of anything which can be of use to an army or a fleet. Thus the United States is not required to prevent its citizens from selling or exporting arms or war material of any kind. Such transactions would, nevertheless, constitute direct participation in the war, and hence be regarded as internationally wrongful, so as to subject the participant to serious penalties in case of the capture of his property. Such conduct would also, moreover, disregard the spirit if not the letter of President Wilson's proclamation of neutrality of August 4, in which it is declared that "the statutes and the treaties of the United States alike require that no person within the territory and jurisdiction of the United States shall take part, directly or indirectly, in said wars."

Whether war is waged on land or sea, neutral territory is deemed inviolable. As to this requirement The Hague conventions are explicit. Acts of war in neutral waters are forbidden. Thus if the Kronprinzessin Cecilie had been captured by any enemy cruiser just as she entered Frenchman's Bay on August 4, the United States would have had good cause to demand reparation from the government of the captor, and would also have found itself compelled to demand the release of the vessel. A prize court can not be set up on neutral territory or in neutral waters. Nor can belligerent warships make use of such waters for the purpose of increasing supplies of war material or of completing their crews, or as a base of operations against the enemy.

For numerous purposes a belligerent warship may endeavor to make use of neutral waters. The Hague convention of 1907 indicates the scope of the privileges that such a vessel may be permitted to enjoy, and thereby enables the neutral to follow with certainty a course that shall not expose it to the charge of unneutral conduct. Let us consider a situation that might arise. A French cruiser, short of coal and provisions, and in an unseaworthy condition, is pursued by the enemy, and puts into Portland harbor to escape capture and to rehabilitate herself generally. Just inside of Cushing's Island she finds herself in the unwelcome company of a German warship that made the same port a few hours earlier. The Hague convention has marked out the general course which the United States should follow; and by his proclamation of neutrality, President Wilson has indicated with precision what we would permit. Accordingly, the French ship would be allowed fuel sufficient to enable her to reach her nearest home port, or half of that amount if she were rigged to go under sail and also be propelled by steam.

Although the United States could, without impropriety, if it had adopted that method of determining the amount of fuel to be supplied, allow the vessel to fill its bunkers built to carry fuel, and thereby greatly increase her efficiency, the President has announced a rule that is consistent with our previous policy and in harmony with what was, prior to 1907, generally regarded as sound practice. The latitude accorded the neutral in 1907 was not sought by the United States, was vigorously opposed by Great Britain, and was the result of a compromise to satisfy the far-reaching demands of Germany. With respect to provisions, the French ship could supply herself with garlic and Aroostook county potatoes ad libitum so long as the revictualing did not exceed the so-called "peace standard."

If it were in a seaworthy condition the German cruiser would be obliged to depart within twenty-four hours after its arrival. The French vessel might, however, be allowed additional time if needed for recoaling or repairs. The latter might necessarily consume a few days. Repairs would not be permitted that would serve to do more than place the ship in a seaworthy condition, and even such repairs would not be allowed if they necessitated a long sojourn. If, as in the case of the Russian ship Lena, that entered San Francisco Harbor in September, 1904, during the Russian-Japanese War, necessary repairs require a stay of several weeks or months, the vessel would be promptly interned by the United States. By interning the ship the United States would be taking measures to render her incapable of putting to sea during the war.

It was declared in 1907 that the citizens of a State which is not taking part in the war are considered as neutrals. To the Americans that are now in belligerent European countries that status is precious. It enables the possessor to escape numerous burdens which the State that is engaged in war justly and of necessity imposes upon its own citizens. One cannot, however, avail himself of his neutrality if he commits acts against a belligerent, or if he voluntarily enlists in the ranks of a party to the conflict. There are, nevertheless, services which the neutral citizen on belligerent soil may render without losing his distinctive character. Americans in Paris or Berlin might, for example, organize for the purpose of assisting in matters of police or civil administration. They might also furnish loans (if their means permitted) to one of the belligerents in whose territory they did not reside.

Prosperous Italian Banks.

[Indianapolis News:] The newspaper Italia congratulates the Italian banks on not only having easily been able to pay the installment of 15 per cent on all deposits required by law, but on raising voluntarily—at least in the case of the large institutions—the rate of payment to 25 and 30 per cent. In single instances even 35 per cent could be had on demand. Neither England, nor France, nor any other European country, says the paper, could show equal financial readiness in the first month of a general war.

Official.

TREMENDOUS BATTLE EXPECTED IN POLAND.

[BY ATLANTIC CABLE AND A. P.]

PETROGRAD (via London) Oct. 10.—An official Russian communication issued recently stated that in view of the importance of the coming battle and the changed disposition of the Russian forces, secrecy is necessary in regard to military operations. Therefore the only possible remark is that the drawing in of the Russian forces from the north and south is to meet the attempted Austro-German advance into Poland.

The victorious army of Gen. Rennenkampff, having driven back the Germans from the region of Augustowo as far back as Lyck and Prostken, which is now in the possession of the Russians, has accomplished its purpose and is now free to send part of the troops southward. At the same time the Cossacks pouring into Hungary have now changed their objective.

The Russian troops are now acting exclusively on the offensive in Poland. The attempted advance of the Germans into this country demands a massing of the Muscovite forces along the line from Lublin to Warsaw and Lemberg, where the indications are that the Russian offensive is already in progress. Meanwhile no further action is expected to the north of Bialystok, where the Russian army is content with having repulsed the Germans as far as necessary.

Russian information is that following the taking of Antwerp by the Germans the army thus set free will proceed immediately to the Russian frontier, while in the western theater of war the Germans will confine themselves to defensive tactics.

What Mr. Hospers of Los Angeles saw *in* Milford Valley



THE following letter was written by a practical farmer, Mr. P. Hospers, of 3015 Budlong avenue, Los Angeles, who has just returned from a thorough investigation of Milford Valley lands. Mr. Hospers was kind enough to permit us to use this letter which was written to a friend (F. P. Gallagher) of Armour, S. D. In this letter Mr. Hospers tells the story of Milford Valley in plain, convincing, straightforward language. It is a practical man's opinion of a practical farm land offering. If you are in the market for the best fruit, potato, grain and alfalfa land in the west—read this letter carefully.

Los Angeles, Cal., Sept. 28, 1914.

F. P. GALLAGHER,
Armour, S. D.

DEAR FRIEND—I want to tell you about my trip to Milford Valley, Utah, last week. I found one of the finest valleys I have ever seen, nothing like it in South Dakota, Montana, Colorado or Texas, and you know I've been all over those places, having bought and sold land there.

These Milford lands have an extra fine soil and plenty of the best water, mighty cheap, too, for this western country. It is a fine fruit, grain and stock country. I saw the finest wheat, oats and alfalfa. Saw wheat that threshed 55 bushels to the acre; saw oats 100 bushels to the acre weighing 55 pounds to the bushel. This is a fact. Saw alfalfa fields that cut 3 tons to the acre and they cut it three times, so you see they got some hay, and it is of the best quality. Saw fields of potatoes that will go 500 bushels to the acre. You can raise anything you want here. I saw some of the finest hogs and cattle and I know that is what you like. Climate is just right, nothing like it in the middle west. A man can work outside every day here. Milford is a live town of 1500 people and has a pay roll of $50,000 a month. These lands are from two to six miles from the center of town. The railroad is the main line of the Salt Lake. You asked me several times to let you know when I found a good place. I am sure this is just what you want. You had better come at once and see. I expect to move to Milford in the spring. This land is selling very fast and I would advise you to act quick. The cost is only $30 per acre and the water right is sold at $70 per share with 12 years' time to pay for it if desired. This is the cheapest land of this class I've seen out here. With best wishes, I am Yours truly,

P. HOSPERS,
3015 Budlong Ave.



Bigler Ranch in Milford Valley—First Year.

$30 An Acre On Main Line of Salt Lake R. R., Adjoining Milford, Utah.

Special excursions at low homeseeker's rates Wednesdays and Saturdays from Los Angeles. For further information, free illustrated booklet, etc., see

Western Securities Company,
710-712 Hollingsworth Bldg.
Sixth and Hill Sts., Los Angeles.

GERMANY'S SIEGE OF GREAT W...

Official Statement Ma... Imperial Chancell...

Blame Laid Squarely a... Palace of the Czar.

England's Jealousy was... Greatest Factor.

[SPECIAL FOREIGN CORRESPONDENCE.]

NEW YORK, Sept. 26.—Dr. Bethmann-Hollweg, Imperial Chancellor, early in Sept... a formal statement to The ... Press. The existence of ... ment was known, but it ... reach America by either ... cable, and its text has been ... able through a copy of the ... German Gazette. Just ... The Chancellor's ... "General Headquarters ... "I do not know what to ... this war in America. ... have been published in ... telegrams exchanged ... German Emperor, the ... Russia and the King of ... taining the history of the ... preceded the outbreak of ... and which bears ... of how the Emperor ... moment strove hard to ... peace.

"These efforts had to be ... Russia under all circumstances ... resolved upon war, and ... which for decades had ... the anti-German nationalists ... sia and France, did not ... of the splendid opportunity ... her to prove her ... love of peace, otherwise ... tween Germany and France ... land could have been ...

"When once the ... ened the world will learn ... Germany extended to England ... friendly hand, but ... desire the friendship ... Jealous of the development ... many and feeling that ... efficiency and German ... has been surpassed in some ... had the desire to crush ... brute force, as she ... subdued Spain, Holland ... She believed the moment ... and therefore the entry of ... troops into Belgium ... come pretext to take part ...

"Germany, however, ... enter Belgium because ... forestall the planned ... and Belgium only ... vance to join France. ... pretext was involved ... land is concerned ... fact that already on the ... of August 2, that is, prior ... lation of Belgium ... many, Sir Edward Grey ... French Ambassador ... of the help of England ... German fleet attacked ... coast.

"Moral scruple, ... lish policy does not ... the English people ... as the protagonist of ... right has allied itself ... the representative of ... ble barbarism, a ... no spiritual or no ... that tramples upon ... people as well as of ... ready England is ... nize that she has ... in her calculations, and ... will master her ... therefore, trying by the ... to injure Germany as ... sible in her commerce ... by instigating Japan, ... consequences to the ... ity of the white race, to a ... expedition against ... leading the negroes in ... against the Germans in ...

"Having strangled the ... of Germany to the ... having opened the ... us with a falsehood. ... your countrymen that ... troops burned down ... and cities, but will pass ... lence the fact that ... gouged out the eyes of ... wounded. Officials of ... have invited our officers ... and shot and killed them ... table. Contrary to all ... law the whole civilian ... Belgium was called ... having at first shown ... carried on in the rear of ... a terrible warfare with ... weapons.

"Belgian women cut the ... soldiers whom they had ... their homes while they ... ing. England also will not ... of the dumdum bullets which ... ing used by the English, ... despite all conventions and ... pocritical proclamations of ... which can be seen here in ... inal packing as they were ... French and English ...

"The Emperor has ... to say all this and to ... has full confidence in the ... justice of the American ... will not allow itself to be ... through the war of nerves ... our enemies are conducting ... us."

The statement of the ... concludes as follows:

"Every one who has lived ... many since the outbreak of the ... has been able to witness the ... moral uprising of all Germany ... pressed hard on all sides, ... take the field for the defense ... rights and their existence, ... knows that this people is not ... of any unnecessary cruelty or ... brutality. We will win, for ... the great moral arrears, which ... just cause gives to our troops, ... the end the greatest fighters ... be able to obscure our victory ... little as they do our rights."

The Blight of War.

[Holbrook Jackson in T. P.'s Weekly:] In the past our ... availed nothing, our ... availed nothing, our ... availed nothing—the ... struction has won through to ... pointed end. Vast armies have ... fair lands, leaving them ... work of ages is being ... ashes before our very eyes, ... cent little villages, whose ... desire hardly more than ... to work and pray and ... ly find themselves in the ... advancing arm ... and they ... out of existen ... as though ... been no more than ... metal. Cities of peace, ... of books than of guns, ... unwittingly, in the ... progress, and lo, they are ... flame. It is a tragedy the ... witnessed before, but ... great a stage, and ... formers and before ... are so conscious of its ...

THE CHECKERBOA...

BY HARR...

BY THE time this appears in ... in the hands of the German ... tragedy of the war—the obli... handful of her soldiers in the swa... the coast now represents all she h... history has few chapters that equal ... ense. Poor little Belgium has bee... state to the allies that the German... ld engine of war that modern s... howitzer.

The fall of this powerful forte... g upon the war. Antwerp was ... nquerable forts in the world. ... ker's art. Even the most optim... e German army did not believe ... outh—even with the new siege ... man howitzers that Antwerp co... ows conclusively that the Germans ... f Paris like paper if the infantry co...

Although intended primarily ... munication from the threat of a ... r, the fall of Antwerp is expected ... both a political and military sense.

Unless the English retort with ... tend, supported by ships of war, ... advance to the Belgian coast, just ... The British are now facing t... nded. An invasion by airships! ... ious Zeppelin which is as radio... as the hidden German howitze... own types of cannon. These ... ept by the crews. The Germans ... reserved for the invasion of En... tion, but they are none the less alar...

By the threat of launching ... ained, the Germans hope, not only ... foundations with fear, but also t... her relations with her colonies.

THE REAL BA...

Every student of this war should ... and English are fighting a battle whose ... deal; but the poison of internal disse... the spies, special agents and diplo... mmission the German agents are ... to the colonies. The rumor that Bul... tion is as important as a rumor as it ... plainly how far-reaching is the Ger... that German agents are at work over... that the work of these agents is a seri... Especially in South Africa, India and ...

It is a matter of vital importance ... shown to her colonies as a powerful w... the English show how strongly they f... of Man, for instance, the military ... surprised and staggered by the ... moved their infantry in motor t... ish force and a big German army ... upon them. But the British mas... another light; that they completely ... that battle; that the Germans tried to ... Mons-Conde to bottle them up; but t... completely outgeneraled them. T... ght upon this fact shows how import... ives in the best possible light be... It is said that even now, German ... Belgians the fact that the English co... the rescue of Antwerp.

The stifer England keeps her upp... her subject people. The Germans ... of Antwerp will take considerable ... tion of the British national anatomy.

Aside from the effect upon the ... may have the practical advantage ... back some of her fresh troops fro... will tend to relieve the naval strength ... North Sea. Germany probably fee... land into another theater of war, ... that dash to Paris after all.

Unless some big radical change tak... rance will have to be declared a d... that the two armies are in a deadlo... new military truth has been born; a... cannot win decisive victories over ...

SCIENTIFIC ENGI...

This is due to the scientific improve... ularly in the intelligence and transpo... acy of surprise has practically beco... ar of the modern army has the wi... lane, the aeroplane scout, the motor... the speed of an express train. These w... the enemy and place him in close to... With motor trucks, railroad trains, ... troops to a threatened line at a spe... of war. With the machine gun, almo... long enough for these rapid reinforc... By a paradox of war, the refinements ... ced war to a brutal, primitive game ... sides have recognized this and kno... sive victory on either side has become ... Marshal Lord Roberts recently wro... the real decision will be the fighting ... mans are driven back onto their own so... ly that victory will be decided by ... ry in the coffers of the straining coun... The troops have now been under fire ... other soldiers have ever before endur... war told me that even the clods from ... to relieve the naval strength ... North Sea. Germany probably fee... land into another theater of war, ... that dash to Paris after all.

Unless some big radical change tak... rance will have to be declared a d... that the two armies are in a deadlo... new military truth has been born; a... cannot win decisive victories over ...

SCIENTIFIC ENGI...

This is due to the scientific improvem... ularly in the intelligence and transpo... acy of surprise has practically beco... ar of the modern army has the wi... lane, the aeroplane scout, the motor... the speed of an express train. These w... the enemy and place him in close to... With motor trucks, railroad trains, ... troops to a threatened line at a spe... of war. With the machine gun, almo... long enough for these rapid reinforc... By a paradox of war, the refinements ... ced war to a brutal, primitive game ... sides have recognized this and kno... sive victory on either side has become ... Marshal Lord Roberts recently wro... the real decision will be the fighting ... mans are driven back onto their own so... ly that victory will be decided by ... ry in the coffers of the straining coun... The troops have now been under fire ... other soldiers have ever before endur... war told me that even the clods from ... to relieve the naval strength ... North Sea. Germany probably fee... land into another theater of war, ... that dash to Paris after all.

Unless some big radical change tak... rance will have to be declared a d... that the two armies are in a deadlo... new military truth has been born; a... cannot win decisive victories over ...

SCIENTIFIC ENGI...

This is due to the scientific improvem... ularly in the intelligence and transpo... acy of surprise has practically beco... ar of the modern army has the wi... lane, the aeroplane scout, the motor... the speed of an express train. These w... the enemy and place him in close to... With motor trucks, railroad trains, ... troops to a threatened line at a spe... of war. With the machine gun, almo... long enough for these rapid reinforc... By a paradox of war, the refinements ... ced war to a brutal, primitive game ... sides have recognized this and kno... sive victory on either side has become ... Marshal Lord Roberts recently wro... the real decision will be the fighting ... mans are driven back onto their own so... ly that victory will be decided by ... ry in the coffers of the straining coun... The troops have now been under fire ... other soldiers have ever before endur... war told me that even the clods from ... to relieve the naval strength ... North Sea. Germany probably fee... land into another theater of war, ... that dash to Paris after all.

Unless some big radical change tak... rance will have to be declared a d... that the two armies are in a deadlo... new military truth has been born; a... cannot win decisive victories over ...

SCIENTIFIC ENGI...

This is due to the scientific improvem... ularly in the intelligence and transpo... acy of surprise has practically beco... ar of the modern army has the wi... lane, the aeroplane scout, the motor... the speed of an express train. These w... the enemy and place him in close to... With motor trucks, railroad trains, ... troops to a threatened line at a spe... of war. With the machine gun, almo... long enough for these rapid reinforc... By a paradox of war, the refinements ... ced war to a brutal, primitive game ... sides have recognized this and kno... sive victory on either side has become ... Marshal Lord Roberts recently wro... the real decision will be the fighting ... mans are driven back onto their own so... ly that victory will be decided by ... ry in the coffers of the straining coun... The troops have now been under fire ... other soldiers have ever before endur... war told me that even the clods from ... to relieve the naval strength ... North Sea. Germany probably fee... land into another theater of war, ... that dash to Paris after all.

Unless some big radical change tak... rance will have to be declared a d... that the two armies are in a deadlo... new military truth has been born; a... cannot win decisive victories over ...

SCIENTIFIC ENGI...

This is due to the scientific improvem... ularly in the intelligence and transpo... acy of surprise has practically beco... ar of the modern army has the wi... lane, the aeroplane scout, the motor... the speed of an express train. These w... the enemy and place him in close to... With motor trucks, railroad trains, ... troops to a threatened line at a spe... of war. With the machine gun, almo... long enough for these rapid reinforc... By a paradox of war, the refinements ... ced war to a brutal, primitive game ... sides have recognized this and kno... sive victory on either side has become ... Marshal Lord Roberts recently wro... the real decision will be the fighting ... mans are driven back onto their own so... ly that victory will be decided by ... ry in the coffers of the straining coun... The troops have now been under fire ... other soldiers have ever before endur... war told me that even the clods from ... to relieve the naval strength ... North Sea. Germany probably fee... land into another theater of war, ... that dash to Paris after all.

Unless some big radical change tak... rance will have to be declared a d... that the two armies are in a deadlo... new military truth has been born; a... cannot win decisive victories over ...

SCIENTIFIC ENGI...

This is due to the scientific improvem... ularly in the intelligence and transpo... acy of surprise has practically beco... ar of the modern army has the wi... lane, the aeroplane scout, the motor... the speed of an express train. These w... the enemy and place him in close to... With motor trucks, railroad trains, ... troops to a threatened line at a spe... of war. With the machine gun, almo... long enough for these rapid reinforc... By a paradox of war, the refinements ... ced war to a brutal, primitive game ... sides have recognized this and kno... sive victory on either side has become ... Marshal Lord Roberts recently wro... the real decision will be the fighting ... mans are driven back onto their own so... ly that victory will be decided by ... ry in the coffers of the straining coun... The troops have now been under fire ... other soldiers have ever before endur... war told me that even the clods from ... to relieve the naval strength ... North Sea. Germany probably fee... land into another theater of war, ... that dash to Paris after all.

Unless some big radical change tak... rance will have to be declared a d... that the two armies are in a deadlo... new military truth has been born; a... cannot win decisive victories over ...

Berlin.

GERMANY'S SIDE OF GREAT WAR.

Official Statement Made by Imperial Chancellor.

Blame Laid Squarely at the Palace of the Czar.

England's Jealousy was Next Greatest Factor.

[SPECIAL FOREIGN CORRESPONDENCE.]

NEW YORK, Sept. 25.—Dr. von Bethmann-Hollweg, the German Chancellor, early in September made a formal statement to The Associated Press. The existence of the statement was known, but it failed to reach America by either mail or cable, and its text has become available through a copy of the North German Gazette, just received here. The Chancellor's statement follows:

"General Headquarters, Sept. 1.

"I do not know what is thought of this war in America. I assume there have been published in America the telegrams exchanged between the German Emperor, the Emperor of Russia and the King of England, containing the history of the events that preceded the outbreak of the war, and which bears irrefutable testimony of how the Emperor until the last moment strove hard to preserve the peace.

"These efforts had to be futile, as Russia under all circumstances had resolved upon war, and as England, which for decades had encouraged the anti-German nationalism in Russia and France, did not avail herself of the splendid opportunity to prove her often-emphasized love of peace, otherwise the war between Germany and France and England could have been averted.

"When once the archives are opened the world will learn how sincerely Germany extended to England her friendly hand, but England did not desire the friendship of Germany. Jealous of the development of Germany and feeling that by German efficiency and German industry she has been surpassed in some fields she had the desire to crush Germany by brute force, as she in former times subdued Spain, Holland and France. She believed the moment had arrived and therefore the entry of German troops into Belgium gave her a welcome pretext to take part in the war.

"Germany, however, was forced to enter Belgium because she had to forestall the planned French advance and Belgium only awaited the advance to join France. That only a pretext was involved as far as England is concerned is proven by the fact that already on the afternoon of August 2, that is, prior to the violation of Belgium neutrality by Germany, Sir Edward Grey assured the French Ambassador unconditional aid of the help of England in case the German fleet attacked the French coast.

"Moral scruple, however, the British policy does not know. And thus the English people who always posed as the protagonist of freedom and right has allied itself with Russia, the representative of the most unbridled barbarism, a country that knows no spiritual or no religious freedom, that tramples upon the liberties of people as well as of individuals. Already England is beginning to recognize that she has made a blunder in her calculations, and that Germany will master her enemies.

"Germany, therefore, trying by the pettiest means to injure Germany as much as possible in her commerce and colonies by instigating Japan, regardless of the consequences to the cultural condition of the white race, to a punitive expedition against Kiao-Chow and leading the negroes in Africa to fight against the Germans in the colonies.

"Having strangled the news service of Germany to the whole world and having opened the campaign against us with a falsehood, England will see your countrymen that the German troops burned down Belgian villages and cities, but will pass over in silence the fact that Belgian girls were gouged out the eyes of defenseless wounded. Officials of Belgian civilians have invited our officers to dinner and shot and killed them across the table. Contrary to all international law the whole civilian population of Belgium was called out and after having at first shown friendliness carried on in the rear of our troops a terrible warfare with concealed weapons.

"Belgian women cut the throats of soldiers whom they had quartered in their homes while they were sleeping. England also will not say nothing of the dumdum bullets which are being used by the English and French despite all conventions and France theoretical proclamations of humanity which can be seen here in their original packing as they were found on French and English prisoners of war.

"The Emperor has authorized me to say all this and to state that he has full confidence in the sense of justice of the American people, who will not allow itself to be deceived through the war of falsehood which our enemies are conducting against us."

The statement of the Chancellor includes as follows:

"Every one who has lived in Germany since the outbreak of the war has been able to witness the profound moral uprising of all Germans pressed hard on all sides, cheerfully to the field for the defense of their hearths and their existence; every one knows that this people is not capable of any unnecessary cruelty or of any brutality. We will win, thanks to the great moral strength which is at the root cause gives to our troops, and to the end the greatest falsehood will be able to obscure our victories as little as they do our rights."

The Blight of War.

[Holbrook Jackson in T. P.'s Weekly.]

In the past our culture has failed nothing, our reason has failed nothing, our science has failed nothing—the genius of destruction has won through to its appointed end. Vast armies move over our lands, leaving them desolate. The work of ages is being reduced to ruin before our very eyes. Even the little villages, whose simple existence hardly more than permits them to work and pray and sleep, suddenly find themselves in the track of the advancing armies, and they are crushed out of existence as though they were in no more than incumbering way of the capital. Cities of peace, knowing no books than of guns, are invaded mercilessly, in the same way. Progress, and lo, they are put by the time. It is a tragedy the world has never witnessed before, but never on such a stage, and never before spectators and before never so conscious of its folly.

THE CHECKERBOARD OF THE WAR.

BY HARRY CARR.

BY THE time this appears in print, Antwerp will probably be in the hands of the Germans. This ends the most pathetic tragedy of the war—the obliteration of gallant Belgium. A handful of her soldiers in the swamp lands between Antwerp and the coast now represents all she has left of her power. Military history has few chapters that equal the gallantry of her useless defense. Poor little Belgium has been only a brave target to demonstrate to the allies that the Germans have invented the most dreadful engine of war that modern science has produced—the siege howitzer.

The fall of this powerful fortress will have an important bearing upon the war. Antwerp was considered to be one of the few impregnable forts in the world. It was a triumph of the fortifier's art. Even the most optimistic heavy artillery officers of the German army did not believe it could be taken in less than a month even with the new siege guns. But so terrible are the Krupp howitzers that Antwerp only stood for eleven days. This proves conclusively that the Germans would have smashed the forts of Paris like paper if the infantry could have held the line.

Although intended primarily to relieve the German line of communication from the threat of a Belgian-English attack from the north, the fall of Antwerp is expected to throw a scare into England both in a political and military sense.

Unless the English retort with a strong landing attack from Ostend, supported by ships of war, the Germans will be enabled to advance to the Belgian coast, just across the channel from England. The British are now facing the invasion they have so long dreaded. An invasion by airships! The Germans claim to have a new Zeppelin which is as radical a departure from other airships as the hidden German howitzers were a departure from all other types of cannon. These aeroplanes have never been seen except by the crews. The Germans hint that these airships have been reserved for the invasion of England. These stories may be true but they are none the less alarming to England.

The threat of launching airships across the channel into England the Germans hope, not only to shake the British Isles to their foundations with fear, but also to seriously embarrass England in her relations with her colonies.

THE REAL BATTLE.

Any student of this war should remember that the Germans and English are fighting a battle whose weapons are not bullets and shells but the poison of internal dissension. The soldiers in this battle are special agents and diplomats. In every English overseas possession the German agents are feeding the idea of rebellion. The rumor that Bulgaria is about to join (?) the allies is important as a rumor as it would be as a fact. It shows how far-reaching is the German propaganda. It shows that these agents are at work everywhere. No one can doubt that if these agents is a serious menace to Great Britain. Egypt, South Africa, India and Egypt.

It is a matter of vital importance that England should be able to use her colonies as a powerful winner. In their publications, Germans show how strongly they feel this need. In the battle of the Marne, for instance, the military experts agree that the British were astounded and staggered by the rapidity with which the German rushed their infantry in motor trucks. The British attacked the Germans and a big German army came tumbling out of motor trucks to meet them. But the British made haste to state this incident in the right light; that they completely outmaneuvered the Germans in the battle; that the Germans tried to drive them into the fortress of Paris to bottle them up; but the British, by superior strategy, completely outgeneraled them. The emphasis which the British put upon this fact shows how important they consider it to show their colonies in the best possible light before their colonies.

It is said that even now, German agents are pointing out to the colonies the fact that the English could not or would not come to the rescue of Antwerp.

The more England keeps her upper lip, the stronger her hold upon her subject people. The Germans are of the opinion that the fall of Antwerp will take considerable of the stiffness out of that portion of the British national anatomy.

Aside from the effect upon the morale of England, such a victory may have the practical advantage of compelling England to withdraw some of her fresh troops from joining the allies. Also, it will tend to relieve the naval strength of the British blockade of the North Sea. Germany probably feels that, if she could force her way into another theater of war, the way might be opened for a dash to Paris after all.

Unless some big radical change takes place like this, the war in the west will have to be declared a draw. All military experts admit that the two armies are in a deadlock and will remain so. A new military truth has been born; armies of equal and gigantic strength can win decisive victories over each other.

SCIENTIFIC ENGINES.

This is due to the scientific improvement of the engines of war. Especially in the intelligence and transportation departments. The element of surprise has practically become obsolete. The combination of the modern army has the wireless telegraph, the field telephone, the aeroplane scout, the motorcycle messenger who races ahead of an express train. These warn him of the movements of the enemy and place him in close touch with his entire battle front. With motor trucks, railroad trains, automobiles, he can transport troops to a threatened line at a speed unknown in the older days of war. With the machine gun, almost any attack can be held long enough for these rapid reinforcements to arrive.

It is a paradox of war, the refinements of modern science have given over to a brutal, primitive game of bulldog endurance. Neither side has recognized this and know in their hearts that a decisive victory on either side has become exceedingly improbable. Field Marshal Lord Roberts recently wrote to a British magazine that the final decision will be the fighting that takes place after the armies are driven back onto their own soil. Earl Grey has stated publicly that victory will be decided by the last few millions in the coffers of the straining countries.

The troops have now been under fire for a longer period than any soldiers have ever before endured. Officers in the Japanese army told me that even the clods from the Russian steppes become fanatical after five or six hours continuous firing; but these troops today must have, in some instances, been under continuous fire for days at a time. The letters from German soldiers tell the story.

In the face of it, the advantage in the drawn battle would appear to be to the side able to bring up the most fresh troops. And naturally England. Her men have just begun to come. This disadvantage of morale is offset to some extent by the superiority of the British touches.

One naturally thinks of the Germans as lying flat on their tummies in open ditches always under fire. Recent descriptions of the German trenches show them to be marvelous underground cities; caves with main thoroughfares and side streets, telephones and storehouses. The elaborate construction of these trenches must, to some extent, offset the nerve strain of the Germans and equalize the morale of the armies in spite of the allies' advantage of continually arriving fresh troops.

But endurance does not depend upon the soldiers under fire. It also concerns money, supplies and political cohesion.

The first phase of the war is now passing. In the second phase, the Germans would seem to have the advantage regarding supplies; in the third phase the advantage should be with the allies.

Take, for instance, the replenishing of the supply of horses. England is trying to buy horses right here in Los Angeles; France is said to be buying them in the Middle West. German's second line of horse defense is right at her hand. In Germany, the government has stallions distributed throughout the country and the colts are pledged to the army under an option of purchase. These colts are inspected at regular intervals by army officers. When needed, they are simply called for.

In the long run, of course, the allies, particularly Russia, have resources superior to the Germans. Russia must have an enormous supply of money, horses and foodstuffs.

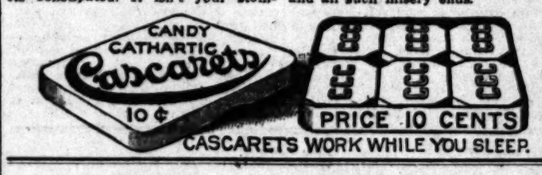
WHAT IS COMING.

The fact that the Czar mobilized his army and then sent 600,000 men home again creates a suspicion that there was not enough equipment to go around; but this, like everything else about the Russian army, is a mystery. If the deadlock in France is broken, it will be broken by the Russians on the other frontier. The long cruel Russian winter will interfere seriously with the attack of the Russian. The defense of the German will be crippled by the miserable failure of the Austrian army; so it looks like a deadlock for the eastern frontier also.

While the soldiers stick in the trenches, the German agents will be busy. It remains to be seen whether the fall of Antwerp and the threatened advance of the German Zeppelins upon the English coast will shake the cruel war into new lines.

CASCARETS FOR COSTIVE BOWELS, SOUR STOMACH, COLD OR HEADACHE.

That awful sourness, belching or acid and foul gases; that pain in the pit of the stomach, the heartburn, nervousness, nausea, bloating after eating, feeling of fullness, dizziness and sick headache, means your stomach is sour—your liver is torpid—your bowels constipated. It isn't your stomach's fault—it isn't indigestion—it's biliousness and constipation. Try Cascarets; they sweeten the stomach, remove the sour, fermenting food and foul gases; take bile from the liver and carry off the constipated waste matter from the bowels. Then your stomach trouble, headache, bad cold and all such misery ends.



CASCARETS WORK WHILE YOU SLEEP.

Tactical.

SUCCESS IN WAR TO AGGRESSORS.

OFFENSIVE POLICY AS RULE BRINGS RESULTS.

Experts Say it is a Mistake for Defenders to Fall Back Too Long to Weaken an Enemy and that Victory Follows Seizure of Psychological Moment to Attack.

That success waits on the one who undertakes the offensive has been recognised many times in accomplishments of a peaceful nature, and that the same rule holds good in war, as illustrated in the recent operations of the armies in Europe, is pointed out by a military expert in an interesting article in the war issue of the Scientific American of October 3, where the conditions are clearly stated as follows:

It has been generally conceded that real success in war results only from offensive operations.

It is true that in order to gain time to complete the mobilization of its troops, or for other reasons, a nation in danger of invasion by a more powerful or better prepared neighbor may be compelled to assume a defensive attitude. Its highly disciplined and efficient armies, skillfully handled, may be able to inflict tremendous losses on the invader by repeatedly compelling him to attack and carry strong defensive positions, previously prepared, in order to continue his advance into the defender's territory. The defenders, by a succession of well-timed and orderly retreats to selected positions in the rear, may succeed in drawing their more aggressive opponent into a position where all the advantages, strategic and tactical, will then be on the side of the defenders. All this, however, will result in little or no advantage to the defenders unless they are prepared and willing promptly to assume the offensive at the psychological moment, and thus turn the tables on the weakened enemy and drive him out of the country.

A protracted defensive is a dangerous game. Recent events show that a skillful commander can play it successfully against perhaps the best armies the world has ever seen. We are not yet in position to count the costs or to predict the ultimate results. At date of writing the counter-offensive is meeting with success. This is in accord with the rules of the game.

To elucidate: In connection with the disadvantages of a strictly defensive campaign, let us assume that the armies of a strong nation have invaded the territory of one of its neighbors. The latter, for reasons of its own, assumes a defensive attitude, and by a succession of skillfully-managed retreats within its own territory, during which it has been able to inflict severe losses on the enemy, it succeeds in drawing the invaders far from their base, and, as a result of the losses inflicted and of the dangers to which their lines of communication are exposed, the latter reach a point where they must halt for a while to recuperate or await reinforcements. Let us suppose that the defenders are then either unable or unwilling to assume the offensive. Military operations with the exception of unimportant clashes between advance guards and reconnoitering patrols, will practically come to a standstill for the time being.

Both combatants might be willing to make peace under certain conditions, but neither is in position to suggest it. The invaders cannot propose it because it would be taken as an indication that while successful up to date, they fear for the future, and would be willing to quit while they have the advantage. As for the defenders, a proposition from them would be equal to acknowledging that they are hopelessly beaten. Therefore both await developments.

PRISONERS INSULTED.

German Officers Causes the Arrest of Citizens of Munich, who Offended English and French Captives.

[BY ATLANTIC CABLE AND A. P.]

GENEVA (Switzerland) via Paris, Oct. 10, 4:15 p.m.—According to information reaching this city from Munich, a number of English and French prisoners were being marched through the Munich streets recently when a group of civilians called out insults at them.

The officer in command reprimanded the crowd and upon the insults continuing, he had a number arrested.

How They Do It.

DIG TRENCHES UNDER FIRE.

SOLDIERS ON BATTLE LINE MUST PROVIDE OWN COVER.

Small Hole is Dug with Bayonet or Meat Can as First Protection Against Hail of Bullets and Later this is Gradually Made Larger as Time Permits.

In the reports of the war in Europe it is frequently stated that the advance lines of the armies threw up intrenchments, and it is difficult for the ordinary reader to understand how this is done, for to him anything like a fortification appears to be a matter of considerable time and labor, which could not be accomplished with the enemy raining shot and shell. What these protections are and how they are formed is clearly explained in the special war issue of the Scientific American of October 3, by a military expert in an interesting story about fortifications generally:

The advancing line may have suffered great losses, or the ammunition may be running low. At all events, it finds itself unable to gain ground to the front. To retreat would be fatal. It must remain where it is—some of the men find natural cover, but many must provide artificial protection from the enemy's rifle fire. The men are lying down as flat as they can. To arise, even to a kneeling position, means death or a disabling wound. The necessity for cover under these circumstances caused men to devise the lying-down trench, sometimes called the skirmishers' trench. It gives cover from rifle fire to a man lying down, but is absolutely no protection from shrapnel bullets. The height of the parapet should not exceed one foot. The trench itself is about two and a half feet wide and about six feet long. It can be constructed by one man in soft ground, using the portable intrenching tools, in about twenty minutes. Under fire, as outlined in the foregoing, the man being compelled to remain in the prone position, he can mask himself from view in from ten to fifteen minutes and complete the trench in forty to forty-five minutes. In this position, and in view of the small number of portable intrenching tools carried by the company, the man would be obliged to use his knife bayonet to loosen the earth and the cover of his meat can to shovel it in front of him. One of the methods of working suggested by the text-books is to dig a trench eighteen inches wide as far back as the knees; roll into it and dig twelve inches wide alongside of it and down to the feet; then roll into the second cut and extend the first one back to the feet. This trench was seldom used in the Manchurian war. The best that can be said for it is that men can obtain slight cover under a hot fire with a minimum of casualties because it involves less digging, and they are partially protected from the very beginning of the work.

Knocking at Door.

OPPORTUNITY OF AMERICA.

SHOULD SOON PREDOMINATE IN WORLD'S TRADE.

Noted Manufacturer Says United States Can Greatly Enhance its Own Position if Dealers Cater to the Buyers Abroad and Ship What is Wanted.

America's opportunity to gain a predominating position in the foreign trade of the world has been the subject of many articles and discussions. To get at the real opinion of the people most directly interested, the Scientific American has secured opinions from a number of men prominently connected with the leading manufacturing industries of the country. A number of these are published in the special war issue of October 3, and are well worth the attention of every business man. Among these communications may be quoted the letter of J. W. Earle, president of the Remington Typewriter Company, who says in part:

"No manufacturer who confines his business to America would continue to make last year's styles to sell to this year's trade, but some manufacturers seem to think that, because the style or character of an article suits the American trade, it is good enough for the foreigner. Until he is ready to treat the foreigner with the same consideration that he treats his home trade, especially when he attempts to compete with others who do show that consideration, he is going to be at a disadvantage.

"In other words, no matter where you sell your goods, you must give the buyer what he wants and in the way in which he wants it."

The recommendations of Frederick S. Fish, president of the Studebaker Corporation, are also interesting and to the point. He says:

"First, learn the people, their characteristics, their methods, and, being properly introduced and accredited, observe their conventionalities.

"Second, give them the goods they want, as they want them, and in quality as represented.

"Third, learn how to ship, ship as instructed and with particular regard to handling and moving on the part of the customer on reaching destination.

"Fourth, and a prerequisite, good banking and exchange facilities.

"Fifth, and a prerequisite, ships to carry the goods.

DEFENSE AGAINST MINES.

Problem of Protecting Merchant Ships in Open Water One of Greatest in War.

The disastrous results of the use of submarine mines, both on naval and merchant vessels in the North Sea, suggests the question how such attacks can be guarded against, and this subject is discussed, among others, in an article in the war issue of the Scientific American of October 3, in which the following statement is made.

The only possible defenses against mines are counter-mining and sweeping. In the former case an attempt is made to set off the mines by detonating high explosives among them. The more effective method is to remove the mines altogether by "sweeping" operations, which are carried out as follows: Two vessels of light draft, such, for instance, as torpedo-boat destroyers or tugs, or (as in the case of sweeping operations carried out by the English in the North Sea) steam trawlers, proceed through the mine field abreast of each other, say, from 100 to 200 yards apart, and drag over the bottom of the mine field a length of heavy chain, which is connected at its ends to the two mine-sweeping vessels. The chain as it is dragged over the bottom engages such mines as lies in its path, which are destroyed by contact with each other or by a few well-directed shots from the vessels of the mine-sweeping fleet.

Operations of this character can be carried out only in the open sea or in waters that are not protected by the fire of shore batteries. In the case of mine fields protecting the channel entrances to harbors, dockyards, etc., the fields are covered by the fire of rapid-fire batteries, conveniently located on either shore.

A Pretty Skin Makes a Pretty Face

Stuart's Calcium Wafers Cleanse the Skin Very Quickly and Make It Clear and White.

Do you envy the girl with the delicate tints and the rosy glow of good health on her face? Do you long for the perfect freshness and beauty of her complexion? The means of gaining them are within your reach this very minute.

Stuart's Calcium Wafers will work this wonderful miracle of good looks for you within a very few days. No matter how covered with pimples, rash, eczema or any sort of skin eruption your face may be—no matter how dull and yellow your skin appears—your complexion will be transformed almost instantly into all that is lovely and desirable.



"Everybody loves a pretty face and a delicate skin."

Face lotions and creams merely alleviate the irritation of the skin—they are of no permanent value. Stuart's Calcium Wafers go right after the cause of pimples—the poisons and impurities in the blood. They chase them into the pores, change them into gases that are easily eliminated and then stimulate the pores into throwing them out. There is no waste of time—no fooling around. These little wafers assimilated into the blood, work night and day until every impurity is gotten rid of and you not only have a clear complexion but pure, vigorous blood that endows you with new life and energy.

Stuart's Calcium Wafers contain nothing harmful—nothing but what thousands of physicians have used and recommended. Its chief constituent, calcium sulphide, is universally recognized as the most powerful of blood purifiers.

Surprise your friends by meeting them with a face radiant with loveliness instead of the disagreeable, pimply one they are used to. Give yourself the supreme happiness that the consciousness of good looks and the power of attraction will bring you.

Buy a box of Stuart's Calcium Wafers today and see how quickly the pimples will disappear. They can be obtained at any drug store at 50 cents a box. They come in a form convenient to carry and are pleasant to the taste. A small sample package will be mailed free by addressing F. A. Stuart Co., 175 Stuart Bldg., Marshall, Mich.

Owes Her Life To This Lung Medicine

Sufferers from consumption should take the trouble to investigate what Eckman's Alterative has accomplished in restoring others to health. Read this:

Griffith, Lake Co., Ind.

"Gentlemen: About Sept. 10th, 1908, my mother-in-law was taken sick with Catarrhal Pneumonia, which developed into Tuberculosis. In January, when Rev. Wm. Berg of St. Michael's Church, at Schererville, Ind., prepared her for death, he recommended that I get Eckman's Alterative, and see if it would not give her home relief. The attending physician declared she had Consumption and was beyond all medical aid. Practically without hope for recovery, I insisted that she try the Alterative, which she did. I am glad to say that she soon began to improve. Now she works as hard as ever, weighs twenty pounds heavier than she ever did before she took sick and is in good health.

(Abbreviated.)

(Affidavit) JOS. GRIMMER.

Eckman's Alterative is most efficacious in bronchial catarrh and severe throat and lung affections and upbuilding the system. Contains no harmful or habit-forming drugs. Accept no substitutes. Small size $1; regular size $3. Sold by leading druggists. Write Eckman Laboratory, Philadelphia, Pa., *for booklet of recoveries.*

The Acme of Journalistic Excellence

The Los Angeles Times

The Foremost Daily Newspaper on the Pacific Coast

Gives the News of the Day in a Masterly Way

Uses both Day and Night Reports of the Associated Press and Has Special Correspondents of Its Own in the Centers of Population in America and Europe. Daily Prints Every Happening of Importance on the Civilized Globe, Including News of the Political, Religious, Social and Business Life of the People of All Foreign Countries.

Comprehensive and Varied Literary Features

The week-day paper runs in size from 26 to 32 pages and the incomparable Sunday Times contains from 144 to 158 pages each week, in addition to The Times Illustrated Weekly, which is replete with authentic and trustworthy information about Southern California and the Pacific Southwest, besides captivating travel stories and well-written descriptive matter of historic interest, fascinating fiction, appealing poetry and other delightful reading matter.

Free and untrammeled, The Times stands for the best interests of all people, for sound morals, good policies, local, State and national, and for honest conduct both in public and private life.

The Times is recognized as a leading power in the material development of Southern California and in the work of exploiting reliably and potently, the agricultural, horticultural, mining, commercial and other resources and possibilities of this, the most promising land between two seas.

The widespread popularity and high standing of The Times are indicated by the fact that it regularly prints more display and classified advertising than any other newspaper in the world.

Subscription price, $9.00 per year; 75 cents per month, postpaid. Sunday only, $3.50 per year.

Sample Copy and Advertising Rates on Application

Times' correspondents in every land Put world-wide service in your hand.

THE TIMES-MIRROR COMPANY
PUBLISHERS

Harrison Gray Otis, *President and General Manager,*
Los Angeles, California.

REED & HAMMOND

GENERAL AUCTIONEERS.

1053 and 1055 S. MAIN ST. AT 11TH

Furniture, Live Stock, Real Estate, Merchandise, etc. Sales called anywhere, any time. Our personal attention given all sales. All day sales at our store, TUESDAY & THURSDAY. Purchasers of $10 or more, bought at store sales, delivered free, in city limits. REED & HAMMOND.

AUCTION—REAL ESTATE—5-ROOM COTTAGE
121 EAST AVE. 45
MONDAY, OCT. 12, 3 O'CLOCK P.M.

We are instructed by the owner to sell, WITHOUT RESERVE OR LIMIT, the following described property: Lot 50x150 to a 15-ft. alley with five-room modern cottage, all in the best of condition, lawn, shrubbery, shade and fruit trees. Has been renting at $20 a month. A very desirable little home, next to corner lot, only 200 feet from Pasadena ave. An elegant opportunity for a speculation or for investment. Take South Pasadena car on Main St., "Red car."

TERMS: This place can be handled for about half cash. REED & HAMMOND.

SPECIAL AUCTION—TUESDAY—10 A.M.—ALL DAY SALE
At Our Store Auction Rooms, 1053 and 1055 S. Main St.

Extraordinary fine lot of furnishings from Kingsley Drive home. Very pretty Oriental rugs, 12 large carved Chinese chairs, tables and tabourettes, brass tabourettes and brass jardinieres, fine mahogany case upright piano, large "Reedcraft" arm chairs, overstuffed Turkish chairs and rockers, nice electric table lamps, mahogany, fumed oak and tapestry rockers, "Stickley" fumed oak and mahogany library and center tables, telephone table, Early English carved hall chairs, hand-painted jardinieres and dishes, fine mahogany highboy, elegant dining set in fumed oak, large round extension table and 6 leather chairs, also one golden oak dining set, complete; handsome parlor and living-room furniture, nice lot of mirrors, paintings, etchings, bric-a-brac, etc.; 25 pair of Battenberg lace curtains, portieres; (complete bedroom set in birdseye maple, of bed, dresser, chiffonier, stand and bedroom chairs and rockers.) Fine brass beds, steel springs and good mattresses; heavy post iron beds, sanitary couches, good bedding, wardrobe, odd pieces of Circassian and mahogany bedroom furniture, drop-head sewing machine, box couch, fumed oak dresser and chiffonier, Regina music box, brass fire fenders and andirons; Royal and French Wilton, Axminster and Brussels rugs, large and small sizes; Navajo rugs, combination secretary and bookcase, odd tables, silverware, Victrola, fine gas range, refrigerator, mantel clock, garden tools, screens, kitchenware, etc All extra quality of furnishings throughout. LUNCH AT NOON. REED & HAMMOND.

AUCTION—WEDNESDAY—10 A.M.
823 EAST 33RD ST.—Take Griffith Ave. Cars

Contents of five rooms, good as new. Reedcraft rockers and arm chairs, oak library table, Roman seats, tabourettes, oak arm rockers, pedestals and jardinieres, fine dining set (complete,) in golden oak, bed davenport, nice lace curtains, leather seat arm rockers, brass beds, steel springs, felt mattresses, 9x12 Wilton velvet and tapestry rugs, oak dressers, bedding, birdseye maple chairs and rockers, gas range, garden tools and hose, lawn mower, utensils, etc. GOODS LIKE NEW. REED & HAMMOND.

AUCTION—THURSDAY—10 A.M.
All Day Sale At Our Store Auction Rooms,
1053 and 1055 S. MAIN ST. NEAR 11TH

The contents of large West Side home, also complete furnishings of a bungalow. NICE, CLEAN GOODS. Strauss piano (like new,) bungalow size; large fumed and golden oak chairs and rockers, fumed oak davenport, fumed oak library tables, golden oak and mahogany Morris chairs, leather couch, 3-piece leather parlor set, odd stands in golden oak and mahogany, fumed and mission oak den, and library furniture (golden oak dining set, complete;) carved, mission dining table and 6 chairs to match; drop-head sewing machine, dishes, pictures, good lot of lace curtains and bedding, brass beds, Vernis Martin beds, steel springs, felt mattresses, chevalier mirror, aluminum ware, portieres, sanitary couches and pads, linoleum, matting, porch furniture, folding bed, table linen, silverware, fumed oak, birdseye maple and mahogany dressers, chiffoners and other bedroom furniture, 8x10 and 9x12 Axminster, Wilton velvet and Brussels rugs, in good condition; also small rugs and hall runners, two gas ranges, white enamel-lined refrigerator, utensils, garden tools, etc. Lots of nice articles, from these two homes. All clean and up-to-date furnishings. LUNCH AT NOON. REED & HAMMOND.

AUCTION—FRIDAY—10 A.M.
AT THE UNION HORSE & MULE COM. CO.,
7TH & SAN PEDRO STS.

About 80 head of local stock; also carload of northern horses.
REED & HAMMOND, Auctioneers.

AUCTION—SATURDAY—10 A.M.
2717 SOUTH VERMONT AVE.

Take Vermont and Georgia St. Cars. Contents of 9 rooms, like new. Large oak arch rockers, mahogany and birdseye maple center tables, couches and couch covers, sectional bookcases, cut glass, 100-piece set of dishes. Birdseye maple chairs and rockers to match; roll-top desk and swivel chair, three ladies' desks, hall hat rack, sanitary couches and pads, early English round pedestal dining table and leather seat chairs to match, four oak dressers, brass and iron beds, steel springs, silk floss mattresses, lace curtains, nice bedding, 10 large and small Axminster rugs (like new;) "Ideal" gas range, elevated oven, refrigerator, utensils, etc. NICE GOODS, NEARLY NEW.

REED & HAMMOND
Office 1052-56 So Main. F2545; Broadway 2860.

AUCTION

TUESDAY, OCT. 13, at 10 A.M.
At 112-114-116 Court St. (Bet. Spring and Main).
Furniture—Household Goods—Bedding—Linen.

Consists of dressers, chiffoniers, commodes, extension tables with chairs to match, library and center tables, kitchen tables, chairs, rockers, iron beds, metal and wooden springs, cotton and silk floss mattresses, fine big lot of bedding, sheets, linens, pillow slips, bed spreads, towels, pillows, lace curtains, comforts, blankets, good Axminster, Wilton velvet, body Brussels and tapestry rugs and carpets, linoleum, sewing machines, refrigerators, sanitary cots and pads, office desks and chairs, gas ranges, gas plates, dishes, utensils, etc., etc. Also one upright piano and one electric player piano.

WEDNESDAY, OCT. 14, at 10 A.M.
At 1209 SAN PEDRO ST.

Entire machine shop of the J. R. Kettle Mfg. Co., by order of the L. A. Wholesalers' Board of Trade, consisting in part of cold rolled steel, angle iron, tin steel, aluminum moulding, tubing, brass and steel wire, fabricoid, band iron, bolts, lugs, nails, adjusters, all kinds, bushings, yokes, all kinds of parts for cars, braces, leather-covered seats, fittings, rods, bench vises, anvils, saws, calipers, Stillson and other wrenches, wire cutters, drills, reamers, taps and dies, lot miscellaneous tools, work benches, punch and shear, power hacksaw, emery stand, drill press, 1 Seneca Falls lathe, 11-in. swing, with countershaft; 1 5-H.P. motor, blowers, belting, shafting, pulleys, 1 Phillip press, No 4, etc, etc.

J. J. SUGARMAN AUCT. & COM. HOUSE, General Auctioneers.
Office Salesrooms 112-114-116 Court St. Phones—F4810; Main 2114

Rhoades & Rhoades

Expert Auctioneers.

Office 1501-3-5 South Main St.
Los Angeles, Cal.
Phones—Main 1230; 25679.

We make a specialty of live stock sales in all parts of California and adjoining States. Write or call for dates and terms. We announce the following sales:

Furniture and Carpets
Two Big Sales
Wednesday and Friday,
10 a.m. and 2 p.m.
1501-3-5 South Main St.

44 Choice Dairy Cows & Heifers
One Holstein Bull

at my dairy, one-fourth mile east of
Hobart Station
Los Angeles

Autos and vehicles take East Ninth st. to Soto, south on Soto to San Antonio, then on San Antonio to dairy. Take Salt Lake train from Los Angeles at 8:45 a.m. to Hobart Sta., walk one-fourth mile east.

Monday, October 12th, 10 a.m.

John Rosenthal, Owner.

34 Pure Bred Jerseys 34
Dispersal Sale
of the
Lucerne Farm Jerseys
Modesto
Wednesday, Oct. 14th, 10 a.m.

W. W. Fisk, Owner.

For full information in regard to above sales inquire of auctioneers.

RHOADES & RHOADES,
AUCTIONEERS

AUCTION

J. J. SUGARMAN,
Auction and Commission House,
General Auctioneer.

Furniture, Merchandise, Fixtures, Office and Salesrooms, 112-114-116 Court St.
(Between Spring and Main)
Main 2114 —PHONES— F4319

Cash paid for merchandise. Cash advanced on consignments. Live Stock, Merchandise, Furniture, Real Estate sales conducted in any part of city or State.

O'CONNOR
THE AUCTIONEER
1040 S. Main St., Los Angeles, Cal.
E. J. GORMAN, Sales Manager.
Broadway 5983. Home F6751.

NEW HOME
"1913 Rotary"
Sewing Machine
R. B. MOOREHEAD, Gen. Mgr.
318 West Third Street.
Between Broadway and Hill.
Phone F2331 Main 8690

AUCTION

Monday, October 12,
At 10 a.m.

1453 Constance, Corner 16th St.

Take W. 16th or W. Adams car to Constance. Contents of 8-room house, consisting in part of leather upholstered rockers, davenport, couch, birdseye maple, oak and white enamel dressers, chiffoniers, dressing tables, fumed oak pedestal extension table, leather seat chairs, auto seat leather rockers, bookcase, library tables, pedestals, gas ranges, refrigerators bed spring and mattress; Brussels Wilton, velts and Axminster rugs etc. Must be sold on above date.

GEO. BLANK, Auctioneer. Main 2365.

AUCTION.

Monday, Oct 12th, 10 A. M.
At 1435 E. 49th St.

We will sell the contents of five rooms, without reserve or limit. Consisting of Axminster rugs, large fumed oak loose auto leather seat, rockers and arm chair, fumed oak pedestal extension and library table, box leather seat chairs to match; large fumed oak dresser and chiffonier, solid oak twin beds, three-inch Acorn posts, steel springs and felt mattresses, wardrobe couch, lace curtains, table and bed linens, blankets, comforts and down pillows, china, glass and silverware, dishes and cooking utensils, refrigerator and gas range. Take Hooper ave. car.

S. P. DIVVER, Auctioneer. Phone 22288.

AUCTION

Clean and new furniture 6 rooms.
WED., OCT. 14, 9:30 A.M.
1355 GEORGIA ST.

Four iron beds, complete; 4 dressers, 4 9x12 rugs, first class; dining outfit, rockers, center tables, curtains, draperies, bedding, linens, dishes, kitchenware, etc.

Also remember our fine furniture auction (6 rooms,) also Cadillac automobile.

THURS., OCT. 15, 9:30 A.M.
833 W. 57TH ST.

STROUSE & HULL, Auctioneers.
402 Black Bldg., Main 2161. F2324.

AUCTION

TUESDAY, OCT. 13TH, 10 A.M.
AT 1107 E. 48TH ST.

We will sell without reserve or limit five rooms of furniture, consisting of Axminster and Brussels rugs, reed and large arm oak rockrs, oak couch, steel constructed, upholstered in velour, quartered and polished oak 6-ft. pedestal extension tabl, chairs to match; beds, springs and mattresses, dressers, Acorn gas range, right-hand side oven, canopy top, cost $40; was not used 30 days; dishes and cooking utensils, refrigerator, Royal upright piano, mahogany case, cost $500; Victor phonograph with about 75 records; piano and phonograph will be sold promptly at 11 o'clock; terms to suit purchaser.

Take Central ave car.

S. P. DIVVER, Auctioneer.
Phone 22288.



AUCTION

Wednesday, Oct. 14, 11 a.m.
Several consignments of good and modern furniture, also large lot of new rugs, stoves, etc., at our Auction Mart, No. 822-824 S. Main St.

California Auction Com. Co
General Auctioneers.

STOMACH RELIEF! NO INDIGESTION, GAS, SOURNESS—PAPE'S DIAPEPSIN.

Time it! In five minutes your upset stomach will feel fine.

You don't want a slow remedy when your stomach is bad—or an uncertain one—or a harmful one—your stomach is too valuable; you must not injure it with drastic drugs.

Pape's Diapepsin is noted for its speed in giving relief; its harmlessness; its certain unfailing action in regulating sick, sour, gassy stomachs. Its millions of cures in indigestion, dyspepsia, gastritis and other stomach trouble has made it famous the world over.

Keep this perfect stomach doctor in your home—keep it handy—get a large 50-cent case from any drug store, and then if anyone should eat something which doesn't agree with them; if what they eat lays like lead, ferments and sours and forms gas; causes headache, dizziness and nausea; eructations of acid and undigested food—remember as soon as Pape's Diapepsin comes in contact with the stomach, all such distress vanishes. Its promptness, certainty and ease in overcoming the worst stomach disorders is a revelation to those who try it.

Five Injured.

AUTOMOBILE WRECK AT END OF MERRY PARTY.

AT 11:30 o'CLOCK last night Miss Kate Bohan, No. 613 Wall street, left her home with many of her guests, who had enjoyed a very agreeable evening there, to see them to their respective homes. She had been hostess at a party. They all left in a large automobile. At 11:40 o'clock she was carried to her home from Twelfth and Wall streets with a broken left leg and a possible fracture of the skull.

The machine, traveling at a very high rate of speed, had crashed into a Griffin and Griffith avenue car. Besides Miss Bohan four other persons were injured. They were taken to the Receiving Hospital. One was arrested.

W. A. Bliley, No. 657 South Chicago street, the owner and driver of the car, was severely bruised and lacerated. Miss Ruby Resse, twenty years of age, No. 420 Indiana street, had a broken clavicle. Paul Boyle, No. 620 Manhattan Place, suffered a broken nose and other lacerations. Miss Hazel Hutchinson, No. 407 South Rowan street, was severely cut on the face and body. Three other persons escaped uninjured.

The street car crew called the Receiving Hospital ambulance and upon its arrival almost instantly, Boyle is alleged to have tried to start a fight. He was arrested on a charge of disturbing the peace.

Policy.

CRUSH RUSSIA, GERMANY'S AIM.

BERLIN NEWSPAPER DECLARES IT MUST BE DONE.

Says Safety of Empire can Never be Assured Until Czar's Armies Have Been Given Tremendous Beating—Agreement of Triple Entente is Called Impotent.

[SPECIAL FOREIGN CORRESPONDENCE.]

THE HAGUE, Sept. 16.—The present attitude of Germany towards England, France and Russia is described in an editorial of the Berliner Tageblatt of September 14, which, after admitting that the German advance in the west has been checked, while considerable victories for the German arms have been obtained in the eastern theater of war, says:

"Europe is to be compared to the back of a cornered boar from whose sides the blood is streaming. We hardly speak of those of us who in the German colonies and in Kiao-Chow are calling for help. We think of them, but do not speak of them.

"The English and French newspapers have recently said that the resolution of the powers of the Triple Entente not to make peace without consulting one another, had made a painful impression in Germany. We hope that this understanding between Messrs. Grey, Poincare and Iswolsky surprised nobody here. Those who think calmly knew this before the first cannon shot was fired. But this formal assurance was merely made to show us the futility of this war and our success in France.

"The indications in the French press are that the declaration was also intended to quiet the French people. 'This Anglo-French-Russian declaration,' writes the Petit Parisian, 'finds a justified echo throughout the allied countries. It will bring the pessimists to silence, who already are shaking their heads and whose fears are an insult to Russian stamina, French endurance and English loyalty.' The Petit Journal calls the declaration an answer to the tendency to doubt and to the cowardly and perfidious whispers which during the last few days have made the rounds in the population in favor of a despicable enemy.'

"But we may accept that a favorable presentation of the French successes along the Marne have again filled the skeptics with hope. There are in France, people, however, who have not been the guests of the Czar, who unlike the Paris papers do not gain by supporting the alliance, whose personal fate does not depend upon that of Russia, and whose brain is clear enough to reason logically to final results. The promise that France is to sacrifice herself to the very last dregs for Russia cannot be reassuring to such Frenchmen.

"The Times, in a very beautiful leader, has presented to them the British resolution not to end this war. 'Whatever happens in the west,' says this article, 'Russia and we will continue the war—if necessary for twenty years.' It is then pointed out, as did Mr. Asquith, that German industry and commerce are in a bad way, a condition which would continue until Germany had surrendered the territories occupied and had paid the indemnities imposed.

"What were the feelings of the French when they read the words of a boaster who talks loudly because he imagines England secure against the suffering of this war? Twenty years is a long time when the army of the enemy occupies the center of the country. Not even the pledges of the Times are sufficient to ban the pessimism which made itself felt in France. In all the comment made on the situation there is but one instance that could impress the French. The Petit Parisian asserts that Germany intends to tell the Russians and English: 'We will crush France,' and will then be ready to make peace with you at the expense of France.' But this assertion is false, and the facts will demonstrate how false they are!

"We are at war with France, because, in consequence of an impolitic alliance, and misled by intriguers, it was brought to the side of Russia. But we are principally concerned with the reduction of Russia. In her direction we see a diminution and weakening of a giant and the making of guarantees—the moral idea of this great war and the grand goal for which, if necessary, we will continue to fight for twenty years, even in spite of the fact that since the days of Lemberg we do no longer underestimate the magnitude of the task.

"Even those masters of cheap phrases who do not look death in the eye as do our brave soldiers in the field must realize that only the complete victory of the Germans over the Russians can secure the position of Germany's future and that a peace treaty otherwise would be a scrap of paper without value. As we hope and believe, the moment will come when the affair which France has forced upon us against our wishes will end favorably for us and when we will be in position to concentrate our efforts against the Russians. We will see then whether the English and French will still have the inclination to drag on the war in favor of Russia indefinitely. One will then have to ask the French: Have those of you who have no personal interests in Russia not paid enough? And then also England will be asked—with most appreciable emphasis: Are you willing to risk more for Russia's might and aggrandizement—if necessary for twenty years?"

FRENCH CALLED PILLAGERS.

Germans Say They Plundered Their Own People Living in Towns in the Rear.

[A. P. FOREIGN CORRESPONDENCE.]

BERLIN, Sept. 22.—The semi-official Norddeutsche Allgemeine Zeitung publishes what purports to be a general order of Gen. Joffre, the French commander-in-chief, supporting, as the newspaper asserts, the claim of the Germans that much of the pillaging of French towns was done by the retiring French soldiers themselves, and not by the Germans. Letters from members of the army of the Crown Prince during the first few weeks in French territory declared that the French were their own pillagers. The document which the Allgemeine Zeitung exhibits in proof of this is one which is said to have fallen into the hands of the German soldiers in France.' It reads:

"General Headquarters of the Eastern Army,

"General Staff, First Bureau, No. 2190.

"September 1, 1914.

"I have received a report, according to which bands of troops in our rear have plundered and committed acts of violence.

"The legal penalty for this crime is death. The expedited procedure of our military courts makes it possible for you to punish the guilty as soon as they have been captured and with all the celerity allowed by juridicial forms.

"If, however, the ordinary (military) courts should be unable to prevent these things—which, under the existing circumstances, are equivalent to a murderous assault upon the very life of the nation—I call your attention to paragraph No. 129 of the Military Code, which empowers commanders to punish soldiers under their command 'in cases of self-defense or in defense of others, in dealing with deserters, and in preventing pillaging and destruction of property.'

"It is important from now on to inflict exemplary punishment and thus put an end to crimes whose continuance would endanger the welfare of the army.

"In accordance with the foregoing you will therefore take the sharpest measures, whenever necessary, and without delay, to hunt down soldiers who band themselves together and plunder, and to compel them to obedience.

"J. JOFFRE."

Mortgage Foreclosure Sale
THE PAC. AVIATION & MOTOR CAR CO.'S

Machine Shop and Garage

By order of Lee Riddle, Atty. for Frank de Lancy, Mortgagee in possession. W. O. Trask, Auctioneer, by A. ADERER. Sells without reserve, in lots to suit,

Thursday, Oct. 15th, 10:30 a.m.
At 1217-25 S. Flower, L. A.

the forenamed company's entire equipment, consisting in part of the following:

Screw-cutting lathes: Le Blonde, 14 in. by 6 ft., quick change gear; Cincinnati, 24 in. by 10 ft.; Le Blonde Universal Grinder; Sibley 24 in. back-geared drill; bench drill; electric drill; Barnes 50-ton arbor-press; air compressor emery grinder, power hacksaw, forge, anvil, vises, four Bowser oil pumps, two Bowser gasoline pumps and tanks, etc.

LARGE ASSORTMENT SMALL TOOLS
Belting, Shafting, Pulleys, Hangers.

Quantities of garage supplies and materials. 5-H.P. and 4-H.P. Electric Motors.

Office Fixtures

Quartered oak and mahogany roll, flat and book-keeper desks, mahogany and leather settee and chairs, typewriter, etc.

Also for account of the Company & others.

Building

Located at Forenamed Address.
Being a one-story brick, 84 ft by 55 ft., to be wrecked and immediately removed.

Automobiles

A large number of various standard makes and sizes of used AUTOS will be offered at this sale.

Auctioneer's Office 726 W. Pico. Phone 22369

Progress.

BANK ENTERS COSTLY HOME.

Merchants' National Palace of Gray and Gold.

Goods Worth Nine Millions Enter New Quarters.

Fine Structure Realization of Bankers' Dream.

The palatial new home of the Merchants' National Bank at Spring and Sixth streets yesterday was thrown open to receive some $9,000,000 worth of household goods, previously held in the crowded quarters at Spring and Third streets. The clank of gold and the strokes of hammers, conpleting construction, were the music which accompanied the march of the vast store of riches to their new abode.

It was a day that thrilled the hearts of W. H. Holliday and Marco H. Hellman, respectively president and vice-president of the bank. They were witnessing the approaching fulfillment of a project of which they have dreamed for many years, for Tuesday the bank will formally open for business in its new quarters.

Elegance and costliness considered, the new home of the Merchants' National is one of the finest bank buildings in the country. The expense of the interior construction will approximate $500,000 when completed, and every modern convenience will be included in the appointments. The office building in which the quarters are located cost $1,000,000 and is among the finest in the city.

The interior decorations are congenially attractive and marked with simplicity and a unity of style which



In the Merchants National Bank's new home.
C. J. Kubach, general contractor; Aleck E. Curlett, architect, and Marco H. Hellman, vice-president of the bank.

is very pleasing, while at the same time of the most costly character. The color scheme, a symphony of gray and gold, is far removed from the gaudy. Although the interior is still uncompleted, there is not an indication that there will be a jarring note anywhere.

Contrasts of light and shade, strength and warmth, are beautifully worked out in the white simplicity of the columns of Colorado yula marble, and the gray sienna of the counter fronts and pink Tennessee marble floors.

EXCELLENT TASTE.

Workmanship in bronze throughout the bank shows excellent taste. At the very entrance of the building, wide and spacious, the first glimpse of this work on the great doors is had. Bronze is used throughout for tellers' offices, etc. Gorham & Co., the New York silversmiths, did the bronze work.

In the middle of the ceiling is a skylight 30x70 feet, of opalescent glass. Night illumination is furnished by semi-indirect lighting. The ceiling decorations are gray and gold fresco. There is a great deal of carved marble work throughout, the designs in most cases combining to give the idea of strength.

The architectural work in the building was in charge of Aleck E. Curlett of William Curlett & Sons of this city, while C. J. Kubach is the general contractor.

HUGE VAULTS.

One of the most remarkable features of the bank is the two huge manganese-steel vaults for both safe-deposit boxes and for the bank's gold, currency and valuable papers. These vaults are a new departure and are among the strongest and best-ventilated in the country from the fact that the temper cannot be withdrawn from the metal. They were designed by the Remington Company and constructed by the Mosler Safe Company.

The vaults are provided with elevators for taking the cash up to the banking rooms. They contain, in all, 10,000 safety deposit boxes and burglar-proof chests for each teller and officer of the bank. The great doors which protect the vaults weigh forty-five tons each. The work of arranging the plans for the vault work was in charge of Earle Remington, and the fixtures were installed by J. H. McFarland.

The floor space in the bank amounts to 37,000 square feet, of which 15,000 is on the main floor. There is also a spacious mezzanine floor where are located directors' rooms and general offices. The vaults are in the basement, where there is ample room for the accommodation of the bank's books, etc.

DAHLIAS' BEAUTY DRAWS THOUSANDS.

UNIQUE FLOWER SHOW WILL BE CONTINUED TODAY TO PLEASE PATRONS.

The magic of the florist's art drew more than 5000 persons to the showrooms of the Howard & Smith conservatories at Ninth and Olive streets yesterday. On display there was a collection of dahlias that has never been equaled, so far as known, at any flower show in the United States. Such keen interest has been aroused by the show that Howard & Smith have arranged to continue the display from 10 o'clock this morning until 5 o'clock this evening.

Many persons who were unable to visit the showrooms yesterday requested the privilege of viewing the collection today, and to oblige all who were similarly busied, the florists will keep open house for a part of the day.

The exhibit, which stretches along one entire side of the showrooms, assumed the importance of a more formal show yesterday, when the rooms became so crowded that the guests awaited turns. Automobiles in waiting extended for blocks along both Ninth and Olive streets, while many of the most prominent persons in society became patrons of the show.

Importance is attached to the display because it is a demonstration of what can be done with the dahlia in California. In a sense, the florists have made the show a historical one, presenting varieties of the dahlia from the original hardy, but uncultivated flower, to the most modern beauty, with its original colorings and shapes. The dahlia is a native of Mexico, and Southern California, an adjacent area, is peculiarly suited to its cultivation, as the climate is genial and the soil friendly.

It is for this reason that Howard & Smith have taken such interest in the improvement of the flower, as more can be accomplished with less work with dahlias than any other flower. It produces a greater bloom, of hardier variety, over a longer period, than any competitor in the garden. With the acclimated varieties that have been produced, dahlias can be brought to bloom here from May 1 until the latter part of November, and their attractiveness has been greatly accentuated by the skill of the florists in investing them with fresh colors and novel shapes.

EDITORS SEE VINEYARD.

As Guests of Italian Vineyard Company Heid, Visit Largest Vine Acreage in America.

Seventy-five editors of Southern California visited the largest vineyard in America yesterday as guests of Secundo Guasti, president of the Italian Vineyard Company, which owns 4000 acres devoted to viticulture. The extensiveness of the project has brought about the establishment of the town of Guasti, named in honor of the president of the company, on the company's holdings.

That town was the destination of the editors, who motored from the Alexandria Hotel yesterday both to become acquainted with the varied details of the industry there and to attend a noon-day dinner at which Mr. Guasti was host.

The broad areas of the ranch support forty varieties of grapes, which are used to make as many different kinds of wine. With the domestic market stimulated by the shortage of foreign wines, the plant of the Italian Vineyard Company is working to capacity.

Following the Italian dinner which was served, speeches analyzing the importance of the wine industry to California were made by Secretary Stoll of the California Grape Protective Association of San Francisco, and the Rev. Baker P. Lee.

SATURDAY NIGHT RUSH.

Police Chief Orders Traffic Squad on Broadway to See that Ordinances are Obeyed.

Congestion of traffic between First and Seventh streets on Broadway, during the early hours of Saturday nights, last night caused the Chief of Police to order four traffic officers to direct traffic on Broadway between the hours of 7 and 10 o'clock p.m. on Saturdays. The order goes into effect the 17th inst.

The four officers, according to the Chief's order will direct the movements of traffic only on Broadway and will be stationed at First, Third, Fifth and Seventh streets. The night squad members will take up their stations half an hour after the day officers have gone off duty.

Theater automobile crowds and outing parties, the Chief declared, congest the streets and as no officers are on the corners, the machines give no attention to the traffic rules on Saturday night.

THREE YEARS OF SUFF...

Women Celebrate ... with Big Par...

Appreciate Enfra... and Teachings, ...

"Men Separately A... Collectively Te...

Celebrating the third ... of the enfranchisement of ... women, the Women's ... held a big birthday ... Clark yesterday afternoon. ... not altogether an ... jollification, however, for a ... men were present.

The women were ... thanks for the favor ... them at the polls October ... and they could not have been ... generous in words of ... tion for being placed on an ... ing with the men. But ... all bouquets that the ... One speaker said that the ... ment of women had ... eyes and she pointed out ... of sincerity and ... the shortcomings of the ... She is Mrs. Shelley ... dent of the Women's ...

Here are some of ... marks of Mrs. ... which was punctuated ... outbursts of applause.

One of the results of ... ment women has been to ... to devote more time to ... litical questions, and the ... women are studying them.

Our enfranchisement has ... infinitely more interesting ... driven us into the real ... and we are making ... eries. Never before do ... stand the real influence ... the State.

Men now are infinitely ... esting to us than ever ... was a time when our ... in them was to learn ... were good and whether ... good providers. It is ... We have learned to ... finitely more and to ... possibly a little less.

We have learned that ... abundance of virtue and ... them little ability.

Men have always ... logical faculty to ... signed intuition as our ... soning.

Men separately are ... collectively are terrible.

CRITICIZES LIC...

Mrs. Tolhurst did not ... remarks to men in ... came specific or ... took issue with Dr. ... Wheeler, president of ... of California, for ... ments in a lecture on ... war delivered at the ... School Friday evening.

"Dr. Wheeler in ... analyze the war ... cause said it is a ... perverse war," ... "but I say it is a ... war."

Mrs. Tolhurst, ... speakers, urged ... polls in November ... abatement amendment ... was man who had ... "It is a necessary evil," ... had reasoned it out ... it is necessary, is it evil? ... is it necessary?"

Mrs. B. A. Davis, ... the Woman's Million ... the speaking programme ... ing Mrs. Clara Shortridge ... was one of the ardent ... campaign for suffrage. ... presided as toastmistress ... hearty welcome to all. ... Simons, former president ... ern California Political ... fervently on the ... bill.

"We must stand together ... moral issue is involved," ... must protect our homes ... for the general welfare of ... munity, the race and the ...

Others who spoke were ... Braly, who was introduced ... father of woman's ... telle Lawton Lindsay, ... Miss Mary Foy and ... leaders.

The celebration ended ... ting of the birthday ... Stephen A. Rendall. A ... cake was given to each ...

CONGRATULATO...

Congratulatory telegrams ... ceived from a large number ... who are active in the ... State and nation. One ... John D. Fredericks, Republican ... didate for Governor, ... with great applause. Out ... extended his felicitations ... was proud of the fact that ... ed District Attorney of Los ... county he had the honor of ... first man to hold that ... had appointed a woman ... prefaced his message by ...

"I am sending you ... this, the third anniversary ... an's suffrage, rejoicing ... the triumphant progress ... been made by the women ... sovereign State of California."

Telegrams were received ... state and United States ... Congressmen and other ... men.

MOTORCYCLE RUNAWAY.

Refractory Machine Taken with it: He Goes to Hospital Fractured Leg.

Henry Klaukins, 15 years ... 1111 Wall street, bought a ... torcycle yesterday. Early ... Klaukins declared from a ... Receiving Hospital that he ... seen a motorcycle quite ... he purchased. The young ... however, was cut short by ... geons setting his fractured leg.

Klaukins, as nearly as he ... were able to learn, was giving ... chine a try-out when ... and San Pedro streets the ... fused to work. The boy ... ground and raced both ... trying to start the engine. ... eral blocks of hard running ... gine, taking courage, ... motorcycle went ahead. ...

Across the street ... chine with Klaukins ... rear mud guard and both ... to a Chinese noodle ...

The police ambulance ... Klaukins to the Receiving ... while a junk wagon ... motorcycle.

News From ...

Pasadena.

URPRISE PAPA AND EVERYONE.

oung Francis Elopes with Pasadena Maiden.

ounger Society Set Didn't Dream of It.

aiting to Drive New Auto Woman Drops Dead.

[LOCAL CORRESPONDENCE.]

PASADENA, Oct. 11.—The elopement and marriage in Los Angeles today of Miss Julia Holmes, only daughter of Mr. and Mrs. John R. Holmes of Congress place, Pasadena, to Sidney Francis, son of ex-Gov. Wild R. Francis of St. Louis, has created a romance which began when they were children, but which was guarded so closely by them that their families didn't even suspect it.

The marriage ceremony was performed in the Broadway Central Christian Church of Los Angeles by Dr. Meyers. The young woman, who is one of the most stunning-looking of Pasadena's younger society set, came early in the morning probably on a shopping trip, and when she had chosened her parents of the wedding they were greatly astonished.

When questioned about the wedding, Mrs. Holmes said: "Well, I don't know how you could call it an elopement; they were just married and informed us afterwards, and that's all there is to it. I didn't know that they were engaged, but would have had no objection whatever to the marriage."

The young bridegroom, who is about 25 years old, is in the employ of the New York Life Insurance Company. They will reside in the Crown City for several months, after which they will probably remove to Los Angeles. Mr. Francis has a brother, Charles Francis, living in Los Angeles.

DROPS DEAD.

While awaiting the arrival of her new automobile, in which she was to take her first driving lesson, Mrs. Alice P. Marshall, 60 years old, of No. 34 North Pasadena avenue, dropped dead.

Only a short time before her death she was seen by her neighbors, who said that she was sitting on her front porch sewing and apparently in good health, and much elated over the ownership of her first car.

When Mr. Hamptony agent for the automobile, arrived at her home and could not find her, he called Mrs. Harry Webb, who lived next door, and he was while they were looking for her that K. C. Jackson, the gardener, found her lifeless body on the kitchen floor near the sink.

It is said she may have died from a paralysis of the stomach is the supposition of one of the physicians who was called in, as a bottle each of salts and bicarbonate of soda was found on the sink. "It is very peculiar," said the medical man, "that she took a dose from both bottles and the combination, which would have a tendency to produce a dilitation of the stomach, may have caused her death."

Mrs. Marshall, who was the widow of a Union soldier, was about 60 years old and lived alone. She has a stepson, William M. Marshall, who is said to be City Auditor of Vancouver, B. C. An autopsy will be held and funeral arrangements made by her brother, Andrew Pervine, of Los Angeles.

MRS. MATTISON DIES.

Mrs. Catherine C. Mattison, 77 years old, died at her home in Pasadena yesterday morning, following a brief illness. She leaves a daughter, Mrs. E. McMillan, and six sons, Dr. F. C. Mattison, Dr. S. J. Mattison, Dr. G. Mattison, J. J. E. Mattison, and W. Mattison, of Pasadena and John Mattison of Baltimore. Her husband, Samuel J. Mattison, died several years ago.

Funeral services in private will be held this afternoon at the home of Dr. F. C. E. Mattison, No. 295 West California Street. The burial will be in Mountain View Cemetery.

CITY BRIEFS.

The Santa Barbara boosters, sixty in all, who were guests of Pasadena yesterday, were entertained at luncheon at Hotel Huntington and later at dinner at the Maryland. This was the official visit made in the interest of the bond issue for good roads in Santa Barbara.

Clarence D. Hillman of this city received from a large number who are active in the ... State and nation. One ... John D. Fredericks, Republican ... didate for Governor, ... with great applause. Out ... extended his felicitations ... was proud of the fact that ... ed District Attorney of Los ... county he had the honor of ... first man to hold that ... had appointed a woman ... prefaced his message by ...

"I am sending you ... this, the third anniversary ... an's suffrage, rejoicing ... the triumphant progress ... been made by the women ... sovereign State of California."

Telegrams were received ... state and United States ... Congressmen and other ... men.

MOTORCYCLE RUNAWAY.

Refractory Machine Taken with it: He Goes to Hospital Fractured Leg.

Henry Klaukins, 15 years ... 1111 Wall street, bought a ... torcycle yesterday. Early ... Klaukins declared from a ... Receiving Hospital that he ... seen a motorcycle quite ... he purchased. The young ... however, was cut short by ... geons setting his fractured leg.

Klaukins, as nearly as he ... were able to learn, was giving ... chine a try-out when ... and San Pedro streets the ... fused to work. The boy ... ground and raced both ... trying to start the engine. ... eral blocks of hard running ... gine, taking courage, ... motorcycle went ahead. ...

Across the street ... chine with Klaukins ... rear mud guard and both ... to a Chinese noodle ...

The police ambulance ... Klaukins to the Receiving ... while a junk wagon ... motorcycle.

[Advertisement.]

Rodal Vista del Arroyo, Pasadena.

Important—For high-class altering and repairing see Goldman, the tailor, 50 So. Los Robles ave. Phone Fair 1485.—[Advertisement.

SAILORMAN RUNS WILDLY AMUCK.

POLICE DIG HIM OUT OF HAY STACK AFTER CHINESE ARE FRIGHTENED.

[BY DIRECT WIRE—EXCLUSIVE DISPATCH.]

SANTA BARBARA, Oct. 10.—Harry Smith, recently discharged from the navy, ran amuck at Guadalupe this afternoon and emptied his revolver at Chinese, whom he drove pell-mell from their shacks. After his arrest he fired to the jail twice, being rescued in an unconscious condition.

Smith's battery became active suddenly as he was walking through the Chinese district. Bullets flew wildly and several Chinese had narrow escapes. Smith escaped when pursued and was dug out of a hay stack.

Million Club.

THREE YEARS OF SUFFRAGE.

Women Celebrate "Birthday" with Big Party.

Appreciate Enfranchisement and Teachings, but—

"Men Separately Adorable, Collectively Terrible."

Celebrating the third anniversary of the enfranchisement of California women, the Women's Million Club held a big birthday party at Hotel Clark yesterday afternoon. It was not altogether an exclusive feminine jollification, however, for a few favored men were present.

The women were exuberant in their thanks for the favor bestowed upon them at the polls October 16, 1911, and they could not have been more generous in words of hearty appreciation for being placed on an equal footing with the men. But they were not all bouquets that the men received. One speaker said that the enfranchisement of women had opened her eyes and she pointed out with a note of sincerity and earnestness many of the shortcomings of the stronger sex. She is Mrs. Shelley Tolhurst, president of the Women's City Club.

Here are some of the salient remarks of Mrs. Tolhurst's address, which was punctuated throughout with outbursts of applause:

One of the results of enfranchisement women has been to compel men to devote more time to studying political questions, and this is how women are studying them.

Our enfranchisement has made us infinitely more interesting. We are driven us into the real current of life and we are making amazing discoveries. Never before did we understand the real influences that control the State.

Men now are infinitely more interesting to us than ever before. There was a time when our chief interest in them was to learn whether they were good and whether they were good providers. It is different now.

We have learned to love them infinitely more and to revere them possibly a little less.

We have learned that men have an abundance of virtue and more of them little ability.

Men have always arrogated to logical faculty to themselves and assigned intuition as our power of reasoning.

Men separately are adorable, but collectively are terrible.

CRITICIZES LECTURER.

Mrs. Tolhurst did not confine her remarks to men in general. She took specific or personal issue with Dr. Benjamin Ide Wheeler, president of the University of California, for some of his statements in a lecture on the European war delivered at the Polytechnic High School Friday evening.

"Dr. Wheeler in his endeavor to analyze the war situation," she said, "because it is a world-wide war, perverse war," said Mrs. Tolhurst, "but I say it is a silly and criminal war."

Mrs. Tolhurst, with several other speakers, urged united support of the polls in November on the ratification amendment. She said: "Every man who had coined the phrase, 'It is a necessary evil.' She said she had reasoned it out and that while it is necessary, is it evil? If it be evil, is it necessary?"

Mrs. B. A. Davis, vice-president of the Woman's Million Club, presided at the speaking programme by introducing Mrs. Clara Shortridge Foltz, who was one of the ardent workers in the campaign for suffrage. Mrs. Foltz presided as toastmistress and gave a hearty welcome to all. Mrs. Frank Simons, former president of the Southern California Political League, spoke fervently on the redlight abatement bill.

"We must stand together as a unit. A moral issue is involved," she said, "and we must protect our homes, our children, for the general welfare of the community, the race and the country."

Others who spoke were John Percy Braly, who was introduced as the father of woman's suffrage; Mrs. Estelle Lawton Lindsay, Rabbi Magnin, Miss Mary Foy and various other leaders.

The celebration ended with the cutting of the birthday cake by Mrs. Stephen A. Rendall. A piece of the cake was given to each guest.

CONGRATULATIONS.

Congratulatory telegrams were received from a large number of men who are active in the politics of the State and nation. One from Governor John D. Fredericks, Republican candidate for Governor, was received with great applause. Capt. Fredericks extended his felicitations and said he was proud of the fact that when he was elected District Attorney of Los Angeles county he had the honor of being the first man to hold that position. He had appointed a woman deputy. He prefaced his message by saying:

"I am sending you greetings this, the third anniversary of women's suffrage, rejoicing with you in the triumphant progress that has been made by the women of the sovereign State of California."

Telegrams were received also from State and United States Senators and other prominent Congressmen and other prominent men.

MOTORCYCLE RUNAWAY.

Refractory Machine Takes Owner with It; He Goes to Hospital with Fractured Leg.

Henry Klaukins, 15 years old, of 1211 Wall street, bought a new motorcycle yesterday. Early last night Klaukins declared from a cot in the Receiving Hospital that he had not been a motorcycle quite like the one he purchased. The young man's ride, however, was cut short by the left leg of Klaukins, as nearly as the surgeons were able to learn, was giving his machine a try-out when at the corner of Main and San Pedro streets the engine suddenly refused to work. The boy jumped to the ground and raced beside the machine, trying to start the engine. After running several blocks of hard running the motorcycle went ahead.

Across the street plunged the machine with Klaukins clinging to the rear mud guard and both chasing after a Chinese noodle house. Then—

The police ambulance dashed up, Klaukins to the Receiving Hospital, while a junk wagon departed with the motorcycle.

Pasadena.

SURPRISE PAPA AND EVERYONE.

Young Francis Elopes with Pasadena Maiden.

Tongue Society Set Didn't Dream of It.

Failing to Drive New Auto Woman Drops Dead.

[LOCAL CORRESPONDENCE.]

PASADENA, Oct. 11.—The elopement and marriage in Los Angeles yesterday of Miss Julia Holmes, only daughter of Mr. and Mrs. John R. Holmes, of Congress place, Pasadena, to Dr. Francis, son of ex-Gov. D. R. Francis of St. Louis, has created a romance which began when the two children, but which was not suspected by them that their parents didn't even suspect it.

The marriage ceremony was performed by the Broadway Central Church of Los Angeles by Dr. Meyers. The young woman, one of the most stunning-looking of Pasadena's younger society set, was early in the morning preparing for a shopping trip, and when her parents of the wedding were greatly astonished.

It is said about the wedding, Mrs. Holmes said: "Well, I don't know what to call it an elopement; they simply married and informed us afterward, and that's all there is to it. I don't know that they were engaged, but would have had no objection to the marriage."

The bridegroom, who is twenty-six years old, is in the employ of the New York Life Insurance Company. The couple will reside in the Crown Apartments for a few months, after which they will probably remove to Los Angeles. Dr. Francis has a brother, Charles Francis, living in Los Angeles.

HOPE DEAD.

Following the arrival of her daughter, in which she was to be for the joyful occasion, Mrs. Alice J. Randall, 48 years old, of No. 1 North Pasadena avenue, dropped dead.

Only a short time before her death she had been visited by her neighbors, who found her sitting on her front porch sewing and apparently in good health and much elated over the ownership of her first car.

Mrs. Hardgrave, agent for the automobile, arrived at her home and found her, he called Mrs. Randall's next door, and Mrs. Randall were looking for Mrs. Randall. Dr. Benjamin Wheeler, president of the University of California, for some of his statements in a lecture on the European war delivered at the Polytechnic High School Friday evening.

"Dr. Wheeler in his endeavor to analyze the war situation," he said, "because it is a world-wide war, perverse war," said Mrs. Tolhurst, "but I say it is a silly and criminal war."

Mrs. Tolhurst, with several other speakers, urged united support of the polls in November on the ratification amendment. She said: "Every man who had coined the phrase, 'It is a necessary evil.' She said she had reasoned it out and that while it is necessary, is it evil? If it be evil, is it necessary?"

Mrs. B. A. Davis, vice-president of the Woman's Million Club, presided at the speaking programme by introducing Mrs. Clara Shortridge Foltz, who was one of the ardent workers in the campaign for suffrage. Mrs. Foltz presided as toastmistress and gave a hearty welcome to all. Mrs. Frank Simons, former president of the Southern California Political League, spoke fervently on the redlight abatement bill.

"We must stand together as a unit. A moral issue is involved," she said, "and we must protect our homes, our children, for the general welfare of the community, the race and the country."

Others who spoke were John Percy Braly, who was introduced as the father of woman's suffrage; Mrs. Estelle Lawton Lindsay, Rabbi Magnin, Miss Mary Foy and various other leaders.

The celebration ended with the cutting of the birthday cake by Mrs. Stephen A. Rendall. A piece of the cake was given to each guest.

CONGRATULATIONS.

Congratulatory telegrams were received from a large number of men who are active in the politics of the State and nation. One from Governor John D. Fredericks, Republican candidate for Governor, was received with great applause. Capt. Fredericks extended his felicitations and said he was proud of the fact that when he was elected District Attorney of Los Angeles county he had the honor of being the first man to hold that position. He had appointed a woman deputy. He prefaced his message by saying:

"I am sending you greetings this, the third anniversary of women's suffrage, rejoicing with you in the triumphant progress that has been made by the women of the sovereign State of California."

Telegrams were received also from State and United States Senators and other prominent Congressmen and other prominent men.

MOTORCYCLE RUNAWAY.

Refractory Machine Takes Owner with It; He Goes to Hospital with Fractured Leg.

Henry Klaukins, 15 years old, of 1211 Wall street, bought a new motorcycle yesterday. Early last night Klaukins declared from a cot in the Receiving Hospital that he had not been a motorcycle quite like the one he purchased. The young man's ride, however, was cut short by the left leg of Klaukins, as nearly as the surgeons were able to learn, was giving his machine a try-out when at the corner of Main and San Pedro streets the engine suddenly refused to work. The boy jumped to the ground and raced beside the machine, trying to start the engine. After running several blocks of hard running the motorcycle went ahead.

Across the street plunged the machine with Klaukins clinging to the rear mud guard and both chasing after a Chinese noodle house. Then—

The police ambulance dashed up, Klaukins to the Receiving Hospital, while a junk wagon departed with the motorcycle.

BABY MOGUL WELL SET UP.

[LOCAL CORRESPONDENCE.]

SAN BERNARDINO, Oct. 10.—After two years of painstaking labor the Santa Fe shop mechanics have finished a diminutive locomotive of the Atlantic type, built just one-fourth the size of the big moguls that pull the passenger trains through Cajon Pass.

The locomotive was this morning shipped to John Purcell at Chicago and the assistant to Vice-President W. B. Storey will take the model to Washington, where it will be used to demonstrate the latest improvements in locomotive attachments, pointing to increased safety for passengers and trainmen.

ELECTRIC SHOCK PUSHES HIM OVER.

BOY NEARLY DROWNED IN SEA AFTER GRASPING WIRE ON BEACH PIER.

[LOCAL CORRESPONDENCE.]

REDONDO BEACH, Oct. 10.—Cyril Walton, the 12-year-old son of Mr. and Mrs. Arthur L. Walton, met with an accident today, which nearly caused his death. The little fellow was out on pier No. 1 fishing. Upon returning home with his string of fish he seized what he thought was a rope stretched above his head on the wharf, and received a severe shock of electricity, which rendered him unconscious and he fell backwards into the water.

The cold splash revived him, but he was unable to swim. He tried to keep himself afloat by paddling with his hands, at the same time calling loudly for help. Charles Winnerberg threw him a rope. Not being able to handle the rope a life preserver was then thrown to him which caught him about the legs and held him up until he managed to take hold of it. He was then pulled to the wharf. Outside of a pair of blistered hands, the lad is none the worse for his experience.

WAGON CRUSHES OUT YOUNG LIFE.

MULES TAKE FRIGHT AND TIP OUT PASSENGERS WHO FALL UNDER WHEELS.

[LOCAL CORRESPONDENCE.]

VENICE, Oct. 10.—Marie, the 6-year-old daughter of Bernardino Yrurzun, a wealthy Spanish farmer of the Palms district, was almost instantly killed late this afternoon when she was run over by the farm wagon in which she had been riding with her parents. The child was rushed to a doctor, but died before reaching his office.

The accident was a peculiar one. The family, Marie being the only child, was returing home from Los Angeles in their farm wagon, drawn by two mules. The animals took fright at a passing automobile truck, reared and plunged, throwing the wagon sharply about and spilling the passengers. The wheels of the wagon passed over the body of the little girl, crushing her into unconsciousness.

ODD FELLOWS ADJOURN.

[BY DIRECT WIRE—EXCLUSIVE DISPATCH.]

SAN LUIS OBISPO, Oct. 10.—The grand encampment of Odd Fellows closed its annual session today and the members departed for their homes. In the awards for the best-drilled cantons the patriarchs militant of Santa Rosa canton won first 107 miles of new roads, nearly all paved. With State and county highways together there will be 150 miles of paved roads in the county. It is a safe guess that both State and county projects will be completed within seven months. The county is on the short end of its project now.

Santa Ana.

ORANGE COUNTY STATE HIGHWAY.

Commissioner Plans Routes to San Diego Fair.

Provision Made for Auto Travel Along Coast.

Fine Piece of Road Used as Model for Others.

[LOCAL CORRESPONDENCE.]

SANTA ANA, Oct. 9.—Nearly all of the State highway through Orange county will be completed by next spring, and that which will not be finished will be provided with good roads as by passes, so that travel over the State highway to the exposition at San Diego need not be interrupted.

This statement was made here today by State Highway Commissioner N. D. Darlington, who is in this county in the interest of hastening State highway work as much as possible.

"We want to get the road from Los Angeles to San Diego finished as soon as possible," said he. "The entire State is interested in the exposition at San Diego, and though we may not be able to get all of the State highway through Orange county completed by spring we know that most of it will be finished and we will give special attention and spend money to provide good by-passes."

FINE SURFACING.

The concrete base on the State highway has been laid between Santa Ana and the county line near Whittier. Within a week the surfacing between Santa Ana and Anaheim will be finished. That is the best surfacing done by the State. It is an inch and a half asphalt, known as the Topeka mix.

"The Associated Chambers of Commerce of this county petitioned the commission to use the same surface for the road north from Anaheim to the county line," said Darlington. "I shall recommend that it be used between Anaheim and Fullerton, but I think it will be good business judgment for us to use a half-inch of rock and oil the rest of the way. The heavier surface costs $3000 more a mile than the light surfacing. The light surfacing used at Fresno has borne heavy traffic for eighteen months and is in excellent shape. If it does not stand the traffic north of Fullerton, it can later be replaced with the heavier cover."

The State contracts between Santa Ana and the San Diego county line are being let in sections, six in number. The Dameson Contracting Company of Monrovia is at work on about eight miles between Irvine and Gaillard and Contractors White and Gaskell of Long Beach will start on the job between Santa Ana and Irvine within a week.

READY FOR CONTRACTOR.

Darlington stated today that the section between Galivan and San Juan Creek below the old mission is almost ready for contracting, and that work will be started within thirty days upon the section between the San Diego county line and the Santa Fe Railroad, now one of the worst pieces of road in Orange county.

That leaves but two sections not accounted for in the above outline. Those sections are largely along the Santa Fe railroad, and as yet the State has been unable to secure the right to build on the railroad's right of way. When that right is secured there will be no delay in pushing the work.

There is forty-five miles of State highway in this county. By the time that is all paved the county will have finished the work laid out in its plans for good roads. Those plans call for 107 miles of new roads, nearly all paved. With State and county highways together there will be 150 miles of paved roads in the county. It is a safe guess that both State and county

HIT TARGETS TWO IN FOUR.

[BY DIRECT WIRE—EXCLUSIVE DISPATCH]

SAN DIEGO, Oct. 10.—Target practice with the ten-inch guns of the government at Fort Rosecrans, by the Fifth and Eighth Companies, Coast Artillery Corps, National Guard of California, was witnessed by a large number of civilians today, which is a departure from the usual custom.

The militia companies in command of Maj. Herbert R. Fay are encamped at Ft. Rosecrans. The gunners scored two hits out of four shots at a range of 6000 yards, which was considered exceptionally good by the inspector instructors of the regular army, Capt. Platt and Lieut. Brereton.

Four shots were fired from the big guns at an imaginary target previous to the wrecking shots, so that San Diegans, unaware of the practice, had visions of an attack from some hostile country.

METHODIST CONFERENCE.

[LOCAL CORRESPONDENCE.]

SAWTELLE, Oct. 10.—The Los Angeles district quarterly conference of the Free Methodist Church in session here now will close tomorrow night. Visiting ministers who helped to make the programme a success were Rev. B. J. Vincent, Rev. Worth W. Vinson, Rev. C. R. Eby, Rev. H. K. Biddulph and Rev. D. W. Hart, all of Los Angeles; Rev. J. O. Hockett of Santa Monica, Rev. A. Stokesberry of Watts, Rev. Frank H. Horton and Rev. J. K. Freeland of Pasadena. The attendance has not been large. Rev. D. W. Hart of Los Angeles will deliver the closing address tomorrow night.

STATE HIGHWAY CONTRACT.

[LOCAL CORRESPONDENCE.]

SEELEY, Oct. 10.—It has been announced on good authority that the State Highway Commission has let the contract for the construction of the State highway from San Diego to the Imperial Valley, extending from the foot of Mountain Springs grade in Meyer's Canyon, to Coyote Wells, for $61,000. All of this stretch of road is in the most sandy part of the desert. This is the successful finish of a very hard fight made by citizens of San Diego and the Imperial Valley for a good, safe highway between these sections.

THE SUBMARINE MINE.

It is a Thing to be Dreaded in Naval Warfare—Something About the Device by an Authority.

Recent reports of conditions and the operations of the contending fleets of Europe in the North Sea have brought the question of submarine mines prominently forward, and the subject is considered in an interesting article in the war issue of the Scientific American of October 3, in which the following facts are given:

Because of its absolute invisibility, the submarine mine in its present state of development is the most deadly form of naval warfare. Certainly it has to its credit the greatest disasters to ships of the first class and the greatest number of such disasters during the past decade of naval history. During the operations of Port Arthur it was the floating mine which sent to the bottom two of the finest battleships of the Japanese fleet. It was a floating mine also which sank the "Petropavlovsk," when Admiral Makaroff was leading the Russian fleet out of Port Arthur, in which disaster the admiral and nearly all of the officers and crew of the ship, together with the Russian artist Vereshchagin, went down with the ship. By mines, also several war vessels of less importance were lost during the same war, and on more than one occasion Russian battleships engaged in operations at or near the entrances to Port Arthur were struck and, so far disabled as to be out of action for several months' time.

As compared with torpedo attack, mining has the advantage of greater secrecy and invisibility; and this is true even when the torpedo is launched from the submarine. For effective attack, torpedoes must be fired either from battleships, cruisers or destroyers, or submarines.

In the case of each class of vessel, a ship, from the moment it sights the enemy, knows that within certain ranges it is liable to torpedo attack; and even in the case of the submarine, which must come occasionally to the surface and during most of the period of attack, must occasionally have its periscope above the surface, there is a reasonable expectation that with a careful watch, some signs of the approaching danger will be detected.

In the case of the submarine mine, the element of secrecy is so perfect that if it so happens that the mine field has not been previously located, a fleet under way has no possible means of knowing when or where it may encounter these deadly machines.

VETERAN ROBBED.

Two Masked Bandits Hold Him up in Room, Where Two Small Sons are Asleep.

Forcing their way through a rear door, two masked and armed bandits early last night entered the home of Capt. J. C. Wiscott, a Civil War veteran, of No. 1327 West Twelfth street, and robbed him of $17.50. Capt. Wiscott's two small sons were asleep in the room where the robbery took place. Following the robbery the men escaped from the rear of the house.

Both of the bandits, according to the description given the police by Capt. Wiscott, were well dressed and appeared very young. He thinks the robbers must have known his habits and have been watching the house for some time.

THE KING'S ARM IS IN A SLING.

[BY ATLANTIC CABLE AND A. P.]

LONDON, Oct. 11, 3:45 a.m.—The reports that King Albert of Belgium has been slightly wounded persist, according to the Amsterdam correspondent of the Daily Mail. Persons who saw the King with his troops on Friday state that he wore one arm in a sling.

Riverside.

COUNTY FAIR AT RIVERSIDE.

New Plant to be Opened by Big Drawing Cards.

Four Days of Racing Feature of Sporting Events.

Women to Take Active Part in Fine Programme.

[LOCAL CORRESPONDENCE.]

RIVERSIDE, Oct. 10.—Ten thousand dollars in premiums for exhibits and nearly half that amount in purses and prizes for the four-day racing card scheduled are features that have proved an effective drawing card for the annual County Fair, which will be held here beginning Wednesday and continuing through four days.

Improvements to the extent of $20,000 have been made on the new site, comprising forty-two acres, which was purchased only a few months ago, and is ideally located for fair purposes just north of Fairmount Park.

The feature of the fair, which is attracting local society, is the horse show, which will be under the superintendence of Thomas Mangan of the "Lucky" Baldwin ranch, who managed the recent Pasadena horse show. The entry blanks show that nearly 100 specimens of the finest blooded stock raised in the State will be seen in the nightly parades before the grand stand, which will be brilliantly lighted.

BLUE RIBBONS.

From the famous Kleinmeyer estate at Covina will come prize-winning animals worth a fortune, comprising ten blue-ribbon Percherons and other high-bred stock. Several of the prize-winning horses from the State Fair at Sacramento will also be entered.

The new race track is proving remarkably fast. In the try-outs one horse has already hung up a mark of 2:12 and the entries include a number of pacers and trotters with records better than 2:12.

Adjoining the grand stand, which will seat 2000 people, sixty-four boxstalls have been provided for the racing stock, and fifty modern exhibition pens have been constructed.

The fair has grown to its present proportions as a result of the success of the experimental exhibition held last year. It follows very largely the lines of the old-fashioned eastern county fairs, and affords a means for the display of the soil products of the county, as well as live stock, poultry and handicraft.

BETTER BABIES.

There has been developed a notable women's department, which will stage a "better baby" contest and have charge of the cooking and sewing exhibits and display of juvenile work.

The annual poultry show, which will be identified with the fair, will be one of the distinctive attractions, and will bring poultry fanciers from all portions of the Southwest.

The stock and agricultural exhibits, comprising community and individual displays, will fill a number of big tents provided for this important division of the fair.

Indians of Sherman Institute will play a conspicuous part in the week's events. On the afternoon of October 15, they will be seen in a varied programme of drills, which will terminate in a thrilling sham battle. On the last evening of the fair, the Indian band will play in competition with the band from the Whittier State School.

THE INVASION OF BELGIUM.

The Germans Did it Because They Needed the Roads to Haul Their Heavy Artillery into France.

Although the general reason that prompted Germany to make its way into France through Belgian territory is generally recognized, the necessity of finding suitable roads for the transportation of her immense field guns, which have only recently been disclosed, was a most compelling element in her decision. This feature of the campaign is set forth in an interesting manner in the special war issue of the Scientific American of October 3, which also gives a number of illustrations of these novel engines of war. The facts are stated in this story as follows:

It must be admitted, however, that the very qualities of weight and power which make the eleven-inch mortar such a formidable piece, nevertheless constitute a most serious problem of transportation. In spite of the skill with which the design has been worked out, with its large diameter pedrail wheels, the weight of one of these mortars is such that it demands the very best of conditions of roadway for its successful, or, at least, for its speedy transportation. To handle these pieces successfully, whether in advance or retreat, calls for the highest class of military roads, roads which as far as possible shall be free from heavy grades. Therein, no doubt, is to be found one predisposing cause which led the Germans to cling so tenaciously to their plan of campaign through Belgian territory. The magnificent highways through Belgium and Northern France, stretching, as they do, through comparatively level country, are ideal for the transportation of batteries of these heavy siege guns rapidly to the fortifications of the French capital. At the outset of the war, the world wondered how the Germans could expect, as they evidently did, to be within the city of Paris in a few weeks' time. The answer is to be found in their belief in the invincibility of the huge armies which they were prepared to pour through Belgium, and in the ability of this eleven-inch mortar to cut a wide swath through the engirdling fortifications of Paris. The Germans, in our belief, never contemplated for a moment a complete investment of Paris such as they made in 1870 to 1871. These eleven-inch mortars have made such an investment unnecessary. Had the French-British resistance to the enveloping tactics of the German right been less successful, it is probable that the German army would have been in Paris at the present time.

Where the King Died.

[BY ATLANTIC CABLE AND A. P.]

LONDON, Oct. 10, 7:45 p.m.—According to a dispatch from Bucharest to the Reuter Telegram Company, the death of King Charles of Roumania occurred at 6:30 o'clock this morning at his country seat at Sinaia in Walachia.

GRAY HAIR TURNS ITS NATURAL COLOR AFTER APPLYING SAGE TEA.

Mixed With Sulphur It Darkens Beautifully and Takes Off Dandruff.

Almost every one knows that Sage Tea and Sulphur, properly compounded, brings back the natural color and luster to the hair when faded, streaked or gray; also cures dandruff, itching scalp and stops falling hair. Years ago the only way to get this mixture was to make it at home, which is mussy and troublesome.

Nowadays skilled chemists do this better than ourselves. By asking at any drug store for the ready-to-use product—called "Wyeth's Sage and Sulphur Hair Remedy"—you will get a large bottle for about 50 cents. Some druggists make their own, but it's usually too sticky, so insist upon getting "Wyeth's" which can be depended upon to restore natural color and beauty to the hair and is the best remedy for dandruff, dry, feverish, itchy scalp and to stop falling hair.

Folks like "Wyeth's Sage and Sulphur" because no one can possibly tell that you darkened your hair, as it does it so naturally and evenly, says a well-known downtown druggist. You dampen a sponge or soft brush and draw it through your hair, taking one small strand at a time. This requires but a few moments, by morning the gray hair disappears and after another application or two is restored to its natural color and looks even more beautiful and glossy than ever.

DENTISTRY THAT LASTS



Regardless of what extravagant prices you may pay elsewhere for artificial denture, you'll get nothing to equal those Rockless Teeth in durability, beauty and satisfaction. The roof of the mouth is uncovered and the teeth always remain firmly in place as intended by

The New Anchor Way

Trade Mark Registered.

Come here in the morning, have your old teeth extracted FREE, and return home at night with a NEW set that fits perfectly. Lost teeth replaced without plates—loose teeth made firm and strong. Decayed teeth saved. All work guaranteed 10 years. Extraction and dental surgery made PAINLESS by our NEW BOTANICAL DISCOVERY.

Full Set of Teeth ..... $7.00 up
Gold Fillings ..... $1.00 up
Gold Crowns, 22 carat $5.00
Silver Fillings $1.00

THE ANCHOR PAINLESS DENTISTS
822 SOUTH BROADWAY
Opposite Hamburger's Dept. Store.
Main 4280. A2280.

Timely.

TO INCREASE OUR EXPORTS.

GUGGENHEIM SUGGESTS DUTY OF TRADE COMMISSION.

Declares New Body to be Appointed Shortly Should Take Steps to Provide More Business Rather Than to Seek Methods of Curtailing It.

Answering an inquiry in relation to America's opportunity for foreign trade Daniel Guggenheim, president of the American Smelting and Mining Company, makes the following suggestion in the special issue of the Scientific American of October 3, which deals with many topics related to the war in Europe. Mr. Guggenheim says in part:

"My suggestion, therefore, is that when the Trade Commission which is to have supervision of corporations is appointed, it should be allowed a reasonable sum each year so that it can maintain a special department for the purpose of investigating and making recommendations how best the export business to foreign countries can be secured. The commission will have at its disposal all necessary information gathered by our consuls who can keep the commission informed where business can be had, and all details as to the various classes of merchandise wanted, prices, quantities, and other information of importance. The commission could make recommendations to Congress, after careful study, as to what is necessary in the way of transportation. Congress, if it sees fit, can and probably would do the needful in that direction. It would be necessary to provide proper financial arrangements. The commission could consult with the Federal Reserve Board, which would be able to make recommendations to the commission, or to Congress direct, as to what is necessary, and in this way financial difficulties could be overcome. In fact, all details could be obtained and worked out through the agents of the United States and distributed at a central bureau, or through Chambers of Commerce to the merchants throughout the country.

"The central idea of my suggestion is that the Trade Commission should do for business much the same as the Agricultural Department has been, and is doing for the farmers of the country. It is evident, as conditions are at present, that the smaller merchant cannot develop the opportunity of enlarging our export trade which is now before us. Certainly the present generation would get no benefits therefrom. The commission should be impressed with the importance of the fact that it is not to be a body appointed by Congress for the purpose of curtailing business, but quite to the contrary, for the purpose of developing business and getting greater opportunities for all."

REPORT FAMINE IN SARAJEVO.

[BY ATLANTIC CABLE AND A. P.]

LONDON, Oct. 10.—A dispatch from Rome to the Exchange Telegraph Company says fugitives from Sarajevo declare that the city is suffering from famine. The Montenegrins hold not only the railroad but also the roads over which it is possible to transport supplies.

"77"

For Grip, Influenza, Coughs, Sore Throat

COLDS

"As a child my mother always had Humphreys' medicine case at hand to minister to our ills. Now that I have a boy of my own I feel the same need—today I bought '77' for a Cold, etc.", writes a Bostonian.

To break up a Cold take "Seventy-seven" at the first sneeze or shiver.

If you wait till your bones begin to ache, till the Cold becomes settled and hangs on, it may take longer.

Two sizes, 25c and $1.00, at all druggists or mailed.

Humphreys' Homeo. Medicine Co., 156 William Street, New York.—Advertisement.

Sore Teeth Foul Breath

Discolored, Sore Teeth, Gum Disease and Foul Breath Yield Quickly to This Home Treatment.

You can save the teeth nature gave you, make your mouth healthy and escape the tortures of the dental chair by following this new treatment at home. It is simple, easy and pleasant. Besides it is painless and cannot possibly harm you in any way.



thousands of mouths like this are seen every day. The trouble is known as Pyorrhea or Rigg's Disease. These soft, discolored, bleeding, foul-smelling and receding gums, loosened and sensitive teeth can be made firm, strong and healthy by this simple Home Method.

FREE BOOK TELLS HOW

Stop Despairing! Don't Give Up Hope of Saving Your Teeth

A simple home treatment which we are placing before the public will bring you the relief and comfort you desire. Stop spending money with dentists who do not help you. Don't waste your money on drug store remedies that are invariably, as you know, disappointing.

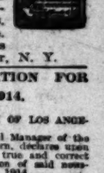
Write to us today and learn more about this painless, speedy, inexpensive remedy that you can use at home, so there will be no further need for you to undergo the long, painful or expensive dental treatment. Bridges, Crowns and False Teeth are unsightly and rarely satisfactory, and through this treatment of the causes of bad and sensitive teeth, gum disease and foul breath, they should be unnecessary.

If you are suffering with Pyorrhea or Rigg Disease, shrinking, receding gums, elongated or loose teeth; soft, discolored or sore gums; if your breath is foul; if your teeth pain while eating; if you are subject to bad taste—then, for your own sake, send for Dr. Willard's book and learn how easy his method is—how painless and sensible—how this simple remedy quickly and permanently gives sound, healthy teeth.

Just sit down NOW and write us for this free book. A few minutes will convince you that Dr. Willard's common-sense, simple Home Remedy is what you are looking for. Don't wait. There is no pain connected with it. We have received scores of letters from people saying they would have given hundreds of dollars had they known of Dr. Willard's Home Treatment in time. Address DR. F. W. WILLARD, A100, Powers Bldg., Chicago.

Relieve the Kidneys

If your kidneys are not able to handle the waste products of the body, it is highly important that they be put into good working condition. Improper kidney action causes more sickness, suffering and serious complications than any other disease, because the blood is filtered and purified through the kidneys. If you are troubled with headache, dizziness, aching joints, nausea, or other symptoms of kidney disease, you should begin at once the use of Warner's Safe Kidney and Liver Remedy. Aside from the soothing and healing action it exerts on these most delicate organs, it has a direct action on the circulation, the perspiratory glands become active and help eliminate the waste products by way of the skin. Warner's Safe Kidney and Liver Remedy is not only beneficial in the early stages of kidney disease, but it is a wonderful remedy for the advanced stages of urinary disorders, Bright's disease, etc. It stimulates the enfeebled organs and heals at the same time. At all druggists in 50c and $1.00 sizes. Write for free sample. Warner's Safe Remedies Co., Dept. 205, Rochester, N. Y.



THE TIMES CIRCULATION FOR SEPTEMBER, 1914.

STATE OF CALIFORNIA, COUNTY OF LOS ANGELES, ss.:

Harry Chandler, Assistant General Manager of the Los Angeles Times, being duly sworn, declares upon his oath that the following is a true and correct office record of the daily circulation of said newspaper for the month of September, 1914.

SEPTEMBER, 1914.	Copies.
September 1	58,060
September 2	58,000
September 3	58,250
September 4	58,120
September 5	58,270
September 6 (Sunday)	58,000
September 7	58,120
September 8	58,040
September 9	58,100
September 10	57,980
September 11	58,000
September 12	58,170
September 13 (Sunday)	94,500
September 14	57,810
September 15	58,080
September 16	57,950
September 17	57,870
September 18	57,900
September 19	57,860
September 20 (Sunday)	94,500
September 21	57,850
September 22	57,580
September 23	57,700
September 24	58,080
September 25	57,310
September 26	57,870
September 27 (Sunday)	94,000
September 28	57,900
September 29	57,960
September 30	57,571
Daily average for every day of September,	62,770
Sunday only, average for September,	94,500

HARRY CHANDLER,
Assistant General Manager, The Times.

Subscribed and sworn to before me this 30th day of September, 1914.

[Seal] T. L. CHAPIN,
Notary Public in and for the County of Los Angeles, State of California.

The Times is the only newspaper in Los Angeles that does not make a practice of permitting agents, newsboys and dealers to return unsold copies in its issue. Neither does it rebrand or predate its editions, or inflate its circulation by printing more copies than are actually necessary to supply its patrons.

The Times' entire circulation is practically net, and it is more genuine and superior in every respect to that of any other newspaper.

South Pasadena.

RUNAWAY STREET CAR CAUGHT BY SPRINTERS.

[LOCAL CORRESPONDENCE.]

SOUTH PASADENA, Oct. 10.—F. L. Bradford and Wentworth Allen captured a runaway car of the Pacific Electric "long line" tonight as it was traveling on Mission street toward Los Angeles on the wrong track and gaining speed every moment.

When boarded the car was going at about fifteen miles an hour and when stopped a South Pasadena car crowded with people hove in sight on the same track.

Allen jammed on the brakes and the oil in the car mechanism burst into flames. A man passing in an automobile extinguished the fire with a chemical while Radford yanked off the trolley.

About five minutes later the motorman, who had been getting dinner, missed his car and arrived puffing on the scene. He was inclined to charge someone with stealing his car, but when the situation was explained to him he had nothing more to say. In his endeavor to start the car it again caught on fire and the fire department was called. A wrecker then came and towed the runaway to the barn in Pasadena. An investigation is in progress.

Radford and Allen were highly commended for their quick work. They had to sprint their best to catch the runaway.

Los Angeles Harbor.

SHIPMENT OF ORANGES READY FOR WATER ROUTE.

[LOCAL CORRESPONDENCE.]

LOS ANGELES HARBOR, Oct. 10.—The first shipment of oranges to New York by water will be taken by the steamer Demara of the Luckenbach line. The Demara is now outbound from New York with general cargo and upon the return trip will take from here about 300 tons of citrus fruit.

The initial shipment of oranges by water will be watched with much interest by shipping men as well as growers, because of the fact that it will not be iced. As the Demara has an unusually large poop deck the fruit will be carried above the water line and ventilated. Even though the steamer passes through the tropics on the Panama route, the time is so short that it is believed the experiment will prove a success.

Other lines are preparing to handle oranges in refrigerated space, but it is not likely that any attempt will be made to move oranges by water until next year. Both the American-Hawaiian and W. R. Grace & Co. lines have steamers equipped with refrigerating plants and expect to build up a big business both in deciduous and citrus fruits from California.

Before this business can be economically handled, however, it will be necessary to provide accommodations for caring for the fruit for several days on the water front while it is being accumulated for shipment. It would be impossible to bring fruit to the harbor in such quantities as required for rapid stowage aboard steamers without providing facilities here for storage awaiting shipment.

Already there has been considerable talk of a big pre-cooling plant on the water front and it is known that Los Angeles capitalists have been making estimates upon such a venture and have had tentative plans under consideration for several months.

THE CITY
AND ENVIRONS.

EVENTS BRIEFLY TOLD.

Ventura Picnic.

Former residents of Ventura county will hold a picnic in Sycamore Grove on next Saturday. Following the noon luncheon there will be an informal programme. All friends are asked to join the party.

South Dakota Picnic.

The South Dakota Association will hold a picnic in Sycamore Grove on Saturday and invite all former residents of that State to participate. There will be games and amusements of various kinds for both old and young.

Veterans of Two Wars.

The flag-raising ceremony at St. Agnes's Church at 4 o'clock this afternoon will be held under the auspices of members of the Grand Army of the Republic and the United Spanish-American War veterans. Bishop Conaty will speak.

Bookbinding Class.

A course in bookbinding and allied handiwork has been added to the curriculum of the Polytechnic Evening High School, under the direction of Miss Charlotte I. Mytton. The class will open on Monday, October 19, and registrations may be made at once.

City Mothers' Bureau.

The recently-appointed City Mothers' Confidential Bureau, members of which were named by Chief of Police Sebastian, will hold its first meeting tomorrow morning at 10:30 at the Y.W.C.A. assembly hall. All interested in the welfare of the child are invited.

Accountants to Give Dinner.

The Los Angeles Chapter, Certified Public Accountants, will give a dinner at the Westminster Hotel on Wednesday evening. An address will be delivered by Reynold E. Blight on "The Relation of the Public Accountant to the Investing Public."

North End Meeting.

A meeting of the N.E.W. Commercial and Improvement Association will be held at the offices of the association in the International Bank building at 3:30, Tuesday afternoon. All property owners and residents of the Temple-street district are invited to attend as matters of interest to them will be discussed.

Occidental Graduate Honored.

Frederick W. Brown, who left Occidental College with the highest scholarship record of any man in the institution one year ago and entered Harvard Law School, has been elected to the Editorial Board of the Harvard Law Review, one of the highest honors the school affords. The fact that he also made the varsity football team did not interfere with his scholastic recognition.

Whistler an Enigma.

Bailiff Berdie of Department Thirteen is frequently observed gumshoeing around the Hall of Records to discover the identity of a mysterious man who whistles as he works. Every day he starts off with "Daring, I am Growing Awfully Swincning to ""Annie Laurie." The whistler has got on Mr. Berdie's nerves. The songs float in through the open windows, apparently close by, but so far the location of the whistler is shrouded in mystery.

Santa Fe Reaches.

The Santa Fe will today take over the operation of the Minaier Southern Railway and will establish regular freight and passenger service out of Exeter. This road is forty miles in length and taps the rich foothill citrus district of Tulare county. It was built by an incorporated company of Santa Fe men, headed by General Superintendent Hibbard, though all construction costs were paid by the Santa Fe. This course was taken because of certain queer turns in the laws of this state.

Girls to be Entertained.

Mrs. W. J. Hole, president of the Young Women's Christian Association, will entertain all members of the girl's department at her home on Tuesday evening. A buffet supper will be served, followed by the singing of camp songs and planning the year's activities. The girls are asked to meet their leaders at Fifth and Hill street at 6 o'clock. Any girl, who by any accident may not have received her invitation, is requested to leave her name at the lobby desk by noon tomorrow.

Beach Romance.

A beach romance was revealed yesterday when invitations were sent out for the wedding at Venice Wednesday of Miss Hazel Hulbert, daughter of a Seattle lumberman, and Douglas Wilson, president of the People's Drug Company of the seaside town and vice-president of the Daily Journal. Miss Hulbert and Mr. Wilson met six months ago while the prospective bride was a Venice visitor. The wedding will take place at 8 o'clock p.m., at the home of Mr. Wilson's mother, Mrs. Warren Wilson, No. 15 Ocean Spray avenue, Venice.

Veteran Passes Away.

William P. Ketcham, father of Mrs. Edwin J. Bowes, Jr., No. 657 South Grand avenue, Pasadena, passed away yesterday at the residence of his daughter, at the age of 70. Death was due to heart trouble. He leaves also a widow and a brother. Mr. Ketcham served during the Civil War in Company A, Seventh Iowa Infantry. Later he went into the lumber business and was a member of the firm of J. P. Ketcham & Bro., that did an extensive business in Chicago. He was a member of the Columbia World's Fair Directory, of the Union League Club of Chicago and of the G.A.R. of Pasadena. He was also a lifelong member of the Presbyterian church. The funeral will be held at 2:30 this afternoon at the residence, No. 657 South Grand avenue, Pasadena.

RETAIL CREDIT BANQUET.

The officers and directors of the Associated Retail Credit Men of Los Angeles were the guests of honor at a banquet given at the Gates Hotel last night. About seventy-five members were present. The association has passed through a very successful year and is now the largest in the United States. Five-minute talks were given by the president, A. J. Pickarts; the secretary, R. H. Cantley, and the other officers and directors. Ben F. Gray acted as toastmaster. Entertainment was furnished by the Los Angeles Ad Club Quartette.

UNDELIVERED TELEGRAMS.

There are telegrams at the Western Union for G. W. Baist, D. J. Carpenter, Mrs. A. W. Dunn, O. D. Gardner, Mrs. Blanch Grames, Walter Keating, W. T. Kirkman, Jr., C. J. Lango, A. Lutz, Miller Moore and Gerdener, G. D. Olson, William Quigley and Sre Jennie de Smith. At the Postal for Thomas E. McArdle, Leo Thalheim, J. M. Sewell, Richard Freeman, Pasadoco, Frank S. Webster, Dr. Robert E. Lees and Thomas Moore.

BUSINESS BREVITIES.
[Advertising.]

I will make you a pair of gold-filled rimless glasses, crystal lenses, shur-on style for $2.00. Examination included. I make a specialty of eye-strain cases of headaches, brain fag, watery eyes, blurred vision, nervous debility. It makes wrinkles around the eyes. It makes you scowl and squint. You wonder why you ache in the back of the neck after reading or sewing. It is weak muscles and common in older people and many times young people. This I can correct. Give you relief at once. If you have been given up I will improve your vision if there is any left. I make Kryptok invisible bifocals, two pairs of glasses in one. No line; a solid piece of glass for near and far vision. I make them as low as $8.00. I have been in Los Angeles nine years and in this building seven years in the same offices. Dr. A. M. Garfield, Optometrist, 417 and 419 Grant building, 355 So Broadway.

Fanny Briggs Carr is pleased to inform her many friends and customers that on September 30, John W. Shenk, judge of the Superior Court, awarded her a decree to manufacture and sell her goods, known as the "Fanny Briggs Carr Face Remedies and Preparations." And further, that she has the right to carry on her business, in competition with any other person or persons whatsoever and to advertise her goods, use her photograph and facsimile signature upon the labels, wrappers, etc., every other person being perpetually enjoined from using the same. Mrs. Carr also takes this opportunity to thank her friends who have stood by her so loyally during the past four years. She may be found at suite 211, Coop Building, 218 S. Broadway, and her goods purchased from all drug stores.

I make the lowest prices on all kinds of glasses that can be made by any one in the city, and give any quality of lenses, fittings desired. Prices are from $1.50 complete, upward. I do my own testing and can tell whether your eyes are diseased or simply weak and need only glasses for improvement of the sight. Toric and Kryptok lenses are a specialty. C. L. McCleery, eyesight specialist, 539½ So. Broadway, rooms 4-5.

Miss McAdam of the McAdam Normal School of Dancing, an authentic exponent of the Castle House dances of New York City will for the first time introduce the correct version of the Castle Polka at the large Wednesday evening classes. Woods Academy, 748 S. Figueroa. Tel. F2649.

Orange County Table Water. Pure, refreshing, satisfying, used by officers of fleet, as a "relief from distilled water." Beat that for a recommendation, if you can. Shipped forty miles fresh every day; 5 gals., 40c. 52982; Main 9239. Sample it.

Gowns. Mme. Renfrew Wood of New York City has returned to Los Angeles. Located at 1026 So. Burlington, where she will be pleased to see old patrons and new. Hotel orders receive prompt attention. Phone 556644.

For quick action drop answers to Times "liners" in Times' liner boxes in downtown office buildings. The locations of the boxes are printed in the first column of The Times "liner" section.

"Coat sets" for the ladies—a new shipment has just been received. Organdie, pique and linen sets of collar and cuffs, 65c. to $3.50. Harris & Frank, Spring near Fifth.

Ostrich feathers cleaned, curled and dyed to sample. Accordeon and knife plaiting. Hemstitching. Buttons made. Watson Co., 247 South Broadway.

Furs—Season's stock now complete, prices always the lowest. Skins and trimmings, remodeling, cleaning. Alaska Fur Co., 224 Mercantile place.

Wise's Button factory, dressmakers' supplies, plaiting and hemstitching. Steam sponging. Orpheum Bldg, 4th floor. F4489; Bdwy 4088.

Philip H. Goldberg and Ida M. Bosley will form an adult class in the new and late dances Tuesday evening, October 13. Ten lessons, $5.00.

Model-fitting patterns, cut to measure; new styles. Instruction given how to make your own dresses. Rosenbleet, 302 Laughlin Bldg.

Miss Sarah J. Hungerford has moved her dressmaking parlors to Cor. So. Rampart and Seventh sts. Tel. 556692.

Miss Case has just returned from an extended trip East, and will be glad to see pupils in Lip Reading at 408 Mason Bldg.

Ostrich feathers cleaned, dyed, recurled. Expert workmen. Reduced prices. Suntan Leather Co., 818 Bdwy. opp. Hamburger's.

Ladies, have your suits altered, modernized, relined, cleaned, pressed. Numan, Ladies' Tailor, 218 So. Broadway.

Fine Hair Goods and Combings made to order. Hair retouching a specialty. MacDonald's, 204 Mercantile place.

St. Edgar Hotel, the beautiful, European and American plan. Rates $1 to $3 per day. Redondo Beach, Cal.

Zinnamon's Button Factory, Plaiting, Hemstitching and Sponging. New location, 420 S. Broadway, 2nd floor.

The Times Branch Office, No. 619 South Spring street. Advertisements and subscriptions taken.

William H. Jennings announces removal of his law office to 429 Merchants National Bank Bldg.

W. M. Murray, Masseur, formerly with Sultan Baths, located 132 East 4th st. L. A. Turkish Baths.

Corsets—Moved to 520 S. Broadway, upstairs. All new models. Dunn-Traston.

Dr. G. A. Miller, dentist, removed to Brockman Bldg., 7th & Grand ave.

Spanish, Spanish, Spanish. Language School, 801 Majestic Theater.

City Steam Carpet Cleaning Works. Main 427; F6229. John Bloeser.

Mrs. Masson, the noted palmist of London, Eng., 322 S. Spring.

PERSONALS.

Today at noon Mrs. Charles Wellington Rand of "Whitehall," Wilshire boulevard, and her daughter, Lilian, will leave for the East on a journey which is expected to consume several weeks. They will take in Chicago, New York, Philadelphia and other places.

The guests at the Alexandria include William Morris of New York City, manager of Harry Lauder; Wilmot Griffiss, banker, and Mrs. Griffiss of Coronado; Mr. and Mrs. Q. M. Williams and their daughter, Miss Ethel Williams, tourists from Sydney, Australia.

T. W. White, grain broker of Chicago, and L. Thompson, oil operator, and Mrs. Thompson of Fullerton are among the interesting guests at the Clark.

Among the recent arrivals at the Hollenbeck are F. E. Elliott, merchant of Yuma; T. B. McCarthy, shoe dealer of St. Louis, and W. W. Parkenson, dry goods merchant of Rockport, N. Y.

"The Exclusive Specialty House for Feminine Apparel"
Garments of Style, Quality and Lowest Prices.

Myer Siegel & Co.
443-445-447 South Broadway

Outer Garments
of
Highest Quality
Yet At
Lowest Prices

It is true, we offer the highest quality in garments with all they are moderately priced.

To be convinced, is the main argument. Shop here and be convinced. This applies to everything shown here, including women's and misses'

Street Suits, Dress Suits,
Evening Gowns, Wraps, Frocks,
Motor and Limousine Coats, etc.

Exceptional Values in **Blouses**

Blouses of Satin and Georgette combinations—of wash Satins and Chiffons—also the Gendarme effects. Priced $6.75 and up.

A clever assortment of Georgette Crepes, Laces and Crepe de Chines—all very smart and new effects—Blouses for dress and tailored styles suits.
Regularly $7.50, $8.00 and $9.00, choice at $4.95

Children's Garments

We specialize in Children's Clothes, thus enabling us to offer better garments at lowest prices.

Furs —of the Better Kind

Quality is evidence in every Fur we sell and as manufacturers, we know exactly the KIND of Furs we are offering. You take no chance when buying Furs here. See our special Monday offerings.

Black Fox Set $27.50
Iceland Fox Set $25.00
Separate Ermine pieces $17.50
Separate Mole pieces $18.00

Garments of Style, Quality and Lowest Prices.
"The Exclusive Specialty House for Feminine Apparel"

A Ten Per Cent Discount on Three of Our Best Sample Houses

PACIFIC PORTABLE HOUSES
"The Better Built House"

Railroad fare refunded to out-of-town purchasers. Services of one man free to assist in erecting house.



Built by Machines
This means an immense saving in labor and material. Freight bills on waste material are cut out. Better construction is had at lowest cost. PACIFIC PORTABLE HOUSES represent the biggest house value on the market. As substantial as permanent homes. See exhibition houses.
Send for Illustrated Folder.
PACIFIC PORTABLE CONSTRUCTION CO. (Inc.)
1420 S. Hill St., Los Angeles, Cal.
Phone: Main 835—21508.
Branch: 840 Main St., El Centro, Cal.

VICENTE TERRACE, residence and apartment sites, finest in Ocean Park, Venice or Santa Monica. SCHADER-WELLS, 1808 Ocean Avenue, Santa Monica.

The Embroidery and Linen Shop
Carry a beautiful line of fancy and plain linens, at popular prices. Take elevator to second floor. GUGGENHEIM, 751 South Broadway.

Alene CORSETIERE. Corsets from $3.50 up. Lingerie, Brassieres, Camisoles. New shipment just received. Newest styles. 702 Title Guarantee Bldg. F7572.

M. Nordin Ladies' and Men's Tailor. Fall styles of Broadcloth, Serges, Poplins, Gabardines, Roman Stripes and Novelty Suitings just received. Prices reasonable. 318 Exchange Bldg.

BARGAINS IN BOOKS
Main 8855 STRATFORD & GREEN 452-54 MAIN ST F 1978

$10 WATCHES Montgomery Bros., Jewelers. 4th & Broadway.

PACIFIC PORTABLE HOUSES
10% Discount on three sample houses. Pacific Portable Const. Co., 1420 S. Hill, Los Angeles, 21508; Main 835. Branch, 840 Main, El Centro, Cal.

ASTHMA
THIRIAKA the new antidotal for ASTHMA, BRONCHITIS, WHEEZING, CATARRH and COUGH. Prompt relief, many cures. FREE test. Suite 427 Union League Building, Second and Hill streets. Hours 10 to 12, 2 to 4; Sundays 11 to 12.

Gowns Waists Borton Millinery 347-349 Broadway

CANCERS, TUMORS
OCEAN PARK CANCER SANATORIUM
Removed without the knife. Free book and testimonials. Consultation free. Registered physician. Edith Marian Keith, Manager. Cancer Sanatorium Co., 702 S. Spring St., Suite 214, Los Angeles, Cal. Phone F7354.

PROFESSOR ENDEL,
A well known hair dresser, is now with us.
Hair Dressed, 35c.
Children's Hair Cut, 25c.
CORENSON HAIR CO.
619½ S. Broadway.

SACRIFICE SALE
The Piano you will need at Almost Half.
Johnston Piano & Organ Mfg. Co.
700 Sichel St., Los Angeles.

KIMBALL PIANOS PLAYER PIANOS
GRANDS AND UPRIGHTS.
Terms to suit. We are sole representatives for Los Angeles.
Platt Music Co. 929 S. Broadway 312 W. Seventh.

Cloth Back Boots



$5

Patent Colt
New short vamps Plain toe, Fawn or Gray Backs, Cuban French heels $5.00

Overgaiters
White, 75c, $1.00, $1.25.
Fawn, $1.25.
Gray, $1.00.
Black, 50c, 75c, $1.00.

Men's Fall Boots



In Patent Colt, button cloth top, New England last $4

James P. Burns
525 S. Broadway



THE WALKER PORTABLE COTTAGE COMPANY are pioneers in the production of more than you pay for QUALITY. Allow us to prove this to you at 1322 South Grand Ave.
The Walker Portable Cottage Company,
The Pioneer Portable.
Phones: 25351; Broadway 2686.

Myers Land Company
We sell better bungalows for $15 to $18 per month than you can rent for the same money. Payment down $50 to $100.
$1500, 4 rooms, built-in features, $50 down and $15 per month.
$2200, modern 5-room bungalow, corner. $100 down and $18 per month. Many others or will build to suit on our lots.
107 SOUTH AVENUE 64.

Easiest Way to Remove Ugly Hairy Growths

(Beauty Culture)

Here is a method for removing hair or fuzz that is unfailing and is quite inexpensive: Mix a thick paste with some powdered delatone and water and spread on hairy surface. After 2 or 3 minutes, rub it off, wash the skin and every trace of hair has vanished. No harm or inconvenience results from this treatment, but be careful to get genuine delatone.

Most successful treatment in America for the Drug and Liquor Habits. No money until you are cured.
MORPHINE
(Guarantee) Write for Pamphlet and Booklet.
Bord Sanitarium,
910 Title Guarantee Bldg. Broadway & Fifth, Los Angeles. Bdway 4957; F7805.

MIHRAN & CO.
812—S. Broadway—812
ORIENTAL RUGS

LAWNS
City or Country. Artistic and original plans submitted. See us for NEW LAWNS. Shrubbery and trees. Prices reasonable. Unquestionable indorsements.
JAPANESE FLORIST & GARDENING CO.
2806 So. Vermont Ave.
Phone 24239, before 8 a.m., after 5 p.m.

Asthma
Consultation Free.
Office Hours 10 to 4.
DR. J. S. OWENS,
Rooms 409-10—126 West Third Street

THE WEATHER.
[Official Report.]

LOCAL OFFICE, U. S. WEATHER BUREAU, Los Angeles, Oct. 10.—[Reported by Ford A. Carpenter, Local Forecaster.] At 5 o'clock a.m. the barometer registered 30.02; at 5 p.m., 29.91. Thermometer for the corresponding hours showed 60 deg. and 71 deg. Relative humidity, 5 a.m., 81 per cent; 5 p.m., 50 per cent. Wind, 5 a.m., northeast, velocity 4 miles; 5 p.m., south, velocity 12 miles. Highest temperature, 76 deg.; lowest, 56 deg. Rainfall for season, .20 of an inch. Barometer reduced to sea level.

WEATHER CONDITIONS.—The area of low pressure (trough) slowly eastward and now covers the Mississippi Valley, resulting in heavy rainfall in Missouri, Kansas City reporting 2.86 inches and St. Louis 1.26 inches. The influence of the western area of high pressure is felt throughout the Plains States by decreased temperatures, freezing weather being generally reported from Montana, North Dakota, Wyoming, Nebraska, Colorado, New Mexico and Arizona. The western trough of low pressure caused general precipitation southerly to the coast of Central California, Eureka registered the greatest Pacific Coast rainfall, .52 of an inch. The California area of high pressure will give continued fair weather to Los Angeles and vicinity, and the areas of low pressure in the North and south may result in short periods of night and morning cloudiness.

LOCAL FORECAST.

For Los Angeles and vicinity: Fair Sunday, except for short periods of early morning fog; northwesterly winds.

For California south of the Tehachapi: Fair Sunday.

STATE FORECAST.

SAN FRANCISCO, Oct. 10.—Weather forecast: San Francisco and vicinity: Fair, warmer, Sunday; light northwest wind.
Sacramento Valley: Fair, warmer, Sunday; light north wind.
Santa Clara Valley: Fair, warmer, Sunday; light northwest wind.
San Joaquin Valley: Fair, warmer, Sunday; light northwest wind.
California south of the Tehachapi: Fair Sunday; light west wind.

LITTLE JOURNEYS OF A DAY

Points of interest that may be reached by tourists, visitors or residents within a day's journey (round trip) from Los Angeles.

Town or Place—	Dis	By What Route.
Arrowhead Hot Springs	122	St. L., S. P. or S. F.
Busch Gardens	22	P. E.
Cawston Ostrich Farm	15	P. E.
Glendale	19	P. E.
Hollywood	15	P. E.
Lookout Mountain	24	P. E. and Auto.
Long Beach	44	P. E., S. P., S. I.
Mt. Lowe	50	P. E.
Mt. Wilson	50	P. E. and Auto Stage.
Ocean Park	31	P. E.
Old Mission Mission	31	P. E.
Owensmouth	31	P. E. and Auto.
Owens River Outfall	48	P. E. and Auto.
Playa del Rey	30	P. E. and Auto.
Redondo Beach	42	P. E. or S. F.
San Gabriel Mission	21	P. E., S. P.
San Fernando Mission	42	S. P.
San Juan Capistrano Mission	112	S. F.
San Pedro (L. A. Harbor)	48	P. E., S. P., S. I.
Santa Catalina Island	98	S. P., S. L., P. E. and str.
Santa Monica	30	P. E.
Soldiers' Home	28	P. E.
Venice	30	P. E.
Ven. No39	32	P. E., S. P. and Auto.

The following places of interest can also be reached on a round trip from Los Angeles, occupying less than a day:
Balboa, 90 miles round trip; Bay City, 48; Cave Verdugo, 10; Huntington Beach, 65; La Ramada, 10; Naples, 46; Newport Beach, 75; Pomona, 70; Redlands, 134; Riverside, 124; San Bernardino, 120; Santa Ana, 68; Santa Barbara, 200; Pasadena, 20; Orange-grove trip, 130; Kite-shaped trip, 134; Balloon Route trip, 100; Triangle trip, 95.
INFORMATION.—Rates of fare, departure of trains and other information may be obtained from The Times Information Bureau or from railroad ticket offices.

RECORD OF PROGRESS.

Calipatria Newspaper Presents Facts of Remarkable Development in North Imperial Valley.

Facts of the remarkable development of a thriving little city where a few months ago was only the open country, are presented in the Newspaper Day edition of the Calipatria Herald. The issue has much to say of the Imperial Valley as a whole and its progress, but devotes most attention to the rapid rise and assuredly great future of Calipatria itself, in the rich north end of the inland empire.

It is recorded that April 1, 1914, the population of Calipatria was nil. There are now fifty-one concerns doing business there, nine modern business buildings of iron and wood and nine of brick. The Southern Pacific will begin work at once on a $10,000 depot and 1700 feet of spur track have been completed. It is believed the little city will have 1000 population by next April 1 and 20,000 in five years. As the center of 100,000 acres of the matchless Imperial Valley land, well located as to transportation and water, it is considered a coming center of population for all time.

Featured in the paper are the great water system of the valley, the fine cotton production there and the untapped stores of mineral wealth.

AUTO CRUSHES BOY.

Speeding to Pass Street Car, Strikes and Probably Fatally Injures Lad; Chauffeur Held.

Dragged fifty feet by an automobile, Randolph Louis, 5-year-old son of F. E. Louis of No. 1338 Albany street, was probably fatally injured at Pico and Albany streets yesterday afternoon. The boy is at the Good Samaritan Hospital and Ray Ybarrondo, driver of the machine which ran him down, is held in the City Jail. If a fatality results a manslaughter charge may be lodged against him.

Mrs. Louis and her young son were waiting at Albany street for a West Pico car. The lad rushed out eagerly to board it. A motor car owned by Jacob Schiesinger and driven by Ybarrondo, 18 years old, of No. 3013 Hobart boulevard, bore down on him, striking him while the horrified mother watched.

It was fifty feet before the machine came to a stop. Even then little Randolph was under the machine. He was taken to the Receiving Hospital, suffering from internal injuries and contusions and abrasions on body, legs and arms.

Ybarrondo, the chauffeur, told the detectives that he had waited at Union avenue for the car to take on passengers and when it stopped at Albany he speeded to pass it before it came to a standstill, that he would not have to stop again.

Indigestion & Stomach Trouble
with all their distressing symptoms permanently and quickly overcome.
Prescribed by the Leading Physicians of Europe for CHRONIC
Dyspepsia, Intestinal Catarrh, Dysentery, Ulcerated Stomach, Vomiting, Gastric Pains, Heartburn, Loss of Appetite.
STOMALIX
is a Modern Stomach Remedy, compounded to meet Modern needs. By its use, without changed or rigorous diet, the patient obtains just the required aid, and his digestive powers are brought back to vigor.
Good for Children as well as Adults.
SOLD BY ALL DRUGGISTS
E. FOUGERA & CO., Inc., Agents U.S., 90 Beekman St., New York.

VITAL RECORD

MARRIAGES.

The following were issued licenses to marry during the past week: Name and residence.

BELL — SANDELL, Ruth L. 20, Los Angeles, to Ralph W. 23, Los Angeles.
BOX — YOUNG, Anna M. 20, Los Angeles, to Carlton 21, Los Angeles.
CHOUAN — THOMAS, Florence M. 17, Pasadena, to Edward 21, Pasadena.
DIETRICH — PETTIT, Ruth E. 20, Los Angeles, to Ralph 22, Los Angeles.
DUE — PETTIT, Ethel 22, Los Angeles, to Ralph 22, Los Angeles.
EISENHUT — SCHMIDT, Maud Johnson, 27, Los Angeles, to Albert C. 31, Los Angeles.
FORD — GILDERSLEEVE, Bert, 31, Los Angeles, to Nichols, 28, Los Angeles.
HURST — NICHOLS, Nicholas, 23, Los Angeles, to Irving 23, Los Angeles.
ISRAEL — ASHER, Rose, 20, Los Angeles, to Israel C. 23, Los Angeles.
KERR — COWLING, Agnes C. 40, Los Angeles, to Walter 40, Los Angeles.
MACKEY — MACKEY, Ruth A. 20, Los Angeles, to Edward B. 23, Los Angeles.
MARGARDT — MARGARDT, Elizabeth 20, Los Angeles, to Peter F. 23, Los Angeles.
McCLAIN — WELLS, Ruth E. 21, Los Angeles, to Walter 21, Los Angeles.
MORRISON — HILL, Ruth E. 19, Los Angeles, to Ralph 21, Los Angeles.
SCHREINER — SCHREINER, Ethel L. 20, Los Angeles, to Frederick 23, Los Angeles.
SMITH — BALDUCK, Mary 21, Los Angeles, to Ivey 22, Los Angeles.
SMITH — LUCO, Francis C. 20, Los Angeles, to Jose 22, Los Angeles.
TOARMINO — GILBERT, Josephine 20, Los Angeles, to Giesecki, 19, Los Angeles.
WEDEMEYER — ——, Elizabeth O'Neal, 23, Los Angeles, to ——, 23, Los Angeles.

BIRTHS.

Names, sex, place and parents:

ADAMS, Mr. and Mrs. Leroy A., Grand avenue, Pasadena, girl.
BAKER, Mr. and Mrs. Ralph, Boundary avenue, Pasadena, girl.
BECKER, Mr. and Mrs. Fred, 1338 State street, Glendale, girl.
BENNETT, Mr. and Mrs. Edward, Hospital, Glendale, girl.
BRICE, Mr. and Mrs. Sherman, Crystal avenue, Pasadena, girl.
CANTOR, Mr. and Mrs. Louis, Dewey avenue, Pasadena, girl.
DESPARD, Mr. and Mrs. F. A., Pasadena, girl.
FITZGERALD, Mr. and Mrs. Thomas, 225 East Fourth street, Los Angeles, girl.
GARCIA, Mr. and Mrs. Antonio, Grand avenue, Pasadena, girl.
GAYON, Mr. and Mrs. Manuel, South Glassell street, Los Angeles, girl.
GRAVA, Mr. and Mrs. Alfred, 1008 Orange street, Los Angeles, girl.
HARA, Mr. and Mrs. Jesse, Pasadena, girl.
HURST, Mr. and Mrs. Mead, Hospital, Glendale, girl.
McGARRY, Mr. and Mrs. Edward, 1127 Mozart street, Los Angeles, girl.
PARLMLEY, Mr. and Mrs. Frank, Brentwood avenue, Pasadena, girl.
PEDERSON, Mr. and Mrs. Peter, 6717 Seventy-ninth street, Los Angeles, girl.
PITTER, Mr. and Mrs. Herbert, 1070 Rosedale street, Los Angeles, girl.
SAKAMOTO, Mr. and Mrs. Kumatari, Sawtelle avenue, Sawtelle, girl.
SOTELO, Mr. and Mrs. Jose, Fairmont street, Los Angeles, girl.
WALPER, Mr. and Mrs. Ralph, East Fifteenth street, Los Angeles, girl.
WILDEN, Mr. and Mrs. Jesse, 1127 Mozart street, Los Angeles, girl.
YABYEE, Mr. and Mrs. Jesse, Sawtelle avenue, Sawtelle, girl.
ZENT, Mr. and Mrs. Jesse, Grand avenue, October 1, girl.

DIVORCE SUITS FILED.

DOUGLAS, Maud B. against Robert W., October 2, desertion.
SWIFT, Alice C. against Ernest C., October 2, desertion.
THOMAS, Charles C. against Ethel, October 2, desertion.

OFFICIAL DEATHS.

Name and place of death:

CRANK, Calista V., Los Angeles.
LA PIE, Petro, Los Angeles.
LYMAN, Chester K., Los Angeles.
MATHESON, Lewis H., Los Angeles.
MEYER, H. Dr., Los Angeles.
RIVES, Harriet L., Los Angeles.
ROBINSON, Anna, Los Angeles.
TALCRON, Julia, Los Angeles.
WINAN, Lewis R., Los Angeles.

DEATHS.

With Funeral Notices.

ARMSTRONG, At Santa Monica, April 6, 1914, Alexander Armstrong, aged 67 years, a native of Scotland, brother of Mrs. Montgomery and James Armstrong. Funeral leaves the residence of Mrs. Montgomery, 1127 Mozart street, Sunday, October 11, at 2 p.m. Interment Woodlawn Cemetery.
BARTLETT, At Los Angeles, October 8, 1914, Adaline Bartlett, aged 70 years. Notice of funeral hereafter.
BRADAW, In this city, October 9, 1914, Mrs. Bradaw, aged 64 years. Remains at home of Mrs. Bradaw, 1127 Flower street. Funeral notice hereafter.
COOPER, At Monrovia, October 9, 1914, Mrs. Cooper, aged 57 years. Remains at the funeral parlors of Pierce Bros. Funeral at 2:30 p.m. Monday at 2:30 p.m.
CURRY, At Monte Vista, October 9, 1914, Mrs. Curry, aged 70 years. Funeral Tuesday at 2 p.m. from the residence, Little Lake Country.
DAVIES, At the home of her son, 1127 Mozart street, Thirty-fifth place, Mrs. Davies, beloved wife of Thomas Davies, aged 67 years. Funeral notice later.
Friends, Consolidated Steel Corporation, Gleaners, 10.
DODGE, At No. 7 Grand Drive, Pasadena, Mrs. Dodge, at Pasadena Hospital, October 9, 1914, Mrs. Dodge, aged 70 years. Funeral Tuesday at 2 p.m. from the residence, Little Lake Country.
GOLDSBOROUGH, At No. 1138 South Grand avenue, October 9, 1914, Mrs. Goldsborough, aged 46 years. Remains at parlors of Pierce Bros., No. 1138 South Grand avenue. Funeral later.
MANSDORFER, In this city, October 9, 1914, William Mansdorfer, aged 70 years. Funeral from the residence, No. 810 South Flower street, Monday, October 12, at 2 o'clock. Interment, Evergreen Cemetery. O'Connor, Director.
MERTICH, At No. 604 Bonnie Brae street, October 9, 1914, Ivo Mertich, aged 3 years. Remains at the parlors of St. Anthony's Church, Pico and Hope streets. Funeral notice hereafter.
ROBERTS, At Santa Monica, October 9, 1914, Laura Roberts, daughter of Mrs. Clara, aged 26 years. Funeral services will be held at Pierce Brothers, 639 South Broadway, at 2 o'clock.
RYAN, In this city, October 9, 1914, Mrs. Ryan, aged 72 years, mother of Mrs. W. Ryan and brother of Mrs. Funeral notice later. Gosz Co.
WHITNEY, At No. 1409 Bonnie Brae street, October 9, 1914, Mrs. Whitney, aged 59 years. Funeral notice later. Whitney, Director.
WINANS, At his residence, 1127 Mozart street, October 9, 1914, Lewis R. Winans, husband of Mrs. Winans, beloved father of Lewis R. Winans, Jr., and Mrs. Ethel Winans. Funeral services will be held at the Los Angeles Undertaking Parlors, 1127 Mozart street, Monday, October 12, at 2 p.m. Interment Evergreen Cemetery. Los Angeles Undertaking Parlors, Director.

FUNERAL NOTICE.

ATTENTION, Women of Woodcraft: Sister Mary V. McDonald, aged 76 years, Funeral from the residence, 1127 Mozart street Monday, October 12, at 2 p.m. Interment Evergreen. All members are requested to attend. By order of Allied Arts Circle, ALICE WARNER, Secretary.

CARD OF THANKS.

We wish to thank our friends for their kind deeds and words of sympathy in our recent bereavement, the death of our beloved son and brother, Jesse de Martinez, who died on the 1st of October, and was buried from the Church of Our Lady of Gabriel Mission on October 3, 1914. FRANCISCO DE MARTINEZ and family.

Independent of the Trust
For $75 we will furnish home complete, including piano, rugs, draperies, etc. Martinoni, funeral director, 1127 South Pacific street. Main 7281.

Floral Designs.
Flowers for all occasions. Mosser & Mills, Ninth and Olive. Phone: Main 7742—Home 10277. Largest flower store in Southern California.

CIRCLES AROUND MOON.

Charge of Obtaining Money Will Depend upon Test Diamond.

The value of a diamond is in the testimony when Jones, a dry cleaner, is prosecuted by Police Judge Chambers on the charge of obtaining money under false pretenses.

He was arrested on a charge preferred by R. R. Laumer of No. 1127 Fourteenth street, who claims that Jones $50 on the strength of a diamond as security a diamond that he says is worth but $10. Jones has been unable to give bail and pleaded not guilty to the charge yesterday.

The Advancing C
AND TRIBUTARY TERRITO
XXXIIIRD YEAR.

WAR LONG
OPIN
Expect Struggle t
as Unknou
Wh

THE TITANIC EURO
consensus of opinio
as they have expres
their views on the war si
ouse outcome, and other
clines to be quoted on the
dent's neutrality proclam
Russia is the unknow
The Austrians have
London may or may
is a possibility.
As to the final result
of the prophets favoring

The end of 1914 will not see the close of the European war and I think that it will last far into next year," Gen. B. J. Viljoen, who was second in command of the Boer army in South Africa, said yesterday. "The Germans are fighting for their very existence and the have tenacity, backbone and great physical resources. As a nation they are embodied with stronger patriotism than any other country.

"The same may almost be said of France, but with England it is different. After having 'butted in', she is now compelled to exhaust her strength and resources to defend her life.

"While both sides apparently are preparing for a winter campaign, I do not believe that there will be much fighting in the main armies in the cold months. There will be scouting and bombarding with cavalry, but the bulk of the army on both sides will rest in its arms until spring.

"I believe that the Germans realize that the Russians will have the advantage in winter fighting is wrong. All of the men in the Czar's army are from Siberia. It would be difficult, but only a very insignificant part of the troops are from the Province, the capital of Russia is not much colder than Germany and the

THE LEADING MUSIC H
Chick
Stoddard
The Tested Masterpiece of Player Pianos
REPRODUCING with
the world's greatest art
faintest variation of tem
imitation, but with the exact rend
ing cannot be distinguished fro
The very personality and indiv
brought forth with transcend
replica of the playing of world-
without the slightest effort on
the roll of music and leave the pi
Unassisted Its Playi
Although this one feature of the
pico places it in a position supre
Art, it is not confined to the play
It Will Play Any Stan
enabling you to place your own
position and insuring you unlimite
Music—Operatic, Classic, Dance
addition
It May Be Playe
Thus combining in one piano the
piano and of the ordinary piano
reproduce the playing of the grea
consummate art.
We Absolutely Guarantee the Per
and Wearing Q
Your Old Piano Accepted
Convenient Terms
Send for New Descripti
SOUTHERN CALIFOR
Phone 352 352-54 So. Br
LOS ANGE
SINCE 1889 THE HOME OF

Editorial Sheet—News, Views and Business

The Advancing City and Tributary Territory.

Los Angeles Sunday Times

Part II: 14 Pages. The March of Events.

XXXIIIrd YEAR. SUNDAY MORNING, OCTOBER 11, 1914. POPULATION: { By the Federal Census (1910)—319,198 By the City Directory (1913)—419,000

Flaming Swords.

WAR LONG, RESULT DOUBTFUL, OPINION OF MILITARY MEN.

Expect Struggle to Last One Year, and Look Upon Russia as Unknown Quantity to be Reckoned with. What's to Happen in London?

THE TITANIC EUROPEAN STRUGGLE will last about one year. This is the consensus of opinion of military men of Los Angeles and the West, in so far as they have expressed themselves. THE TIMES asked a number of them for their views on the war situation, especially as to the probable duration, the ultimate outcome, and other interesting phases. American army men generally decline to be quoted on the grounds that it would be improper in view of the President's neutrality proclamation. The experts' views, summarized, are:

Russia is the unknown quantity in the war—a factor to be reckoned with.

The Austrians have been a disappointment from the fighting point of view.

London may or may not be in serious danger of attack by sea or air. Either is possibility.

As to the final result there is a decided difference of opinion, with a majority of the prophets favoring the allies chances.

"I do not see how the war can end in less than one year. It will not see the end of the European war and I think it will last far into next year," said Gen. B. J. Viljoen, who was second in command of the Boer army in South Africa, said yesterday. "The Germans are fighting for their very existence and have tenacity, resources and great physical resources. These are embodied with more stubborn than any other people.

"You can say almost be said of France and England it is difficult. Nothing 'butted in', she is trying to exhaust her resources to defend her territory.

"The allies apparently are preparing for a winter campaign, I think there will be much fighting in the main armies in the field. There will be scouting and fighting with cavalry, but the armies on both sides will remain in arms until spring. I think the general opinion will have the advantage in fighting is wrong. Even if the Czar's army is defeated it would be difficult to advance very insignificant parts from the frozen ground of Russia is not between Germany and the most of the Russian fighters come from the more temperate parts of the empire.

"The Austrians have been a great disappointment, and their failures have delayed Germany's success. German officers are now taking hold of the Austrian troops and we may expect better results soon.

"Germany has not drawn all of her resources into the war by any means, while the French have in their ranks all men who have received military training.

"The British have every man of any military consequence in the field fighting at this time. The flower of the British army is now at the front. The English militia are almost worthless. They don't know how to shoot or to manage horses and they can't endure the hardships of a campaign. Sending them to the front is like sending sheep to the slaughter. They are an impediment instead of a help."

This expert, who knows Europe, declared that the Germans have gained the advantage to date by successfully holding off France, England, Russia, Belgium and Montenegro. This result is regarded by him as an evidence of final German victory.

LOOKING TO TURKEY.

"It has been the threat of the allies and the dread of Italy that has kept Turkey from declaring war, joining with Germany and spreading the war rage through the Mohammedan countries governed by England," Gen. Viljoen continued. "From present indications the Ottomans will join the conflict. It will be easy for the Turks to bottle up the Russian fleet.

"With Antwerp as a base of operation it will be easy for the Germans to cross to England either with air craft or submarines and it is my opinion that this is exactly what the Kaiser is planning to do. I believe that London is in serious danger.

"I expect the allies to win. If there is no decisive victory by the Germans they will gradually wear down the opposition until they will be glad to come to terms."

SEES LONG STRUGGLE.

Adjt.-Gen. W. E. Finzer of the Oregon National Guard, told The Times by wire yesterday that, from all indications, the armies on both sides are preparing for a winter campaign and that the conflict will last at least a year. He recently visited a Canadian army camp where there were 35,000 men in arms making preparations to fight for the mother country.

"We have evidences in this country that the conflict will be long," Adjt.-Gen. Finzer continued, in his telegraphic statement. "During a recent visit to the East I noticed that many of our mills, which have been running only part time, have taken on new activity, due to the demands of the belligerent countries. One firm has received an order for 50,000 sweaters from one of the allied armies.

"I do not expect Japan to play an important part in the conflict. She has taken some islands, but that means nothing except that much loss to Germany, which does not influence the outcome in the theater of war.

"We expected great things to result from the use of the airship, but to date I have not seen the effectiveness of the Zeppelin. It has been useful in observing maneuvers and that is about all. The dispatches indicate that the air craft have been brought down many times in their exploits. I do not believe that London need fear an invasion by air.

"Great honor is due the Belgians, I think. It was their heroic stand that prevented the Germans from reaching Paris. The delay was just enough to give the allies a chance to concentrate their forces."

WINTER CAMPAIGN.

Maj. E. P. Grinstead of Phoenix, ranking National Guard officer in Arizona, said in a message to The Times yesterday, that, in his opinion, the German resources, particularly of food, would be exhausted in a year and that this calamity would mark the end of the war.

"Led by the English from the western flank, the indications seem to be that a vigorous winter campaign will be waged by the allies in Northern France and Belgium," Maj. Grinstead declared. "These operations, I believe, will favor the allies with the Germans on the defensive.

"Frozen marshes and roads made smooth with snow will favor the advance of the Russians from the East with their superior training under such weather conditions. Up to date the Germans undoubtedly have had the advantage. Japan probably will content herself with attacking Germany's possessions in the East."

BY COL. SCHREIBER.

Col. W. G. Schreiber of the Seventh Regiment, California National Guard, gave this resume of the war situation yesterday:

"The conflict apparently will last a year. There is evidence of preparation for a winter campaign, but if it is a severe winter there probably will be little fighting. Human nature can stand just so much and then it breaks. The guns get out of shape and need repairs.

"The cold months probably will be used by both sides to recuperate and repair and replenish equipment. Then we can expect lively campaigning in the spring after the long rest.

"The longer the war lasts, the more scientific will the fighting become and the loss of life will be proportionately less. The longer the men fight the more careful and cautious do they become.

"I believe that Germany can stand a year of war but no more. There are no indications of a decisive victory this fall. England and France are bringing in more troops. The only event that would likely make a decided turn in the situation would be an overwhelming victory by the Russians. The Russians apparently are making progress.

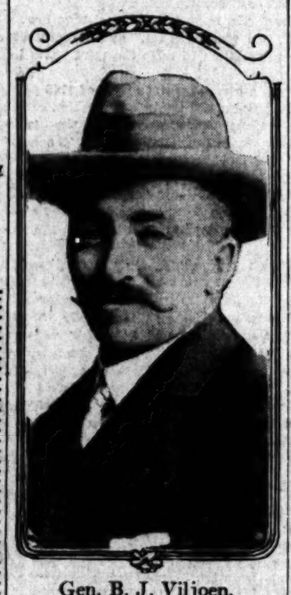
"Russia is the unknown quantity in the war. It is reported that the empire has 30,000,000 horses available for military service. The military strength of the Czar is not known. It is the general opinion that the Russians have made great military progress since the war with Japan.

"The Russians come from a country

(Continued on Ninth Page.)

GIVE GERMANY YEAR'S LEASE.

National Guard officers in two States—Adjt.-Gen. Finzer of Oregon, and Maj. Grimstead of Arizona—believe that the resources of Germany will last for one year and that the exhaustion of the empire at that time will mark the end of the war. Adjt.-Gen. Finzer said he learned that one of the nations fighting against Germany has ordered 50,000 heavy sweaters from an American concern, indicating that the army is preparing for winter fighting.



Gen. B. J. Viljoen,

Second in command of the Boer forces during the war with England, and an acknowledged military authority, who predicts that Germany will defeat the allies in a long campaign, says London is in grave danger of attack, and believes Turkey, holding the key to the situation, will help the Kaiser.

THINKS TURKS KEY-HOLDERS.

The Turks hold the key to the war situation in the opinion of Gen. Viljoen. He believes that if the Ottoman empire should enter the conflict with the Germans, the effect on Russia would be powerful enough to insure the defeat of the allies. The expert believes that if Turkey declares war the Mohammedans will rise in Egypt, Arabia and British India with the fury that characterized their fighting in the Middle Ages. He thinks that Turkey could easily bottle up the Russian navy. Presumably the threat of the allies and the fear of Italy has kept Turkey out of the conflict, according to Gen. Viljoen.

Registration.

VAST NUMBER OF ELECTORS.

Nearly a Third of a Million in This County.

Men Exceed Women Thirty-seven Thousand.

Great Figures that Show How We Grow.

Los Angeles county registration for the general election, November 3, totals 309,596. These figures were given out last night by County Registrar of Voters McAleer. Of the 309,598 registered electors, 173,373 are men and 136,223 women.

That Los Angeles city and county are growing in population at a rapid rate is strikingly evidenced by the registration totals. It is estimated that there are from two and one-half to three residents of the county for every registered voter. This would make the total population of the county from 750,000 to 900,000.

NEARLY TREBLED.

In 1910, before the passage of the suffrage amendment which gave women equal rights with men, the registered voters of the city and county totaled 102,748. According to the census of 1910 the population of Los Angeles county was 502,000. According to the 1914 registration there are more than 200,000 more voters in the county than four years ago.

The city registration shows a total of 188,854. Of this number 83,160 are women and 105,694 are men. At the primary election on August 25 there were 268,573 registered voters in the county. This number included both men and women registered as qualified electors. The total registration for the Presidential election of 1912 was 250,932, or nearly 50,000 less than this year's total.

ON THE RUN.

The returns show more than two Republicans to one "Progressive." Of the 309,598 voters 114,542 are stalwart Republicans against 55,201 Bull Moosers. The Democrats are third with 51,048. The Socialists are fourth, with 19,790, and the Prohibitionists fifth with 15,447. The "not stated" registration is 53,036.

The Republican registration before the primary was 103,015. Since that time more than 11,000 men and women have affiliated with the party of Lincoln. The total registration for the primary election of August 25 was 268,573. More than 40,000 men and women registered between that date and October 3, the last day for registration before the final election.

Registrar McAleer and County Statistician La Pine worked until a late hour yesterday compiling the final registration returns.

ENORMOUS GROWTH.

"The figures show conclusively that the city and county have grown enormously in two years," said Mr. McAleer. "With the increase in population there is an increase in the prosperity of the county. Our registration totals would make excellent boosting literature for the Chamber of Commerce. The city and county of San Francisco show a total registration of 162,345. The city of Los Angeles has 188,854 voters registered."

The official figures will be submitted to the Board of Supervisors within a few days.

County Clerk Lelande yesterday found the Great Register of this county for 1892, the first official one. It showed 37,000 voters and covered 467 pages. The first voter to register was Jose Abarte, a saloon-keeper, aged 39. John Zimmerman, a tinner, was the last name in the book. He was 68. T. H. Ward was the County Clerk. It now requires fourteen books to hold the registration.

HAD THREE MILLION ONCE.

Brother of Famous New Yorker Again Wins Suspended Sentence, Six Months Next Time.

Names of personages fell lightly from the tongue of Lawrence Roscoe Jerome, 65 years old, brother of William Travers Jerome, former District Attorney of New York, in his plea for "another chance" in Police Judge Chesebro's court yesterday.

"I am a man of honor, judge," he said. "At one time in my career Cornelius Vanderbilt gave me $3,000,000 to take to another bank. He trusted me. I was not even under bond."

Justice Chesebro suspended a fifty-day sentence on Jerome's promise of good behavior. If Jerome is again arrested for intoxication he will be given a six-month stretch, Justice Chesebro warned him.

SALARY WARRANTS READY TUESDAY.

MEMBER OF SCHOOL BOARD SAYS KEPPEL TURNED DOWN THE WRONG BUNCH.

County Superintendent Keppel said yesterday that the salary warrants of the city school teachers will be ready on Tuesday morning, but this statement does not apply to the 280 elementary teachers (out of the total of 2300) whose warrants he has refused to approve, because he claims they are drawn in violation of the school law. Some adjustment will probably be made at the meeting of the city Board of Education on Tuesday night. Said a member of the board yesterday:

"Mr. Keppel has taken the law into his own hands in a peculiar way. The salaries of the teachers he refuses to approve are those on the lowest schedule, but there can be no question as to the legality of these warrants. If any are illegal, it is those of the teachers we have designated as 'special,' which class Keppel insists are not recognized in the law. Why did he not refuse to approve the warrants of these 'special' teachers instead of those of the elementary teachers about which there can be no question? He has evidently, in his zeal to balk the Board of Education, kep tthe wrong class of teachers out of their salaries. His action is unreasonable and unwarranted."

One of these elementary teachers whose salary has been withheld called at The Times office yesterday and told of the extreme discomfort it will cause her, as life insurance and other matters demand attention. She also said that she and other elementary teachers, fully recognize the justness of paying higher salaries to the special teachers, most of whom possess high school certificates, which have been secured through additional study and expense.

Inca Land.

TO SAIL INTO THE LONG AGO.

Los Angeles Expedition of Far-back Research.

Dig and Make Motion Films in Mystic Places.

Southwest Museum Takes Long Look South.

In the gray hours of the dawn of November 5, a low, rakish craft will weigh anchor in the tuna-packing precincts of the harbor, outward-bound on the trail of a lost civilization. Not with hawseholes muffled and anchor chains swathed in silence-cloth will she slip to the high seas, but with grave scientists and business men lining her rails for a fond backward gaze on a city of the Anglo-Saxons.

Fathered by Founder Emeritus Charles F. Lummis of the Southwest Museum, a project took shape here yesterday for the chartering of the steamer Columbia of 150 tons burden to carry a party of scientists, savants and trade emissaries southward on a tour, which will include the Pacific Coast of Central and South America and the Easter and Christmas Isles.

Complete educational films will be taken all along the route, with par-

(Continued on Eighth Page.)

Love Chord.

PLAYING MINOR KEYS, HE STRIKES MAJOR.

ROMANCE tumbled out of the sky on the head of Robert William Yeager, the youngest bandmaster in the United States navy. He went to war and was wounded, only by an arrow from a bow supposed to have been tied with dainty blue ribbon. The wound was fatal. He was married here yesterday. He went to make music for the hosts at battle and it ended only in a new melody for his own life. In playing minors, he struck the major chord.

It took a trip to Mexico on the Florida, the little scrap at Vera Cruz and a transfer to Oakland to make the romance complete.

Bandmaster Yeager's ship was at Manhattan just a year ago when by chance he met a cousin from the West. This was Mrs. Ella Swickard of No. 215 West Fourteenth street, this city. She told him about the pretty California girls and volunteered to give him the address of a "peach."

Just for fun he sent the "peach" a postal. It was mailed from Vera Cruz aboard the Florida and the address it bore was Miss Belva Lockwood Allen, No. 5871 Estrella avenue, Los Angeles.

Pleased with the surprise, the "peach" wrote back and admitted to the young bandmaster that she liked the photograph of his ship. He replied that he would like one of her.

This proposition led to another. The "peach" agreed to an exchange. The pictures looked good each to the other. There followed a rapid-fire courtship by mail. It was a regular correspondence school of love. The pupils were apt. They learned with delightful avidity. Yeager succeeded in getting a transfer to the Pacific Coast. He got a week's shore leave and spent it all in Los Angeles.

He had written his sweetheart every day for nearly a year but this was his first glimpse of her. They knew they liked one another's ideas, they knew they shared one another's ideals and they had the same hopes, but that was not saying that their acquaintance by mail would stand the test of a close personal association. The reality, however, proved better than a dream. Sight brought fulfillment of every hope, and contact was rapturous. A week was enough. They were sure then of the forever, or as much of it as the world can hold. It was their dream come true.

The girl's parents, Mr. and Mrs. L. M. Allen, formerly of Tennessee, but now permanent Californians, were delighted with the young man and gave their hearty consent. Yesterday afternoon they went with many relatives and friends to the parlors of the First Unitarian Church and were united for life by Rev. E. Stanton Hodgin. The attendants were the bride's brother and sister, Laurence Allen being the best man, and Miss Ruby Allen the maid of honor. The music was delightful. The wedding march was from the strings of a violin in the hands of Miss Georgia Oldham, her mother, Mrs. Lillian Oldham, accompanying her on the piano.

Last night the young couple left for the north and will be at home to friends at No. 468 Twenty-third street, Oakland.

THE LEADING MUSIC STORE OF LOS ANGELES

Chickering

Stoddard-Ampico



The Tested Masterpiece of Player Pianos

REPRODUCING with exact fidelity the playing of the world's greatest artists. Every tone shade and faintest variation of tempo is interpreted, not as an imitation, but with the exact rendition of the artist. Its playing cannot be distinguished from the original performance. The very personality and individual touch of the artist is brought forth with transcendant art. This marvelous action of the playing of world-famous artists is achieved without the slightest effort on your part. You may insert the roll of music and leave the piano to play itself.

Unassisted Its Playing Is Perfection

Although this one feature of the Chickering Stoddard-Ampico places it in a position supreme in the field of Musical Art, it is not confined to the playing of Artists—

It Will Play Any Standard Music Roll

enabling you to place your own interpretation in any composition and insuring you unlimited service in all classes of Music—Operatic, Classic, Dance and Popular Music. In addition

It May Be Played By Hand

Thus combining in one piano the good points of the player piano and of the ordinary piano with the added ability to reproduce the playing of the greatest living musicians with consummate art.

We Absolutely Guarantee the Perfection of Its Performance and Wearing Qualities.

Your Old Piano Accepted in Part Payment.

Convenient Terms Arranged

Send for New Descriptive Catalogue.

SOUTHERN CALIFORNIA MUSIC CO.
332-34 SO. BROADWAY LOS ANGELES
SAN DIEGO RIVERSIDE-PEDLEY

"THE HOME OF MUSICAL QUALITY"

UNDER OR OVER INTO LONDON?

"London is in serious danger of an attack by the two most stealthy foes of modern warfare—the air craft and the ocean submarine," Gen. Viljoen declared yesterday. "I think the taking of Antwerp means that Germany is preparing to invade England either by air or under the water or both, possibly simultaneously. The residents of London may well be alarmed. I am confident that Emperor William has singled out the city for an invasion and I do not believe that the British fleet can prevent it."

Welcome.

COLONIST SEASON ENDS WITH RECORD ARRIVALS.

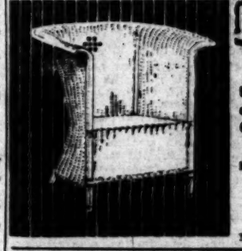
COLONISTS by the carload and by the trainload poured into this city yesterday as the finale of a season that will go down in the records as contributing more than 10,000 settlers to Southern California.

"The entire colonist movement to the West hasn't been over 20,000 persons," said General Passenger Agent Peck of the Salt Lake, yesterday. "Consequently Southern California has been getting more than its share."

The arrivals yesterday included nearly 1000 persons in twenty-three extra tourist cars over the Santa Fe. Because of this huge travel, the early-morning trains were all run in two sections. On the Southern Pacific there was an extra section of the Golden State Limited from Chicago to care for the rush and also more than a dozen extra cars on other trains. With the big general travel in the Salt Lake, the total arrivals approached the 2000 mark. Railroads state that this is a record.

It will be a week or more before anything like accurate figures can be secured on travel for the season, for the reason that many holders of colonist transportation are making stop-overs en route here.

From Arizona, New Mexico, Utah, Nevada and even from the central and northern portions of this State come reports of colonists "on the wing" here. In the Imperial Valley and the San Joaquin Valley there are hundreds stopping by the way. Many of these will doubtless stay, others will come here merely to turn around and go back to these great valleys, but even without them, this city stands revealed as the great lodestone that consistently draws men and women hundreds and thousands of miles to it—the capital of a land that thinks nothing of hanging up a record of 10,000 settlers in a ten-day season.



THE REEDCRAFT CO.

The Public has long since learned that there is one reed furniture that is dependable — "REEDCRAFT"—the German Reed furniture.

"Reedcraft" is never made of China reed.

Not on sale in furniture stores.

Salesrooms 939 So. Broadway Los Angeles

No Branch Stores No Agents

Glorious Hair

—is the pride of the woman who shampoos with PURITAS.



It's PURE WATER, soft and ideal for preserving the beauty of your hair. PURITAS contains no mineral impurities nor alkali. Its use imparts that delicate sheen that marks the well-groomed woman. When it's time for your next shampoo—remember! The water makes a difference.

PURITAS DISTILLED WATER

—is used and commended by leading Hair Dressers. Forty cents for a 5-gallon demijohn within the city's old boundary lines. Our agents will supply you anywhere in the Southwest.

L. A. Ice & Cold Storage Co.
Main 8191—Home 10053

Arctic Echo.

BRAVES NORTH FOR SCIENCE.

Spends Three Years on Book Few Will Read.

Declares Blonde Esquimaux are Fairy Tale.

Finds Frozen Zone Devoid of Adventure.

Earnest de Koven Leffingwell, Pasadena scientist and Arctic explorer, is not an ordinary author. He has spent $30,000 and three years of extreme hardships alone in the frozen zone, to write a book which he expects not more than six persons will ever read. Most successful authors spend $6 for paper for a novel from which they expect $30,000 returns, and to have it read for three years.

Another distinction has been earned by Explorer Leffingwell. He holds the record for a long-distance conversation. After he had spent more than eighteen months among the Esquimaux without having heard a word of English spoken, a man approached his camp one afternoon. He identified himself as Vilhjalmur Stefanson, another Arctic explorer, who had been in the ice packs for more than two years without having heard a word of English.

"Hello, there, white man," saluted Mr. Leffingwell.

"Say it again, I'm Stefansson," explained the visitor, "and for heaven's sake, talk to me for an hour without stopping for I haven't heard a word of English for over two years."

That started a conversation that continued in unbroken flow for more than thirty-six hours. The remainder of the afternoon they talked, all night and throughout the next day and it was late the following night when they ceased, both being exhausted.

It is probable that the talk was the last Explorer Stefansson ever had, for Mr. Leffingwell believes the intrepid Dane is dead. He disappeared in April, and was to have returned by the first of July, but no further word has ever been received from him, and because of conditions existing in the Arctic, Mr. Leffingwell does not believe that Mr. Stefansson can be alive at this time.

SCIENTIFIC WORK.

The book which Mr. Leffingwell is to write, and which he expects not more than six persons to read, is to be a report of his scientific work along the north coast of Alaska and Flaxman Island, where he had his lonely camp for eighteen months. It is to be a scientific book, telling of the soundings along the coast and the topography of the shore line. Those who read the book, says Mr. Leffingwell, will be the proof-reader, a man selected by the Geological Survey, possibly two, and then maybe an explorer or so who wish to be informed of the land which Mr. Leffingwell has described with scientific accuracy. The book will be written in the office of the Geological Survey in Washington, to be prepared at the request of the head of the bureau.

When Mr. Leffingwell left the Arctic circle, hard times had come among the natives there because of the war, although the only information they received was merely the brief bulletin that a war was in progress. They do not know whom it is between, nor what issue is involved. But it has lowered the price of furs, because the European markets have been closed.

For three years, Mr. Leffingwell says, the natives have been wonderfully prosperous, having purchased talking machines, one ice cream freezer, a few musical instruments, and other civilized instruments that are considered priceless among the tribes. And as to gumdrops, which Dr. Cook of North Pole fame made historic as the great dainty for the snow children, great casks of them have been in the villages during the years of prosperity when the furs have brought an exceedingly high price. One famous hunter of the tribe that lived near to the lonely shanty occupied by Mr. Leffingwell, caught seventy white foxes during the winter of 1912 and 1913. As one item of his purchases with the profits of his great harvest, he selected a small cask of gum drops, and eats only four a day, so they will last him long and toothsomely. He does not permit his family to participate except on holidays, when they are given two each, and he has nearly twenty children. He preserves the cask against invasion from the children by an original punishment. One youngster shook a full dozen out one day and was discovered in the feast. The father carefully burned his hand, as a parental rebuke for having touched father's favorite.

NO BLONDE ESQUIMAUX.

As to blonde Esquimaux, Explorer Leffingwell reports that no such people exists. It was Mr. Stefansson that first reported he had seen the blonde Esquimaux. The discovery was such a surprise to scientific men that it made Mr. Stefansson famous. Now comes Mr. Leffingwell and denies that there is such a people. After a thorough census of the tribes along the Arctic Circle, Mr. Leffingwell reports that he never saw a native with light hair. Some have blue eyes, the stamp of the Russian explorers who reached that region many generations ago, but the blonde hair is lacking.

One misfortune of the scientist's trip was the destruction of much film that he had prepared showing native life and Alaskan scenery. It was ruined with water. The water came from melting ice that infested the corners of Mr. Leffingwell's cabin throughout the winter. All the best houses in the Arctic have ice in the corners of the rooms during the winter months, like American houses have radiators, but not for the same reason. There is no way of getting rid of the ice there.

This ice melted while Mr. Leffingwell was absent on a trip, and the water accumulated so rapidly that it crawled over the instruments and films before it could seep away under the door. The trip which Mr. Leffingwell was taking at the time was a minor excursion to Point Barrow, 250 miles from his home on Flaxman Island. He made the trip in a small dory, taking forty days of constant danger.

But when he talks about it, Mr. Leffingwell is quite bored. "It's a land without adventure or novelty," he said.





'An intrepid explorer in the ice zone.

Earnest de Koven Leffingwell, young Pasadena scientist, who spent three years and $30,000 in the Arctic to prepare a book that he expects six persons to read, and the Argo, the staunch vessel in which he went to the berg-sentried ocean, and which was lost in an ice jam.

HAVE CHANCE FOR SMALL FORTUNE.

BURGLARS CARRY AWAY SAFE AND MONEY ORDERS FROM BRANCH POSTOFFICE.

Toting away a 300-pound safe, burglars early yesterday morning secured money orders which may be fraudulently converted for $13,400, and $119.85 in money and stamps, from the branch postoffice at No. 4727 Normandie avenue. An automobile was used to transport the strong box probably to some isolated spot where the thieves cracked it with dynamite and secured its treasure.

The money order blanks were numbered 10,667 to 10,800, inclusive. The burglars may secure rubber stamps and forge the blanks and obtain a maximum of $100 on each. The numbers were made public by the postoffice officials so that all persons may be warned.

The branch station is in the drug store of F. S. Elliott. A. Haines of No. 328 Sixth street, passing the store, noticed the front door open and notified the University Police Station. Motorcycle Officer Wennell found the store in order and called Mr. Elliott, who said that the safe, which measured 22x18x14 inches, was missing.

AUTO ELUSIVE.

Garage Man Who Would Attach Car Fails to Follow Will-o'-the-Wisp Movements.

Saharajub, the East Indian conjurer who threw an elephant into the air and out of sight, had nothing on J. F. Hubbard. Mr. Hubbard, according to testimony adduced before Justice Summerfield yesterday, did the presto-disappear act with an automobile.

Victor Machris, proprietor of the Vicmac garage on West Pico street, tried in vain to locate the machine. Mr. Machris has a $55 garage bill against the car.

The car was traced to the Palms, where it was driven by Mr. Hubbard with his wife as a passenger. He acknowledged having driven it from the Palms to a garage man named Brown. What did Brown do with it? Brown surrendered it to a man named Simmons. Who was Simmons? Oh, said Mr. Hubbard, he was an old friend. Then the inquisitive attorney wanted to know what had become of the mysterious Mr. Simmons. Mr. Hubbard did not know. He might be in Berkeley, and then again he might be in West Virginia, where his parents live.

"Continued a week," Justice Summerfield declared at this juncture. "Try to find the car in the meantime."

"REVEREND" MULLIGAN MAKER.

Jail Gets High Priest for Parading Streets in His Underwear—Says He Wanted Air.

Clad only in his underwear, "Rev." Otto Haefner, high priest of the Kingdom of Heaven on Earth flock, was arrested in East Fifth street at 4 o'clock yesterday morning. He is held at the Receiving Hospital for observation as to his sanity.

In August Haefner was arrested for soliciting food for charitable distribution without a permit from the Municipal Charities Commission. For several months he received unmarketable vegetables and made them up into a "mulligan" and served his transient followers at a camp at Eighth and San Julian. The Police Court convicted him but suspended the sentence.

"The commission drove me out of business," Haefner told the hospital attendants. "In a few months I fed 15,000 unemployed. I gave away all my clothes and used up all my money and then my work was taken from me."

Asked why he did not take up other work, he replied that he felt it his call to preach.

"The worry and disgrace of the arrest preyed upon my mind so that I could not sleep," he continued. "I went out into the street to get air."

THE JOKER IN THE CIVIL SERVICE ACT.

[Stockton Independent:] Throughout the south, where Gov. Johnson is pleading for support in his third party movement, the people are being told that since civil service has been put into force in California it is wrong to charge him with maintaining a great "machine," as the wicked Republicans are doing. Much stress is laid on that civil service act, which the Governor claims as his own progressive measure. He is proud of the change brought in public service "where merit must win appointments," and therefore the people should back him in his personal ambition to raise the third party into life.

True, we have a civil service law on our great statute book of 1746 pages, which carries the enactment of the last Legislature. An examination of that act which the Governor so profoundly champions discloses why he is so pleased with his work in taking State offices "out of politics." The act is found on page 1035 of the Statutes of 1913 and the joker is discovered on page 1045 of the enactment, where it provides for life tenure for all of the 2000 or more of Johnson's appointees. The civil service act creates a commission which regularly calls for examinations for this or that small job, but rarely finds place for anybody because the public trough is crowded with the Governor's machine men.

The civil service act is entitled "An act to provide for a general system, based upon investigation as to merit, efficiency and fitness for appointment to and holding during good behavior of office and employment under State authority," and so forth, and creates another commission, a hobby of the Johnson administration. The act was approved June 16, 1913, two years and a half after Gov. Johnson took office, and started to build his machine, and it was declared to be effective August 10, 1913, two years and seven months after Johnson became Governor. In those two and a half years places were found for Johnson men in every State office possible to fill, and the State was well sprinkled with Johnson machine men when the act became in force. If Gov. Johnson did not have his machine men pretty well placed in his first two and a half years he overlooked a trick that he would not let go by at this time.

Here is where that "civil service" act fixed the Johnson forces in soft public places. On page 1045 of the fifteen pages required to print the statute this paragraph is found in section 16:

"The names of all persons holding positions at the time of the taking effect of this act which if vacant would be filled under the provisions of this act shall be certified to the commission by the appointing power that could then so fill such position if vacant, and such names shall be entered in said roster and thereupon shall be deemed appointed under the provisions of this act, and persons then holding such positions who have served in such positions a less period than one year and more than sixty days from the date of the classification of such positions as required by said act shall be deemed to be serving the probationary period, and persons who have served in such positions for less than such sixty days shall be deemed temporary appointees."

Thus it will be seen that the Johnson appointees were taken care of in the "civil service" act and placed on the State pay roll for life, fitting nicely into the cogs of the big wheel that goes round for the third party creation of the Governor. It is practical politics that is not explained to the people while the machine is being worked over time on State pay to perpetuate the Governor in his office.

NORTON CLIQUE USES CITY CLUB.

HILL CONDEMNED, WESTOVER INDORSED, AGAINST PROTEST OF MINORITY MEMBERS.

The City Club at yesterday's session, despite the protest of a large number of the members present, took up the Earl-Norton fight against County Counsel Hill and shoved through a resolution condemning Hill in unmeasured terms.

The resolution was presented in a mimeograph form, with the name of the club written. It is evident that it is proposed to have similar resolutions passed by various clubs where the Earl-Norton clique can swing a sufficient vote.

The resolution recites that County Counsel Hill is a "temporary incumbent," and that "instead of co-operating with the people in upholding and defending all provisions of the charter has defiantly interposed his own will, counseling and advising against the charter provisions in many respects and against its civil service provisions in particular, even to the extent of unsuccessfully attacking its constitutionality, thus placing himself on record as opposed to civil service."

Immediately upon the reading of the resolution, that urged the appointment of Myron Westover as County Counsel, after making the charges against Mr. Hill, several members of the City Club were on their feet to move that the resolution be tabled.

Attorney Will D. Gould declared that serious charges were being made and that the club, in all fairness, should not act on such a resolution without giving its subject an opportunity for a hearing. Others spoke in similar vein, but their motion to table was lost and the Earl-Norton scene was shoved through with an indorsing vote.

A SIMPLE WAY TO REMOVE DANDRUFF

Prevent Falling Hair and End Itching Scalp.

There is one sure way that has never failed to remove dandruff at once, and that is to dissolve it, then you destroy it entirely. To do this, just get about four ounces of plain, common liquid arvon from any drug store (this is all you will need,) apply it at night when retiring; use enough to moisten the scalp and rub it in gently with the finger tips.

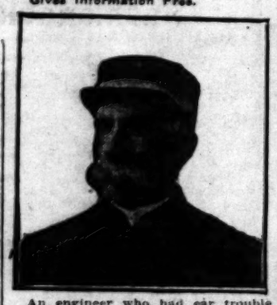
By morning most, if not all, of your dandruff will be gone, and three or four more applications will completely dissolve, and entirely destroy, every single sign and trace of it, no matter how much dandruff you may have.

You will find all itching and digging of the scalp will stop instantly and your hair will be fluffy, lustrous, glossy, silky and soft, and look and feel a hundred times better.

If you value your hair, you should get rid of dandruff at once, for nothing destroys the hair so quickly. It not only starves the hair and makes it fall out, but it makes it stringy, straggly, dull, dry, brittle and lifeless, and everybody notices it.

He Was Deaf

Astonishing Improvement in Hearing—Edward Gregory, Engineer, Gives Information Free.



An engineer who had ear trouble for years finally became so deaf he could not hear the sound of a steam engine, bells or voices. After vainly seeking relief he was compelled to give up his position. His case seemed hopeless. His deafness was aggravated by head disturbances, dry catarrh, nervousness and despondency.

To the surprise of all, he began to hear and continued improving until he could listen to conversations, could hear a train at a distance, and even the singing of the birds in the trees. His head and nerves became tranquil. He got his position back again. This was no miracle; no surgery, no artificial hearing devices, no electric apparatus, no loss of time. Whoever is deaf can obtain particulars free by writing to Edward Gregory, 107 D, Forbes St., Jamaica Plains, Mass.

LOOK YOUR VERY BEST

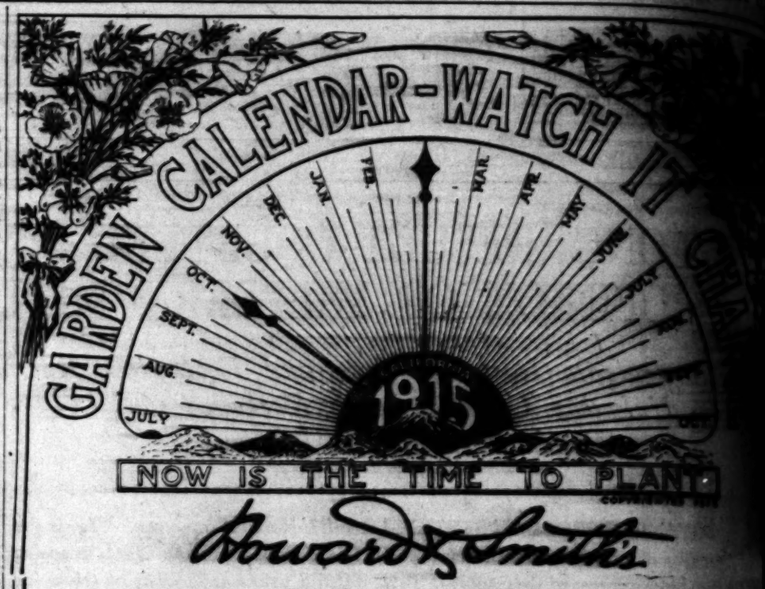


CUTICURA SOAP

And Cuticura Ointment, both fragrant, super-creamy emollients, will promote and maintain the natural purity and beauty of the hair and skin, the first requisites of beauty.

Samples Free by Mail

Cuticura Soap and Ointment sold throughout the world. Liberal sample of each mailed free, with 32-p. book. Address "Cuticura," Dept. 57, Boston.



FIRST ANNUAL EXHIBITION

of Choice and New CACTUS, PEONY—FLOWERED, SHOW AND POMPON

DAHLIAS

and

OTHER FLOWERING PLANTS

Because of the immense crowds thronging our store yesterday, we have the earnest request of many visitors, who wished to avail themselves of more and more thorough inspection, decided to continue the exhibition today (Sunday) between the hours of 10 a.m. and 5 p.m.

This exhibition will demonstrate to you the beauty and utility of the modern type Dahlia as a plant for garden ornamentation, and as a cut flower for interior decoration. Comprised in this exhibit will be a large number of our new creations, originating at our trial grounds at Montebello, which we can say without egotism are marvels of beauty in color, form and size.

Those who have never seen a display of modern types of Dahlias will find this exhibit one of remarkable beauty. Over one hundred of the latest and choicest sorts will be on display, including a few of our finest seedlings, which have not yet been disseminated.

Should you be contemplating a summer and fall show in your garden during the year of 1915 come.

EFFICIENT SERVICE.

Howard & Smith

Telephones

Nurseries located at Montebello. Main 1745—F4592. City Office 9th and Grand

All Sewing Machines Must Be Sold Now

$2 Gets One!

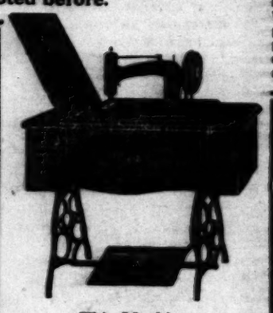
You know the reason for this sale. You know that we have been positively commanded by the Singer Sewing Machine Co. to sell every machine on the floors or else lose their agency. That's the reason for the reduced prices now in effect. Never have such figures been quoted before.

For as little as $2.00 you get a sewing machine tomorrow. For $17 you get a brand new drop-head machine. In each case the price you pay will probably less than the cost of the raw material in the manufacture of the machine.

We have never held such a sewing machine sale as this and we have held the best that have been offered to Los Angeles. We know that no other sale will possibly duplicate, or even approach, the prices we are making on high grade sewing machines of every make.

Read These Prices

$50 Singer	$11
$55 Singer	$18
$60 Singer	$24
$70 Rotary	$28.50
$50 Wheeler & Wilson	$12.50
$55, $60 and $65 Wheeler & Wilson machines, during this sale:	$15, $18, $23
$40 White	$9.00
$50 White, extra smooth running	$15
$65 White Rotary, a bargain	$24.50
$60 Cabinet machine	$17
$60 Standard, take it now for	$22.50
$55 New Home	$14
Box top Machines	$2 and up



This Machine Brand New

$18.50

See How You SAVE

$60 and $70 New Home machines now	$17
$75 New Home birdseye maple	$27
$30 Climax, drophead model	
$50 Minnesota, for only	
$60 Davis, drop head model	
$40 Paragon, a useful machine, this	

B. PLATT & CO., 7th & Bdwy. 312 W. Main

OPEN EVENINGS.

W. S. KIRK
SALE ARMY GOODS
125 S. Spring St.

BIG SALE
NOW ON
ELECTRIC LIGHTING SUPPLY CO.
216 West Third Street
Between Spring and Broadway
Main 3463 F4497

BALLOON WORKS

SUNDAY MORNING.



He's a half millionaire.

Theodore Roosevelt Kleinmeyer, eight years old, who owns large estates and ten thousand head of blooded horses.

BOY OF EIGHT IS SCION OF WEALTH.

YOUNGEST HORSEMAN OWNER OF FINE STABLE AND WIDE, RICH ACRES.

When Judge Rives in the Probate Court last Wednesday ordered that an allowance of $100 a month be paid Ernest Theodore Roosevelt Kleinmeyer, he furnished pocket money for a young man of parts.

The recipient is 8 years of age. He wears knickerbockers and apparently no great burden of dignities. Yet, as son and heir of the late Ernest Frederick Kleinmeyer, who died at his Cocoa ranch, May 13 last, Ernest is only heir to $574,897.

The youngest horseman in the county is now a stable of blooded stock worth $16,000. He is among the really considerable landowners of California. The large estate is mostly in real property, including ranches at El Monte, Downey, Claremont, El Cajon and Covina.

One-third of all this property the lad will possess when he reaches his majority, which will still remain in trust with the Security Trust & Savings Bank till Ernest reaches the more discreet age of 30.

The lad lives now with his guardian, Miss Peterson, of No. 1055 West Seventeenth street.

LEAN LANDS UPON SOUTHERN COAST.

CAPTAIN FINDS VIRGIN FIELD FOR LIMAS IN LOWER CALIFORNIA.

Declaring that he has discovered thousands of acres lying idle in the rich valleys of Lower California that are capable of increasing Southern California's already enormous production of lima beans by more than 7,000,000 pounds, or more than $140,000, W. T. Neal has returned to Los Angeles from Ensenada to the sale of (his) this season's lima beans—hundreds of tons. Neal, who is one of the pioneer growers of Southern California, was induced to investigate conditions in Lower California because he realized that the land adapted to lima beans in Southern California was becoming. The difficulty of securing lima bean land, due to the exactions of this plant in regard to soil and climate, had rendered it a crop character prohibitive, as the growers were all getting meager returns from their acreage. After Ventura Valley was proved to be the most perfectly suited for lima beans in the entire growth of the industry in California progressed with rapid strides that California soon gained the distinction of producing two-thirds of the world's supply. The prices received by growers became more and more and more, and the number of prosperous farmers likewise increased, until the acreage in lima beans totals 50,000. Speculations became rife as to whether other foreign lima beans could be developed which could be extensively grown. Knowledge that the Island of Jamaica, Southern California's most formidable competitor in lima bean growing, is steadily increasing in price, has naturally been of some comfort to California.

Neal wishes to allay the fears of Americans contemplating settling in Lower California and asserts that there are absolutely peaceful conditions there, and that the prospects of farming developments are bright.

BELGIAN RELIEF FUND.

Mass Meeting to be Held this Afternoon in Auditorium to Aid War Sufferers.

Under the auspices of the Belgian Relief Fund, a mass meeting will be held this afternoon at 3 o'clock in the Auditorium, for the purpose of making further relief for war sufferers. The Executive Committee is composed of the following persons: President, Manager Stockwell; vice-president, James Moorkens; secretary, Charles Winsel; secretary, E. E. Dupuy; treasurer, Eugene Foster. Alliet will be chairman of the day and the full program is as follows: "21 Guarani," orchestra, Italian director; address, Hector Alliet; address, James Moorkens; Belgian National Hymn, Dupuy; "Samson et Dalila," Saens; "La Danse Grecque," Chaminade; Italian Royal Marine Hymn, director; Russian National Hymn, director; "God Save the King"; "La Marseillaise," orchestra; Rev. Mr. Thrift; "Star Spangled Banner," Mme. Marie Le Bleau; address, Belgium, by Mlle. Marie Louise Bleau; address, France, by Mlle. Andree Lafitte; address, Great Britain, by Mrs. C. E. Thrift; address, Russia, by Mlle. Marie



...e's a half millionaire.
...Theodore Roosevelt Klein, ... eight years old, who owns ... guineas and ten thousand ... of blooded horses.

...Y OF EIGHT IS ...CION OF WEALTH.

...ORSEMAN OWNER ... STABLE AND WIDE, ... ACRES.

...John Rives in the Probate ... on Wednesday ordered that ... estate of $100 a month be ... to Theodore Roosevelt ... be furnished pocket ... of a young man of parts. ... subject is 8 years of age. ... knickerbockers and ap... to great burden of dignities. ... and hair of the late Ernest ..., who died at ... on May 12 last, Ernest ... to $374,597.

...horseman in the ... has a stable of blooded ... He is among ... landowners of ... The large estate is mostly ... including ranches at ..., Claremont, El ...

... this property the ... he reaches his ... will still remain ... Security Trust & ... Street reaches the ... of 30.

... with his guardian, ... No. 1055 West ... Street.

...NDS UPON ...HERN COAST.

...HERE VIRGIN FIELD ... LIES IN LOWER ... CALIFORNIA.

... that he has discovered ... of acres lying idle in the ... of Lower California ... capable of increasing ... California's already enor... production of lima beans by ... pounds, or more ... W. Z. Mosi has returned ... Ensenada to ... (his) this season's ... hundreds of tons.

... who is one of the pioneer ... of Southern California, ... planned to investigate con... Lower California because ... that the land adapted to ... Southern California was ... The difficulty of se... ... land, due to the ... of this plant in re... and climate, had rendered ... character prohibitive in ... provinces were all putting ... returns from their acre... ... Valley was prov... the most perfectly suited ... beans in the entire ... of the industry in ... progressed with ... that California ... the distinction of produc... of the world's supply. ... received by growers ... more and more ... the number of prosperous ... increased, until ... in lima beans totals ... became rife as ... other foreign lima bean ... which could be exten...

... that the Island of ... Southern California's ... competitor in lima ... is steadily increasing ... naturally been of some ... to allay the fears ... contemplating settling ... and asserts that ... are absolutely peace... of farming develop...

...SHOP FUND.

...ing to be Held this Aft... ...Auditorium to Aid War ...

... employes of the Belgian ... Fund, a mass meeting will ... Auditorium at 2 o'clock ... afternoon, for the pur... further relief for "war ... Committee in ... following persons: ... James Moorkens; ... Charles Wagner; secre... ... Inspector, Eugene ... will be chair... and the full pro...

...ermal," orchestra, ... address Hector ... James Moorkens; ... Belgian National ... "Danse ... Royal Marine ... Director God ... National ... orches... Star ... by Mlle. ... by Mlle. Andree ... by Mrs. C. E. ... by Mlle. Marie ...

...TCH IT CHANGE
...TO PLANT
...ith's
...XHIBITION
... SHOW AND POMPON
...AS
...G PLANTS
...store yesterday, we have, at ... avail themselves of another ... the exhibition today (Sun...
...tility of the modern type of ... flower for interior decora... of our new creations, varieties ... can say without egotism. ... Dahlias will find this exhibit ... and choicest sorts will be ... have not yet been disposed ... your garden during the Fair
QUALITY
...City Office 9th and Olive Sts.
...achines ... Now!
For as little as $2.00 you can get a sewing machine here tomorrow. For $17 you can get a brand new drop-head machine. In each instance the price you pay will represent probably less than the actual cost of the raw materials used in the manufacture of the machine.
We have never held such a sewing machine sale as this before and we have held the biggest ones ever have been offered in Los Angeles. We know that no other store can possibly duplicate, or even approach, the prices we are quoting on high grade sewing machines of every make.
See How You SAVE
$60 and $70 New Home Machines now ..... $17 & $19
$75 New Home birdseye maple ... $27.50
$90 Climax, drophead model ..... $...
$60 Minnesota, for only $22
$50 Davis, drophead model $14
$40 Paragon, a wonderful machine, this $19
Main Entrance ...dwy. 312 W. 7th
BALLOON DYE WORKS, Inc.
Clean and Press Gents' Suits $1... Skirts and Waists $1... Phones M, 6... or ...

Smart Street Gloves

2-Pearl Clasp Kid Gloves $2.00

Fancy crochet embroidered; black on white, or white on black. Pique sewn.

1-Clasp Mocha Gloves $2.00

P.X.M. sewn. In tan or gray, with heavy black embroidery on backs.

1-Clasp Washable Suede $1.50

In chamois color. P.X.M. or pique sewn.

Free Lessons In Knitting and Crocheting

To all purchasers of Bear Brand Yarns. Beginning Monday. Aisle 4.

VILLE DE PARIS
317-325 SO. BROADWAY — 312-322 SO. HILL STREET
A. FUSENOT, CO.

New Viyella Flannels 75c

Inspect the new fall assortment of flannels, Monday. Viyella is guaranteed unshrinkable. Large range of designs in checks, stripes and plaids.

French Challies 50c

The "Ville's" large and beautiful collection of challies is unexcelled.

Silk Sale of Great Importance

$3.00 to $5.00 High-class Novelties at $1.95 Yard

The "Ville's" reputation, for unusual offerings, was never better exemplified than in this Great Sale of Fine Silks. Commencing tomorrow, Monday, we place on Special Sale a superb collection of Novelty Silks, regularly priced from $3.00 to $5.00, at $1.95 a yard. The style assortment is very comprehensive and comprises the following Silks:

$3.00 to $5.00 Broche Crepe	
$5.00 Bordered Chiffon	
$4.50 Tapestry Brocades	
$4.00 Printed Fleur de Velour	
$4.00 Brocaded Charmeuse	
$3.00 Printed Crepe de Chine	
$3.00 Radium Faconne	
$3.00 Printed Canton Crepe	
$3.00 Printed Pussy Willow Taffeta	

The above silks are all double-fold; or 40 inches wide. Shown in a splendid range of wanted styles, both in self colors and contrasting colored figures.

Regular Prices $3.00 to $5.00 All at **$1.95** *Yard*

$5.00 All Silk Duvetyn $1.95

Another offer consists of about 150 yards of all silk Duvetyn in the following shades:

Russian Green, Cadet Blue, Eminence Purple, Navy, Copper; also Black. These excellent fabrics are also double-width; or 40 inches wide.

To be able to secure high-class silks, right at the height of the season, at such remarkable savings—is indeed a most unusual opportunity—and should create early and enthusiastic selling. See Special Display comprising half of Broadway frontage.

Regular Price $5.00 at **$1.95** *Yard*

Newest Fall Dresses & Suits



"Ville" ready-to-wear apparel embodies the newest features of fashion. There is such a diversity of styles, competing for popularity, that your selection here will be a pleasure.

Our showing of dresses is now complete. Particular mention is made of:

Moire Party Pouches

Specially Priced at **$3.50**

The regular price of these pretty novelties is $5.75. The pouch is made of black moire, lined with moire in assorted colors and fitted with 3 gilt finished accessories for milady's toilet, also powder bag with puff.

Geraldine Farrar Combs

A Special Purchase On Sale at, Each **$1.00**

Advantageous buying brings us a lot of these popular combs, in styles identical with those formerly sold at $1.75 and $2.25. Beautifully carved; in amber, shell, demi-blonde and pearl effects. All fashionable shapes.

Tango Hair Pins Special Value, Ea. 25c

Excellent style. Very attractive, in demi-blonde or amber color; set with one row of rhinestones.

Bead Necklaces 50c

REGULAR PRICE 75c TO $1.25

In jet or colored beads. Price 50c strand.

New Satin Basque Dresses, $32.50 to $75.00

Many new ideas are shown, ranging from the models that appeal to conservative tastes, to the more dressy styles for afternoon or informal evening wear. Special note is made of an approved model in

Satin Basque Dresses, $30.00

Long waisted effect with overtunic. Collar and cuffs, in contrasting color, add a pleasing finishing touch. Shown in navy, brown, plum or black.

Combination Dresses, $15.00 to $35.00

In the popular combination of French serge and black satin. Some have set-in vest of white silk rep, white pique collar and revers. Others have satin sash. In navy or black serge; black and white shepherd checks.

Fashionable Fall Suits, $20.00 to $85.00

Many new models now being shown. Smart styles that express the latest fashion features. A pleasing model is shown in broadcloth, with coat and skirt trimmed with broad bands of pomoire. Others are shown in tailored effects. The most popular fabrics are French or Storm Serge, Broadcloth, Cheviot, Tricotine and Wool Velour. Coats in both the long redingote and medium lengths.

TWO STRONG SPECIALS

Fall Cape Coats, $18.50 to $25 Specially Priced ..... **$12.50** Early fall models.

Fall Suits, $25 to $30 Values, Specially Priced ..... **$18.50** In serge and shepherd checks.

Little Tots' Coats and Hats



Children's Coats $6.00

—In fancy plaid mixtures or sibeline. New peplum model, trimmed with velvet pipings and buttons. Ages 2 to 6.

Children's Coats $7.50

—In corduroy, or plain and fancy mixed weaves. Tailored or belted models. Some have fur collars and cuffs; others are trimmed with silk messaline. Ages 2 to 6.

Velvet or Plush Hats $2.00

—Several models, trimmed with ribbon bows and roses; others with contrasting colored self material. Ages 2 to 6.

Corduroy or Velvet Hats $3.50

—Soft, full crowns, with brims turned up at side. Trimmed with ribbon flowers and ribbon. Ages 2 to 6.

New Satin or Silk Blouses $3.75 to $12.50

Satin Basques. Unusual Value $3.75
Made from white or black satin, finished with corded seams, trimmed with satin covered buttons.

White Silk Blouses, $5.00, $6.50 to $12.50
Newest models made from white washable messaline, liberty satin, crepe de chine and pussy willow taffeta.

—Save on—

"Ville" Quality Linens

Cluny or Antique Lace Pieces

One-Fourth Less

Including centerpieces, table covers, dresser and sideboard runners of scarfs.

Table Covers in 45, 54 and 72 inches.
Centerpieces in 24, 28, 30 and 36 inches.
Scarfs in 20x45, 20x54, 20x72 inches.

LINEN DAMASK CLOTHS — Size 63x63 inches. Striped damask with Grecian border. Reduced from $1.50 to **$1.10**

DAMASK CLOTHS, in spot pattern, with Grecian border. Size 63x63 inches. Reduced from $2.00 to **$1.35**

DAMASK CLOTHS—Bleached linen cloths, size 72x72 inches. Reduced from $3.50 to **$2.35**

Bleached Damask Napkins

22-inch Napkins, sale prices, dozen	$2.00, $2.50
24-inch Napkins, sale prices, dozen	$2.75, $2.95, $3.95, $5.00
23-inch Napkins, sale price, dozen	$3.25
22-inch Napkins, sale prices, dozen	$2.50, $2.95, $3.15
20-inch Napkins, sale prices, dozen	$2.25, $2.95

New "Ville" Hats

Specially Priced $12.50 and $15.00



An interesting feature in the Millinery Salon, Monday, will be the showing of smart trimmed Hats at the above popular prices. Including:

Picture Hats for Dressy Wear

Some have straight brims, others graceful side rolls, and soft crowns. Also tricorn hats and the very fashionable military turbans. Made from good quality silk velvet. Fetchingly trimmed with paradise, ostrich, jet wings or fancy pins. Correct modes for dress or semi-dress occasions. At these prices we also show chic tailored hats in models that will appeal to women of mature years.

See these exceptional values at $12.50 and $15.00

BASEMENT SALESROOM

Separate Dress Skirts

Remarkable Values at

$2.25, $2.50, $2.95 $3.75 and $4.95

The Skirts at $2.25 and $2.50 are in plain staple models. Made from all wool serge.

The $2.95 Skirts include double tunic model; also tailored style. Made from all wool fabrics.

The Skirts at $3.75 include plaids, poplin, granite cloth and Bedford cord. Straight, or yoke tunics.

Fall Coats $5.00

New Fall model, made from mixtures, sibelines, etc. Ragiant style with self collar and big turn-back cuffs; belted back.

Remarkable value at $5.00.

New Coats

$8.50, $10.00, $12.50

Made from the newest fabrics including plaids, mixtures and serges. Nobby, late models. Reasonably priced.

BASEMENT SALESROOM

Bath Robes

For Women

A Basement Leader, at $1.95

Made from genuine Beacon bathrobe flannel. Regulation length 58 to 60 inches. Big shawl collar. Shown in gray, garnet, pink, Copenhagen, light blue, navy and red with neat design in white. A remarkable value at $1.95.

Short Sacques in Eiderdown
Basement Price $1.25

In red, gray, pink, blue and lavender. Satin trimmed. Belted style.

Cotton Blankets

Moderately priced bedding for cool nights.

Size.	Price, Pair.
40x68 at	49c
56x74 at	89c
60x76 at	95c
64x78 at	$1.00
64x76 at	$1.19
64x80 at	$1.39

Bed Comforts

Covered with silkoline, filled with clean cotton. Size 72x78. Price **$1.00**

We also show other

Bed Comforts

Covered with figured silkoline, finished with plain border, at $1.25, $1.50, $1.75, $1.95, $2.45 and $2.75.

BASEMENT MILLINERY DEPT.

Trimmed Hats

Specially Priced at $2.75 & $3.75

Fashionable models, tastefully trimmed with ostrich fancies, silver or gold tinsel ornaments, wings, velvet flowers or fancy feathers. Some are velvet hats, others velveteen.

Untrimmed Shapes

75c to $2.95

Up-to-date styles; some in velveteen, others velvet.

All Shapes Trimmed Free

If materials and shapes are purchased in our Basement Millinery Department.

STANDARD OIL COMPANY (California)
TO THE MOTORING PUBLIC

On October 8th, 1914, we purchased the properties of the National Supply Stations, Inc., which will be operated on and after Monday, October 12th, by this company.

It is with pleasure that we announce the consummation of this purchase, feeling that it gives us an opportunity for further carrying out our long established policy of improving, whenever possible, our service to the motoring public

STANDARD OIL COMPANY (California).

Supply stations, where Red Crown gasoline and Zerolene lubricants may be obtained conveniently and at a reasonable price, are located at the following near-by points:

LOS ANGELES—
Grand and Washington Streets.
Vermont and Washington Streets.
Wilshire Boulevard and Mariposa Street.
Vermont Avenue and Sunset Boulevard.
Westlake Avenue and Seventh Street.
Pico and Alvarado Streets.
Second Street and Beaudry Avenue.
Jefferson and Figueroa Streets.
North Broadway and Avenue 20.
Ninth Street and Broadway.
Seventh and Vermont Streets.
Figueroa and Washington Streets.
Sixth and San Pedro Streets.
Pasadena Avenue and Avenue 24.
North Main and Willard Streets.

PASADENA—
Colorado and El Molino Streets.
Vernon and Colorado Streets.

Stations also located at convenient points in San Diego, Oakland and San Francisco.

Every little farm within 700 feet of the "Car Line"



3 minutes from the famous original *Ramona Acres.*

Now is your opportunity to own one of these little farms, 27 minutes from First and Broadway, almost identical in location with old Ramona Acres, where the early buyers made big profits. Graded streets, curbs and sidewalks surrounding the new business district. Finest soil, will grow anything. Great little chicken farms. Water piped. And some with a small house. Just opened for sale.

$850 and Up
Acres—Half Acres—Third Acres
SPECIAL EASY TERMS

Come to the office for free trip, or take big Red Pomona-Covina car in the rear of the Sixth and Main St. depot, and get off at Wilmar Station. See the Janss salesman at the Tract Office. Come early—only a limited number—do not wait until the acre you want is gone.

Janss Investment Co.
HOME 10545 611 613 So. Hill St. BROADWAY 2468

WILMAR ACRES

Actress Tells Secret

A Well Known Actress Tells How She Darkened Her Gray Hair and Promoted Its Growth With a Simple Home Made Mixture.

Miss Blanche Rose, a well-known actress, who darkened her gray hair with a simple preparation which she mixed at home, in a recent interview at Chicago, Ill., made the following statement: "Any lady or gentleman can darken their gray hair and make it soft and glossy with this simple recipe, which they can mix at home. To a half pint of water add 1 oz. of bay rum, a small box of Barbo Compound, and ¼ oz. of glycerine. These ingredients can be bought at any drug store at very little cost. Apply to the hair twice a week until it becomes the required shade. This will make a gray-haired person look twenty years younger. It is also fine to promote the growth of hair, relieves itching and scalp humors and is excellent for dandruff and falling hair."

More than Friendship

After all, the successful handling of your estate may depend more upon impartiality toward heirs than warm personal friendship for all or any of them. Title Insurance and Trust Company, placed in charge, without personal leanings, is in better position to view things in their proper proportions than a friend influenced sometimes by sentiment.

As executor or trustee under your will this company will give it a strictly business administration, dominated only by considerations making for absolute safety.

TITLE INSURANCE AND TRUST COMPANY
TITLE INSURANCE BLDG.

The Public Service.

At the City Hall.

FIRE CHIEF IS EXONERATED.

COMMISSIONERS SAY CHARGES "WITHOUT MERIT."

Board Also Takes up the Subject of Politics in the Department and Declares that Attempts to Influence Appointments to Promotions Must Cease.

"Without merit," declared the Fire Commission yesterday on the charges filed against Fire Chief Eley by C. E. Furgason of No. 121 North Avenue 19. The charges were ordered filed. The general purport of these charges was to the effect that Chief Eley had committed irregularities in making temporary appointments to positions in the department.

This is the second time Mr. Furgason has filed charges before the commission. The first time the form of the charges was a series of questions on which he demanded answers from Chief Eley. As there were no specific statements of wrong-doing, the commission, at that time, also ordered the filing of the communication.

The commission also at yesterday's session took up the subject of politics in the fire department. The subject was introduced by Commissioner Yates, and after discussion the board instructed Chief Eley to notify all members of the department that rigid adherence must be given to the rule that prohibits any member of the department from soliciting the influence of outsiders for the purpose of bringing pressure to bear to secure appointments to promotions. It is proposed to suspend any member of the department who is found guilty of disobeying this rule.

FOR HUMAN SAFETY.
NIGHT STREET FLUSHING.

Recently the Board of Public Works has had many complaints of accidents occurring through the skidding of automobiles and other vehicles on streets where the flushing is carried on during traffic hours. A report on the situation was made by Public Works Inspector Hansen last week, and his conclusion that it is not practicable to change the system at this time of using the street flushers both day and night.

Since that time one death has occurred as a result of skidding automobiles, and Commissioner Osborne yesterday presented the subject before the Board of Public Works, urging that as a precaution for human safety steps should be taken to have streets flushed during the lightest hours of traffic.

The subject was discussed in its various phases, and it was finally decided to take the matter up as a committee of the whole, to devise ways, if possible, for all street flushing to be carried on after midnight.

At the present time twenty-eight street flushers are used on day work and twenty-three on night work. The district including Figueroa street easterly to the Los Angeles River and from Washington street northerly to the river is flushed at night. The district east of Main street is flushed before midnight and the portion including Main street and west to Figueroa street is flushed after midnight. The remainder of the paved streets of the city are flushed in day time.

The after-midnight work proposed will cost more, but it is the opinion of members of the board that it is well worth the extra cost and it is probable plans will be devised for putting a new system into effect within a short time, as a safeguard to human life.

CHARITY WORK.
CONSOLIDATION PLANS.

Dr. Milbank Johnson, president of the Municipal Charities Commission, appeared before the City Council yesterday to ask for the appointment of a committee to work in co-operation with a county committee on plans for a consolidation of city and county charities. This is in accordance with a programme suggested at a conference between city and county officials last Friday.

Acting President Langdon appointed as the city committee Councilmen Wheeler, Whiffen and Williams, Dr. Johnson and Assistant City Attorney Robertson.

In this connection a discussion of the work performed by the municipal employment bureau brought forth much commendation for its efforts. Dr. Johnson stated that the records showed that thousands of people have been given employment through this agency since it was established, less than a year ago, and that the average cost of placing men and women in positions is 68 cents each.

Councilman Wheeler stated that contractors on the State highways are patronizing private employment agencies and ignoring the city bureau, where they could get employees without cost. He denounced the system of a "fifty-fifty" divide between agencies and foremen on work, which encourages the frequent laying off of men, so that a new batch can go on and the fees can be collected.

The Council instructed the managers of the municipal employment bureau to urge the State Highway Commission to use its influence with contractors for the use of the city bureau.

A VERBAL ROAST.
MOHLER STRONGLY CRITICISED.

Upon the recommendation of Charles K. Mohler, head of the railroad department of the Board of Public Utilities, that board has decided against the advertisement for sale of a street car franchise for North Pritchard street, Mercury street, and on to Scheutzen Park and Hermon. This has raised the ire of property owners of the district.

Their spokesman, Robert Theodore Hale, was before the City Council yesterday, urging it to ignore the recommendation of Mr. Mohler and to advertise the franchise for sale, as the people of the district are ready to bid it in. He stated that he has assurance that the road will be built if the franchise is secured.

Mr. Hale poured the vials of this community's wrath upon the heads of Engineer Mohler and the Board of Public Utilities. He declared that there was every reason why Mr. Mohler should have joined with the property owners in helping them to secure adequate transportation, but that instead of this, on the action of one man, there was danger to the project. He gave notice that the efforts to secure a franchise would not cease and that the residents of the district are determined to secure a railway, for which they have been working for several years.

MORE SHIFTING.
FIREMEN CHANGE LOCATIONS.

When Fire Chief Eley a short time ago announced to the Fire Commission that he had ordered a general shake-up in the fire department, wherein thirty-two men were given change of locations "for the good of the service," he stated that there was more to follow. The second chapter came yesterday when the Chief announced the transfer of six more firemen in the interest of discipline and good service.

In the last list of transfers is included the shifting of E. E. Rhoades from Engine Company No. 1 to Hose Company No. 6; Paul Save from Engine Company No. 1 to Engine Company No. 29; R. W. Castro from Engine Company No. 11 to Engine Company No. 1; C. E. King from Engine Company No. 29 to Engine Company No. 11; Charles W. Scott, from Engine Company No. 31 to Engine Company No. 29; N. Henderson, from Engine Company No. 29 to Engine Company No. 28.

MORE HYDRANTS.
MANY ARE RECOMMENDED.

Within the past two years Fire Chief Eley has passed upon and recommended the location of many hundred new fire hydrants for the city. These locations include all portions of the city where mains are of sufficient size to give the necessary service.

At yesterday's session of the Fire Commission he presented recommendations for 147 new hydrants, and these were approved. The Public Service Commission will be asked to place these as soon as possible.

The list includes hydrants to be placed on the city mains, the mains of the Union Hollywood Water Company and those of the Hawthorne Water Company. Larger hydrants are also recommended for certain portions of the business and industrial districts.

Heard About the Hall.

The Fire Commission yesterday requested the Board of Public Works to have demolished two buildings in the rear of No. 516½ West Seventh street, where they constitute a special fire hazard. A fire there on September 26 left the premises in a condition that warrants the demolition of the structures.

The City Council yesterday requested Inspector of Buildings Backus to present a draft of an ordinance which he can approve providing for the inspection and approval of the building superintendent on various classes of gas heaters before they will be allowed to be installed in buildings. Recently Mr. Backus has called attention to the serious menace to human life maintained in some of the gas heaters now in use and on the market.

The Board of Public Works informed the City Council yesterday that it has adopted plans for a single-light ornamental lighting post for the Wilshire boulevard ornamental lighting system.

The Cypress Park Improvement Association petitioned the Fire Commission for hydrants in that district. The association also desires the location of a fire station in the district.

Leave of absence from October 15 to November 5 was granted to Fire Chief Eley to enable him to attend the International Convention of Fire Chiefs in New Orleans. He will work to bring this meeting to Los Angeles next year.

At the Courthouse.

SPRING-STREET BLOCK AGAIN.

ECHO OF LIQUOR CASES IN DAMAGE SUIT.

Lessee Sues Owner on Termination of Five-year Lease in Ninety Days—Plaintiff Defendant in Suit to Prevent More Liquor Establishments in Block.

Fred Barman filed suit against Miss Madeline F. Wills yesterday asking $12,000 damages for terminating a five-year lease on property in the block on South Spring street between Fifth and Sixth streets, in ninety days. He alleges that he leased the property in October, 1911, and she served papers on him June 10, giving ninety days' notice. He moved out four days later. Miss Wills is plaintiff in a suit to prevent the opening of the block to additional liquor establishments.

Fred Meriwether and Frank Mason, who have been granted liquor permits for the block, filed new suits yesterday to compel the City Clerk to issue the licenses. A mandamus suit filed by Miss Wills has tied up the matter. Judge Shenk will hear the suits on the 19th inst.

Meriwether and Mason intervened in Miss Wills's suit to get a ruling on the matter, the city having formerly been a defendant. It acted on instructions from the City Council.

PRIVATE HEARING.
DELINQUENCY CHARGE.

Henry Stanley, a Long Beach photographer and said by the District Attorney's office to be a moving-picture actor, was held in $2000 bail by Judge Taft yesterday, after a private hearing, to answer to the charge of contributing to the dependency and delinquency of Miss Pearl Handy, 16.

Miss Handy told in detail of her posing in the nude to Stanley and of his misconduct. She said he met her on the street in Long Beach, and on his invitation she went to his house where the pictures were taken as "art studies." The photographs were exhibits in the case. Stanley, she declared, gave her beer to drink and also prepared supper for her.

AGOURE ESTATE.
PARTIAL DISTRIBUTION.

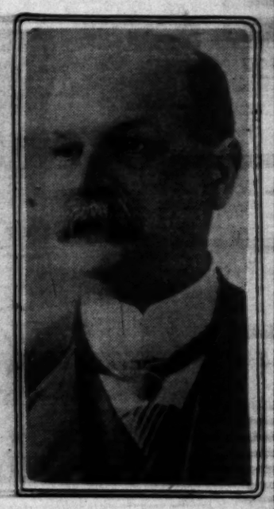
A partial distribution of $350,000 in the $579,452.29 estate of Pierre Agoure was ordered by Judge Rives yesterday. The heirs are the widow, Kate Agoure, and the children, Juliette A. de Celis, Angele A. Vail, Byron A. Brinkop, Vivian and Lester P. Agoure.

The court named the 29th inst. for the hearing on the big fight in the estate. John Lapique, who claims to have been a partner of Mr. Agoure, has filed claims. He objected to the partial distribution on the ground that no account had been filed. The court ordered this, which was presented yesterday. Mrs. Agoure is opposing Mr. Lapique's claims.

SEQUEL TO SEIZURE.
DENTIST SUES ON RAID.

Dr. Willis E. Hutchason filed suit against the Board of Dental Examiners of California yesterday, asking $10,063 damages for entering his private office and seizing, with the aid of three policemen, some of his utensils to be used, as the defendants allege, as evidence against Dr. W. D. Thomas for practicing without a license.

Dr. Hutchason alleges that the forcible entry of the officers frightened his clients, who left the office. The utensils seized were his personal property he said and have no connection with the alleged case against Dr. Thomas.



William Springer Bartlett,
Chairman of Board of Directors of German American Trust and Savings Bank, who died yesterday.

FOR BOY'S AID.
SUIT TO RECOVER.

Emma L. Jensen, who was divorced from Edward E. Garrett in Idaho, June 6, 1911, and had the custody of their son, William E. Garrett, now 14, until he reached the age of 16, filed suit against Iva L. Garrett, administratrix of the estate of Mrs. Garrett, yesterday, to recover judgment for $800, claimed to be due for the support and education of the boy.

The plaintiff says she put in a claim for the amount due which was refused by the administratrix. Under the alleged agreement with her former husband, the plaintiff was to receive $25 a month. The sum of $800 is claimed from March 1 last to October 1, 1916. Mr. Garrett died March 15 last.

WOULDN'T DO IT.
BANK AWAITED COURT.

Until the Probate Court appointed some one with authority the Lindsay National Bank of Lindsay, Tulare county, refused to allow a safe deposit box to be opened where it is alleged the will of Andrew E. Thomason was placed. Yesterday G. H. Beesmyer was appointed special administrator on his petition filed with the Probate Clerk.

Mr. Thomason's estate comprises orange groves in Tulare and Los Angeles counties, a large amount of securities and a life insurance policy of $10,000. The heirs are Ira Le Roy and Clarence Thomason, sons, and Julia Ruth and Inez Thomason, daughters.

COURTHOUSE PARAGRAPHS.
PROCEEDINGS IN BRIEF.

HE NEVER CAME BACK. Mrs. Mae Hall, superintendent of the Pasadena High School cafeteria, married George L. Hall at Moorhead, Minn., June 29, 1904. They have one child, now 9 years old. April 1, 1911, he left her and the circumstances, as far as she knew, were told to Judge Works in her divorce suit yesterday. She said he drank and lost every job he had. One day she says he told her he was going on the road, and he never came back. The decree was granted on the ground of desertion.

DAMAGES FOR INJURIES. Because, as he alleges, Isaac Modofsky shot him in the groin late on the night of September 23 last, Albert D. Noian asks, in a suit filed yesterday, $10,000 damages and $250 special damages. Mr. Noian says he was walking in the street when Modofsky came up and fired at him.

APPOINT RECEIVER. H. W. Wells, a mining engineer, was appointed receiver for the constructing firm of Langford, Feits & Myer, which is putting in a mining plant in Inyo county. The application was made by Attorney Hardy for Fairbanks, Morse & Co. in its own behalf and as trustee. The defendants are alleged to owe $65,000 in debts. The assets represent a less amount. A chattel mortgage was put on the property of the concern for the benefit of the creditors and is now being foreclosed.

INCORPORATIONS. The Used Car Shop, incorporators, J. C. Dumbreck, A. D. Laughlin and Lorraine Wettieson, capital stock, $50,000; subscribed, $6. Street Corner Directory Company; incorporators, H. D. Johnson, Opal M. Artherholt, Burton Berry, L. E. Warner and W. T. Huffman; capital stock, $2500; subscribed, $1600.

LOOKS OVER SITUATION.

Federal Judge Nominee Pays Visit Here — Plans to Begin Work as Soon as Possible.

Judge B. F. Bledsoe of San Bernardino made his first visit to Los Angeles yesterday since his name was sent to the Senate by the President for United States District judge for the southern division of the southern district of California.

Judge Bledsoe spent some time with Judge Wellborn, with whom he will be associated on the local bench, and the condition of the public business as reflected in the calendar of civil and criminal cases, was discussed. As Judge Bledsoe has not yet been confirmed, they could only speak tentatively, but a thorough understanding was reached in regard to what should be done when the nomination of the San Bernardino candidate shall have been favorably passed on by the Senate Judiciary Committee and the Senate acquiesce.

Judge Bledsoe said yesterday: "I am finishing up my business in San Bernardino county, with a view to beginning work here as soon as my nomination has been confirmed and I have been informed by telegraph of that result."

Judge Bledsoe stated that as soon as he became established in his position, he would remove with his family to Los Angeles.

FOR RIVERSIDE COUNTY FAIR, the Salt Lake Route will sell tickets at reduced fares from all stations west of San Bernardino on October 12 to 17, return limit October 19; and for Colton Carnival, sell October 21 to 24, return limit October 25. Reduced train service to these functions.

BANKER TAKES TO LAST

William S. Bartlett Passes Away Suddenly

Was Large Figure in Realm of Finance Here

Churchman and Prominent Local Y.M.C.A.

William Springer Bartlett, chairman of the board of directors of the German-American Trust and Savings Bank and president of the Bartlett Trust Company, was found dead in bed early yesterday morning at his home, No. 1310 Adams street. Death was due to an effection of the heart of long standing. No arrangements for the funeral have been made.

Mr. Bartlett leaves a widow, one daughter, Miss Mathilde Bartlett, and one son, Lanier Bartlett. Another daughter died some years ago. Lanier Bartlett was in the northern part of the state when his father died, but is now on his way home. The arrangements for the funeral will be held in abeyance until he arrives, probably on Wednesday.

Born in South Bend, Ind., in 1843, and educated in the public schools of that city, he entered the banking business early. Thereafter, as President of the German American Trust and Savings Bank said yesterday, "banking was his vocation and avocation."

Emigrating to this city in 1869, Mr. Bartlett first settled in San Leandro, but moved to Los Angeles one year later and entered the real estate brokerage business. Soon thereafter he was offered a position with the California Trust Company, which he accepted.

In 1881, while connected with the National Gold Bank and Trust Company, the successor to the California Trust Company, Mr. Bartlett came to Southern California. Here the shrewd business man saw that there was a great future to be realized in the south. His judgment followed. Thereafter, his career was part of the history of the Southland.

Settling in Santa Ana, he first organized a national bank. Later he was active in the founding of the Security Trust and the Bank of Commerce, his interest in these institutions connected with a number of important corporations of the city and also active in real estate affairs. During 1885 and 1886 he was agent for the stockholders in the final liquidation of the affairs of the California Insurance Company, representative of the Bank Commissioners in the matter dated the affairs of the Farmers' and Merchants' Bank of Anaheim.

In 1893 Mr. Bartlett came to the city as president of the Los Angeles City Savings and Loan Bank and manager of the Bartlett Investment Trust Company. On the consolidation of the former institution with the German American Trust and Savings Bank in 1906, Mr. Bartlett was elected president of the merged bank. This office he held until 1916, when he resigned and retired to become chairman of the board of directors.

Mr. Bartlett was also a director of the Home Telephone Company and a long a member of the board of directors.

Outside of the business world, at home, Mr. Bartlett's interests were in the Y.M.C.A. and church work. His wife was Miss Franklin C. Bartlett, of Virginia until their marriage.

Identifying himself with the Y.M.C.A. on first coming to the city, Mr. Bartlett served as a director and later as treasurer of the body for many years. His election as president of the organization came after he had refused to fill an unexpired term, but on accepting the position, Mr. Bartlett made it plain that he would not take a second election.

As a bank consolidator, Mr. Bartlett, according to banking men, had but one rival in the state—Joseph F. Sartori, president of the Security Trust and Savings Bank. As an instance of Mr. Bartlett's ability in this line, it is pointed out that Mr. Bartlett came here to organize a concern with resources of $2,000,000 and in fourteen years increased the resources of his bank to ten times that sum.

Until his retirement as president of the German-American Trust and Savings Bank, Mr. Bartlett was rarely ever found at his desk on every business day and most holidays. He was a hard and defatigable worker; a man whose success, like genius, is largely a matter of taking pains.

Mr. Bartlett was a member of the West Adams Presbyterian Church, where the funeral will probably be held. He had also been a member of the Republican, though never active in politics.

The executive board of the Y.M.C.A. Club, of which Mr. Bartlett was president, met in special session yesterday to appoint a committee to draw up resolutions on the death of Mr. Bartlett. It was also decided that the club programme announced for tomorrow will be omitted as a tribute to Mr. Bartlett and his memory.

Among bankers, Mr. Bartlett was known as "the father of the clearing house." Though a conservative, he believed in the value of newspaper advertising, and in defiance of all banking traditions began advertising in what was then an educational way. Shortly after and thereafter Mr. Bartlett insisted that every bank with which he was connected was a user of liberal space in the newspaper advertising columns.

"BABY DOE" IS NO MORE

New-Born Infant Found Dead in Tree-top Two Weeks at County Hospital.

Two months after it was found dead in the bough of a tree in the orchard of Bananna in an orchard on the Pacific and Santa Monica electric line, "Baby Doe" died at the County Hospital yesterday.

Mr. Bananna, hearing the cries of a baby, pick up some branches to see what was attracted by an unusual noise. Much puzzled by the cries, he found the baby, which found the baby. Taken to the Receiving Hospital, police surgeons said it was only hours old. It was then taken to the County Hospital, where it was the only baby. It was the only one ever visited by its mother. Despite particular care of the physicians and nurses it died yesterday. Before it died it carried for two weeks the name carved into the bough of the tree, but it is the grave; but it was found.

SUNDAY MORNING.

The Broadway AT FIFTH ST. Store

$1.25 Messaline 59c
8:30 to 9:30.

1000 yards of beautiful silk, shown in navy, black, taupe, silver, taupe, golden brown, champagne, new blue, Copen, navy, Nile blue, yellow, old rose, etc. A notable bargain.

50c Wool Suiting 8:30 to 9:30 19c

Smart mannish mixtures in dark brown, gray and blue effects. Also shadow and homespun weaves, 36 to 40 inches wide. Regular 50c grade, 8:30 to 9:30.

1000 Yds. 40 In. Wide. Regular 25c

ANOTHER wonderful silk value and only ten yards to a customer; gray, brown, lighth blue and taupe, useful for fall dresses. Real $1.50 and $2 values.

$1.50 Black Taffeta 98c

Yard wide, heavy chiffon taffeta. A perfect black. Only one pattern to a customer. $1.50 black silk for 98c.

$2 and $2.50 Black Silks $1.49

Extra grade double-faced peau de soie, chiffon taffeta, satin duchesse, and faille. Regular $2, $2.25 and $2.50 values.

$17.50 Seamless 9x12 Axminster Rugs $12.98

HOW these rugs sell! Los Angeles people know the quality. Choice of color. Shown in tan, green, brown and blue. Sale, $8.75.

$2.25 Seamless velvets, 27 inches wide, floral and Oriental patterns, 98c

Three standard makes in the latest patterns.

$1 Lace Curtains 69c

40 inches wide, 2½ yards long, Nottingham or Arabian colorings, with plain centers and figured centers. Regular $1 curtains, 65c pair.

35c & 40c Scrim 19c

45 inches wide, 2 yards long, ecru. 50 pieces, figured and mission effects. 40c curtain nets, 19c

Shop 8:30 No Phone or Mail Orders

50c, 75c Silks at 19c

Fine checked taffeta, fancy marquisettes, fancy summer silks and novelties and plain pongees. 19 to 35 inches wide. Wonderful value, 8:30 to 9:30 at 19c.

35c to 40c Lining 10c

Two 5-yard remnants of sateen, percaline, cotton taffeta and serge lining in black and colors. 8:30 to 9:30, 10c yard.

15c Lining Cambric 3c

Standard quality in 2½ to 5-yard lengths. All colors. Third floor, 8:30 to 9:30, 3c.

$3 Long Gloves 89c

Kid gloves that have become slightly soiled from being handled; 16-button length in white and black. A remarkable value. 8:30 to 9:30 at 89c.

10c Curtain Rods 5c

These are 30 to 54-inch extension rods made with ball ends. Complete with brackets. Limit 12 to a customer, 8:30 to 9:30 at 5c.

50c [illegible] 39c

All styles. Large size, white, [illegible] 9:30 only 39c

$1 [illegible] 69c

A clearing of linens, [illegible] shapes and styles. 50c.

Children's [illegible]

Just [illegible] lined [illegible] and [illegible] length, [illegible] ments. [illegible]

Men's [illegible]

Heavy [illegible] made [illegible] lar. All [illegible] 50c gowns

75c [illegible]

Neat [illegible] madras [illegible] with [illegible] of 75c [illegible]

New $18.75 Very L

THERE are [illegible] feta, ponges, [illegible] range of beautiful [illegible] we have offered [illegible]

Hands

THESE are even [illegible] fall styles of [illegible] clever cape [illegible]



975

Finis.

BANKER TAKEN TO LAST REST

William S. Bartlett Passes Away Suddenly.

Was Large Figure in History of Finance Here.

Churchman and President Local Y.M.C.A.

William Springer Bartlett, chairman of the board of directors of the German-American Trust and Savings Bank and president of the Y.M.C.A., was found dead in bed early yesterday morning at his home, No. 3260 West Adams street. Death was due to heart affection of long standing. No arrangements for the funeral have been made.

Mr. Bartlett leaves a widow and daughter, Miss Mathilde Bartlett, and one son, Lanier Bartlett. Another son died some years ago. Lanier Bartlett was in the northern part of the state when his father died, but is now on his way home. The arrangements for the funeral will be held in abeyance until he arrives, probably this morning.

Born in South Bend, Ind., May 18, 1843, and educated in the public schools of that city, Mr. Bartlett entered the banking business as a young man. Thereafter, as President Avery of the German American Trust and Savings Bank said yesterday, "banking was his vocation and avocation—his passion."

Emigrating to this State in the year 1869, Mr. Bartlett first settled at San Leandro, but moved to San Francisco one year later and engaged in the brokerage business. A little later he was offered a position with the California Trust Company, which he accepted.

In 1881, while cashier of the National Gold Bank and Trust Company, the successor to the California Company, Mr. Bartlett came to Southern California, and his shrewd business mind decided that there was a great future in the banking field in the south. His removal here followed. Thereafter, Mr. Bartlett's career was part of the banking history of the Southland.

Settling in Santa Ana, Mr. Bartlett first organized a small commercial bank. Later he was instrumental in the founding of the Bank of Tustin and the Bank of Tustin. Besides interest in these institutions he was connected with a number of other important corporations in Orange county and also active in other business affairs. During 1893 and 1894 he was agent for the stockholders in the final liquidation of the Southern California Insurance Company. As representative of the State Board of Bank Commissioners, he also liquidated the affairs of the Bank of Anaheim.

In 1898 Mr. Bartlett came to this city as president of the Union Bank and Savings and president and general manager of the Security Loan and Trust Company. On the absorption of the former institution by the German-American Trust and Savings Bank in 1906, Mr. Bartlett was made president of the merged banks. This position he held until 1910, when he voluntarily retired to become chairman of the board of directors.

Mr. Bartlett was also an organizer of the Home Telephone Company and a long a member of the board of directors.

Outside of the banking field and his home, Mr. Bartlett's interests were in Y.M.C.A. and church work. His wife was Miss Franklina C. Gray of Virginia until their marriage in [illegible]. Identifying himself with the Y.M.C.A. on first coming here, Mr. Bartlett served as a director and later as treasurer of the body for many years. His election as president of the organization some months ago to fill an unexpired term, in addition to the position, Mr. Bartlett made plain that he would not take a re-election.

As a bank consolidator, Mr. Bartlett, according to banking men, had but one rival in this country. —Joseph F. Sartori, president of the Security Trust and Savings Bank. An instance of Mr. Bartlett's ability in this line, it is pointed out that Mr. Bartlett came here as president of a concern with resources of $[illegible] and in fourteen years raised the resources of his bank to 100 times that sum.

Until his retirement as president of the German-American Trust and Savings Bank, Mr. Bartlett was to be found at his desk on every business day and most holidays. He was an indefatigable worker; a contender that success, like genius, is merely a matter of taking pains.

Mr. Bartlett was a member of the West Adams Presbyterian Church, and the funeral will probably be held there. He had also been a life Republican, though never active in politics.

The executive board of the Union Club, of which Mrs. Bartlett is president, met in special session yesterday to appoint a committee to draw resolutions on the death of Mr. Bartlett. It was also decided that the club programme announced for tomorrow will be omitted out of respect to Mr. Bartlett and his widow.

Among bankers, Mr. Bartlett was known as "the father of the banks," though a conservative, he early saw the value of newspaper space and in defiance of all banking traditions began advertising in what he termed an educational way. Results followed, and thereafter Mr. Bartlett saw to it that every bank with which he was connected was a user of the newspaper advertising columns.

BABY DOE" IS NO MORE.

New-Born Infant Found Buried in Tree-top Two Months Ago Is Dead at County Hospital.

Two months after it was [illegible] the bough of a quince tree in a banana in an orchard near the corner of Santa Monica avenue and [illegible] ce" died at the County Hospital yesterday.

Mr. Bananna, leaving his home to pick up some brushwood for the fire, was attracted by an infant's cry. Much puzzled he began a search, during which he found the newly-born child. He took it to the Receiving Hospital, where physicians said it was [illegible] urs old. It was later transferred to the County Hospital, where, as it was the only name it ever had, it was ever visited it, and despite particular care of the physicians there it died yesterday. The body was carried for two months [illegible] ved into the headboard of the grave; but it will be [illegible]

The Broadway Store AT FIFTH ST. MUSE, FARIS, WALKER CO.

BIRTHDAY SALE

Now for the 2nd Week—Bigger Values than Ever

To date our 9th Birthday Sale has proven by far the most successful we have ever held. We have never seen such enthusiasm manifested by shoppers in any sale. The 2nd week will mean six days more of record-breaking values. Be here early Monday.

$1.25 Messaline 59c
8:30 to 9:30.
[illegible] yards of beautiful silk, shown in white, [illegible] taupe, silver, jasper, golden, castor [illegible] champagne, new blue, Copen, navy, light [illegible] rose, etc. A notable bargain

Wool Suiting 8:30 to 9:30 19c
[illegible] mixtures in dark [illegible] and blue effects. Also [illegible] and homespun weaves, 36 to [illegible] wide. Regular 50c dress [illegible] 8:30 to 9:30.

Odd lots Footwear 50c
Sale 8:30 to 9:30.
An important sale of women's boots, pumps and oxfords. Broken lines of $2.50, $3.00 footwear. Gunmetal, vici kid and black velvet. Sizes 2½ to 8. On sale, 8:30 to 9:30 only, at 50c pair.

50c to 75c Corsets, 8:30 to 9:30. 10c
Broken lines and odd lots to clean up. Good corsets for working or bathing. Mostly short styles made of batiste and coutil. Good range of sizes. 8:30 to 9:30 only.

1000 Yds. Silk & Wool Poplin 79c
40 In. Wide. Regular $1.50 and $2 Weaves. Big Line Colors.

ANOTHER wonderful silk value for the second Monday of the Birthday Sale. None will be sold C.O.D. and only ten yards to a customer. Here are the new rose shades, tango, purple, silver, pink, castor, [illegible] gray, brown, lighth blue and cream. Silk and wool poplins—the best wearing and most popular materials for fall dresses. Real $1.50 and $2 weaves 79c.

$1.50 Black Taffeta at 98c
[illegible] wide, heavy chiffon taffeta. All pure silk, deep [illegible] black. Only one pattern to a customer. Best [illegible] black silk for 98c.

$2 and $2.50 Black Silk $1.49
[illegible] double-faced peau de soie, satin de Paris, chiffon taffeta, satin duchesse, bengaline, cords [illegible]. Regular $2, $2.25 and $2.50 black silks.

$1.50 Black Silk Velvet 85c
Ten boxes of beautiful silk velvet. Paon finish, 19 inches wide. Much in favor for suits, coats or trimmings. $1.50 quality 85c.

New $1 Corduroy 69c
28 inches wide in new shades of green, olive, taupe, bottle, rose, brown, seal, navy, gray, copen, white and black. Wide wale for dresses or suits. $1 corduroy



Birthday Sale $1.00 Lace at 49c
Shadow, Oriental and Chantilly, 18 and 27 in.

THOUSANDS of yards of beautiful laces at less than half price. Oriental, Chantilly and shadow allovers 18 inches wide and beautiful 18 and 27-inch Oriental flouncings. White, cream and ecru. Wonderful Birthday bargain at 49c.

$1.50 Lace 69c
Handsome silk Chantilly and shadow flouncings, 18 and 27 inches wide. White and cream. Also silk Chantilly and shadow allovers in white and black. Dainty patterns.

8 1-3c Wash Lace 2½c
Torchon, Cluny, medici, oriental and shadow lace edges and insertions, ½ to 3 inches wide. White, cream, black and ecru. Sale 2½c.

Shadow Lace 15c
Dainty flouncings and allovers in widths to 18 inches. White, cream and ecru. Regular 25c and 35c shadow lace for waists and trimmings. Sale 15c.

15c & 25c Lace 7½c
Linen Cluny, oriental, shadow and venise lace edges and insertions. Widths up to 8 inches. New patterns. Sale only 7½c.

25c Embroidery 5c
8:30 to 9:30.
18-inch demi-flouncings, edges, bands, beading and galloons. Swiss, longcloth and nainsook embroidery. 8:30 to 9:30 only, 5c a yard.

50c Embroideries 12½c
Corset cover and demi-flouncings, 18 inches wide. Fine swiss, batiste and nainsook. Big line of patterns. Sale 12½c.

$7.50 Seamless Rugs $8.75
9x12 or 8½x10½-Feet Sizes. All Perfect



HOW these rugs will go Monday. The value has not been equaled in Los Angeles in years. Nor is the assortment limited in either pattern or color. Heavy seamless Brussels Rugs in floral and Oriental effects, tan, green, brown and red. All perfect. $15.00 and $17.50 grades, Birthday Sale, $8.75.

$22.50 Ax. & Velvet Rugs $13.75
Seamless velvets and handsome new Axminster Rugs in a big line of pretty floral and Oriental patterns. Rich, silky nap. Wonderful value at $13.75.

$25 Axminster Rugs $15.45
Three standard makes at this price. 9x12 and 8½x10½-foot sizes. New stock in the latest patterns. Heavy, close pile. Sale—$15.45.

$1 Lace Curtains 65c
40 inches wide, 2½ yards long. White or Arabian colors. Made with plain and figured centers. Loom lace. $1.00 curtains, 65c pair.

35c & 40c Nets 19c
45 inches wide, white, Arabian and ecru. 50 pieces. Large and small, figured and mission designs. 35c and 40c curtain nets, 19c.

20c Drapery Scrim 12½c
Made with plain or hemstitched borders. Big assortment of artistic patterns. Sale price, only 12½c.

$1 Sunfast Drapery 59c
Another big shipment of this beautiful silk finished drapery. 50 inches wide. Plain and figured patterns. One and two toned effects. $1.00 quality, 59c.

Notion Spec'ls
Big Savings in Every Day Needs.

25c Hose Supporters, 19c.
60c 12-yd. bolt elastic, 35c.
25c box hair pins, 12½c
25c girdle foundations, 19c.
5c hooks and eyes, 2½c
59c lb. portiere beads, 35c.
$1 box knitting cotton, 65c.
25c Roman pearls, doz., 10c.
10c Novelty edging, 5c.
3 spools Wm. Clark's 6-cord cotton, 10c.
10c hair pins, 7½c.
25c electric hair curlers, 19c.

In Drug Section
Many Savings Here Now.

$1.50 self filling fountain pen, 49c.
25c box writing paper, 15c.
25c correspondences cards, 17½c.
5c writing pads, 2½c.
$1.00 gilt-edge stationery, 69c.
10c writing tablets, 5c.
25c autograph albums, 10c.
50c Honey and Almond cream, 35c.
$1.50 hot water bottle, 46c.
25c absorbent cotton, 19c.
50c Parisian ivory combs, 35c.
10c Palm Olive Soap, 4 for 25c.
5c Ivory Soap, 8:30 to 9:30, 8 bars for 25c.

Birthday Sale Wash Goods
12½c Dress Ginghams 7½c

Red Seal seersucker, Bates and other brands of dress ginghams in a notable sale at 7½c. Over 5000 yards, regular 12½c quality.

8 1-3c Ginghams 1 Hr., 5c
Pretty aprons ginghams in the popular blue and white checks. Splendid 8½c grade, 8:30 to 9:30 a.m., 5c.

25c Suiting 15c
A reversible highly mercerized cloth for fall and winter dresses. Regular 25c line, Monday, for 15c.

10c Outing 6½c
Double fleece, splendid outing flannel in neat stripes and checks. Light and dark colors and cream. Sale Monday, 6½c yard.

35c Robing 23c
Double fleece bath robing. Handsome reversible designs in light and dark patterns. An exceptional bargain at 23c.

15c Flannelette 10c
Daisy and Snowflake brands. Heavy weight. White, cream and fancy colors. Birthday sale, 10c.

8 1-3c Crash at 5c
Heavy twilled cotton, free from starch. Very absorbent, 18 inches wide. Our 8½ toweling at 5c.

$1.50 Longcloth 89c
Ten-yard bolts, perfectly woven, fine soft longcloth. Free from dressing. Exceptional 15c quality at 89c bolt.

12½c Cambric 7½c
Yard wide, cambric muslin. Soft, white texture. Big birthday feature, Monday, at 7½c.

20c Fc. Madras 11c
Light grounds with neat colored stripes and figures. 32 inches wide. 20c madras only 11c.

19c, 25c Crepe 10c
Pretty plisse and costume crepe in a number of neat patterns. Delicate shades. Lengths up to 10 yards. 32 inches wide. Sale 10c.



Shop 8:30 to 9:30
No Phone or Mail Orders.

[illegible] Silks at 19c
[illegible] taffeta, fancy marquisettes, fancy summer silks and [illegible] plain pongee. 19 to 35 [illegible]. Wonderful value, 8:30 to 9:30.

[illegible] to 40c Lining 10c
[illegible] remnants of sateen, [illegible] satin taffeta and serge [illegible] black and colors. 8:30 to 9:30 [illegible] yard.

[illegible] Lining Cambric 3c
[illegible] quality in 2½ to 5-yard [illegible] All colors. Third floor, [illegible] 8:30 to 9:30.

[illegible] Long Gloves 89c
[illegible] that have become slightly [illegible] from being handled; 16-[illegible] length in white and black. A [illegible] value. 8:30 to 9:30 at [illegible]

[illegible] Curtain Rods 5c
[illegible] 30 to 54-inch extension [illegible] with ball ends. Complete with brackets. Limit 12 to a [illegible]. 8:30 to 9:30 at 5c.

50c Buckram Frames 25c
All styles, sailor and turban effects. Large or small frames in black or white, good Buckram. Sale 8:30 to 9:30 only, at 25c.

$1 to $2 Shapes 50c
A clean up of odd lots and broken lines, including velveteen and plush shapes in black and colors. Small styles. Values to $2., 8:30 to 9:30, 50c.

Children's Undwear 12½c
Just half price for jersey rib, fleece lined underwear. Vests high neck and long sleeves, pants ankle length. Sizes 3 to 12 years. 25c garments, aisle 5, 8:30 to 9:30, 12½c.

Men's Night Gowns 29c
Heavy outing flannel or muslin, made with laydown or military collar. All sizes, 15 to 19. Cut large, 50c gowns, 8:30 to 9:30, 29c.

75c Golf Shirts 25c
Neat stripes and plain colors of madras and percale. Coat styles with cuffs attached. Broken lines of 75c shirts, one hour, 25c.

Great Lot of Footwear $1.50



Women's $3 and $3.50 Boots, Pumps and Oxfords—All Sizes.

THIS is one of the greatest footwear values we have ever featured and its announcement for the second Monday of this sale will be welcomed by many who could not share it a week ago. The assortment includes over 3000 pairs—footwear from such noted factories as Charles K. Fox, Riley Shoe Company, Sherwood Shoe Company and others. All sizes from 2 to 9 and widths from AA to EE. Regular $3 and $3.50 lines at $1.50.

$1.50

Boots in button or lace styles with cloth, brocaded or mat tops. Patent colt, gunmetal, vici kid, velvet and satin. The very smartest lasts. Oxfords and pumps of gunmetal, vici kid, velvet and satin. Hand turned or Goodyear welt soles. Colonial and tailored styles. All at $1.50.

$1.50

Boys' & Girls' $1.75 & $2 Shoes $1.00
BUTTON or lace shoes for dress or school wear. All solid leather throughout. Gunmetal, box calf, patent colt, vici kid and tan leathers. All sizes. $1.75 and $2 footwear only $1.

Birthday Sale of Art Goods
Scarfs, Squares and Centers 25c

SEVERAL hundred pieces of pretty art linens formerly sold to as high as $1. Including scarfs, squares and centerpieces in a big assortment embroidered, drawn and braided designs. Scalloped edges or lace trimmed.

$2.50 Tea Cloths $1.39
Beautiful Japanese hand drawn tea cloths, 54 inches square. Have three rows of drawn work, fancy corners.

$1 Saxony Yarn 40c
Best three ply domestic Saxony yarn in red, blue, pink, black and white. 20 skeins to the pound at 40c a pound.

Adjustable Dress Forms
Regular $15 Grades at $7.98

WHETHER you do your own dressmaking or have it done at home you will readily recognize the convenience of this superior draping figure. One form answers for the whole range of sizes.

Every part independently adjustable. Neck or waist can be made large or small. Waist or bust can be increased or diminished. Shoulders can be made high or low and bust broadened without changing neck. Skirt can be made full or scant and the form can be raised or lowered on extension stand.

$3.50 Forms $1.98
These forms are of papier mache covered with black jersey cloth of excellent quality. Probably the best form we have ever had to offer at $1.98.

$7.50 Forms $3.98
These forms are fully adjustable. Strongly made forms covered with black jersey cloth. Will adjust from 36 to 46-inch size. Fourth floor, Monday, $3.98.

New $18.75 Fall Dresses $9.75
Very Latest Effects, Patterns and Weaves

THERE are smart basque, high waist and tunic models of all silk crepe de chine, taffeta, pongee, chiffon and net. Styles for afternoon, evening or street wear in a wide range of beautiful colors. Charming new dresses for fall and winter. The values surpass any we have offered during this sale. Monday at $9.75.



Handsome $19.75 Suits $9.75
THESE are even greater values than those that crowded this department a week ago. Handsome new fall styles of rich broadcloth, diagonals and serge. New crepe weaves and waffle cloth. There are clever cape models, redingote, Russian blouse, military and belted effects trimmed with embroidery—





Smart $25 Coats $9.75
THESE are all handsome new garments of broadcloth, lambette, tweeds, chinchilla, plush, granite, zibeline and astrachan, doeskin and waffle weave. Take your choice of checks, stripes, plaids or solid colors. Redingote, balmacaan, collegian and other styles—$9.75.

600 New Trimmed Hats $3.98
$6.50 to $10.00 Models—Remarkable Savings

WE ARE ILLUSTRATING on right four styles picked at random from this magnificent assortment. The collection includes hats that are copies of imported models and others are clever creations designed and made in our own workrooms. There are velvet and plush turbans in black and colors trimmed with aigrettes and fancies—$3.98.

$3, $4 Vel. and Plush Shapes $1
AN IMMENSE purchase of over 1000 new shapes affords an extraordinary opportunity tomorrow. Close fitting models, sailor styles of silk velvet, plush and velour de nord in black and colors. Four of the many styles are illustrated on right. $3 to $4 shapes, $1.

$3 and $4 Hats at $1.50
NEW and pretty ready to wear hats—every one a tempting value at $1.50. Some of the smartest styles we have seen for $3 and $4. Shapes of velvet and plush in black and colors trimmed with Roman striped bands. Also turbans of velvet trimmed with stickups and materials.



$1.00

$3.98

Agency Standard Patterns

Big Odd Lot of Coats, One Hour at $1.79
Sale 8:30 to 9:30. Marked $10 to $15.

WE ARE going to hold a big clean up sale the first hour tomorrow morning. This assortment includes a big variety of splendid coats. Garments of all wool serge, tweeds, poplins and novelty weaves in black, navy, green, brown, red and purple. Scores of styles marked $7.50 to $15. 8:30 to 9:30, $1.79.

$3 to $5 Wool Skirts, 8:30 to 9:30 at 98c
Well made dress skirts of serge, worsteds, cheviots and whipcords in black, navy, brown, green, black and white checks. Also stripes and plaids. Regular $3 to $5 skirts, 8:30 to 9:30 for 98c.

$3.50 to $5 Tub Dresses 8:30 to 9:30 69c
Over 400 pretty dresses at only 69c. Dainty styles of voile, linene, crash, lawn, ratine, and novelty materials in most every color. Neatly trimmed and finished. A clean up of $3.50 to $5 tub dresses 8:30 to 9:30 at 69c.

50c Bungalow Aprons 8:30 to 9:30 at 25c
Here is an item that will interest nine women out of ten. Full cut, splendid big aprons of light and dark colored percale. Neatly finished with tape. Only two will be sold to a customer. No phone or mail orders. 8:30 to 9:30 25c.

ALWAYS ASK FOR S. & H. TRADING STAMPS.

PUBLISHERS:
THE TIMES-MIRROR COMPANY
OFFICERS:
H. G. OTIS, President and General Manager.
HARRY CHANDLER, Asst. Gen. Mgr., and Treas.
HARRY E. KINSLEY, Managing Editor.
J. B. PTAFFINGER, Assistant Treasurer.
HARRISON GRAY OTIS-CHANDLER, Vice-Pres., Secretary.

Los Angeles Times

EVERY MORNING IN THE YEAR.
Daily, Sunday, Illustrated Weekly and Semi-Monthly Magazine. Daily Founded Dec. 4, 1881—33d Year.
Members Class A, of the Associated Press. Leased-wire mileage covered: Day, 21,000; Night, 25,000; words transmitted, 15,000.

OFFICE:
New Times Building, First and Broadway.
LOS ANGELES. (Loce Ahng-hayl-ais)
Entered at the Postoffice as mail matter of Class II.

JUST IMAGINARY.

Some men are such delightful vagabonds and there is so little else to them that instead of having been made by the Creator they appear to have been written by William J. Locke.

SAD FOR THE LADY.

Many a man who promises everything to the girl he wants to win is not blind to the fact that while he would be perfectly good to her he might be a long way from being good for her.

A WELCOME CHANGE.

It would be a fine thing for Lower California and the United States if the capital of the former should be established at Mexicali. Perhaps it would result in a moral clean-up of the little border city and it would certainly make it an excellent business center.

STINGINESS.

It amounts to spiritual beggary. People are always afraid of having the best and of having too much. Hugo once wrote something about challenging the Milky Way to count and weed out some of its stars and of saying to the woodland: "Oh, forest, we pray you not so many trees!"

NO SURPRISE.

There is nothing unusual about the fact that Socialists and agitators turned a debate into a near riot at Glendale the other night when a speaker for the other side began his discussion. The Socialist idea of an argument is for the Socialist himself to do all the talking.

THE TONE OF REST.

When man makes music he proves that he is man. In the cry of every animal, in the call of all wild things, in the song of birds the note of peace is missing. They are glad sometimes and they often thrill with their sweetness, yet the tone that rests and that knows that it is at rest is in none of them. In the human voice, in the cello and even in the humble guitar we sometimes catch the pulse of the deathless soul.

FINDING TROUBLE.

Those who hunt it often succeed in locating a fair share of it. A soldier of fortune has just married a Red Cross nurse who once cared for him when he was wounded in a battle. A soldier of fortune is one who goes off to die for somebody else's country and it need not surprise him if he is either wounded or wed for his pains. It is rather unfair, however, if a girl cannot nurse the injured without running the risk of matrimony.

ENGLAND AND COPPER.

Senator Walsh is perfectly right in his suggestion that England be made responsible for America's freedom to sell copper to neutral nations. America has no objections to this, and if John Bull has any fears on the subject, he should be left to satisfy himself in some other way than in a mere protest against business. The world cannot stop living and the United States cannot quit business simply because England has a war on its hands without knowing exactly what to do about it.

THE ALL-DAY SUCKER.

We have no intention of attacking a great national institution. The all-day sucker as one of the chief joys of babyhood becomes a sort of corner-stone and bulwark of the republic. At the same time it is one of those good things that may be carried too far. A small boy on West Adams street last week gave sad proof of this sometimes lamentable fact. He came into possession of a bright new dollar, and invested all of it in all-day suckers at the nearest grocery store. He has a generous disposition, and this saved his life, yet it did not save the "tummies" of every other baby in the block. The automobiles of doctors were whizzing in that neighborhood from 3 p.m. until midnight. The only youngster who escaped was one whose religious training made him realize that there is neither substance nor intelligence about an all-day sucker. The doctors of the other babies agreed with him as to the intelligence, but differed as to the substance. A baby who eats that much candy at one time, however, is likely to need the consolation of some sort of faith.

WHY STEPHENS?

Congressman Stephens, whose efforts in Congress have been and must be ineffectual because the Progressive party has no influence at Washington and will have less after the next election, is now running for re-election on the strength of the $636,000 he is "going to get" for the Los Angeles Harbor, and not on the $42,000 that he did get.

Congressman Stephens is an agreeable and amiable gentleman, with lots of friends here. But he cannot be a desirable representative since he has no influence in Congress, since he belongs to a party that has fallen to pieces and he is not capable of gaining influence at Washington.

Every indication is that the next Congress will be Republican. And by every indication, we mean that every primary election held in the United States this year has shown the Progressives dwindling in each State from 20 to 90 per cent. and the Republicans making proportionate gains. This district needs a Congressman who will be a member of the dominating party, and as such will have some influence and standing and be able to get recognition and assistance.

THE JOHNSON ADMINISTRATION THWARTED THE PEOPLE.

At the last session of the California Legislature a bill was introduced to prevent influencing legislators by offering them lucrative jobs in return for support of the administration's measures and policies. This bill provided that no Senator nor Assemblyman could be appointed to a lucrative office during the term for which such Senator or Assemblyman had been elected. Two-thirds of the States in the Union have such a provision on their statutes. But the Johnson administration killed this measure.

Why such an obviously just and sensible law was opposed by the administration is made plain when we consider the circumstances under which Gov. Johnson has appointed Senators and Assemblymen to lucrative offices.

There are few people in the State who do not remember that most of the Senators and Assemblymen of the 1911 Legislature had been instructed by the people at a primary election to vote for A. G. Spalding for United States Senator. It was known then, as it is now, that Gov. Johnson favored John D. Works for the Senate; and it was through the efforts of Gov. Johnson that the State Senators and Assemblymen disregarded the instructions of the people and voted for Works.

At that time Gov. Johnson found it most convenient to be able to appoint Senators and Assemblymen to lucrative offices in return for their support.

Charles P. Cutten of the First Senatorial District had been instructed by the direct primary returns to vote for Spalding. He voted for Works. Gov. Johnson appointed him attorney to the Lunacy Commission at a salary of $3000 per year.

Edward K. Strobridge, representing the Thirteenth Senatorial District, had been instructed to vote for Spalding. He voted for Works. Gov. Johnson made Strobridge chairman of the Finance Committee—the most important committee of the Legislature.

Thomas F. Finn, representing the Seventeenth Senatorial District, was instructed to vote for Spalding. He voted for Works. Gov. Johnson turned over to him the patronage of the San Francisco Harbor front, which, under Finn's political control, has bred more scandals than any other State department.

Edward J. Tyrrell, representing the Sixteenth Senatorial District, had been instructed to vote for Spalding. He voted for Works. Tyrrell was first given a job as Deputy District Attorney in Alameda county, and was (after Cutten resigned to take a better job) appointed attorney for the Lunacy Commission at a salary of $3000 per year.

Richard J. Welch, representing the Nineteenth Senatorial District, was instructed to vote for Spalding. He voted for Works with the understanding that the Legislature of which he was a member would compensate him for services as a member of a hold-over committee to investigate the "fish trust."

Edward F. Bryant, representing the Twentieth Senatorial District, was instructed to vote for Spalding. He voted for Works. Gov. Johnson appointed him assistant chief wharfinger at San Francisco with a salary of $2100 per year. Bryant afterward extorted money from employees, by compelling them to purchase "certificates," for Gov. Johnson's campaign.

G. S. Walker, representing the Twenty-seventh Senatorial District, had been instructed to vote for Spalding. He voted for Works. Gov. Johnson appointed him Building and Loan Commissioner at a salary of $3000 per year. Walker's appointment was made in violation of the State Constitution which provides that no member of a Legislature shall hold an office which was created during his term as a legislator.

Louis H. Roseberry, representing the Thirty-third Senatorial District, had been instructed to vote for Spalding. He voted for Works. Gov. Johnson appointed him attorney for the State Board of Health at a salary of $3000 per year.

Walter A. McDonald, representing the Thirty-first Assembly District, had been instructed to vote for Spalding. He voted for Works. Gov. Johnson appointed him to the office of wharfinger on the San Francisco waterfront.

Edward J. D. Nolan, representing the Thirty-eighth Assembly District, had been instructed to vote for Spalding. He voted for Works, and was appointed to a position on the waterfront at San Francisco.

Victor A. Sbragia, representing the Forty-fourth Assembly District, had been instructed to vote for Spalding. He voted for Works, and was appointed to a position on the waterfront at San Francisco.

Henry H. Lyon, representing the Fifty-sixth Assembly District, had been instructed to vote for Spalding. He voted for Works. Gov. Johnson appointed him to a position as assistant deputy commissioner in the Labor Bureau with a salary of $2100 per year.

James P. Ryan, representing the Thirty-third Assembly District, had been instructed to vote for Spalding. He voted for Works, and was appointed to a position on the San Francisco waterfront.

There were other Senators and Assemblymen who were instructed to vote for Spalding and who voted for Works, and these were given political support by the Johnson administration, and were sometimes appointed to influential committees as a mark of favor.

Thus it is seen how the Johnson administration deliberately defeated the will of the people by practically hiring away and leading astray legislators whom the people had instructed to vote for A. G. Spalding. The votes and appointments as we have presented them here are a matter of public record and may be verified by anyone who takes the trouble to investigate.

THE SUPERFLUOUS.

We are glad to see the various organizations of business men turning themselves into clearinghouses of thought in order to condemn the useless freak laws that the present State administration has proposed. In government as with individuals what the people leave alone often saves them much trouble. With a newspaper, what it does not print is often as important to its welfare as what it publishes, and persons are often happy in the follies they do not commit. A State is vastly better off without cluttering its statute books with laws it does not need.

Woodrow Wilson—Inventor.



OUR MINERAL POSSIBILITIES.

The first bugle calls of the marching armies in Europe awakened no sense of disquietude in the American public as to their independence of the distant powers suddenly involved in destructive conflict. But so insignificant a thing as the bullet fired from the first German invader's rifle rent the great ship's hawser that tied the continent of America with that of Europe and with the rest of the world. Eyes were suddenly opened to the dependence of the United States upon our mother, Europe, for a multitude of things hitherto thought possessed by us in abundance.

Immediately the various departments of the government were deluged with demands for information as to the extent of domestic resources, especially mineral, from which to make up the pressing deficiency caused by war. In the scurry of the heads of bureaus to answer volleying questions past investigations were resummarized and mailed broadcast in bulletin form to stem the queries.

The Secretary of the Interior, Franklin K. Lane, pointed out that a readjustment of the world's commerce necessitated by the European war, imposed new conditions on many industries. In an interview on August 16, he stated that the direct benefit to the people of the United States from the war would be in making them understand the greater extent and value of its mineral resources. "The label, 'Made in America,' would, because of this exigency, become familiar in foreign as well as in our own markets," he declared. And this would mean the realization that not only is the United States independent of all the world in food supply, but equally so in mineral wealth, if only this neglected wealth is developed and utilized.

The embarrassing discovery that manufacturers rely absolutely upon foreign sources for dyes, pigments, chemicals, both crude and for medicinal purposes, as well as for innumerable other necessities, has in many cases meant the closing of factories and discontinuance of sales. One of the gigantic American industries early to feel the blockade of chemicals was the manufacture of moving-picture films. Practically all photographic chemicals are by-products of coal tar, prepared in enormous quantities in Germany for shipment to America and elsewhere. The film business in the United States is estimated to represent an investment of over $200,000,000, and produces annually about 3,000,000,000 separate pictures for sale either to our own theaters or those abroad. The first inkling of prices on photographic chemicals was later followed by failure to receive any shipments, which resulted in a restriction of the output of the film producers.

Secretary of the Interior Lane referred with pride to the United States' supremacy in mineral wealth as the solution of the disconcerting shortage of chemicals and other mineral products now being experienced. It was shown that not only is the United States the producer of the world's greatest mineral wealth, but that it possesses greater reserves of most of the essential minerals than any other nation. The value of the mineral production is now $2,500,000,000 a year, including nearly 40 per cent. of the world's production of coal, 65 per cent. of the world's petroleum, and 40 per cent. of the world's output of iron ore, while the smelters supply the world with 55 per cent. of its copper and 30 per cent. of its lead and zinc. A more thorough examination of the resources of other minerals demonstrates this country's unquestionable capability of upbuilding a vast metallurgical industry with all the various branches of related chemical and metal-working industries.

It appears that the optimistic Secretary of the Interior, by reason of his "unassailable" confidence in the correct working out of all national puzzles through infallible Democratic principles, believes that American capital and industry have simply to sink the mine shaft and ignite fuel in the boilers in order to achieve a metallurgical era in the States. But a protest arises in the very explanation of non-development of the extensive and rich resources of minerals in every section from the Canadian to the Mexican line. The honorable Secretary of the Interior confesses that "it has been easier and perhaps cheaper to import mineral products and their materials from other countries than to go to the trouble and expense of developing our own resources of the same nature."

Here is the exact barrier confronting the prospective American developer of mineral possibilities, the indisputable fact that he cannot compete with the foreign producer in the same field because of the radical difference in wage scales prevailing in America and in other countries. Of a certainty the inability of the foreign competitor to export or even mine his mineral products would serve as an impetus in the establishment of metallurgical industries here for a time, but the vital need of the mining industry today is nevertheless a protective tariff sufficiently high and permanent enough to fully safeguard the capital which will be invested in the development of resources requiring years of often unprofitable maintenance. It needs no keen imagination to comprehend what a sweeping and inevitable destruction would strike the mines of this country when the ending of the European war and the readjustment of industrial conditions there would throw hordes of starving laborers into all manner of employment at the lowest possible wages.

Notwithstanding the national discouragement attendant upon the Democratic anti-tariff attitude, the movement toward the development of mineral resources has received some stimulus and it is reported in certain localities discontinued operations are being resumed or new plants opened up. A recent meeting of the Los Angeles branch of the American Chemists Society, held with the object of establishing a chemical and mineralogical bureau for the benefit of prospective manufacturers, is significant of progress in this direction.

A brief survey of mineral possibilities in California, a State which ranks well in the front with its annual production of $100,000,000 in mineral wealth, is of general interest and value.

Aside from its production of gold and the other metals, California abounds in highly desirable non-metallics which are the basis of many manufactured articles of importance.

In the production of lime the State ranks seventeenth and ninth in the value of the product. There were seventeen plants in operation in 1913.

Magnesite, which is one of the most valuable deposits possessed by California, is found in abundance and of fine quality, and is not produced elsewhere in the United States. Magnesite has the following common uses: As the substance of refractory brick or facings in intensely-heated furnaces, in steel converters, as the basis from which to derive carbon dioxide and as a digestor for wood pulp in the manufacture of paper. It is a notable fact that the Willamette Pulp and Paper Company operates its own mine of magnesite for this purpose in Tulare county. The advent of a paper mill into Southern California will be auspicious, with deposits of magnesite in the vicinity.

Until the war Grecian magnesite of inferior quality to the California article was shipped crude to Germany and Holland, where it was refined and exported to New York for the American market. The government has suggested that cheap freight rates via the Panama Canal will enable California to compete with the foreign product. But here again the need of a protective tariff asserts itself.

Of mica, the value of which in the building of today is constantly growing, California has some promising deposits capable of development. The uses of this mineral are for electrical purposes, in the decoration of wall papers, in the manufacture of lubricants, roofing papers and fancy paints.

The pigments, ochre, sienna, red lead and orange mineral are mined in California in considerable amounts and may be greatly increased. These pigments are essential in the manufacture of certain mineral paints.

Potash, which constitutes one of the most widely used fertilizers, is being mined at Searle's Lake in San Bernardino county by the American Trona Company. The output of this plant includes borax, soda ash, salt, sodium sulphate and potassium chloride. As the bulk of the potash salts utilized for fertilizers in the United States has been imported from Germany, this country is now keenly feeling a shortage. The Department of Agriculture wishes to encourage two methods of producing valuable chemical fertilizers, first the conversion of sea kelp into potash, and secondly the conversion of nitrogen from the air by hydro-electrical process and the precipitation of a nitrate for fertilizer. The reported closing of the nitrate mines in Chile accentuates the need of California finding some means of supplying her own potash and nitrate fertilizers.

Pyrite, from which commercial sulphuric acid is obtained, is found in several large deposits in California. It is also used in the refining of petroleum products, which insures its large consumption if further developed.

In the production of Portland cement California possesses resources to draw upon which have placed her nearly the foremost. With an output of cement in 1913 worth $8,896,734, this State ranked third of all the States.

Another non-metallic mineral which is fast becoming of importance in Southern California is the kieselguhr or infusorial earth mined at Lompoc in Santa Barbara county. Kieselguhr, which had been exported to some extent from Germany for the American market, will probably be shipped to New York at some later time through the canal. Its uses are for insulation in refrigeration, and in the filtering of syrups, oils and sugar. The beet sugar companies in the State employ large quantities of this product in refining sugar, affording a permanent local market.

In addition to the minerals already mentioned, talc, soapstone, gypsum, feldspar, fuller's earth, many varieties of potter's clay, sand-lime and bauxite are found in numerous counties of California and invite further investigation.

LICENSE TO DISOBEY THE LAWS.

A law to exempt some people from punishment for doing things that they never have done and do not want to do, seems a trifle superfluous; but such is a prominent feature of the Clayton anti-trust bill which passed the House on Thursday last.

This law prohibits trusts, and combinations, and interlocking directorates, and a lot of other things, and then exempts farmers, and fraternal organizations and labor unions from its operations. Farmers, and Elks and labor leaders may picket, and boycott and insult other people and raise the devil generally with impunity, but other people must obey the law or go to jail.

The exemption of farmers and members of benevolent societies from obligation to obey the laws was made to "sweeten" or palliate the exemption of labor unionists. It was an exemption not asked for by agriculturists or Odd Fellows or Knights of Anything. Farmers do not boycott storekeepers who refuse to purchase their potatoes or eggs at an extravagant price. Even in the days of the rapacious iniquity of Tooplous he did not attempt to spray with coal oil the oranges of growers who refused to allow him to rebate an undue share of their crops. No Freemason ever set fire to the cottage of a friend who neglected to apply for a right to ride a goat. No Elk ever sought to forcibly place a pair of horns on the head of a neighbor.

To class farmers and members of Y.M.C.A.'s with members of labor unions, is to rank camels with tigers and horses with wolves. To exempt farmers and members of benevolent societies equally with members of labor unions from punishment for acts of violence and wrongdoing that only members of labor unions perpetrate, is a shallow trick.

RIPPLING RHYMES.

PEACE.

If things were right, we'd never fight to
add to our dominions; the dove of peace
would never cease to wave its snowy pin-
ions. We would abhor the name of war, de-
test the sight of battle; with scythe and flail
we'd earn the kale where now the sabers
rattle. The ages scoot, and man's a brute,
and culture is a fable, and to our shame
we're much the same as Cain, who butchered
Abel. Our grace, I fear, is but veneer, and
when you chance to scratch it, you find a
wretch who longs to fetch you three licks
with a hatchet. The lessons dire of nations'
ire we carelessly are spurning; two thous-
and years of blood and tears, and yet we're
nothing learning! If we were wise we'd all
arise and can the fierce battalions, so busy
now, and to the plow we'd hitch their pawing
stallions. It could be done, peace could be
won, if all would work to gain it, with voice
and pen, again, again, expound it and ex-
plain it. Too long the harps of poet sharps
have boosted blood and battle, exalted
knights who yearn for fights, and all that
sort of cattle. Now let us sing of peace, by
jing, of home and happy labor, and let us
show that spade or hoe is nobler than the
saber.

WALT MASON.

Should Lend Freely.

[Newark Evening News:] At times like these the thing for banks to do is to lend freely at higher rates than ordinarily. Reserves are meant to use, when special tension arises, and the fact that a bank's reserves have fallen below what are called requirements is evidence under existing circumstances that it is performing the functions for which it has been established.

A Real Advantage.

[Boston Transcript:] Lady (to house agent:) The great disadvantage is that the house seems to be damp.

Agent: Disadvantage, madam? Advantage, I call it. In case of fire it wouldn't be so likely to burn.

Pen Points: By the S

Why shouldn't there be rain in China?

But we do not believe that ever become a household word.

An oyster war is on in the everybody in busy dodging

And the summer here is ended, been quite a summer as far as concerned.

One prediction about the Taft ways true—they win the the spring.

But the battle of the wets and California will have nothing to do mint at San Francisco.

Gifford Pinchot refuses to Senatorial fight in Pennsylvania, change his mind in November.

The discovery of the ninth Jupiter is announced by the Lick tory. That ought to surprise the

The efforts of the Agricultural ment to clean out the hogs will count for the falling away of the vote.

There is a man down at Long can recall when the people the troopers would be sent Cruz.

President Wilson says Congress away next week. It need to be gress itself determined when it journ.

Currency that is labeled the on one side and $10 bill on the said to be in circulation—but none of it.

Of course, if the belligerents their fighting according to the newspaper strategists, they're worse for them.

Prince Burhan-Eddin, a deposed Sultan of Turkey, who ruler of Albania. Wonder how will remain on straight?

It is announced that Gen. spend five months in the can do much toward allaying cion by refusing to lecture.

The candidates are kissing if they really want the vote mother they will drop in and try to get the baby sales.

Col. Watterson is still Kaiser William, but the latter pay any attention to it. "Shoo, Fly, Don't Bother

Secretary Bryan's secretary, we understand, will be where his old college is making the race for

Democratic candidates of the indorsement of The President hadn't his personally-preferred

President Wilson has bers of the Cabinet their budget for the money to departments they must But why was it necessary months before making

In 1912, Oscar Straus, the Democratic candidate for Governor of New 392,183 votes. At the recent port and Sulzer, the two Democratic dates for Governor, polled This indicates a loss of 90 Roosevelt vote.

President Wilson even a the Republicans in Congress partisan way in which they him in his foreign policy. For an active part in the course going on the stump would fair and ungrateful.

Of course, the new tariff jammed through Congress, but recollect that if unwise legislation had not reduced the revenues for the benefit of manufacturers the loss in income due to suspension of commerce would been felt.

It is reported that the Wright used so successfully by Germany vention of a Chicago man; that offered to this government and may or may not be true, but brothers had just such an their aeroplane. "A prophet is honor save in his own country."

If the Senate had ratified the ment proposed by former President the settlement of all International versies, the present war in Europe have occurred. But Theodore and the Bull Moose Progressive the proposition. It had been France and England, and accepted by Germany and Austria.

UNREQUITED LOVE.

The roses of thy mouth are smiles,
But not for me.
Thine eyes are full of gentle wiles,
But not for me.
Thy dreams are dreams that
Thy sighs are songs of
Thy heart a chalice filled with
But not for me.

Ah, when thine eyes are dim with tears
I'll weep with them.
When day is dark and full of fears
I'll comfort thee.
When dreams of happiness
When songs are stale and
When love has left thee
Come then to me.
—[H. K. Fly in

Nature
Versus
Reason

The first human experien
next to be hungry, then the
seeing, followed by perplexit
showing us what we are an
as against what people nat
want to do.

Herbert Spencer's request
a good animal first, applies
world over, but does not ap
any civilized world.

Discipline or "putting natural i
control it really ought to be," is th
the chief aims of education by Pres

Emotion is the stubborn resistan
reason. Milton makes the point i
liberal education, that complete sub
to reason is essential for good citize

Overcoming the natural impulse o
not the first sensation we have in
Pain, is one of the great dental achie

By our Analgesic method we
down or even remove a live nerve w

Remember, sensitive or sore teeth
aching gums, and a bad breath a
Pyorrhea, which cause the loss of mo

Our specialties are treating Pyor
teeth without plates; giving a full s
without plates or ordinary bridge wor
roots remain in either jaw.

DR. HOME
Maker of Plates
to
Restore Expression and F
Shrinking Gums.
636 South Broa
Orpheum Theater Build

THE LATE
WAR M
Done in colors that show t
alignment of the opposing
Price 10c
Mail Orders 1
On Sale at Times Office, First an
and Branch Office, 619 South Sp

GRAY HAIR
Darker It Successfully.
has been published entitled "Per-
which explains how white or
may be gradually darkened to a
shade. No quick action dyeing or
but methods that are visible to
and easily satisfactory, reliable,
harmless. Simply applied at home. You
gradually darker and more attrac-
hair. Instead of looking younger and
you'll look younger and more attrac-
Full instructions free in plain wrapper by
Parisian Chemistry, 1245 Broadway, 485 O,
New York. No matter what you have
tried, write today for this FREE BOOK;
it will interest you. Stop your hair growing new, luxuriant
hair, stop dandruff and stopping the
fall of hair.

Ako
At All
D
Puritas Di
5 Gallons 40
Delivered Within t
Liters. Agents in all
in Southern Californ
L. A. ICE & C

Pen Points: By the Staff

Why shouldn't there be yellow journ... China?

But we do not believe that Prosperity ... ver become a household word.

An oyster war is on in the Gulf. Everybody is busy dodging the shells.

And the summer now is ended, and it ... een quite a summer so far as the ... oncerned.

One prediction about the Tigers ... says true—they win the championship ... he spring.

But the battle of the wets and ... California will have nothing to do with ... mint at San Francisco.

Gif Pinchot refuses to retire from ... Senatorial fight in Pennsylvania, but ... change his mind in November.

The discovery of the ninth satellite ... Jupiter is announced by the Lick Observatory. That ought to complete the ...

The efforts of the Agricultural Department to clean out the bugs will probably account for the falling away of the Bull Moose vote.

There is a man down at Long Beach ... can recall when the promises were made ... he troopers would be removed from ... cruz.

President Wilson says Congress can ... away next week. It used to be that ... Congress itself determined when it would ... vern.

Currency that is labeled like a ... on one side and a $10 bill on the other ... said to be in circulation—but we have ... copy of it.

Of course, if the belligerents don't ... their fighting according to the views of ... newspaper strategists, then it would ... worse for them.

Prince Burhan-Eddin, a son of the ... dead Sultan of Turkey, will be the ... ruler of Albania. Wonder how long he ... will remain on straight?

It is announced that Gen. Carranza ... need five months in the United States, ... can do much toward allaying peace ... by refusing to lecture.

The candidates are kissing the babies ... they really want the votes of their ... mothers they will drop in about ... to get the baby asleep.

Col. Watterson is still talking to ... Kaiser William, but the latter is not ... any attention to it. He can only ... hoo, Fly, Don't Bodder Me."

Secretary Bryan's ... we understand, will not ... here his old college chum, Taft, ... making the race for the Senate.

Democratic candidates are taking ... the indorsement of President Wilson. ... President hadn't had such ... personally-preferred candidates.

President Wilson has informed ... of the Cabinet that in making ... get for the money to be ... partments they must observe ... why was it necessary to wait ... talks before making such a ...

In 1912, Oscar Straus, the Bull Moose ... for Governor of New York, ... 153 votes. At the recent primary ... and Sulzer, the two Bull Moose ... for Governor, polled but 38,000 ... indicates a loss of 90 per cent. ... vember vote.

President Wilson owes a great ... Republicans in Congress for the ... lean way in which they have ... in his foreign policy. For his ... active part in the coming campaign ... on the stump would be ... and ungrateful.

Of course, the new tax bill ... ded through Congress, but ... fact that if unwise Democratic ... tation had not reduced the ... ues for the benefit of foreign ... the loss in income due to the ... pansion of commerce would not be felt.

It is reported that the big ... so successfully by Germany ... on of a Chicago man; that ... d to this government and ... or may not be true, but ... ers had just such an experience. ... aeroplane. "A prophet is not ... save in his own country."

The Senate had ratified the ... proposed by former President ... settlement of all international ... s, the present war in Europe ... occurred. But Theodore ... the Bull Moose Senators were ... roposition. It had been ... e and England, and ... d by Germany and Japan.

UNREQUITED LOVE.

...ses of thy mouth are ... ...adies,
But not for me.
...eyes are full of sweet ... ...ion,
But not for me.
...reams are dreams that ... ...ighs are songs of happiness, ... art a chalice filled with ...
But not for me.

...han thine eyes are dim ... ...are
I'll weep with thee; ... day is dark and night is ... ...are
I'll comfort thee; ... dreams of happiness ... ...songs are sighs and ... ...love has left thee but ...
Come then to me.
—H. K. Wis in Woman's ...



Nature Versus Reason

The first human experience is pain, the ... to be hungry, then the wonderment of ..., followed by perplexities of the mind. ...ing us what we are and ought to be, ...against what people naturally do and ... to do.

Herbert Spencer's request for man to be ... animal first, applies to infants the ... over, but does not apply to adults of ... civilized world.

...ing or "putting natural impulse under the ... really ought to be," is thought to be one of ... of education by President Wilson.

...e's the stubborn resistance of nature to ... ...ilton makes the point in his outline for a ... ...ization, that complete subjection of nature ... essential for good citizenship.

...ming the natural impulse of nerves to trans- ... first sensation we have in this world, viz: ... is one of the great dental achievements.

...by our Analgesic method we can extract, fill, ... even remove a live nerve without pain.

...ember, sensitive or sore teeth, bleeding or re- ... gums, and a bad breath are symptoms of ..., which cause the loss of most teeth.

...specialties are treating Pyorrhea, and making ... without plates; giving a full set of solid teeth ... plates or ordinary bridge work, if two or more ... remain in either jaw.

DR. HOMER
Maker of Plates
to
Restore Expression and Prevent Shrinking Gums.
636 South Broadway
Orpheum Theater Building

THE LATEST
WAR MAP
Done in colors that show the alignment of the opposing forces.
Price 10c
Mail Orders 12c
On sale at Times Office, First and Broadway and Branch Office, 619 South Spring Street

...AY HAIR
...ion is beautifully ...
...ook entitled "Per... how white or ... gradually darkened to a ... hair bodies dyeing or ... ...ly colored. ... ...ctory, reliable, ...ed at home. You ... ...and more attrac- ... hair through life. ... ...Hoffman, 455 G, ...plain wrapper by ... ...now, luxuriant ... ...what you have ... ...FREE BOOK; ... ...and stopping the

Akoz
For Rheumatism, Stomach Trouble, Ulcers, Piles, Kidney and Liver Trouble, Catarrh, Eczema.
At All Leading Druggists.

Drink
Puritas Distilled Water
5 Gallons 40c Phones: Home 10053 Main 8191
Delivered Within the Old City Boundary Lines. Agents in all beach and inland towns in Southern California.
L. A. ICE & COLD STORAGE CO.

Saturday's express brought us some of the most beautiful woolens, fashioned into some of the most beautifully cut and finished suits it has been our good fortune to see.

Made by Stein-Bloch and the Stratford tailors. Come and see them. Sizes for every one.

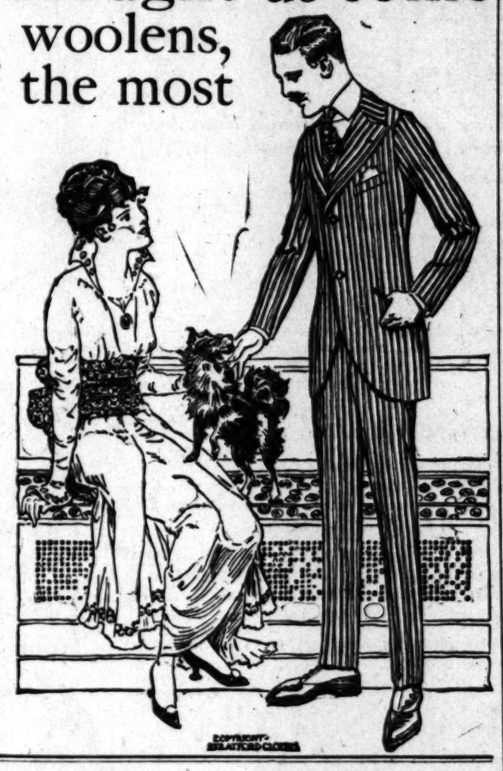
$20 $25 $30

—Good models to ask for:
The "Ostend" The "Ghent"
The "Stanley" The "Essex"

A good hat-model to ask us to show you is our famous $3 Franklyn soft hat in green, blue, gray or brown; high crown, narrow brim.

—Knox Hats and Stetson Hats at higher prices, of course, $4 to $10.

Harris & Frank
437-443 South Spring St.



EUROPEAN WAR PERSONALITIES.

BY WILLIAM ATHERTON DU PUY.

THE HANDSOMEST RULER IN ALL EUROPE.

Many an American tourist has been lunching in the cafe of the Hotel de Ville, Brussels, that historic structure which has stood as the hub of the nation of Belgium for six centuries, when King Albert himself has entered informally and sat at a near-by table. Such a tourist has been given a close-up look at the handsomest ruler in all Europe and one of the most attractive men whom it had ever been his lot to look upon.

On such occasion the King would be wearing street clothes and there would be nothing in his appearance to indicate that his rank differed from that of the other diners. One would instinctively look his way, for he is an upstanding fellow, six feet two inches in height, lithe, athletic, square-shouldered. He is just now 39 years of age and in the very prime of his manhood. His face is no less pleasing than his body, for Albert of Belgium is a clean, earnest, high-minded young man of benevolent mein, of the square-faced, blond-haired, silky-mustached type. His features are regular and strong, his manner frank and intelligent. He looks every inch a man and seems to prefer being a man to being a King.

It was late in 1909 that Leopold II died. During the last ten years of that strong-headed ruler's regime his private life had been such that he had become a social outcast. He had visited the Kaiser and the Kaiserin had refused to see him. He had been shown to be persona non grata at the English court. Even the wife of Prince Albert, who was to succeed him, remained constantly out of Brussels that she might not be forced into his company. His private escapades had alienated the affections of his subjects to such an extent that there was talk of making Belgium a republic. His high-handed disregard for the welfare of his people had added fuel to the fire.

Albert, his nephew, had to overcome all this when the old King died. The young man had just returned from the Congo at the time. His reception by the populace indicated that the love of the Prince was what prevented action on the part of the republicans. In his coronation address he evidently sought to make amends for the indiscretions of Leopold when he said:

"We develop in our children's hearts the love of the native land, the love of our family, the love of all that is good; these are the virtues which make nations strong."

These words the King has made a sort of working programme. To him being King is not a glory that is to be used for his own pleasure. It is a responsibility to a people for the proper conduct of their affairs that their government may give them the greatest possible benefit.

King Albert was making his accession visits when Brussels suffered a serious fire. He hastened home to bear his part in the calamity. When King Edward died the formalities were such that the Belgian ruler might not, under a strict interpretation of court etiquette, visit England. He waived the formalities and went anyway. Leopold had so handled the Congo that his extortions were a scandal and he was near a clash with England. The young King laid out a new programme and brought about harmony. He holds to the reasonable theory that Belgium will ultimately benefit as the conditions of natives are improved.

In his visits to the courts of Europe he was so charming and diplomatic that he won all whom he met. It was not long before the European press began to suggest that a new influence was being felt among the crowned heads and that this influence was wielded by Albert of Belgium. King Edward of England had always been the arbitor in court circles and all Europe leaned upon him when there were particularly delicate matters that required adjusting. Albert is young and is the ruler of a small through rich country. There have been those who, of late, have held that his will develop into the levelest head in all Europe and that he will ultimately take the place around Continental council tables formerly occupied by Edward.

Back of all this there was a most wholesome youth. Albert was a nephew of the old King and his father and an elder brother stood between him and the throne. The father was stone deaf and his tastes were agricultural. His sons grew up wholesomely and the eldest was trained for the succession. Albert led the outdoor life of a country gentleman and studied social problems from preference. He had a knack for writing and associated himself with a weekly publication. He carried a police badge and pursued the item of interest as democratically as any cub reporter.

Then he went forth to see the world. One of the first countries he visited was the United States, where his rank attracted little attention, and where he went about, still with the instincts of a reporter, making notes. Any one who would like to know what the present King of Belgium thought of the nation of the West has but to get the book he wrote upon his return home to find out. What is more, it is not a bad book for a mere King to write.

Albert went all around the world in the spirit of the serious observer and learned many things that are denied the average heir to a throne, for these are usually kept so apart from the masses that there is little opportunity to learn of human beings which are, in reality, the stock in trade of a ruler. The energetic young traveler, likewise, tramped through all the jungles of the Congo and another book was the result of his investigations.

When the fortress of Liege dared bar the way of the troops of Germany the Kaiser sent a peremptory note to King Albert demanding its immediate surrender and stating that Zeppelins would destroy it in case he did not comply.

"Try," laconically replied the King.

During the weeks that followed the Belgians every day saw their King. Clad in the plainest sort of a colonel's uniform, he sped in a high-power car from one point to another of the lines of defense, consulting, advising, cheering on his officers and men. Philosophically he accepted the situation and stood ready to stand the cost of a war that he considered right. Steadfastly did he refuse to treat with Germany on any basis that would recognize the right of entry into Belgium.

While the King was on the firing line the people of Belgium knew where their Queen might be found. Elizabeth has been constantly in the hospitals ministering to the wounded. This Queen of Belgium is the ideal mate for an active, democratic King, who takes his responsibilities seriously. Her first idea is a wholesome home life and her second is the well-being of her people.

The King and Queen have always been accessible and democratic. The people of Belgium have turned to them as one man and there seems no dissenting voice in all the clamor of approval that is theirs. Fortune has likewise favored this young couple, for their first two children were boys, strong and lusty, thus assuring the succession. Then came the baby Princess whom the people love inordinately, to complete the royal circle.

The shadow of the mailed fist of war has fallen most heavily upon Belgium, the innocent bystander, and upon this its ruling family, but its dark background out brings out the admirable qualities of the young King.

JOFFRE, "THE MAN WHO ATTACKS."

The plan for the mobilization of the French army, successfully executed, the battling with the Germans, a succession of aggressive dashes and retirements to entrenchments, are children of the brain of Gen. Joseph Joffre, the quiet men who rends and tears, as the Parisians say.

But a few months ago, the French army, under his direction, showed itself in annual maueuvers and to such credit that President Poincare and the public had acclaimed it the perfect organization. To this praise the unobtrusive commander had grunted, for he was unsatisfied. That night he recommended retirement of five generals who had participated. "Too fat," was the only comment he made.

It was in the summer of 1911 that "the man who attacks" became chief of the general staff of the French army, Generalissimo, the people call him. With his elevation there came, also, a rearrangement and centralization of authority that modern France had never before known. The handling of the forces was taken from an army board and given into the hands of the one man, the chief of the general staff. It is his to do with as he may.

Gen. Joffre made a detour of inspection during which the commander of each division of the army brought forth his troops and put them through their paces. When he returned to headquarters he recommended the compulsory retirement of five other of the men of first command. "Insufficient efficiency" was his comment. There was one of the merriest service warfares that the army has ever known, the cry of favoritism and politics. But the quiet man at the helm let his case rest on the two words of his explanation and won.

It was but a year ago that Gen. Joffre headed a commission that went to Russia to attend the great army maneuvers there. These allies have a way of interchanging observers that they may learn of each other and criticise each other. Gen. Joffre talked mobilization with the Czar and his officers. The result was the inauguration of a new system on the part of the Russians, which would get the army to the border in half the time. The system has since been worked. Incidentally, the Czar bestowed upon the Frenchman the Order of St. Andrews.

In 1893, a French lieutenant with a handful of men landed from a gunboat and seized Timbuctoo, that meeting place of the camel and the canoe on the edge of Sahara. But four white men had previously visited this wilderness and these had mostly become food for the natives. The landing party went the way of its predecessors, as did Col. T. P. E. Bonnier and 100 men who sought to avenge them. "The man who attacks" was sent into the wilderness and his subjugation of the new colony was such that there since has been little of which to complain.

In the French island of Madagascar there is a model harbor inviting the trade of the world. Its construction was an engineering task of herculean difficulties, but the Governor of the island was Joseph Joffre, the quiet man who does the thing needful. Back in the siege of Paris in the tragic days of 1870, a youngster of 18 commanded a battery of artillery. To the last it stood like a miniature Gibraltar and the veterans of that time pointed with approval to the work of Second Lieutenant Joffre.

Today you might call upon this man of action out among the steel fortresses of the German border. He would see you informally, talk to you courteously, dismiss you deferentially. You would see in him a short, stocky, old man whose clothes hung illittingly upon him—a very blond man of massive head, heavy features and stubby mustache. He would not appear to you as a dashing and cavalier figure.

But tomorrow he may be in Germany at the head of a troop of cavalry and his is the reputation of being the wickedest rider in all the army. His military policy is to strike, to act whenever possible on the offensive, to be so efficient and well prepared that blows delivered will be effective. This dominating policy of the Generalissimo might have been a good tip of what was likely to happen on the border. A great mathematician, an engineer, a strategist, a man of forethought and preparation, he stands with 3,000,000 men at his back to prevent a recurrence of the national humiliation of his youth.

"TIRPITZ THE ETERNAL."

"Terpitz the Eternal" they call him in Berlin, this fork-bearded, sailor-flock of tubs a fleet of battleships that dares grapple with the navies of the world. Alfred Tirpitz, son of the people and an inlander, forty-five years ago came down to the sea as a naval apprentice. Today and for fifteen years he is and has been Grand Admiral Alfred von Tirpitz, Secretary of State for the imperial navy of Germany.

Chancellors, War Ministers, Foreign Secretaries, have come and gone, but Von Tirpitz has remained. His has been a task dear to the Kaiser's heart and there has been none other capable of it. It was twenty-three years ago that this huge, domineering Teuton became Chief of Staff at Kiel, the headquarters of the fleet, having won this post by way of the quarterdeck and by virtue of personal force.

Here the German ships were built and there was no cause for pride in those that had gone before. The giant sailorman now became an administrative. He converted the navy yards into models of efficiency and began the development of the fleet into a world-fighting organization. First came the torpedo flotilla, then the battle cruisers, and finally the dreadnoughts. Scientific and inventive genius was set to work to devise whatever might lend to German supremacy. Today Von Tirpitz believes the German guns are superior to those of any other nation and that they make it possible for the German ships to defeat twice their strength. Aflame with the war spirit, brooking no interference, looking decades into the future, subtle as to means of reaching those ambitions which he held in common with his ruler, this architect-in-chief of the German navy played as would Wilhelm himself in the same circumstances. Of all the men who have surrounded the Kaiser of late years only Von Tirpitz has dared oppose him. But this iron man of the ships is as unafraid in the face of his autocratic chief as among the men who build his dreadnoughts.

The grand admiral looked two decades ahead and saw the need that would face Germany in 1920 if she was to realize his ambition that she should become a world power. He appreciated the sort of navy that she would need at that time if she were to contest the seas with such nations as England. He conceived the most formidable plan for naval development that the world has ever known. He drew for himself a diagram of a developing fleet with the annual additions that would give a prescribed size at a certain time. He induced Germany to make this vision into a law. The standard thus set later became the measure of the growth of the fleets of all the great nations.

To accomplish this end Von Tirpitz needed other qualities not previously demonstrated. Great navies require huge appropriations and money may be provided only through the approval and support of the public. The navy-builder needed appropriations that were to be had only through making his programme popular. He must develop the war spirit among the people and appeal to national pride and patriotism. He must be a politician and statesman.

In 1899, when Von Tirpitz had just become naval chief, an issue arose over the seizure of a German mail packet by a British man-of-war. This was flaunted abroad as showing the necessity of a navy capable of defending German interests. The German Navy League and the Admiralty Press Bureau was created to develop sentiment in favor of many ships. They were indorsed by the Kaiser and financed by the government to fan the war spirit. The result was the making of a great fleet.

The Kaiser has stood always at the back of his Minister of the Navy. When that official made the naval programme into law, the coveted honor of the hereditary nobility, the "von," was added to his name. The Order of the Black Eagle, highest German reward for distinguished service, came when the provision for six dreadnoughts a year was laid down. Nearer to the Kaiser's heart than any man in all his service is this uncompromising old Prussian giant, who has flaunted the British menace always before the German people, yet who has educated his own children in England.

ZEPPELIN IN AMERICA.

It may not be generally known that the idea which has resulted in the German fleet of Zeppelin airships was born in the United States. Yet as a matter of fact, Count Zeppelin made his first ascent into the air in a captive balloon of the Federal army which was attempting to spy upon the entrenchments of the Confederates.

It was in 1863 that young Lieut. Zeppelin of the Prussian army, came to the United States as a military attache and was assigned to the Army of the Mississippi. He was with Grant in the campaign against Vicksburg and associated with his countryman, Carl Schurz, who fought so effectively in the Union army. He came near capture in the sanguinary engagement at Fredericksburg.

It was during these engagements between the armies of the North and South that he witnessed the first military use of the captive balloon. He went up in one of these and the information his fellows brought down from the heights proved of great military value. He descended in the greatest enthusiasm and afterward worked actively as an advisor of the force to which he was assigned in the improvement of this service of the air. The idea thus implanted knocked about in his mind for nearly thirty years before he gave himself entirely over to it in 1892.



The Overcoat Styles are quite new this year; you'll see models like these, worn by well-dressed men everywhere. Their air of *smart distinction*, so typical of all **Schloss-Baltimore** Clothes, has had a lot to do with the modern tendency to buy "Ready-for-Service Tailoring" instead of the "Get-measured-and-wait-a-while" kind.

A Schloss-Baltimore Overcoat is frequently a particular man's first venture into "Ready" Clothes; and it usually converts him on the spot. Schloss-Baltimore Suits,—like Schloss Overcoats are both tailored to the highest standards of expert craftsmanship. Ask for them by name.

Schloss Bros. & Co.
BALTIMORE NEW YORK BOSTON

Help the Stomach Digest Your Food

When the stomach fails to digest and distribute that which is eaten, the bowels become clogged with a mass of waste and refuse that ferments and generates poisons that are gradually forced into the blood, causing distress and often serious illness.

Most people naturally object to the drastic cathartic and purgative agents that shock the system. A mild, gentle laxative, positive in its effect, and that will quickly relieve constipation is Dr. Caldwell's Syrup Pepsin, sold by druggists at fifty cents and one dollar a bottle. It does not gripe or cramp, but acts easily and pleasantly and is therefore the most satisfactory remedy for children, women and elderly persons. For a free trial bottle write to Dr. W. B. Caldwell, 451 Washington St., Monticello, Ill.

at "The New York"

$10 Millinery Sale $10

—See Our Windows!

Sailors
Turbans
Tricornes

Trimmed in gold, silver, ostrich, goura, wings, flowers and other artistic novelties.
Values Far Exceed $10.00

—the price quoted! If you inspect the models on display in our windows you will gain some idea of the values we offer at $10.00! We like to sell Hats that are a credit to us and to their wearer!



Correct Black Velvet SAILOR SHAPES Black Only! The Richest Quality Ever Offered at $5



The Immense Popularity of the

Serge and Satin Street Frocks

—was foreseen by our Gown Buyer and we are prepared to meet the demand with an incomparable variety of clever styles in combinations of Serge and Satin, Serge and Velvet or Serge and Scotch Plaids. $14.75 $16.50 $19.75 $24.75 and Up

Smart Coat effects, with accordion plaited, box plaited or straight plaited tunics, in Russian and Balkan models. Some suitable for afternoon wear, others more severely tailored.

Colors shown are navy, black, Copen and Hague blue and nigger brown.

Monday Sale Gloves

$3 Doeskin Gloves — White only! Every pair fitted and guaranteed. 16-button; washable $2.50

$1.75 Mocha Gloves — Gray and tan; 1-clasp; P. X. M. New Fall styles for street and dress wear $1.45



The Suit Season —Is in Full Swing!

Practically every woman in the city is planning for her new Fall Suit! Any number of clever models are being captured hourly by those wise enough to choose NOW, while there is the greatest possible variety!

"The New York" offers an unprecedented assortment smart styles.

"The New York" Suit Prices Run: $19.50 $25.00 $29.50 $35.00 and Up

Dame Fashion Says:

"Wear any length coat most becoming to you." "The New York" has them all! You may be tall or short, slender or stout, big or little—you'll find an individually charming style specially designed for you HERE!

White Chinchilla

Coat Specials

$13.50, $15, $17.50

We have just received distinctly new models in semi-Norfolk, Balmacaan and different belted effects, which we have marked at these three tempting prices!



Street & Motor Coats

In addition to the handsome Scotch plaids and mixtures so popular this fall, there are new models in lustrous Zibelines—in black taupe, seal brown, Russian green, midnight blue and navy. Many of these coats are exclusive.

Afternoon and Evening Wraps in exceptionally attractive styles—of Plush, of Caracul, of Velvet—with pretty fur collars that nestle up softly against the throat—the sort of wraps a woman loves to wear, knowing how many glances linger approvingly upon her wherever she goes!

Broadcloth Coats Equally appropriate for street or evening wear. A wonderful selection of graceful modes.

Black Bengaline Coats Especially appropriate for elderly ladies! All sizes, including extra large sizes, in black, silk Bengaline.

WE ISSUE SCRIP

("A Mile in Travel for a Dollar in Trade")

You will find a special "Scrip Desk" conveniently located on the first floor! Let "Scrip" pay for your next trip! PRESENT YOUR CASH PURCHASE CHECKS at the Special "Scrip" desk.

337-9 S. Broadway — The New York Cloak & Suit House — 337-9 S. Broadway

THE BIGGEST AND BEST.
ALL THE NEWS OF THE WEST.
Gives the News of the Day In a Masterly Way.

The Los Angeles TIMES

THE FOREMOST DAILY NEWSPAPER ON THE PACIFIC COAST.

SUNDAY TIMES

To those who are looking towards California and want detailed information about the State, the Los Angeles Sunday Times, with its incomparable Sunday magazine, is far and away the best publication on the Pacific Coast.

The Sunday Times is the largest Sunday newspaper published in the United States.

The special issue of The Times issued September 19, 1914, is authoritative and especially valuable to all who would secure a knowledge of industrial business and free labor conditions in Los Angeles.

PRICE FIVE CENTS

FOREIGN REPRESENTATIVES:
Williams, Lawrence, Cresmer Company, New York and Chicago.
R. F. Bidwell Company, San Francisco, Cal.

Comprehensive and Varied Literary Features

The week-day paper runs in size from 26 to 32 pages and the incomparable Sunday Times contains from 144 to 158 pages each week, in addition to The Times Illustrated Weekly, which is replete with authentic and trustworthy information about Southern California and the Pacific Southwest, besides captivating travel stories and well-written descriptive matter of historic interest, fascinating fiction, appealing poetry and other delightful reading matter.

Free and untrammeled—the stalwart champion of Industrial Liberty—The Times stands for the best interests of all people, for sound morals, good policies, local, State and national, and for honest conduct both in public and private life.

The Times is recognized as a leading power in the material development of Southern California and in the work of exploiting, reliably and potently, the agricultural, horticultural, mining, commercial and other resources and possibilities of this most promising land between the two seas.

The widespread popularity and high standing of The Times are indicated by the fact that it regularly prints more display and classified advertising than any other newspaper in the world.

Subscription price $9.00 per year; 75 cents per month, postpaid. Sunday only, $3.50 per year. This is a very valuable edition for distant readers.

Sample Copy and Advertising Rates on Application

Times' correspondents in every land
Put world-wide service in your hand.

The Times-Mirror Company
PUBLISHERS
HARRISON GRAY OTIS, President and General Manager. Los Angeles, California.

Only Sure Corn Cure Ever Known

"Gets-It" the New Way, 2 Drops Do It.

To endure the pains and torture caused by a little thing like a corn is ridiculous, simply because it is unnecessary. The new-plan corn cure, "GETS-IT,"



is the first one ever known to remove corns without fail, without pain and without trouble. This is why it is the biggest-selling corn cure in existence today. It is now used by millions, because it does away with sticky tape, with plasters and cotton rings that shift their position and press down onto the corn, with salves that "raw up" the toe, with "harnesses" that cause pressure and pain, with knives, razors and files, clawing and pulling at a corn.

"GETS-IT" is applied in two seconds. Two drops applied with the glass rod do the work. Pain goes, the corn shrivels, vanishes. Accept no substitute. Try it on any corn, wart, callous or bunion tonight.

"GETS-IT" is sold by druggists everywhere, 25c a bottle, or sent direct by E. Lawrence & Co., Chicago.

"GETS-IT" is sold in Los Angeles by The Owl Drug Co.

RELIEF WORK GROWS.

Directors of German-Austro-Hungarian Society Call Meeting to Report Progress Made.

The German-Austro-Hungarian Relief Association (Red Cross Society) will hold a meeting Tuesday evening at the Turner Hall, No. 228 South Main street. This meeting was called by the board of directors to lay several matters of business before the association and to report the work accomplished.

The board of directors has been enlarged to give the numerous German churches in the city a fair representation and a Ladies' Auxiliary has been organized. Branches have also been organized in a number of neighboring towns. A substantial sum was recently sent to Ambassador Bernstorff in Washington and a proportionate amount to the Austro-Hungarian Ambassador.

Besides the report of the chief officers, there will be an address in English by a prominent local speaker and the war situation will be discussed in its most recent phases.

TO AID PHILANTHROPY.

For the promotion and continuance of its patriotic and philanthropic efforts among the deserving and needy of the Spanish war and Philippine insurrection, and assistance and aid to the European Red Cross, the Ladies' Auxiliary of Roosevelt-Glass Camp, United States War Veterans, will give a dance and card party in Lomax Hall, Central and Vernon avenues Tuesday evening. General arrangements are in charge of Mmes. Hoffman, Cooper and Miss Grace Crowder. The floor will be in charge of Mrs. Wadsworth. Mrs. Galbraith, Miss Krouse, Miss Matlack, Mrs. Ficket and Mrs. Bagley, with Mrs. Moyer and Mrs. Bronson in charge of the cards. The serving will be looked after by Mrs. Johnson, Mrs. Matlack and Mrs. Bowman. President Mrs. Nettie Bowe will have general supervision. These ladies will also preside at the bazaar and dinner, which will be served under its auspices in Patriotic Hall, the afternoon and evening of the 21st inst.

How To Stop The Liquor Habit Secretly

(By a Specialist.)

That the liquor habit can be treated secretly at home at very little expense is the claim of a well-known specialist who has treated thousands of cases. In a recent interview, he made the following statement: "The cost of the drugs used to treat the liquor habit in the high-priced sanatoriums amounts to very little. Here is a simple, inexpensive prescription that can be given secretly in coffee, tea, milk, water, or in the food, as it has no taste, color or odor: To 3 oz. of water add 20 grains of muriate of ammonia, a small box of Varlex Compound and 10 grains of pepsin. Put into coffee or food a teaspoonful three times a day. This prescription is perfectly harmless, can be obtained at any drug store, and will be found very effective in the treatment of the liquor habit."

How to Banish Wrinkles Quickly

If the average woman only knew it, it is not at all difficult to preserve the youthful contour and velvety smoothness of complexion. Every woman hates to see her face wrinkled or baggy, and practically every one has experimented with some sort of patent remedy in the effort either to remove such condition or ward it off.

As a matter or fact, the most effective remedy in the world is one that any woman can easily make up herself at home, in a moment's time. Let her take one ounce of pure powdered saxolite, which she can purchase at any drug store, and dissolve it in a half pint of witch hazel. Apply this harmless and refreshing solution to the face every day. The results are surprising—and instantaneous. Even after the very first application a marked improvement is apparent. The wrinkles are less in evidence and the face has a comfortable, smug feeling of firmness that is most delightful.

Free Treatment for Piles

Sample treatment of Pyramid Pile Remedy mailed free for trial gives quick relief, stops itching, bleeding or protruding piles, hemorrhoids and all rectal troubles, in the privacy of your own home. Pyramid Pile Remedy is for sale at all druggists, 50c a box.

Mail this Coupon

to the PYRAMID DRUG COMPANY, 516 Pyramid Bldg., Marshall, Mich., with your full name and address on a slip of paper, and sample treatment of the great Pyramid Pile Remedy, will then be sent you at once by mail, FREE, in plain wrapper.

Sail Into the Long Ago.

(Continued from First Page.)

ticular attention to "The Story of Man." In Mexico and Central and South America are monuments hardly known in popular reading, and never before filmed, that are no less wonderful than the famous ruins of Egypt, Greece, Italy, Palestine and India. As the monuments of the Aztecs, Mayas, Incas, Yuncas and their allied civilizations are rapidly becoming a focus of interest for the scientific and artistic world, and as direct descendants of these first Americans still inhabit the same regions where their ancestors achieved a high and romantic culture, pictures should result which will command the attention alike of the savant and the plain "fan."

"Peru was the richest of all aboriginal countries. The other countries to the south are rich in archaeological remains. They will all repay investigation," said Dr. Lummis yesterday in discussing the expedition.

Modestly, Dr. Lummis confined his story to Baedeker-like details of the itinerary, which will include Guatemala, where the Southwest Museum has an eighty-acre reservation, rich in remains of a vanished race, and countries where trade opportunities have blossomed anew for the United States, since the great god Mars turned Europe's attention from commercial pursuits to the siren tunes of the bugle.

METHODS DIFFER.

"The German," said Dr. Lummis, "arrives in South America with a book of etiquette in one hand and his samples in his pocket. He studies the Latin-American blue books, learns Spanish, selects the richest girl in the country, marries her, and then begins to talk trade. We Americans arrive with a sample case and try to do business on the same lines that will get results among the corn-elevators of Illinois or the packing-houses of California. This expedition offers an opportunity to trade emissaries to enter South America with the introductions which will lead to real results, for the formalities of Latin-America place a premium on the non-essentials, and the man introduced by an institution of scientific standing immediately takes his place among the elect."

Calls will be made by the party, which already includes men from a score or more of southwestern cities—nearly all amateurs of science—at various Mexican ports. Then the vessel will hoist anchor for an obscure port of Guatemala, close to Quirigua, near where, obscured by rank growth of towering mahoganies and fan palms, is a clearing wherein stands the most impressive remains of the Maya.

WONDERLAND OF PAST.

This clearing is the property of the Southwest Museum and therein excavations in the interest of archaeology have been under way for a number of years. Here are remains of a race that attained to a remarkable civilization long before Columbus pointed the prow of the Santa Maria westward, obelisks that detail the rise and fall of great dynasties, and strange half-human, half-animal concepts that suggest a religion of animal passions.

"There are Mayas alive today," said Dr. Lummis, "but so fallen from their once great estate that they are dwarfs in stature and intellect to the creatures carved on their monuments by their ancestors. I attribute their degeneration to the jungle-fever, which entered with the white man's ideas of life and sanitation."

Sailing south from Guatemala, there will be opportunities for the trade emissaries to set the wheels of progress going in half a score of important cities of the upper Pacific half of South America. Reaching Peru, the expedition will penetrate inland to the foothills of the Truxillo range, in whose shadow stands the sorrowful remains of the great city of Gran Chimu, which in its heyday sheltered more than 25,000 persons.

STATUES OF GOLD.

From the massive adobe remains of this city, there were taken 100 years ago eight life-sized statues of men and women, fashioned in gold. Some have believed, though there is no confirmatory evidence, that these statues were part of the ransom which a king of the Incas gave to Pizarro—"filling a cube thirty feet square," according to the chronicles.

Dr. Lummis visited this city with his son, Quimu, who will accompany him on the coming expedition, some years ago, and found adobe walls thirty feet in height and measuring from seven to twelve feet in thickness.

"The city, according to my survey," said Mr. Lummis, "is two miles square and is the most impressive remains of the great nation which, in ages past, builded cities and performed wonders of fine artificery in the land we now know as Latin America."

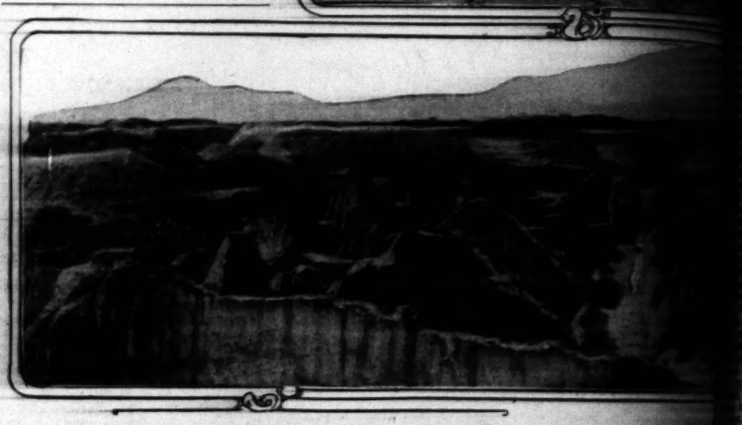
Leaving Peru, the next stop will be Chile, then the Columbia will weigh anchor for the South Sea Islands. Calls will be made at Easter Isle to survey the mammoth monolithic ruins be studied. The party expects to reof an unnamed race and at Christmas isle, where Polynesian remains will turn here in about five months.

The Cambric Town.

[Indianapolis News:] Cambrai, where the British army fought against enormous odds, has given a familiar word to our language. In the fifteenth century a native of Cambrai, Baptiste Coutaing, invented a fine kind of linen or muslin, which is still one of the chief products of the town, and to which we English have long given the name of "cambric," an obvious corruption. The French call the fabric "batiste," after the inventor.

In a Rich Field for Looking Back





On the trail of a forgotten civilization.

A Maya monument on the Southwest Museum's reservation in Guatemala, above, and Gran Chimu, prehistoric city of the new world, which are to be visited by a scientific expedition which will be chartered boat November 5, under the direction of Founder Emeritus Charles F. Lummis of the

A REUNITED FAMILY

A Collie Dog Goes Seventy-Five Miles to Her Old Home to be with Her Family.

[Youth's Companion:] It is not cats only that "come back." Dogs return to their former haunts, too. At least the dog of the following story did.

Mr. Irving L. Bryant, formerly of Pocantico Hills, Westchester, New York and now of Lee, Massachusetts, brought with him from his former home his favorite collie, Fannie. She remained in her new surroundings about two months, when she suddenly disappeared. Four days afterward she reappeared at her old home, a distance of seventy-five miles from Lee.

Hearing of this, Mr. Bryant telegraphed to have his pet crated back to him. She arrived in due time, safe and well, and took a renewed sniff of the grounds surrounding her new home. Then, after a rest of two weeks, she was again reported absent.

Again Mr. Bryant telegraphed to Pocantico, urging friends to be on the lookout for Fannie. After ten days had elapsed, he received word that she was domiciled at a saloon. The place was kept by an old German, and it was through a letter written him by the old german himself that Mr. Bryant discovered her whereabouts. The letter read as follows:

Herr Bryant: I been ein old napur by you, and I tell you dot your dog ist here mit me. I gues de reason dat she come back is dot her husband lives mit me, and also her three children. I tink you better buy her husband und two of her children. Uttervise, she vill must sure run avay again. You can see it by the vay she love her husband and der childrens. I cannot afford to buy your dog, or I would do it. So you petter buy der husband und der two childrens, so dot I keep one of the boy children dot looks most like de mutter.

It is reported that Mr. Bryant has bought the "husband und two childrens" and brought them on to Lee.

The Humanized Professor.

[New York Times:] One benefit the war has conferred upon the ordinary citizen is to diminish his terror of professors. Their utterances have startled the ordinary citizen, but they have reassured him and given him a better opinion of himself. He has discovered that, after all, there is nothing supernatural about a professor; that the professor is a man like himself, with like passions, and even—this he has discovered with a great secret joy—of like foolishness. When great professors like Eucken and Haeckel demonstrate that they can be just as furious, bigoted and illogical as the ordinary citizen, the ordinary citizen should feel saddened, but instead he feels elated. The heavens seem near to him when a demi-god loses his temper.

Value Baby at Six Cents.

[New York Herald:] The life of a child aged 18 months was estimated at 6 cents by a Detroit jury. John A. McCurdy's child was playing on his lawn when a team became frightened and dashed over the lawn, killing the child. The jury, in returning a verdict, held that the defendant was responsible, but awarded damages of 6 cents.

In the same court Henry A. Mott was awarded $114 as compensation for the loss of a suit case containing part of his bride's trousseau when they were starting off on their wedding trip.

Degrade Knights of the Garter.

[Indianapolis News:] There will be a solemn ceremony in St. George's chapel at Windsor, where hang the row of banners of the Knights of the Garter. The banners of all knights fighting against Great Britain are to be taken down and the knights degraded. Among them are the Kaiser, the Emperor of Austria, Prince Henry of Prussia, the Crown Prince of Germany, the Grand Duke of Hesse and the King of Wuerttemberg.



Mrs. Mary L. C...
Eighty-one years of age, an Elmer R. ...

IN POLITICS AT ...

Octogenarian ... by Accepting ... Three Generations ...

Women of three ... family are officers of ... Elmer R. McDowell ... Mary L. Campbell, ... Shore avenue, ... birthday by accepting ... of her club. With her ... daughter, Mrs. Mabel C... president, and her ... Miss Mabel Campbell ... tary.

Mrs. Campbell has ... suffragette meet of ... voted at every ... realization of her ... California.

The club is working ... McDowell judge of ... Among other ... formed McDowell ... Jennie Judson, L. ... Kimball, H. C. Hoag, J. ... sessy, E. C. Brooks, ... Jennie van Allen, with ... officers: vice-presidents, ... Richards Gray; ... borne and Rose Hoag; ... Miss Christine Campbell.

The Bolshevik ...

[New York Sun:] ... rely on concentrated ... artillery fire to ... but the British soldier ... person to impress ... immense shells filled ... plosives which develop ... violence and ... enough to serve as ... horses. The German ... are eight and nine ... After impact they ... of greasy black ... count they are ... 'coal-boxes,' 'black ... Johnnies.' Men who ... spirit seem likely to ... intions based on ... carefully framed by ... tary philosophers.

No physician can ... medicine than ... Cholera and ... [Advertisement.

NEED NO ... TO PROV...

EDUCATIONAL ... SAYS THEY ... AND W...

Morris E. Cox, ... of the California ... tion, said yesterd... survey of some ... schools he is co... are all right and ... vey to demonstrat... statement was m... given at the Holl... ty members of th... holding its semi-a...

The Chamber o... mittee consisted o... C. Bettinger, W. ... Paxton, Susan M. ... ver and J. R. Mon... chairman of the c... comed the members ... behalf of the Cham... He said that in t... educational econo... ing efficiency in sc... the council is mo... United States.

Mr. Bettinger, s... itors for the Board ... vited them to re... meeting and make ... Los Angeles schools. ... President Cox said ... ready inspected Ma... School and Boyle ... ate school. If the ... Los Angeles schools ... vey is needed. Mr. ... connection, sharply ... critics of schools a... ment and said that ... schools are excellen... they cost.

At yesterday's ... the council it was re... er elasticity to the ... quirements for tend... of the resolution, wh... duced by Commissio... of Sacramento, is to ... who have not taken ... school courses, but ... themselves by extra ...

ANY LEGAL PHA... STORM WATE...

Deposit of Silt upon Farming ... Streams and Harbors and Right... ver Important Consideratio ns that ... Now Being Advocated in S outher...

BY CHARLES E. H...
...County Counsel in Charge of the ...
...State of California, especially ... Southern District of the south... part, has been the recipient ... enormous influx of col... the last few years that ... has been made, and is be... the systems of drainage nev... contemplated. The drain... areas are no different from ... in other localities that ... arises in applying laws and ... of other States to the con... as they arise here.

...the mountains and ... discharge streams upon the ... plains below in such a ... that they carry the sand and ... held in suspension by the ... velocity of the currents, and de... the sand and gravel in the ... to in the less precipitous ... This causes the bed of the ... to be filled with silt, and ... there is not sufficient force in ... to scour out this silt, causes ... to overflow, devastating ... vineyards and grain fields, ... ing for years to come prop... that would otherwise rapidly ... because of the constant ... course of population. If ... all the legal problem to ... situations as they arise ... so complicated. The ... however, does not end here. ... are deposited upon the ... carried by the same or suc... course into our harbors, ... great damage to shipping and ... harbor facilities.

...the needful and just for the ... of the natural watercourse ... few of the stream, im... works might be taken and ... avoided. In a country, ... is dependent upon the ... flow of water for irriga... upon a riparian ownership ... such a course could ... matter, then, in adjusting ... rights to present conditions, to ... with the deposit of silt upon ... lands, the filling of streams ... beds with silt, and the rights ... riparian owners, it is apparent ... those who suffer or may suf... unusual storms in any one dis... should seek to adjust their mu... rights, and to prevent damage to ... lands by means of acts over which ... have no individual control, but ... such action is taken by a dis... the war is not yet clear for a ... portion of the problem.

BASIS OF LANDOWNERS.

...these districts above them ... districts below them ... may enforce, and ... districts below them ... must be cooperated ... be adopted whereby the ... the higher lands may be ... as it comes to them, and ... the water, when it comes to ... to be deposited at a point ... water can be discharged in... without damage to the har...

...these emergencies, the ... of this State has passed ... dealing with conditions ... here outlined, and at... yet fits a single district ... adjusted with reference ... stream or watershed liable ... from the departure of wa... single channel or from ... covering into a single wash ... To this end the State ... has established machinery ... owners may unite their ... the protection of their re...

...tice then arises what shall ... the controlling feature in ... the extent of the limits ... district, and what shall con... basis upon which proper... taxed to bear the burden ... project.

...are of the statute books va... the Legislature calling ... organization of storm-water ... That particular act of which ... city of Los Angeles has availed ... the most in the construction ... San Fernando, Rubio, San Ga... Sierra No. 2, Fair Oaks and San ... storm drains is commonly ... as the law relating to forma... corporation of protection dis... enacted in 1895, amended in ... 1903 and 1911.

...provides that "upon a pe... ten land owners setting ... general character of the ... desired by them and the ... of the district to be bene... such proposed improvement, ... land is within the same ... for the formation of the ... this act;" the Supervisors ... resolution declaring their ... to form a protection district ...

...that objections may be ... the formation of such dis... a day of hearing be set ... hearing of such objections, and ... objectors may, in their dis... retain or overrule such ob... It provides that property ... assessed for a right of way ... when a stream is in two ... the district may be formed ... control of the county hav... greater area within the pro...

RANKING BY DISTRICTS.

...another act under which ... are now attempting to or... popularly known as "The law ... formation of storm-... approved March 13, ... purposes are for the pro... and within a district or... the act from damage ... water and from the wa... navigable stream, water ... or wash, for the con... necessary work or ... said district, and for the ... taxes and assessments to ... cost of constructing, re... maintaining such improve...

...takes the government ... and the matter of as... of the lands of the Su... places it in the hands ... elected by the dis... purpose. The district is ... taxed to bear the burden ... project.

...are of the statute books va... the Legislature calling ... organization of storm-water ... That particular act of which ... city of Los Angeles has availed ... the most in the construction ... San Fernando, Rubio, San Ga... Sierra No. 2, Fair Oaks and San ... storm drains is commonly ... as the law relating to forma... corporation of protection dis... enacted in 1895, amended in ... 1903 and 1911.

...provides that "upon a pe... ten land owners setting ... general character of the ... desired by them and the ... of the district to be bene... such proposed improvement, ... land is within the same ... for the formation of the ... this act" the Supervisors ... resolution declaring their ... to form a protection district ...

...that objections may be ... the formation of such dis... a day of hearing be set ... hearing of such objections, and ... objectors may, in their dis... retain or overrule such ob... It provides that property ... assessed for a right of way ... when a stream is in two ... the district may be formed ... control of the county hav... greater area within the pro...

RANKING BY DISTRICTS.

...another act under which ... are now attempting to or... popularly known as "The law ... formation of storm-... approved March 13, ... purposes are for the pro... and within a district or... the act from damage ... water and from the wa... navigable stream, water ... or wash, for the con... necessary work or ... said district, and for the ... taxes and assessments to ... cost of constructing, re... maintaining such improve...

...takes the government ... and the matter of as... of the lands of the Su... places it in the hands ... elected by the dis... purpose. The district is ... taxed to bear the burden ... project.



lization.
shows, and Gran Chimu in Peru,
the expedition which will leave
Charles F. Lummis of the

Mrs. Mary L. Ch
Eighty-one years of age, a
an Elmer R. McDowell

IN POLITICS AT EIGHTY.

Octogenarian Celebrates
by Accepting Presidency of
Three Generations Serve.

Women of three generat
family are officers of a pe
Elmer R. McDowell Club
Mary L. Campbell, No.
Shore avenue, celebrated
birthday by accepting the
of her club. With her wi
daughter, Mrs. Mabel C. A
president, and her grand
Miss Mabel Campbell Al
tary.

Mrs. Campbell has been
suffragette most of her lif
voted at every election
realization of her equal
California.

The club is working to
McDowell judge of the Su
Among other presidents
formed McDowell club
Jennie Judson, L. A. Bar
Kimball, H. C. Hunt, J.
sessy, E. C. Firusch, Miss
Jennie van Allen, with the
officers: vice-presidents
Richards Gray, Edith P
borne and Rose Hunter;
Miss Christine Clingingsm

The British Soldier.

[New York Sun:] "The
rely on concentrated and
artillery fire to shatter
but the British soldier is
person to impress or dep
immense shells filled with
plosives which detonate wi
violence and form enou
enough to serve as barrie
horses. The German bom
are eight and nine inches
After impact they send o
of greasy black smoke. C
count they are irreverent
coal boxes,' 'black Marias'
Johnsons.' Men taking fir
spirit seem likely to give
lations based on the
carefully framed by the
tary philosophers."

No physician can prescribe
medicine than Chamberlain's
Cholera and Diarrhoea
(Advertisement.

Meeting New Conditions.

MANY LEGAL PHASES IN STORM WATER PROBLEM.

Menace of Silt upon Farming Lands, Filling of Channels and Harbors and Rights of Riparian Owners Important Considerations that Complicate Projects Now Being Advocated in Southern California.

BY CHARLES E. HAAS,
County Counsel in Charge of the Flood Control Situation.

of California, especially
of the south-
been the recipient
influx of col-
the last few years that
been made, and is be-
of drainage nev-
dated. The drain-
are as different from
in other localities that
in applying laws and
other States to the con-
here.

the mountains and
streams upon the
plains below in such a
they carry the sand and
by suspension by the
of the canyons, and de-
sand and gravel in the
in the less precipitous
along the bed of the
filled with silt, and
not sufficient force in
ever cut this silt, causes
in overflow, devastating
orchards and grain fields,
ing for years to come prop-
would otherwise rapidly
menace of the constant
crease of population. If
of the legal problem to
questions as they arise
is complicated. The
does not end here.
deposited upon the
by the same or suc-
over our harbors,
ages to shipping and
and just for the
natural watercourse
of the stream, im-
must be taken and
In a country,
dependent upon the
of water for irriga-
riparian ownership
a course could
then, in adjusting
conditions, to
ment of silt upon
filling of streams
and the rights
it is apparent
or may suf-
in any one dis-
adjust their mu-
prevent damage to
rights over which
control, but
taken by a dis-
clear for a

DOWNERS.

rights above them
may enforce, and
rights below them
must be respected.
and whereby the
other lands may be
comes to them, and
when it comes to
a point
to be discharged in-
damage to the har-

emergencies, the
State has passed
with conditions
settled, and at-
to a single district
dealing with reference
watershed liable
departure of wa-
channel or from
into a single wash
the end the State
established machinery
property may unite their
question of their re-

to a grave what shall
controlling feature in
extent of the limits
and what shall con-
upon which proper-
to bear the burden

the statute books va-
the Legislature calling
of storm-water
particular act of which
Angeles has availed
in the construction
Rubio, San Ga-
Fair Oaks and San
is commonly
relating to forma-
districts for protection dis-
1915, amended in
and 1913,
that "upon a pe-
owners setting
land character of the
formed by them and the
district to be bene-
proposed improvement,
land is within the same
for the formation of the
district" the Supervisors
petitions declaring their
form a protection district

that objections may be
formation of such dis-
day of hearing be set
such objections, and
Board may, in their dis-
or overrule such ob-
provides that property
used for a right of way
a stream is in two
district may be formed
part of the county hav-
rivers within the pro-

BY DISTRICTS.

act under which
attempting to or-
known as The law
formation of storm-
approved March 13,
are for the pro-
a district or-
this act from damage
from the wa-
stream, water
or wash, for the con-
water work or
district, and for the
and assessments to
of constructing, re-
such improve-

Since the government
and the matter of as-
the lands of the Su-
it is in the hands
by the dis-
The district is
corporation with
and being sued,
and a treasury.
plan of plans
the appointment
benefits and
operative measures
other storm-

Among the statute books
Act 2?, 1915, "An act
of wet
lands, and to

NEED NO SURVEY TO PROVE SCHOOLS.

EDUCATIONAL COMMISSIONER SAYS THEY ARE ALL RIGHT AND WORTH COST.

Morris E. Cox, Oakland, president of the California Council of Education, said yesterday that after a brief survey of some of the Los Angeles schools he is convinced the schools are all right and need no costly survey to demonstrate their worth. The statement was made at a luncheon given at the Hollenbeck to about fifty members of the council, which is holding its semi-annual meeting here.

The Chamber of Commerce committee consisted of Dr. A. J. Scott, M. C. Bettinger, W. H. House, William Paxton, Susan M. Dorsey, W. H. Garver and J. B. Monlux. Dr. Scott was chairman of the committee and welcomed the members of the council on behalf of the Chamber of Commerce. He said that in the development of educational economics and in creating efficiency in schools, the work of the council is unsurpassed in the United States.

Mr. Bettinger, welcoming the visitors for the Board of Education, invited them to remain after their meeting and make a survey of the Los Angeles schools. It was then that President Cox said that he had already inspected Manual Arts High School and Boyle Heights intermediate school. If these are typical of Los Angeles schools, he said, no survey is needed. Mr. Cox, in the same connection, sharply scored certain critics of schools and their management and said that the American schools are excellent and worth all they cost.

At yesterday forenoon's session of the council it was voted to give greater elasticity to the rules governing requirements for teachers. The object of the resolution, which was introduced by Commissioner W. C. Wood of Sacramento, is to permit candidates who have not taken college or normal school courses, but who have fitted themselves by extra study and High School extension work, to receive certificates.

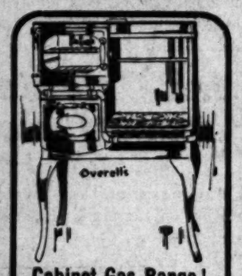
A proposed resolution barring foreigners from teaching languages in the public schools was voted down. The afternoon session was largely given up to the coming work of the Legislative Committee.

Quick Clearance, Stock Reducing, Price Smashing Sale



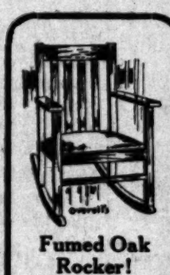
On a Gigantic and Stupendous Scale!
All Former Efforts Eclipsed! Quick Action Imperative!
Price Reductions Aggregating Many Thousands of Dollars!
We court litigation on above statement. Our price records will prove that we tell the public the truth

UNPARALLELED EVENT IN VALUE GIVING!
LIBERAL CREDIT DURING THIS SALE
MOST REMARKABLE VALUES EVER OFFERED!

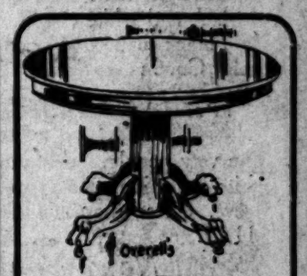

Cabinet Gas Range!
Elevated oven and broiler, glass door, high shelf, four burners and simmering burners, removable oven linings. Worth $47.50. Special reductions... $28.50


Solid Oak Stand!
24-inch square top, heavy moulding on edge, shelf underneath, neatly turned legs, former price $3.00. Extra Special..... $1.85


Music Cabinet
Rich mahogany finish, plain panel doors, neat design. Worth $12.50. Big Bargain.. $9.50


Fumed Oak Rocker!
Upholstered slip seat, Spanish Morocco leather, solid oak, rich fumed. Regular $6 value. Extra Special..... $4.35


B.-Eye Dresser!
Large French mirror, shaped frame and standards. Former price $25. Special value $17.75


Dining Table!
42-inch round top, 6-foot extension, round pedestal base, neatly carved claw feet, quartered oak finish. Worth $15.00. BIG REDUCTION..... $13.50


Velour Couch!
Strong spring construction, plain top, no tufts, upholstered in good velour assorted colors, full fringed; worth $8.50. SPECIAL VALUE..... $5.95


Rocker!
Quartered oak finish, broad panel back, Boston arms, shaped saddle seat. Regular $5.50 value.
Extra Special
$4.00


Chair!
Plain top, broad panel back, shaped saddle seat, full back posts, quartered oak finish. Worth $2.50.
Special Value
$1.85


Rogers Bros. Nickel Silver Set!
26 pieces, in leatherette case, neatly lined, 6 each knives forks, teaspoons, tablespoons; 1 each butter knife and sugar shell. Worth $6. Special value $4.25



Iverness Inlaid Linoleum
40 per cent. reduction on Inlaid Linoleum, large assortment of designs, manufactured from genuine cork and linseed oil,
$1.50 Value, 85c
Printed Linoleum Remnants
Per square yard, 20c

Cost Price on Small Sample Rugs
Your opportunity to secure small rugs at factory price. Velvets and Axminsters in all colors, 18 by 36 to 30 by 60-inch size. Former price $2.50. Special price
$1.15



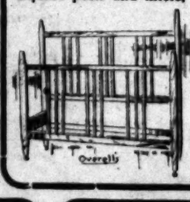
Velvet Rugs!
Special reductions on high grade velvet rugs; close woven pile that shows quality; exceptionally fine designs in the latest colors. 9 by 12-foot size. Former price $27.50. Special bargain
$18.50

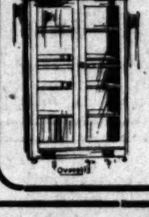
Union Art Rugs!
Dependable wool union art squares that are reversible and have neat designs; 9 by 12-foot size; special reduction for a few days only. $6.50 value. Special price
$4.95

Axminster Rugs!
Superior and other well-known Axminster rugs at a decided reduction in price. Beautiful designs are offered at the special price, 9 by 12-foot size. Worth $37.50.
Sale price, $28.75

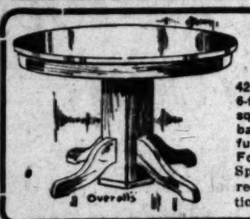

Velvet Carpet 95c
Saxony wool velvet carpet—"The kind that wears"—at a ridiculously low price; two-toned greens, reds and desirable colors. Worth $1.50.
Great Bargain
95c


Library Table!
26x42-inch top, magazine shelves on ends, long shelf underneath, roomy drawer, rich fumed finish; worth $8.00.
Extra Special
$5.75


White Enam. Wood Bed!
Square posts and fillers, all selected hard wood, high grade white enamel finish. Worth $15.
Bargain
$10.75

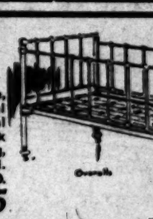

Library Case!
Double glass doors, adjustable shelves, fumed or golden finish. Very roomy. $15 Value.
Special
$10.75


Morris Chair!
Upholstered in heavy imitation leather, solid oak frame, adjustable back. Former price $10.
Spec. Value
$7.75


Dining Table!
42-inch round top, 6-foot extension, square pedestal base, shaped feet, fumed or golden. Former price $10. Special reduction
$7.75

THE MECCA FOR SHREWD BUYERS
Overell's
SEVENTH & MAIN STS.

Iron Crib!
Drop side, heavy steel posts, vertical fill rods, link fabric spring, best enamel. Worth $7.00. Big value
$4.75



"BILL" LICKS BIG, HANDSOME "COP."

GOAT GETS GOAT OF ONE OF THE FINEST, CAUSING HIM TO ——.

A fine figure of a man indeed is Patrolman John Albright, tall, erect and dapper. His shoes are always shined, his uniform always pressed, and never a wrinkle does it show. Yesterday he had his beat changed.

For several months he has been patrolling along Alameda street, not a prominent place for a handsome officer. An ornament to the city, that was Patrolman Albright until the night he asked to have his beat changed, and that was because of a goat.

The goat is named "Bill" and reigns in the five-story stable of Charles Fuller, ex-police commissioner, at Jackson and Alameda streets. As soon as he was old enough to bleat, about the time that Policeman Albright joined the force, "Bill" was carried to the stables by a guardian much too interested in a flask to be loyal to "Bill," so the goat stayed. "Bill's" bleat grew louder, he became a commanding influence, and at night he would climb to the roof of the stable and bleat his challenges to the neighborhood. Incidentally, he learned to fight.

Yesterday Patrolman Albright was proudly strolling along Alameda street near Jackson in the dusk of the evening, head up, and airily and skillfully he twirled his club.

Behind him there came a scurry of hoofs, a terrific blow, and Mr. Albright thought a switch engine had gone wild through the street and struck him. He touched the ground twelve feet away, and "Bill" was upon him. He drew his club, "Bill" withdrew, set himself, and charged again.

As "Bill" is an old and honored resident of the neighborhood, the policeman did not wish to kill him. Further, "Bill" was wary, and whenever the club landed, "Bill's" horns were there. Cautiously the patrolman got to his feet. "Bill" executed a flank movement and came upon him from an angle. Patrolman Albright was in the air again, and in the coat of his uniform there was a long rent.

"Bill" followed the rules of accepted strategy in war by following up his victory. Whenever the officer tried to rise, "Bill" was at his rear, aiming for any conspicuous point left open to attack.

About forty feet from where the battle was in progress there was a fence, and near the fence was a bench. The officer, sparring with his club for time, saw both.

He feinted with "Bill," began a maneuver that was merely a ruse to get "Bill" to charge in the direction opposite from the fence, and then with less dignity than speed, but much effectiveness, Mr. Albright started for the fence.

"Bill" was after him. Touch and go went the race, until Mr. Albright squatted for just a breath as he gathered for the leap to the bench and then over the fence. But his estimates were not flawless. For as he gathered himself for the jump, "Bill" gathered in. He caught a very solid portion of the officer's body with his horns, and instead of alighting on the bench and safety, the patrolman went right on over the fence.

"Bill" was over the fence and at him before the officer could recover, and the climbing of a telephone pole ceased hostilities. Whenever "Bill" became convinced that he was the superior of a person, nothing could daunt him. Policeman Albright knew this from long association with the goat's record.

Muddied, ragged and limping, Policeman Albright went to the station. "Sergeant," he said, "I want my beat changed."

The sergeant was so astounded to see Policeman Albright not immaculate, that he granted it. And the policeman is to go to the residential sections, where there are no goats. Bill was so elated that it took three men to handle him.

Had Become Used to It.

[Boston Transcript:] A German clergyman, while traveling, stopped at a hotel much frequented by wags and jokers. During dinner these worthies opened fire on the clergyman, who, however, stood their gibes and sneers with a calm indifference. At length a fellow-diner said to him: "Well, I wonder at your patience. Have you not heard all that has been said to you?"

"Oh, yes, but I am used to it," replied the clergyman. "I am chaplain of a lunatic asylum; such remarks have no effect upon me."

Opinions on War.

(Continued from First Page.)

which is covered with snow six to nine months of the year. They should have a great advantage in a winter campaign. If the Russians are not checked, there is no telling what great devastation could be accomplished by the hordes after the flood has once started."

"Germany is more likely to win a decisive victory than the allies," Lieut.-Col. S. M. Saltmarsh of the Seventh Regiment said yesterday. "The Kaiser's men are strongly fortified in his enemy's country. If Germany could deliver a crushing blow to the line in France, I believe that it would end the war.

"If Germany is defeated it will be by a slow process. With the long-drawn-out line of battle, I do not see how the allies can win a decisive victory. The Russians are the unknown element in the great conflict. The Czar has an immense army and he sacrifices men unsparingly. The Russians may win by force of numbers."

Preparing in Advance.

[Saturday Evening Post:] A firm of notion dealers on the East Side had gone out of business via the bankruptcy court, and the attorney for the principal creditors was going through the accounts of the concern.

In the back of the safe he came on a partnership agreement drawn up by the two bankrupts when they engaged in commerce and jointly signed by them. The second clause read as follows:

"In the event of failure the profits are to be divided equally."

DON'T DYE GRAY HAIR LET AIR RESTORE IT

Don't let premature gray hair make you look old before your time—keep yourself young-looking by keeping your hair young. You don't have to use dye. You can accomplish almost miraculous results by the use of Hay's Hair Health.

NOT A DYE. Does not work like a dye. It contains good old-fashioned, harmless ingredients which stimulate, nourish and prepare the hair for the action of a certain other wonderful ingredient which, when applied and exposed to the action of AIR, actually causes the hair to RETURN TO ITS NATURAL COLOR.

So positive and sure is Hay's Hair Health that whether your case is incipient or advanced, your hair absolutely CANNOT HELP taking on the beautiful dark shade you so much desire. Not suddenly, but gradually and naturally.

Hay's Hair Health also brings back the life and healthy lustre that nature gave it. It will youthfulize your hair by imparting beauty, vigor, strength. It will REMOVE DANDRUFF, cleanse and tone the scalp into perfect condition.

If it fails, druggist will refund price.

25c, 50c and $1.00 at Drug Stores or direct upon receipt of price and dealer's name. Philo Hay Spec. Co., Newark, N. J.

CHICHESTER S PILLS
THE DIAMOND BRAND.



SOLD BY DRUGGISTS EVERYWHERE

Monday Starts Final Week of Lane's Big Bankrupt Sale

A Sweeping Clearance of Coats Monday $3.80

Regular prices on these were $7.50, $9.50 and even $12.50

Women's excellent fall coats in popular lengths—made of black and white checks, fancy plaids and a few of plain black coating. Priced for Monday at only $3.80 each. Good range sizes.

White Chinchilla Coats $11.75

Kind we've sold at $15.00

The very popular street and sport coats of all wool white chinchilla. Some are made with the Balmacaan sleeve, others drop-shoulder. Full back with belt. $11.75.

New Wool Dresses

Smart styles in Copen, navy brown and black—made with overskirt, wide girdle and full sleeve.

$10.00 kinds at $5.95
$12.50 kinds at $6.50

Women's Dress Skirts $4.95

Formerly priced at $6.50 and $8.50

Serges, poplins, Bedford cords and other excellent woolen materials in black, navy and a few colors. Both the overskirt and yoke styles in a fair range of sizes. Priced for quick clearance at $4.95, Monday.

$1.25 and $1.50 Beautifully Brocaded Silk Faille Monday at Yard 75c

A wonderfully attractive price on these handsome fabrics which, on account of a delayed shipment upon which we were made a most liberal allowance, will go on sale away underpriced tomorrow. A big assortment of favorite street and evening shades including black and white. Ordinarily these would sell at $1.25 to $1.50. Sale price Monday, 75c yard.

$1.25 Taffeta Silks 36 in. Wide, All Shades, yd. 79c

$1.25 & $1.50 Paon Velvets, yd. 79c

Broadcloth $1.25

There has been a uniform advance in the price of broadcloths. Most stores have raised their price on $1.50 broadcloths to $1.75. Monday we reduce ours to $1.25. Good, well finished quality, 54 inches wide.

Lane's Dry Goods Co.
327-329 SOUTH BROADWAY

Velvet Ribbons only 10c

Rich brocaded velvet ribbons in colors only, these range from 2½ to 4 inches in width. Regular prices 35c to 50c, now 10c yard.

Ribbons, values to 39c, at 19c

Satin taffetas, silk taffetas, silk moire and Dresden ribbons up to 6 inches in width, repriced for Monday at only 19c yard.

Crystal and Gold Fringe

For trimming tunics, for fancy work for finishing lamp shades, etc.

25c to 50c kinds, Monday, yard.....19c
65c to $1.50 kinds, Monday, yard....49c

Beaded Bands and Silk Applique Bands

in great variety of patterns, widths and colors,

upon which we've made sensational reductions. Just look at these prices:

Bands regularly 25c to $1.00 for per yard.... 5c
Bands regularly 65c to $2.00 for per yard....19c
Bands regularly $1.00 to $3.50 for per yard...25c
Bands regularly $1.50 to $3.50 for per yard...49c

Beautiful Lace Bands at Yard 25c

Kinds Which Sold to $2.00 Yard.

A great assortment of fine silk, shadow, Venise, Cluny, Bohemian, Ratine and Macrame lace bands, for trimming waists, net tunics and dresses. In this lot are also black silk embroidered bands; handsome effects, 3 to 7 inches wide—all go at 25c yard, Monday.

Rich Oriental and Shadow Lace Edges 25c

65c Formerly

White, cream and ecru, 3 to 10 inches wide—an assortment of particularly pleasing patterns—Out they go—25c yard, Monday.

Val. Insertions 39c Bolt

12 Yd. Bolt $1.00, $1.25 and $1.50 Values.

Linen Lace 5c—1 to 3 in. wide

Also cotton torchon and venise novelty net bands—Monday repriced at only 5c yard.

Allover Laces 49c

Which sold formerly from $1.25 to $3.75.

Allover laces of many kinds: Venise, Oriental, Bohemian and Cluny in White, Cream and Ecru—Priced ridiculously low Monday, 49c yard.

Veilings, formerly $1, 35c

A variety of pretty meshes in white, black and colors. Cut to just a third regular price—35c yard.

Box Ruching, 29c box

50c kind in assorted edges in delicate shades.

Val. Insertions, 1c yard

German and French, ¾ to 1 inch. Regular price 5c, 7½c and 8 1-3c for 1c yard.

Still Lower Prices on Millinery

Satin Shapes 19c

Formerly Marked $1.98

Just about six dozen and they'll go in a hurry at 19c each, Monday—Priced for quick clearance at 19c ea.

Ready-to-Wears Sailors and Turbans $1.25

Regularly these sell at $3.50.

An excellent variety smart styles of fine black velvet trimmed with gold and silver. Monday, $1.25.

Large Black Sailors . . . $1.98

Two of the season's most popular styles, made of finest grade velveteen and priced as an extra special at $1.98.

Buckram Frames 29c

The regular 50c kind.

White and black in a wide variety of the season's favorite shapes. Monday, 29c ea.

A Clearance of All Odd Corsets 50c

Batiste, coutille and summer net corsets in a variety models, mostly all the popular G. D. Justrite make. Just a limited number in the lot, early choosing is advisable. Monday while they last, 50c pair.

Thomson's W. B., G. D. Justrite and Warner Corsets $1.29

Regular prices on these range to $3.00. Models for all figures in fine batiste, coutille and tricot mesh — the last named in the very popular Athletic models.

—In the lot are models for all figures and an excellent range of sizes Monday at the sensationally low price of $1.29 pr.

All Colored Wash Goods Moved To Downstairs Salesroom

And down go prices still lower on many lines. Fill wash goods wants while you can make savings like these:

Wash Fabrics

Values up to 35 cents 7½c

In this lot will be found piques, serges, colored voiles, ripplettes, plisse crepe, crepe voiles, fall waistings, etc. Fabrics formerly priced for even as much as 35c, all to go at 7½c yard.

25c Dress Poplins 18c
Highly mercerized, excellent quality, good colors—Monday 18c yard.

Dress Prints 5c
Kinds usually sold at 7c to 8c yard, in staple blue Monday, 5c yard.

25c and 35c New Cloth 10c
Just the thing for Fall wear.

Extra Bed Coverings for These Cool Nights
$3.50 and $3.95 Comforts $2.19
Large size double bed comforts, some with silk borders; think of it — only $2.19.

Wool Comforts $3.49
72x84, former prices were $5.00 and $6.00, priced for Monday's selling to $3.49 each.

$3.50 Wool Nap Plaid Blankets $2.39
A good heavy blanket—soft finish—you could scarcely tell them from an all wool blanket.

20c Cretonnes 10c
An opportunity to get new hangings and box coverings at just half price—Monday 10c yard.

35c Bungalow Nets and Fancy Bordered Scrim 19c

Genuine Hope Muslin, Yard 8½c
Full bleached 36 inches wide. Limit 20 yards to a customer. On sale, 1st floor.

All 8 1-3c, 10c, 15c and 18c Curtain Edges and Laces Monday. Only, yard 3½c

Heavy Bath Towels 19c
An exceptionally good quality heavy bleached bath towel for Monday, 19c each. On sale 1st floor.

Genuine Amoskeag Gingham 5c
On sale 9 to 10 a.m. Monday. Limit of 20 yards to a customer. None sent C.O.D. Delivered with other goods only. Downstairs Salesroom.

Art Goods

Our Entire Stock of Fine Madeira Linens Reduced ½

There are dainty doilies, tea napkins, luncheon sets, luncheon cloths, tray cloths, dresser and buffet scarfs that will delight every lover of these fine linens. A great range of prices ranging

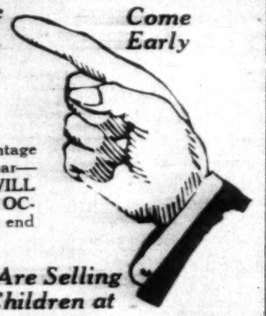
25c Pieces 13c
50c Pieces 25c
59c Pieces 30c
75c Pieces 38c
And up to $19.50 Pieces, $9.75
$8.50 Luncheon Sets, $4.25
$12 Luncheon Sets, $6.00
$16.50 Luncheon Sets, $8.25
$19.95 Luncheon Sets, $8.98
19c Doilies 10c

LANE DRY GOODS CO.

The Shoe Department will Quit

Without reserve every pair of Shoes in the Department will be forced out at a tremendous sacrifice.





Hundreds of women are taking advantage of this unparalleled sale of footwear—NEVER AGAIN, WE THINK, WILL AN OPPORTUNITY LIKE THIS OCCUR—HURRY! HURRY! for the end draws near.

See the Shoes We Are Selling for Women and Children at

25c, 50c, $1.00, $1.45

Thread at 3c

J. & P. Coats thread in fine numbers only, the kinds suitable for dainty needlework, also John Clark's best six cord sewing cotton in white and black fine, medium and coarse numbers. Limit of 5 spools to a customer Monday at 3c spool.

(Supply may not last all day)

5c Needles 2½c
Robert's, Kirby-Beard and Shrimpton's needles in odd sizes Monday at only, pkg., 2½c.

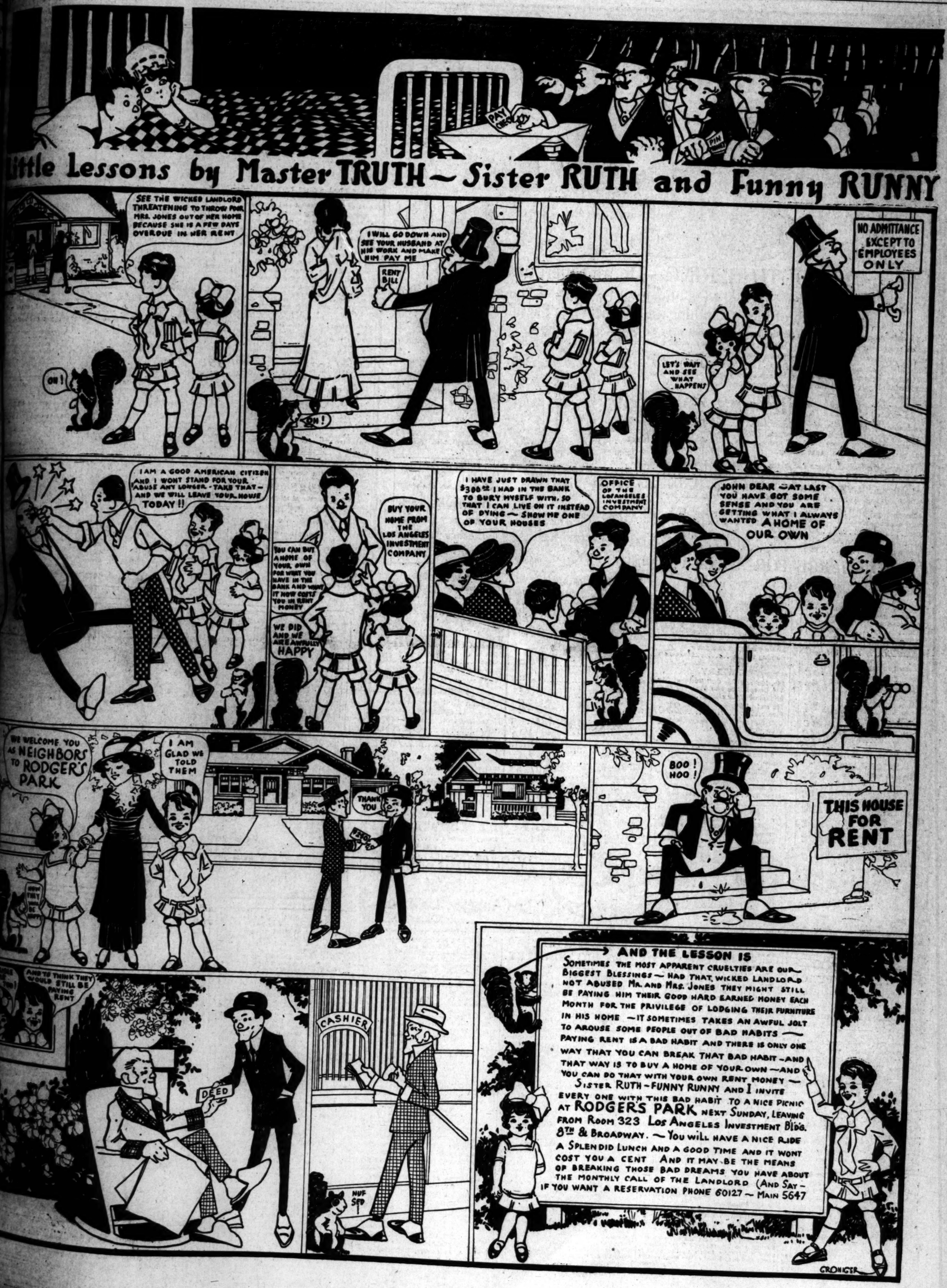
5c Portiere Beads 2 bunches 5c
Red, green and blue glass portiere beads cut to just half price, 2 bunches for 5c.

Buttons, doz. 5c
Formerly Sold to $1.00
A ridiculously low price on fancy buttons of many kinds; crystal, colored pearl, fancy bone and a few crocheted in variety sizes. None sold to dealers. Monday, 5c dozen.

5c Skirt Belt'g 1c
Double belting for skirt bands, 5c kind, Monday at only 1c yard.

LANE DRY GOODS CO.

Little Lessons by Master TRUTH—Sister RUTH and Funny RUNNY



Loss Paid by Insurance Company
Big Sale Monday, October 12th

FIRE

323 SOUTH SPRING—Doors Open at 8 a.m.

Everything Goes in a Blaze of Price-Smashed Bargains. Thousands of Dollars' Worth of Men's Clothing and Furnishings Sacrificed

The insurance companies paid us for the loss we sustained when the fire and smoke swept through our store. Were it not for this we would never consider such a slaughter of prices of well-known standard makes of clothing and furnishings. Don't miss the opportunity to save big round dollars. If you never saw values before you are going to see them when you come to this big sale tomorrow. Don't forget the day and place—and be here early.

Men's Fall Suits and Overcoats

Handsome styles in the new colorings and fabrics—including Tartan Checks, Pencil Stripes, Blue and Black Serges, Novelty Weaves, etc. A wonderful selection, including some received after the fire. Don't miss this chance to buy your new Fall Suit at a great saving.

Hart Schaffner & Marx L-System, Clothcraft and other well-known Men's $18.00 and $20.00 Suits, not damaged, now only .....

BALMACAAN OVERCOATS—The very newest thing in Overcoats for Fall—Formerly priced $18 and $20—not damaged—in this sale for .....

Formerly priced $15 Men's Suits. Were damaged. Now $3.65
Formerly priced $25. Not damaged $11.85
$15 former price. Not damaged. At $6.75
Formerly priced $30 & $35. Not damaged.. $14.65

NO CHARGE FOR ALTERATIONS

$8.95

Notice

We gladly cash your pay checks whether you buy or not.

MEN'S SHIRTS

50 dozen Shirts, broken lines—50c and 75c quality—a wonderful selection 25c
50c Work Shirts 37½c
75c Shirts for dress wear—pleated and plain bosoms 35c
$1 Golf Shirts, with soft or stiff cuffs 55c
$1.50 Shirts 75c
$2.00 Shirts, including Arrow, Manhattan and other famous makes 98c
$5.00 Silk Shirts $2.45
$6 and $7 Silk Shirts $3.05

MISCELLANEOUS

12½c Handkerchiefs for 5c
25c Pad Garters 12½c
35c Suspenders for 19c
50c Suspenders for 25c
50c and 75c Belts for 25c

MEN'S PANTS

Formerly priced $4; wide range of new patterns, selling at $1.85
Formerly priced $6. Men's Pants. All fabrics and weights $2.90
Formerly priced $7.50 and $8.00; Men's Pants. You want nothing better $3.65

JEWELRY

25c, 50c and 75c Cuff Buttons; 25c Tie Clasps; 25c and 50c Stickpins. Your choice 5c
75c and $1 Scarf Pins 25c
Cuff Buttons, Tie Clasps, Watch Charms 25c

MEN'S HOSE

25c Men's Summer Hose 12½c
35c Silk Lisle Hose 19c
50c Silk Hose 25c

ARROW COLLARS

Only boxes damaged; 1914 styles; all sizes; clear stocks. Regular 2 for 25c values 6½c

NECKWEAR

25c Ties, slightly damaged 5c
25c Summer Neckwear 12½c
25c and 35c New Ties 19c
50c and 75c Neckwear 25c

UNION SUITS

$1.00 values ribbed 65c
B. V. D. and Porosknit 73c
$1.50 values for 98c
$2.00 values for $1.15

MEN'S UNDERWEAR

50c Porous Mesh Underwear 19c
50c Athletic Underwear 25c
75c Balbriggan Underwear 37½c
50c B. V. D. Underwear 37½c
Former $1 in Cooper's Famous Spring Needle Underwear 69c
Former $1.50 Cooper's Glastonbury and Wool Underwear 95c
Former $1.50 and $1.75 in all weight Union Suits 98c
Former $2 Union Suits $1.15
Former $2.50 Natural Wool and Cooper's Spring Needle $1.35

SWEATERS

$1.00 values, Ribbed 49c
$1.50 values 73c
$2.00 values 98c
$3.00 values $1.45
$4.00 values $1.95
$5.00 and $6.00 values $2.85

MEN'S HATS

John B. Stetson Hats Regular $4 Now Only $1.85
Men's and Boys' 50c Caps 15c
$1.50, $2.00 and $2.50 Hats, slightly damaged 35c
$1.50 and $2.00 Hats, not damaged 75c
Hats—$2.00 and $2.50 values, not damaged 98c
$3.00 and $3.50 Men's Hats $1.65
$4.00 and $5.00 Stetson Hats $1.85
$5.00 and $6.00 Hats, including Stetson and Henry Roeloff's $2.45

Palace Clothing Co.
323 SOUTH SPRING ST

323 South Spring Street
Los Angeles, California

Peaceable, but—.

ARM WHILE YOU PREACH PEACE.

THEORY NATIONAL DEFENSE LEAGUE EXPOUNDS.

Organization Says United States is Prepared to Resist Any Foreign Power, so Asks All Patriotic Citizens to Work for the Country's Safety.

The National Defense League was founded February 2, 1913, with offices in the District Bank Building at Washington, D. C., to get patriotic and public-spirited men and women everywhere to organize a branch of the league in all cities and towns. The chairman of the Executive Committee is Congressman Julius Kahn of California.

The league is working for a larger navy, an adequate army, the improvement of the National Guard and all things that will better prepare the United States for national defense.

The motto chosen is "Work for peace, but be prepared for war." The league takes the position that the United States is not prepared, if it were attacked tomorrow, to defend its territory or its citizens. An attack by any first-class power would find the United States totally unprepared for the blow. Disaster to the country would swiftly follow such a war-loss of territory, seacoast cities bombarded, our merchant marine swept from the seas, loss of Hawaii and the Philippines—all this is the spectre which may loom large and terrifying on the horizon tomorrow.

All that is necessary to do to organize a branch league in any city, town or neighborhood, is for some one to call a meeting of those who wish to see their country prepared for defense, securing signatures to an application for a charter (which will be mailed on application from the Washington headquarters,) and elect officers. Annual dues are $1 a member. Five men or women can organize a branch league anywhere.

The league secured in the last army appropriation bill a clause, first introduced in the House as a separate bill by Representative Kahn, which allows the War Department to distribute free of cost to civilian rifle clubs and schools, with ammunition, 313,000 Krag-Jorgensen rifles now stored in the arsenals. This legislation was sought unsuccessfully for many years by the National Association for the Promotion of Rifle Practice.

Thanks to the Kahn bill, which was incorporated in the army appropriation bill, ten civilians anywhere, can now organize a rifle club and secure free rifles and ammunition for target practice, from the government.

It is believed this law will greatly stimulate rifle shooting throughout the country, and thus prepare, as marksmen, a large number of citizens, many of whom would be a valuable nucleus for volunteers. The law also allows our schools, private or public, to receive free rifles and ammunition. This law is the greatest legislative work for national defense yet accomplished by the league.

CHILDREN ENTERTAINED.

Mrs. Louis Terrile recently entertained with a birthday party for her son, Louis Rossi. Games were played during the afternoon. Toy balloons gave a juvenile touch to the dining-room and individual cakes were served the children, with whistles as favors for the boys and Kewpie dolls for the girls. Those who enjoyed the affair are Mrs. Muenster, Mrs. Lida Force, Mrs. Edward Morrison and son Marshall, Mrs. McCollum and daughters Jasamine and Elizabeth, Alberto Vignolo, Walter Douglas, Bertha Baker and Josefa Chaleco.

Wet and Dry.

GREAT DRAIN'S NEARLY READY.

Flood Outlet to be Done Before January.

Capacity More Than Twice that of Aqueduct.

Big Cost Must be Met Ahead of Time Fixed.

Four great diggers have ripped a trench wide and deep through the heart of the southwest and northwest residence district for eleven miles. Reinforced concrete pipes with a capacity more than twice that of the Los Angeles aqueduct are being constructed on a mammoth scale. The work has been rushed so rapidly that the De la Brea sewer, the biggest and most expensive storm drain in the West, will be completed and ready for use before January 1 next—nearly six months ahead of the contract limit.

Yesterday the diagonal ditch through Sunset Park had been carried far along and the work of pipe-laying begun. The finishing touches were being put on the concrete surface of the thirteen-foot pipe near the outlet at Third avenue near the Country Club. If the rainy season comes according to normal schedule, the big drain will be ready to take the water and divert it from once-flooded streets and dooryards to the arroyo which wends its way into Ballona Creek.

John P. Kennedy, son of the contractor, James Kennedy, said yesterday that the job is not only the biggest of the kind ever undertaken in the West, but that it is a good one and will endure for a century. Unless there is obstruction at the outlet, he says, the drain will take care of all the water that may fall, save possibly from a protracted cloudburst.

Once in twenty-five years, according to computations in the City Engineer's office, there comes a rain so heavy that not all the water can be carried through the drain. Such a rainfall came one day last February. At all other times, even during heavy downpours, it is calculated to drain it away immediately.

COST IS LARGE.

Work was begun on the excavation May 1, last. The contract price is $662,000. The next largest sewer in point of cost on the Pacific Coast was put in by Spokane last year at a cost of not quite $500,000. The City Engineer's estimate of the yardage to be excavated was 150,000. Mr. Kennedy said yesterday that the actual amount taken out was 185,000 cubic yards.

The main line of the sewer is 7.7 miles long and there are 3.8 miles of laterals. The sources or heads of the new drain are at First and Alvarado streets, Second and Colina streets, Vendome and Council streets and Bellevue and Coronado streets, the last-named being furthest north. The outlet is just beyond Third avenue, near the Los Angeles Country Club. It empties there into a natural arroyo which after turns and windings empties into Ballona Creek.

Mr. Kennedy believes the city may have to extend its line a mile or two farther to prevent packing up, which would cut down the delivery capacity of the drain When the great pipe, into which the full flow of the aqueduct could be turned without making much impression, is filled to its capacity it discharges an enormous quantity of water, nearly 50,000 miner's inches, and must have a free outlet.

The largest section of the drain, of which there are 1796 feet, is in the shape of an arc, 13ft. 4in. wide and 8ft. 4in. high. The dimensions of other sizes are: 8ft., 288 feet; 8ft. 6in., 904 feet; 8ft. 3in., 1225 feet; 8ft. square, 660 feet; 10ft. 10in., 1621 feet; 12ft. 9in., 1205 feet.

The laterals are of five-inch concrete pipe, this being the smallest in the system. The larger sizes are built into the trench. Most of the sections are of monolithic construction with reeinforced concrete. Brick and vitrified pipe have been used on a few sections.

LITTLE DIFFICULTY.

A steam shovel, four digging machines and 500 men have been used in hurrying the big job through. The digging machines can dig a trench to any depth from eight feet to twenty-six feet. For the most part the work has gone forward smoothly. The chief difficulty has been in excavating along an old drain which has been filled in for twenty years.

One of the most important indirect advantages of the drain is the filling of the slough between Tenth and Eleventh streets. Surplus dirt from the trenches hase been hauled in there for several blocks and the unsightly surface drain covered over. Although the assessment district which is to pay for the drain covers a large area, the tax will be high.

While the big sewer has broken the record in size and cost, it can also be said that no other municipal improvement here was the subject of so strenuous protests and arguments for any against before the City Council.

Property owners whose lands were low enough to be damaged by the floods were unanimously in favor of it. Those who were in the district but high enough to escape the worst effects of the spring rains objected to being assessed on the ground that they were not directly benefited. The Council decided that the drain is necessary, that to assess its cost solely on those whose property is annually flooded would be prohibitive and that others in the neighborhood are benefited.

Many stormy hearings before the Council and meetings among the property owners were held before the ordinance of intention was passed and the work ordered. Now it is almost completed.

The completion of the drain six months ahead of schedule time has both its advantages and disadvantages, mostly the former. It has saved the city a considerable sum in cost of inspection. It will be ready to take care of storm waters the coming winter and spring. As it will be completed before heavy rains are expected the danger of damage by storm in that way is reduced. Mr. Kennedy says that even if a severe rain should fall now it will have little effect on the work, but he is glad to get the job out of the way before the heaviest fall. The only disadvantage is from the point of view of those who are assessed and who must pay in cash. The money is payable when the job has been accepted, regardless of the time limit of the contract, so many will be called upon to pay in January instead of June.

The general assessment area extends south to Pico, north to Marathon street, west to Vermont avenue and east to Witmer and Orange streets. Few lots in the selected area will be assessed for less than $25 and some will have to pay $100 or more. Zone No. 4 is the area supposed to be benefited most and assessed the highest. It lies between San Marino and Pico streets and extends west to Vermont avenue. In this zone and zone No. 2, which takes in a small amount of territory in the draw south of Westlake Park, the assessments vary from $60 to $100 a lot.

The early completion of the De la Brea storm drain will give an opportunity to observe the result in the district it serves and may have some bearing on the matter of a similar drain for West Jefferson street and low-lying districts south of it. The Council has considered the advisability of ordering such a drain, provided the people affected desire it, and it is believed that a petition will be presented and hearings held some time next spring.

AT SCENE OF CRIME.

At the spot where he is alleged to have wounded Steve Kalich on the night of July 29, in an Austrian-Serb riot, Leo Repovich, 22 years old, was arrested yesterday by Detectives Erven and Hicock on the charge of assault to murder. In the conflict of partisans, John Nuich was shot and subsequently died and Kalich seriously wounded. Since then the detectives have been on the lookout for his assailant.

BLAME LIGHTS [illegible]

Mining Man [illegible] Commerce to [illegible] way Methodist [illegible] J. C. Niven, [illegible] at No. 3987 [illegible] was absolved from [illegible] ing to the death of Lewis D. Mathews, a [illegible] chant, by a Coroner's [illegible] day.

Mr. Mathews, [illegible] brother, John L. [illegible] down by Mr. [illegible] Washington street and [illegible] yard Thursday night, [illegible] ture of the skull, [illegible] died.

The verdict read that the [illegible] "purely accidental, owing to [illegible] not being properly [illegible] recommend that the [illegible] light this corner."

Funeral services were [illegible] yesterday afternoon at the [illegible] home, No. 3947 Beaudry [illegible] Rev. E. Stanton Hoag [illegible] Interment followed in Rose [illegible] Cemetery.

"IN THE MORNING" [illegible]

Cavalryman, Guard [illegible] Eastside Station [illegible] Temperance Speech.

Dan O'Niel, 65 years old, [illegible] man, air, was once more [illegible] lice Court yesterday, [illegible] as the steadiest [illegible] side stockade.

"Yes, judge, I took a [illegible] cape," he said.

"What put the notion [illegible] head?"

"It was very tempting, [illegible] or," O'Niel said, "but I [illegible] go this time I will [illegible] again. Judge, liquor is bad [illegible] I am never going to [illegible] by touching it again. I [illegible] old and a cavalryman, [illegible] whereof I speak."

"There is no doubt [illegible] Dan," Justice Chandler [illegible] "Your temperance [illegible] enough to get you out."

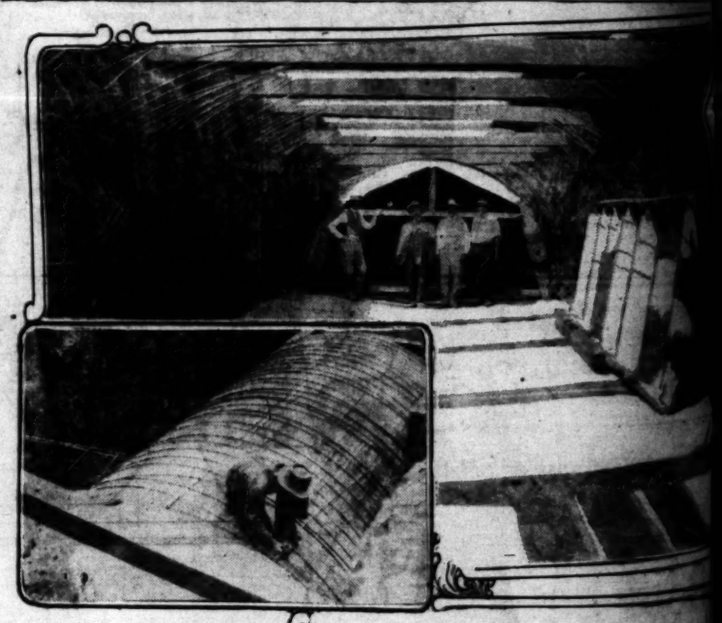
The court suspended [illegible] 100 days in the jail on [illegible] O'Niel practice what he [illegible]

"Goodby," he said as he [illegible] "See you in the morning." [illegible] answer.

HAVING MONEY [illegible]

A creditor's petition [illegible] W. D. Newell Plumbing [illegible] filed in the United [illegible] Court, yesterday. The [illegible] John Douglas Company, [illegible] the plumbing company [illegible] it $1560.63; Soller [illegible] with an account for [illegible] Rotary Manufacturing [illegible] creditor to the extent [illegible] leged in the bill that [illegible] is insolvent.

L. Arthur Bodine, [illegible] filed a petition in the United States District [illegible] He schedules his [illegible] and his assets as [illegible] under the law.





Building giant drain for de la Brea storm [illegible]

A section of the big pipe near the outlet at Third avenue is shown in the picture. The drain is made of reinforced concrete and at the point pictured is thirteen feet four inches wide and 8 feet four inches high. The middle is the same pipe in a more complete state. The workmen are fastening the steel reinforcement over which the concrete will be poured. Below is one of four Parsons diggers ripping a great ditch through Sunset Park. These diggers can excavate a trench as shallow as twenty-one feet deep as twenty-one feet.

PLEADS FOR LIFE OF BIG INDUSTRY.

SBARBORO TELLS CITY CLUB HARM "CALIFORNIA DRY" WOULD WORK.

Andrea Sbarboro, president of the Italian-American Bank of San Francisco and for ten years president of the Merchants' and Manufacturers' Association of that city, was the speaker at the City Club yesterday, presenting arguments in favor of the defeat of the proposed prohibition amendment.

At the close of his address a series of motion pictures was shown, depicting the grape industry and wine-making in California.

Mr. Sbarboro stated in his introductory remarks that he appeared on behalf of the protection of one of the principal industries of California, the wine industry. He cited expressions of sentiment in regard to the temperate use of wines, and quoted Thomas Jefferson's statement to Congress on a proposed bill to reduce the duty on wine:

"I am glad to see that you are about to reduce the duty on wine, for no country is drunken where wine is cheap and none sober where the high price of wine prevents its use by the mass of the people."

The speaker told of his experiences in the wine-making countries of Europe and the absence of drunkenness there, while he found reverse conditions in lands where grapes do not grow and people use strong distilled liquors.

"You are called upon to destroy the beautiful vineyards of California, which produce the finest wines," said the speaker, "the effect of which would be to throw out of employment many thousands of families who have been working for fifteen, twenty or thirty years in grubbing trees from the land and setting out grape vines.

"These people are now making a decent living in a legitimate industry. Would you dare to make them and their numerous children paupers and put them out on the streets to be added to the unemployed without giving them a cent of compensation? If this crime of destroying our vineyards would be committed, at least show that we are a civilized people and act as Switzerland has recently done and pay for the properties."

The speaker declared that a very considerable factor in the prosperity of California has been the grape-growing and wine-making industries. He showed how the industries have been fostered by the Federal and State governments, through establishment of viticultural stations, and the teaching of viticulture at the State University and at the Davis Farm, and warned his hearers to give serious thought to the subject before voting to crush this industry through the prohibition amendment.

JOINS THE POLICE FORCE.

Miss Mildred Abbott, daughter of Police Patrolman F. P. Abbott, was united in marriage, on Thursday evening, with Sergt. L. L. McClary of the police force, the ceremony being performed by Dr. J. Whitcomb Brougher, at the home of the bride's parents. They have gone on a short honeymoon to San Diego and when they return will reside at No. 411 West Fifty-second street. The groom has a brother who is also a sergeant on the force, and the bride's brother, as well as her father, is a patrolman.

Sick Headache.

Mrs. A. L. Luckie, East Rochester, N. Y., was a victim of sick headache and despondency, caused by a badly weakened and debilitated condition of her stomach, when she began taking Chamberlain's Tablets. She says: "I found them pleasant to take, also mild and effective. In a few weeks' time I was restored to my former good health."—[Advertisement.

Dealings in Land

DOWN-TO-DATE REPORTS.

XXXIIIRD YEAR.

Central California.

NOTABLE DEALS TRACED TO WAR.

Foreign Investors Buy Land Near Porterville.

Unsettled Conditions Abroad Given as Reason.

English Syndicate to Develop Big Tract.

PORTERVILLE, Oct. 10.—Four developments of the past week in the Deer Creek district may be traced directly to the unsettled conditions that have prevailed in nearly all lines since the beginning of the war. These bear out the repeated assertion that the European conflict is driving the rest of the world to the United States for investments.

There arrived here this week R. Richardson, a Scottish grain broker of Winnipeg, who has purchased a thirty-acre tract of orange land in the Deer Creek district. Richardson has already started work on the development of his property. J. C. Fraser, an Englishman, lately from Canada, and a recent arrival here, has bought forty acres of Deer Creek citrus land, and is preparing to make his future home in this district. He will develop the whole tract.

Brian O'Kelley, a Dublin Irishman, lately of Winnipeg, has purchased a thirty-acre tract of orange land in the foothills south and east of this city, and is planning to plant the whole property next spring. L. Graux, a Frenchman, also from Winnipeg, has moved to Terra Bella to develop thirty acres of citrus land which he has bought in that district.

C. K. Towt, one of the large owners of orchard property in the Lindsay district, has added to his extensive holdings by the purchase of the Madella Echlin grove of twelve acres. The tract includes trees of 7 and 8 years. The price is reported at $20,000, or over $1500 an acre.

E. C. Campbell, a property owner of Visalia, has exchanged city property in the county seat with Mrs. E. C. Geiken for a fifteen-acre tract of general purpose land in the Klink district.

According to word received here this week work is to be started soon on the improvement of the Sinaloa ranch, generally known in this district as the "old Perrin ranch." The property is controlled by an English syndicate of which A. Byrnes of Guaymas, Mex., is the head. The ranch includes 700 acres and it is said that the entire tract will be put into alfalfa, the owners intending personally to use the property for the raising of beef cattle.

John L. Lawson of Southern California has purchased from J. L. Gilson of Pasadena, a five-acre tract of land in the suburban district, improved a fine house and irrigation [illegible]

Charles O. Gill, who is one of the largest land owners of Central California, and who owns more realty than any other resident of Tulare county, has purchased from Robert Anderson two sections of grazing land in the foothills east of this city. Gill purchase Gill and his associates control a strip of land averaging one mile in width, and which extends from the Exeter district on the north to the south line of Tulare county.

Did Your Roof Leak?

WE TOLD YOU IT [illegible]
GOING TO RA[illegible]

Phone Your Roof T[illegible]
to your dealer and i[illegible]

Malthe[illegible] Roofin[illegible]

If your dealer cannot [illegible] Malthoid, phone our

Contract Departm[illegible]
Main 6646—Home 1[illegible]

Know our service and t[illegible] efficiency of MALT[illegible] ROOFING—made only

The Paraffine Pa[illegible]
518-20 Security Build[illegible]

Industrial Section—Real Estate, Progress.

Dealings in Land
UP-TO-DATE REPORTS.

Los Angeles Sunday Times

Part VI: 4 Pages
IN THE ACTIVE INDUSTRIES.

LXXIIIRD YEAR. SUNDAY MORNING, OCTOBER 11, 1914. THE LAND: For Free Soil and Free Men. For Free Shops and Free Workers.

Central California.

NOTABLE DEALS TRACED TO WAR.

Foreign Investors Buy Land Near Porterville.

Unsettled Conditions Abroad Given as Reason.

English Syndicate to Develop Big Tract.

PORTERVILLE, Oct. 10.—Four [illegible] of the past week in the Deer Creek district may be traced directly to the unsettled conditions which now prevailed in nearly all [illegible] since the beginning of the war. They bear out the repeated assertion that the European conflict is driving [illegible] out of the world to the United States for investments.

[illegible] arrived here this week R. [illegible], a Scottish grain broker [illegible], who has purchased a [illegible]-acre tract of orange land in Deer Creek district. Richardson already started work on the development of his property. J. C. [illegible], an Englishman, lately from [illegible], and a recent arrival here, has bought forty acres of Deer Creek [illegible] land, and is preparing to make a new home in this district. He [illegible] the whole tract.

[illegible] Kelley, a Dublin Irishman, late of Winnipeg, has purchased a fifteen tract of orange land in [illegible] south and east of this [illegible] and is planning to plant the [illegible] property next spring. L. Graux, a Russian, also from Winnipeg, has gone to Terra Bella to develop [illegible] of citrus land which he has bought in that district.

[illegible], one of the large owners of school property in the Lindsay district, has added to his extensive holdings by the purchase of the [illegible] block five of twelve acres. The [illegible] trees of 7 and 8 years of age is reported at $20,000 an acre.

[illegible], a property owner who has exchanged city property for a fifteen-acre ranch, has changed city property [illegible] for a fifteen-acre tract for the same purpose land in the [illegible] district.

[illegible] word received here [illegible] is to be started soon [illegible] the Sinaloa [illegible] generally known in this [illegible] as the "old Perrin ranch." [illegible] is controlled by an [illegible] of which A. Freese [illegible] is the head. The [illegible] 700 acres and it is [illegible] the entire tract will be put [illegible] owners intending [illegible] to use the property for the [illegible] of beef cattle.

[illegible] of Southern California [illegible] purchased from J. L. Gill [illegible] a five-acre tract [illegible] suburban district, in[illegible] house and irrigation [illegible].

[illegible] Gill, who is one of the [illegible] owners of Central California [illegible] who owns more realty [illegible] any resident of Tulare [illegible] purchased from Robert [illegible] two sections of grazing [illegible] Foothills east of this city. [illegible] purchase Gill and his [illegible] a strip of land averaging [illegible] in width, and which [illegible] from the Exeter district on [illegible] to the south line of Tulare [illegible].

FOUR-CORNERED DEAL.

Complicated Real Estate Transaction Involves Thirty-Thousand-Dollar Consideration.

Robert Marsh & Co. announce the closing of a four-cornered real estate transaction involving several properties in and near Los Angeles. In the deal Mrs. Ella van Zandt Cutler, owner of an improved site, 120x150 feet in size, on South Matthews street, in Boyle Heights, received a lot in Brentwood Park, owned by Charles L. Taylor, an attorney in Long Beach, who has recently transferred his interests from St. Paul to California. Taylor received a nine-room residence in Garfield place, Hollywood, owned by Dr. Gale, who in turn acquired a lot in Beverly Hills. Milton Hesse of Glendale, former owner of the Beverly lot, became the owner of the residence on South Matthews street.

The total consideration involved in the various transfers is reported at $30,000, all differences being adjusted by cash. Horace H. Mullen, of the Marsh forces, acted for all parties to the deal. The new owners of the vacant properties, it is said, intend to improve at once, while the residences changing hands were acquired for homes.

TO SOUTHERN RANCHERS.

A total of 530 acres of Milford, Utah, lands was purchased during the past week by five Southern California ranchers, according to an announcement of the Western Securities Company. The sales are reported as follows: To B. Baker of Imperial, eighty acres; C. Shananaman, of San Gabriel, eighty acres; Harry H. Cook of El Centro, eighty acres; W. R. Swerdferger, Imperial, 160 acres, and L. H. Shaffer of Orange, 160 acres.

STRONG DEMAND FOR REALTY.

LARGE SALES ARE REPORTED IN AND NEAR CITY OF CORONA.

[SPECIAL CORRESPONDENCE.]

CORONA, Oct. 10.—Real estate in Corona and on the outskirts seems to be in demand more than ever, as is evidenced by sales just closed. Dr. W. W. Hibbard of Ontario, formerly a resident of this city, has traded his ten-acre orange grove at the corner of Citron and Main streets to W. N. Tilson for business property, 130x120 feet in size, at the corner of Louisa and Third streets, in Pomona. The actual sale price has not been made public, but it is understood that the value of each of the properties is between $20,000 and $25,000.

John W. Craig has sold his 600-acre ranch southeast of here to a syndicate of Los Angeles capitalists who contemplate planting the entire tract to citrus and olive groves. Already a considerable part of the ranch is set to citrus fruit and spineless cactus. As part payment in the transaction, Mr. Craig receives improved property in Rialto.

W. H. Walsh, a rancher, living on the Temescal road south of Corona, has just sold his seventy-acre ranch to O. Monnette, a Los Angeles banker. The ranch was formerly known as the "McConnell place" and adjoins the property of John W. Craig on two sides. It is rumored that the holding will be added to the property which has just been sold by Mr. Craig.

DOCTOR BUYS TWELVE LOTS.

Omaha Physician Makes Extensive Investment in Culver City Residence Sites.

[LOCAL CORRESPONDENCE.]

CULVER CITY, Oct. 10.—One of the largest individual sales made in Culver City in the past four months was consummated this week when A. G. Munro, assistant sales manager of the Harry H. Culver Company, sold to Dr. W. O. Henry, a physician of Omaha, Neb., twelve lots at a reported total cost of $22,700. The property was purchased as an investment.

The Edward E. Sweet Building Company has contracted to build two bungalows on Main street for George L. Bisbee. New houses have just been started by the Merchants Realty and Investment Company, the Culver Construction Company and Leslie N. Cranbourne.

R. P. Davidson, a local merchant, has purchased a lot on Main street, upon which he will immediately erect a house. A. G. Gustin, who recently purchased a large piece of acreage on Washington boulevard, has bought a lot on Delmas Terrace on which he will erect a home. Miss Myrtle Hoffman is planning to build a residence on Delmas Terrace.

GAS POCKETS AND OIL.

Fullerton Great West Well on James Tuffre Lease is Encountering Showing of Oil.

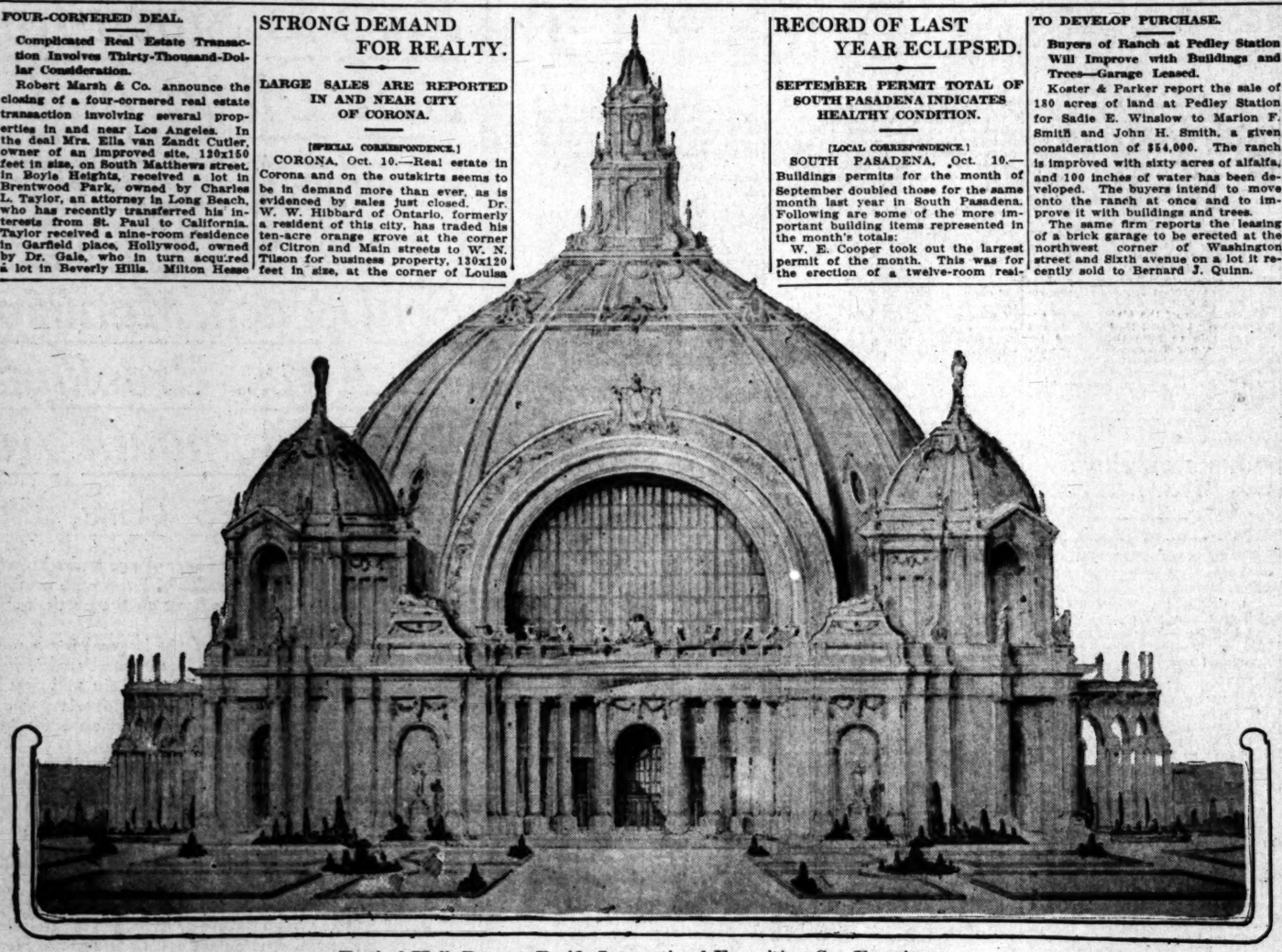
[SPECIAL CORRESPONDENCE.]

FULLERTON, Oct. 9.—The Fullerton Great West Oil Company has struck a number of gas pockets and some oil in a well on the James Tuffre lease north of Placentia. The drill is down 2800 feet, and it is believed as a good producer will come in soon. The company also has a well down on the Fred Tuffre lease about the same depth. Some oil is showing.

Nearly all of the stockholders in this company are business men of San Diego. They spent over $75,000 in trying to get oil in a well drilled at El Toro, in the south end of Orange county, but with no success. Recently a contract was made to sell the water from one of the El Toro wells for irrigation purposes, and it is believed the company will get a good price for it.

WILL BUILD HOMES.

P. W. Croake reports sales of lots on Kingsley drive, between Hollywood and Sunset boulevards in Hollywood, to Hugh R. Roberts, Edward R. Dennler, J. E. Starnes, August Erickson and Alice M. Collins. The sites have a uniform size of 50x137 feet and sold at given prices of $1400 and $1500. Four of the purchasers, it is stated, will build homes.



Festival Hall, Panama-Pacific International Exposition, San Francisco.

Splendid palace of entertainment designed to house great musical and choral gatherings at 1915 World's Fair. The building, which is one of the largest and most magnificent of the main exposition group, was planned by Robert David Farquhar of this city, the only Los Angeles architect on the Exposition Architectural Commission. The above perspective is the first ever published showing the structure as it will appear when completed.

RECORD OF LAST YEAR ECLIPSED.

SEPTEMBER PERMIT TOTAL OF SOUTH PASADENA INDICATES HEALTHY CONDITION.

[LOCAL CORRESPONDENCE.]

SOUTH PASADENA, Oct. 10.—Buildings permits for the month of September doubled those for the same month last year in South Pasadena. Following are some of the more important building items represented in the month's totals:

W. E. Cooper took out the largest permit of the month. This was for the erection of a twelve-room resi-

TO DEVELOP PURCHASE.

Buyers of Ranch at Pedley Station Will Improve with Buildings and Trees—Garage Leased.

Koster & Parker report the sale of 180 acres of land at Pedley Station for Sadie E. Winslow to Marion F. Smith and John H. Smith, a given consideration of $54,000. The ranch is improved with sixty acres of alfalfa, and 100 inches of water has been developed. The buyers intend to move onto the ranch at once and to improve it with buildings and trees.

The same firm reports the leasing of a brick garage to be erected at the northwest corner of Washington street and Sixth avenue on a lot it recently sold to Bernard J. Quinn.

Dominating.

FESTIVAL HALL GLORIOUS PILE.

Local Architect Creator of Fair Masterpiece.

Splendid Exposition Palace Near Completion.

Edifice will House World's Greatest Organ.

Of the many splendid palaces of art, industry, science and education built or now rising on the 625-acre site of the Panama-Pacific Exposition at San Francisco none is attracting more attention than the beautiful festival hall planned by Robert David Farquhar of Los Angeles. The huge edifice, with its wonderful dome, is even now, in its incompleted state, one of the landmarks of the exposition grounds, and gives promise of being one of the main attractions of the big 1915 show.

The building is being constructed by the San Francisco firm of McLeran & Peterson, and is costing, with various subcontracts counted in, more than $255,000. The general contract alone amounted to $178,000, an unusual figure for a structure of the temporary type of construction common to expositions. It is estimated that the huge pile, if erected of permanent materials, would, because of its size and the splendor of its detail, cost in excess of $5,000,000.

Festival hall stands to the right of the elaborate formal gardens extending from the main exposition entrance at Devisadero street, and directly opposite the horticultural building. It will be what its name implies—a place of meeting for festival gatherings. In it will be held the great musical and choral gatherings of the fair. Architecturally, it is in keeping with its purposes, being graceful and festive in character, while possessing all the dignity compatible with its important place in the general exposition scheme.

The building is to be the most beautifully colored of all the exposition palaces, burnt orange, vermilion, cerulean blue and gold being among the predominating hues that will serve to set off the body of the structure. In this respect it will be strictly in keeping with the exposition color scheme. The San Francisco world's fair will be unique among expositions in that the uniform whiteness that has characterized other such displays will be studiously avoided.

The ornamentation of festival hall will also be strikingly elaborate and beautiful, beautiful figures and groups of statuary being placed wherever the effect is desirable in the architectural plan. These groups and figures are for the most part the work of Carl Bitter, the eminent sculptor, who created the principal statuary at the Buffalo and St. Louis expositions, and A. Sterling Calder of Pasadena, who is best known as the creator of the beautiful doorways of Throop Institute.

The structure planned by Mr. Farquhar is nearly 400 feet in length and approximately 250 feet in depth, and is crowned by a massive but graceful dome 150 feet in diameter. Its auditorium will seat over 3500 persons, and will have a stage 70x35 feet in dimensions. The orchestra pit and other features will be in keeping as to proportions. In the building will be installed the largest pipe organ in the world.

Back of the auditorium and far enough away from the thunderous vibrations of the great organ will be a second hall planned for the use of the various conferences scheduled for the exposition. Numerous committee rooms will be provided for the use of visiting delegations.

Mr. Farquhar is the only Southern California architect on the Exposition Architectural Commission, and the only California architect outside of San Francisco asked to design one of the magnificent main buildings of the fair.

BUY VALLEY FARMS.

Recent sales totaling over $10,000 are reported by the Janss Investment Company at North Lankershim Irrigated Farms. Following are the buyers: Leon Conover, Long Beach, thirteen acres, $2250; G. Vandemark, five acres, $2125; John Ward, five acres, $2125; Duncan Urkuehart, five acres, $2125, and E. A. Beerts, five acres, $1000. Mr. Conover, it is stated, will build a house at once and Mr. Vandemark has already started a bungalow. A new school building has been recently completed by the Janss Investment Company in the tract, and over thirty pupils are now enrolled.

With the Builders.

TO EXTEND FROM SPRING TO MAIN.

NEW CLOSE-IN HOTEL WILL BE BLOCK LONG.

Permit for Structure Granted During Past Week—Plans Being Drawn for Four-story Hostelry at Corner of Temple Street and Grand Avenue.

The city building department granted a permit during the past week for the construction of a four-story brick hotel building to be erected by Mrs. F. A. Jesurum on a site extending from Spring to Main street, just below Seventh street. One entrance of the structure will be at No. 726 South Spring street and the other at No. 727 South Main street. F. T. Flaherty is the engineer and designer.

The building will have a frontage of forty-five feet on each street and will be 200 feet in depth. It will contain stores on the ground floor and about 100 rooms, with fifty baths, on the three upper stories. The street fronts will be faced with ruffled brick and terra cotta. The cost of the improvement is estimated at $60,000.

Plans are being completed by August Wackerbarth for a four-story brick store and hotel building to be erected by Philip Ficholz at the corner of Grand avenue and Temple street. The structure will contain two stores on the first floor and twenty-five rooms on the three upper floors. The street fronts will be faced with enameled brick.

A permit has been granted for the construction of a three-story brick lodging-house at No. 550 Towne avenue for Ernest Cole. The building will contain fifty-five rooms. C. C. Rittenhouse is the architect and the L. F. S. Syndicate has the contract.

Architect Lyman Farwell is drawing plans for a two-story brick store building to be erected by G. Pluma at Avenue 20 and Humboldt street. The structure will cover a ground area of 71x70 feet and will have stores below and living apartments above.

SUB-CONTRACT IS AWARDED.

LOCAL CONCERN TO INSTALL PLUMBING AND HEATING IN DEPARTMENT STORE.

To the Thomas Haverty Company has been awarded the contract for the installation of all the plumbing and heating fixtures and the automatic sprinkler system of the mammoth department store now being built by the J. W. Robinson Company at Seventh, Grand and Hope. The contract amounts to $64,000 in all, and is one of the largest of its character ever signed up in this city.

Work is progressing on the construction of some of the massive piers that are to support the superstructure of the big store, while tests are being made of the ground where others are to be sunk. Owing to the tremendous load represented by the building, which will be a block long and seven stories high, extraordinary care is being exercised in the preparation of all supports.

dence at No. 1950 Oak street, the estimated cost of which is $11,000. Mrs. Kay Kingsbaker took out a permit for a twelve-room house to be built at No. 2035 Edgewood drive and to cost $6000. Both houses have been started.

Peter A. Holenberg of Los Angeles took out a permit for a $3000 residence, which he is erecting at No. 2061 La France avenue. John Disphant is building a six-room bungalow at No. 1507 Rollins street, the permit for which called for an expenditure of $2950. H. O. Bragdon is building an attractive seven-room bungalow at No. 1312 Stratford avenue, having taken out a permit calling for a $2500 improvement.

Permits were issued for three other homes to cost between $1000 and $2000, all of which will be occupied by the owners and builders. One is for W. E. Preston, who will build at No. 2006 Chester Place, one for Alan J. Sims, whose site is at No. 1131 Meridian avenue, and the third for David Morgan, who will build at No. 1401 Oxmun Court. Additional permits for $1000 or less brought the total up to $35,315, which is considered high for a city of the population of South Pasadena.

COMPLETING PLANS.

R. A. Rowan & Co., subdividers of Windsor Square, announce that plans have been practically completed for three fine houses to be built at once in that tract. The approximate total cost of the three places is given at $85,000. The residences will be built for Paul Harwood, Sam Behrendt and Eugene F. Kline, all of whom recently purchased sites in the west side residence park. J. J. Blick, a Pasadena architect, is designing the Harwood residence. The other two homes are being designed and will be built by the Milwaukee Building Company.

FOR MUTUAL BENEFIT.

The Brentwood Park Improvement Association, comprised of the owners of 400 lots in the Brentwood Park tract, is perfecting various plans for the general beautification of that subdivision. The association announces that its objects are to keep the lawns, parks and parkings of the tract clean; to remove and dispose of garbage; to maintain an auto for carrying children to and from school and to pay for the maintenance of a street lighting system. The funds of the association are to be raised by levying an assessment on each lot. The organizers are Herbert C. Oakley, Herbert M. Paulin, Walter B. Sim, Dr. Herman Janss and J. Albert Campbell.

GROVE TRANSFERRED.

WHITTIER, Oct. 9.—A. H. Dunlap of Sorensen Lane appears as the purchaser this week of a tract of five acres of young oranges in West Whittier, on the Workman road. The consideration is given at $9000. The trees are three years old. The property lies in what is known locally as the Praeger tract. J. H. Henry was the seller.

LET STREET CONTRACT.

The contract for the street work for the Wilmar Acres tract, including the sidewalks and curbs, has been awarded by the Janss Investment Company to Joe Bush. The work is to be completed within thirty days' time. The company reports that a new double store building has just been completed on the new subdivision.

TO SEVENTH AND SPRING.

Paul C. Hancock, successor to Mennell & Hancock, has moved his offices to the I. N. Van Nuys building. The change follows closely the announcement of Mr. Mennell's retirement from business.

MANY NEW WELLS IN FULLERTON.

GOOD PRODUCERS BROUGHT IN, DESPITE MOVEMENT FOR SHUTDOWN.

Although the policy throughout the State has been to restrict development during the past two months, quite a number of wells have been brought in at various points in the Fullerton field recently. None of these producers, however, have been of gusher proportions.

The most recent well is the Amalgamated Oil Company's No. 4 on the Hualde property. It came in with a production of about 200 barrels a day. This is in La Habra Valley. In the same section the Union has brought in No. 22 with an output of seventy barrels daily. When the Monte Cristo's No. 3 and the North American Consolidated's No. 2 are doing, respectively, 150 and 70 barrels.

The Olinda Land Company has brought in its No. 12 well with a production of about 100 barrels a day, while the General Petroleum's No. 45, in Brea Canyon, is a 300-barrel well.

On the Lehmer property in La Habra Valley the Cal-Okla Company is completing its No. 2 well.

The Fullerton district has felt the influence of the shutdown movement to a lesser extent than other fields, owing in part to its proximity to the Los Angeles market. Most of the companies that are doing development work have to protect their lines, or else they would curtail drilling to a greater extent.

CALIPATRIA SALES.

Carl F. Scharer, who is putting on the new town of Calipatria in the Imperial Valley and who is handling the acreage holdings of the Imperial Valley Farm Lands Association, reports sales to the following: T. J. Douglas, E. J. and S. P. Lyons, George C. Gay, C. C. McCollough, Dr. L. L. Lindsey, W. J. Haneline, A. B. Gillespie, Varney Bros. & Co., W. J. Bathwick, J. K. Lloyd and Michael Widman. Mr. Schader reports that harvesting is now nearly over in the vicinity of Calipatria and that the valley farmers are busy getting in their fall planting.

Did Your Roof Leak?

WE TOLD YOU IT WAS GOING TO RAIN.

Phone Your Roof Troubles to your dealer and insist on

Maltheid Roofing

If your dealer cannot supply Malthoid, phone our

Contract Department
Main 6646—Home 10462

Know our service and test the efficiency of MALTHOID ROOFING—made only by

The Paraffine Paint Co.
518-20 Security Building

BEAUMONT
FOR
HEALTH and WEALTH
BEAUMONT-FRUITLAND
EXCELS
ALL SOUTHERN CALIFORNIA LANDS
FOR

CHERRIES, PEARS, APPLES, OLIVES and FRUIT OF ALL KINDS. ONLY 81 Miles East of LOS ANGELES, ON Main Line of SOUTHERN PACIFIC.

WE are sub-dividers of the well-known PORTER RANCH adjoining town, and selling it out in SMALL tracts on VERY LIBERAL TERMS. FREE WATER DEEDED with the LAND.

For Booklets and Information, See

C. S. KIOUS of MONARCH REALTY CO.

F4744 623 S. SPRING ST. Main 3528.

Mines and Mining in the Great Southwest.

California Mines.

WOULD PRODUCE SULPHUR ACID.

Balaklala Expects Large Market Here.

Bonanza Ore Uncovered in Old Jumper Mine.

Bond Secured on Mine Near Downieville.

[SPECIAL CORRESPONDENCE.]

REDDING, Oct. 5.—The Balaklala Copper Company is considering the production of sulphuric acid on a large scale, according to advices from Boston, the headquarters of the corporation. For years the company has been endeavoring profitably to utilize its vast reserves of sulphide copper ore, but trouble with farming interests has prevented smelting operations, despite the expenditure of more than $300,000 testing methods of fume control.

It is estimated that the Balaklala mine contains in excess of 3,000,000 tons of sulphide ore, averaging 2.5 per cent. copper and $1.20 per ton gold and silver. The ore also contains 10 to 40 per cent. sulphur.

The company still has about $275,000 in its treasury, an amount sufficient to erect a complete sulphuric acid plant. The highly favorable mining methods and other natural advantages will facilitate the production of sulphuric acid at a very low cost, and the management believes it will experience little difficulty in developing a good market for its product. The Standard Oil Company, Hercules Powder Company and other Coast concerns use large quantities of the acid, and the product can also be extensively employed in the manufacture of fertilizers.

The recent closing of the European markets to copper has forced cessation of work at the Balaklala mines, and the stockholders are insistent that something be done to reimburse them for the approximate $2,000,000 already expended on the mine and plant. The company, at its Utah plant, is still experimenting with the Hall process, which may eventually be used at the Coram smelter.

John Nestroney and associates of Los Angeles are meeting with continued success in their development of the Hardscrabble group, near Etna Mills. Felix Viole, Jr., an Angel City engineer, is surveying the property, and arrangements are being made for much new work. A good tonnage of commercial grade ore has been developed and recent explorations are reported as particularly satisfactory.

The Forks of Salmon Mining Company is still developing hydraulically the Shumway group, the supply of water this season proving excellent. Considerable work is also progressing on the main properties. At Bonally Camp about ten acres of rich gravel have been placed in shape for mining, and piping will start with the rainy season. The company controls a large acreage of rich ground along the Salmon River and is one of the largest hydraulic operators in California. It is largely owned by Los Angeles people.

Quartz mining in the Cecilville section of Siskiyou county is attracting extensive interest, and several companies are active. The Consetti group has been acquired by San Francisco people, headed by A. E. Spear. The small stamp mill has been placed in service, and additional crushing equipment has been decided on.

The South Fork Mining Company of Los Angeles is planning the development of its quartz ledge at Forest. In the long search for the elusive gravel channel several veins of good quartz have been intersected at various times, and driving for the main ore body is proceeding.

BONANZA ORE.

The old Jumper mine, near Sonora, is again producing bonanza ore after long years of idleness. Last week specimen quartz was uncovered in the old workings and the shoot is developing well. Some of the ore is heavily laden with gold, and is on display in Sonora. The Jumper was formerly a sensational producer of rich ore, being credited with an output approximating $6,000,000.

The South Eureka Company has placed the full complement of eighty stamps in commission, and payment of monthly dividends has been resumed. In addition to the South Eureka mill the company is operating twenty stamps at the Oneida mine, which is showing good ore in the new workings.

Production of ferro manganese on a commercial scale has commenced at the Noble electric iron smelter. Manganese ore from the Peterson property at Heroult is being handled, and about five tons of the valuable ferro manganese is produced daily with one furnace operating. A second furnace is to be placed in action immediately.

The Pacific Dredging Company, a subsidiary of the Yukon Gold Company, has placed its new dredge in action. The boat was reconstructed from the old Pacific dredge formerly operated at Oroville, re-equipped with modern machinery. It is working in the Butte Creek field, about six miles from Chico. The Yukon Gold is a Guggenheim company.

DOWNIEVILLE DEAL.

A company of Salt Lake people headed by Grant Snyder has taken under bond the Gold Bluff and Oxford gold properties near Downieville. Both mines have been worked to a fair extent, but development has been largely restricted to surface levels.

Dredge operators in the vicinity of Auburn are threatened with trouble by the residents of Fairoaks and Orangevale, the latter alleging the gold beds are polluting the waters of the north fork of the American River. The charge is refuted by the operators, but it is probable that the farming interests will take the matter into court. The Guggenheims are heavily interested in the dredging companies, and it is unlikely that the boats will cease operating without a determined struggle.

Merger and Atlanta.

Increasing interest is being manifested in the affairs of the Goldfield Merger Mines and Atlanta Mines companies by reason of the fact that the new pumping plant, for which the companies have been waiting for some time, is expected to reach here within the next fortnight and immediately upon the installation of the pumps development will be resumed by both companies at great depth.

RICH GOLD STRIKE.

Marked Kern County Find Attracts Attention—Outcroppings Show Picture Rock.

[SPECIAL CORRESPONDENCE.]

BAKERSFIELD, Oct. 9.—A gold strike that is destined to attract wide attention was made in the old Amalie mining district in Kern county, Sunday last. On the old Aunt Rosia claim in Caliente Canyon, only six miles from the Southern Pacific and Santa Fe railways, at Caliente, there was uncovered a ledge of quartz exceedingly rich in gold.

The find was made about 500 feet above the old tunnel on the claim and the outcroppings showed quartz that was literally filled with gold. Everyone knows what picture rock is, but the quartz from this find at the grass roots was prettier than the picture rock that is sometimes found.

The discovery is about six miles up the canyon from Caliente and is on the property of the Kern County Tonopah Mining Company. Samples of the ore shown in Bakersfield on Monday almost caused a rush to the region of the find.

The owners of the claim are so enthused over the find that they do not want people to take their word for the matter, nor the samples of the ore which they are showing, but being from Missouri themselves, ask the other fellow to go and see for himself, to be shown, as it were, just what they have found.

Goldfield.

CONSOLIDATED'S FINAL REPORT.

AUGUST FIGURES SHOW LARGE TONNAGE TREATED.

Net Profits for Month Exceed Hundred and Twenty-five Thousand Dollars—Florence Net for August Approximately Fifteen Thousand Dollars.

[SPECIAL CORRESPONDENCE.]

GOLDFIELD, Oct. 9.—The Goldfield Consolidated Mines Company's final report of operations in August, just issued by K. M. Simpson, acting assistant general manager, shows that the company's mill treated during that month, 27,211 tons of ore, yielding net profits of $128,134.60. The company is making preparations for the treatment of the vast tonnage of tailings, which has been impounded below the mill since operations were started, and for this purpose is installing a Lidgerwood cableway, with steel towers and grab buckets of large capacity, and a complete leaching plant. The company's only product is gold bullion, in the form of bars of nearly pure metal, and the gold is shipped direct to the branch United States mint at Denver.

Florence Goldfield Mine.

Shipments were maintained from the Florence mine to the sampler of the Western Ore Purchasing Company at Miller's during September at about the same rate as during the past three months and the average grade of the product has been satisfactory. It is estimated that the company's net earnings in September were about the same as in August, and final returns from the shipments in August show that the company earned approximately $15,000 during that month. Interest attaches to the development work now in progress in the territory of the old Wheeler lease.

Jumbo Extension.

Developments on the deeper levels of the Jumbo Extension property have been of great interest, particularly in the opening of the ore body by a new raise from the 1017-foot level. A drift has been started on the ore from the top of the new raise and both the raise and drift have been yielding some exceedingly high assays.

The Goldfield Oro.

Work on the Goldfield Oro property is now at a very interesting stage and it would occasion no surprise if the new workings on the 700 and 800 levels were to expose commercial bodies of ore at any time. On the 800-foot level the south drift has penetrated vein matter and a cross-cut is being driven to prospect this formation, which is of excellent appearance.

Yellow Tiger.

The manager of the Yellow Tiger property, C. D. Wilkinson, has been notified that the new compressor for the mine has been shipped from Denver. As soon as it arrives it will be installed and then development work will be resumed on the 600 and 700-foot levels, with assurance that good progress will be made in the future.

A STUDY OF LABOR.

The Rockefeller Foundation to Make a Thorough Investigation of this Most Complicated Question.

[New York Sun:] The Rockefeller Foundation announces that it has decided to make a far-reaching investigation of industrial conditions in this country and that it has retained the services of W. L. Mackenzie King, former Minister of Labor of Canada, as director of the investigation.

The announcement was made in a statement issued by Jerome D. Greene, secretary of the Rockefeller Foundation.

"In spirit and method the investigation of the problem of industrial relations will be like that carried on by the Rockefeller Institute of Medical Research," the statement says, "and other inquiries instituted by the Rockefeller boards.

"In facing the problem of industrial relations the Rockefeller Foundation is deliberately attempting to grapple with what it believes to be the most complicated, and at the same time the most urgent, question of modern times, and it is precisely for this reason that the investigation has been instituted.

"In no sense will the investigation be local or restricted, or carried on with particular reference to any existing situation, or, for that matter, with reference to conditions in any one country. The experience of the several countries of the world will be drawn upon.

"In going to another country and selecting as the person to have the direction of this most important work one whose public services have gained for him an outstanding position as a leading authority on industrial problems, the trustees have shown their desire to free the foundation from any suspicion of interest or prejudice in the investigation of the most controversial of all problems."

RARE MINERALS, METALLURGY, CHEMISTRY.

INQUIRIES FROM AND ANSWERS TO CORRESPONDENTS.

Impure Talc.

SAN FERNANDO, Sept. 12.—Q.: I am sending you under separate cover sample of ore and some metal extracted from the ore which we qualify as molybdenum, and ask you to kindly put us right by a qualitative test, at your convenience. Thanking you for past favors, and for this, in advance. O. C.

A.: The fused sample is not molybdenum. To get at this, properly, we tested the talc for molybdenum and find a bare trace of the element present.

Impure Quartz.

LONG BEACH, Sept. 13.—Q.: Enclosed please find sample of rock from a claim in Arizona. Will you kindly give me analysis of same through your Sunday column? I believe the rock looks as though it might carry some silver. F. E. T.

A.: Glad to hear from you, and the sample carries a low percentage of silver-bearing azurite with lead (cerussite) sparingly present. Iron oxides in the mass with trace of copper oxide, some malachite, and olivan present.

Quartz-Dolomite.

RICHFIELD (Utah) Sept. 14.—Q.: Please analyze this for what you think is in it? I am sending another sample. A. F. N.

A.: Glad to hear from you. Both samples carry quartz, magnesia, alumina, and lime. Traces of copper and traces of lead with trace of bismuth. Iron and manganese in the rocks. Not tested for gold or silver.

Yes. Cerussite.

LOS ANGELES, Sept. 14.—Q.: I have tested this rock for lead, but I am not sure of the result, it may be lead or zinc. Does it carry lead? Is it a mineral? The sample is from San Bernardino county. "STUDENT."

Quite a Mixture.

SAN DIEGO, Sept. 15.—Q.: This sample was broken from a cropping in San Diego county. Please advise me through your paper if it has any commercial value, and what it would be best to have it assayed for? G. J. J.

A.: Glad to hear from you. The sample carries no gold or silver. It is a mixture of black uniaxial mica (lepidomelane,) and fractured tourmaline; hornblende present, with manganese and iron.

Sand.

GLENDORA, Sept. 4.—Q.: I am sending you a sample of sand, I found it in a small stream of water. I was attracted by the little yellow particles shining in it. Will you kindly tell me what they are, and if of any commercial value? F. B. N.

A.: There is one minute color of metallic gold in the sample, but that is in nowise encouraging in sand like sample. The "shining in" yellow material is occasioned chiefly by iron, with some yellow mica.

Cyanide.

PASADENA, Sept. 15.—Q.: Will you please tell me what is cyanide, used in extraction of gold? Of what is it made? From what countries produced? W. J. H.

A.: Medicinally and chemically cyanide is a combination of cyanogen with a metallic base. It is a deadly poison.

Cyanogen does not occur native, and it derives its name from Kuanos (blue,) and gennao (I generate.) The chief chemical character of cyanogen is that it forms, with iron, the differing varieties of Prussian blue, and "it was from Prussian blue that Scheele, in 1782, first obtained what we now, from our knowledge of its composition, term hydrocyanic acid, but which he called Prussic acid. Cyanogen was isolated by Gay-Lussac in 1814, and was the first compound radical distinctly proved to exist."

Cyanogen is present in minute quantities among the iron furnace gases, and is sparingly present in the distillations of coal for gas. Ferrocyanide of potassium is easily obtained by heating horns, hoofs, hides, and other animal matter containing nitrogen, with potassium carbonate and iron filings, in a covered iron pot. In proportions, horns, hoofs and hides (five parts,) potassium carbonate (two parts,) waste iron, (a.s. "The residual mass is boiled with water, the mixture filtered, and the filtrate evaporated and set aside for crystals to form. The cyanogen, produced from the carbon and nitrogen of the animal matter, unites with the potassium, and afterwards, on boiling with water, with iron, to form what is often termed the yellow prussiate of potash or ferrocyanide of potassium.

It contains the elements of cyanogen, yet it is not a cyanide, for it is not poisonous, and is otherwise different from cyanides. From this salt all cyanides are directly or indirectly prepared."

The boys in the hills refer to the cyanides of sodium, and that of potassium as "Cyanide," and gold is extracted from some ores by the named cyanides. Potassium cyanide is manufactured in the United States, and is also a big item among the imports of "drugs, etc.," but to the amounts and value of importations of the chemical, it is probably unknown.

To obtain potassium cyanide, heat the ferrocyanide to redness until the gases (chiefly nitrogen) are driven off, then iron carbide settles to the bottom of the fusion, and the molten supernatant mass is "cyanide." By pouring the product off and cooling a crystalline mass of "cyanide" occurs of some 95 per cent. pure. To detect impurities in the salt (carbonates for instance,) the impure salt will effervesce with acids.

Cobalt not Present.

LOS ANGELES, Sept. 16.—Q.: Herewith sample of mineral from a locality in New York mountains, and said to "run high in cobalt." Please give your opinion on this. H. B.

A.: The sample is a silicious (altered) anthracite, but it will not answer for coal usages.

Silicate.

SANTA PAULA, Sept. 16.—Q.: I am sending you today sample of white shale (?) What is it, and is there any commercial value to it? Locality Ventura county. S.

A.: There is a trace of lime in the sample, and were it not for this lime carbonate content the sample would analyze as of an impure meerschaum. The sample is whitish-yellow in color. Opaque and dull. Adheres to the tongue. Scratched by a finger nail. Of smooth feeling, and streak shining. Of earthy fracture, and chiefly hydrated silicate of magnesia.

The sample represents material of low commercial value, and could be used in fulling cloth; in the manufacture of "wall packing," etc. Meerschaum should be found at the locality.

Zeolite in Part.

TEMESCAL, Sept. 17.—Q.: I am sending you a sample of earth found with pieces of gypsum. I take it to be infusorial in character. It is fine for cleansing purposes when sifted, and burns to a glassy porous mass. I shall be glad of any information and whether of value. Thanking you for many favors. C. J. C.

A.: Glad to hear from you. The sample is an impure lime carbonate with sodium present; fuller's earth in the mass, and bare trace of phosphoric acid. The material represented by sample possesses a very uncertain commercial value.

Not Tested for Silver.

RED ROCK (Ariz.) Sept. 17.—Q.: Kindly give analysis on inclosed rock. B. E. G.

A.: Glad to hear from you. In the mass of manganese dioxide with iron oxides, quartz and lime, copper is present in traces. Microscopical pyrite is sparingly disseminated throughout the rock.

Mixed Earths.

TEHACHEPI, Sept. 18.—Q.: Am sending you two samples. Will you please tell me in your "In the Earth" if they have any commercial value, and also, will war create demand for antimony? Thanks for past favors. G. W. L.

A.: Glad to hear from you. No. 1 is impure marl; fuller's earth present, and trace of phosphoric acid. No. 2 is silica-lime, with infusorial matter. The prospect for bettering localities where antimony occurs is rather doubtful. Prospect for purer grades of each sample.

Altered Rock.

HOLCOMB VALLEY, Sept. 19.—C.: I have been a reader of The Times for many years, and have taken great interest in the "In the Earth" department. Thinking you would like to hear from this section, I herewith send you a sample from a vein, or dyke, crossing a high-line hill on the edge of "lower Holcomb Valley." Said dyke is about nine feet wide, but does not show on the surface; has some smooth lime walls, so far as developed, to depth of fifty feet, and so far as known continues without a break through the hill. High grade gold quartz on each side from four to six inches wide, and carrying values in lead (both galena and carbonate of lead.) Most of the gold values at the surface and down to fifteen or twenty feet are in the lime from three to four feet in width, and much of the lime is what is known as aragonite; all covered up until lately exposed. The sample I send you has been given various names by other parties, and now I submit the sample to you. C. L. M.

A.: Very glad to hear from you. The sample is impure dolomite. Microscopical pyrite is sparingly present in the mass, with pseudomorph after pyrite, and somewhat resembling certain bauxite markings on the coating. Iron oxides present, with fern-like characters and dendritic manganese (forest rock of the mining boys.)

From your description of the locality it is probably a point where interesting discoveries may be further noted as you progress with development, and so forth.

Mica Schist Only.

LOS ANGELES, Sept. 19.—Q.: Analyze the stone and find out what is in it? A.

A.: Not assayed for gold.

Books Desired.

EL CENTRO, Sept. 20.—Q.: I wish to obtain some information on mining laws and mineralogy. Do you have anything in pamphlet form or otherwise that you could send me touching on the above subjects? If not could you inform me where to obtain such information books? S. H. G.

A.: Write to United States Geological Survey, Washington, D. C., for copy of "Bulletin No. 585." Buy a second-hand copy of the "Manual of Mineralogy and Lithology" (Dana,) for a dollar or so, at book stores. Write to the Congressman of your district for copy of "Mining Laws of the United States."

Lime Carbonate.

SAN DIEGO, Sept. 22.—Q.: We are sending you samples 1, 2, 3 and 4, taken from the Coyote mountain range, Imperial county, California. Please give us full analysis of same. C. T. D.

A.: Glad to hear from you. Qualitatively we find: No. 1 is an altered dolomite, with fuller's earth now present, and traces of phosphoric acid. No. 2, impure limestone; magnesia, manganese, soda, and garnet present. No. 3, limestone; magnesia present. No. 4 is massive lime carbonate.

Epidote.

LOS ANGELES, Sept. 22.—Q.: A prospector sent me this sample and he asked me to refer it to The Times. Is it a rare mineral? If it is not a rare mineral please name it. A. E. F.

Gold Quartz and Tourmaline.

MOJAVE (Cal.) Sept. 22.—Q.: With this are two samples from this vicinity. What is the ash-like substance on the red rock, and does it indicate being from or near a chimney? What are the black crystals in the other piece? Any value in this sample? How may a prospector know when he finds tungsten ore? Thank you for this, and the many good things from you in The Times. P. E. B.

A.: Ash-like substance, manganese dioxide, and it has been in the fire at one time o' day. The blackish matter in "the other piece" is altered tourmaline.

When you find a heavy piece of rock powder a little of it; place the powder on a porcelain dish, add some hydrochloric acid to the powder (an ordinary saucer will do,) set the saucer and contents at the back of the camp stove, or place the mixture and container on a small piece of sheet-iron set over a fire of greasewood, sage or other fuel; let it slowly boil for a few minutes, then set saucer and contents aside. If a "yellow ring" settles around inside of saucer it will indicate tungstic acid.

Silicate.

GALLUP (N. M.) Sept. 23.—Q.: I am sending you under separate cover a sample of mineral. Please test it and state what it is. Has it a commercial value? There is plenty of it and the locality is fifteen miles from railroad. J. S. T.

A.: Sample is a hydrated silicate of magnesia, and meerschaum should occur at the locality where sample was found. A fifteen-mile haul to railroad would result in monetary loss if mineral represented by the sample were mined, etc.

"Pure Kaolin" (?)

LOS ANGELES, Sept. 3.—Q.: In reading the items under "Mines and Mining in the Great Southwest" we note your reply to "J. P. C.," Pasadena, Cal., in regard to kaolin and potash. You make the statement that kaolin is not found in any quantity in California. We beg to correct you in this statement, as we have one of the largest deposits of pure kaolin in the country, or perhaps in the world, which is located about 120 miles from Los Angeles. This deposit is probably a mile or more in width; six or eight miles in length, and hundreds of feet in depth. We are now installing a plant in Los Angeles to wash this clay and put it on the market for paper filler, porcelain ware and other uses where kaolin is required. We also have a good ball and slip clay. We call your attention to the fact that we are interested in all commercial minerals, and have been developing in this line for the last six years. We are also looking for good properties along this line; any recommendations to us would receive prompt attention. You will note by our letterhead the kind of minerals we are handling now. Thanking you for your co-operation, we beg to remain, A. L. T.

A.: While your letter is published in full, the only part thereof in which this department takes the slightest interest (present or prospective) is that relating to kaolin.

Our reference to which you take exception, follows: "Ball clay is known to occur in California, and kaolin is of rather sparing occurrence." The greater part of the answer to which you refer is founded on matter taken from old reliable—"Mineral Resources of the United States."

You submitted no sample of your immense deposit of impure clay for reference, but we obtained such, and you are right in your statement when you refer to this mineral as "clay."

The deposit is a long way from bane. To erect a clay-washing machine; add clay to the water; wash it with the "Blunger" (plunger;) run the liquid mixture over and through the launder; pump and press the clay, well, you will get rid of a lot of silica, with impurities that we are not called upon to give you.

There is a difference between kaolin and kaolinite. If the deposit is of "pure kaolin," as by you positively affirmed, why the necessity of this 120-mile haul and the clay-washing machine?

Of necessity we must be brief, and beg to refer you to "Mineral Resources of the United States" 1912, in which you will find no reference, to your deposit, and furthermore, on page 592, of the volume cited you will find in the clay mined and sold in California no reference to tonnage production of Kaolin other than the reference "a," which stands for "included in other States."

Kaolin, or kaolinite is somewhat "off color," as it were, in California. Chemists, well up in their professions, content themselves with moderate and modest estimates. Dana refers to locations sparingly. The State Mining Bureau has but little to give on the subject, and few are the specimens on display at the museum, of California kaolin ("pure kaolin," of course.)

"Bulletin 585, United Sates Geological Survey, 1914—Useful Minerals of the United States," shows that, "Kaolin, San Bernardino county, occurs near Calico; San Diego county, at Jamul."

We court honest criticism. We object to lengthy communications on unnecessary details, and this department has ever, and always will, stand up for the advancement of the mineral industry of our incomparable country as proved by facts.

Obsidian and Asphalt.

LEDGE, Sept. 4.—Q.: The enclosed samples of rock and gem stones are from the New York Mountains, California. Will you kindly inform me through your column what the rock is, and if any value? What are the stones that appear to be gems? By doing this you will oblige an old prospector and subscriber. C. J. S.

A.: Mighty glad to hear from you. The suspected gem stones are minute forms of obsidian (volcanic glass.) Obsidian is used in the manufacture of certain so-called "phoney" or second-class "gems," but the supply of such, far exceeds the demand. Some day obsidian may be a source of potash, especially that fine deposit of the substance in the Salton Sea locality. The large, blackish-blue, friable sample is partly feldspathic; it carries a low per cent. of asphaltum, and it has a nominal commercial value only.

Very Odd, Indeed.

PRESCOTT (Ariz.) Sept. 4.—Q.: Yours received, and I send you all of the material I have representing Nos. 1 and 2.

A.: Glad to hear from you, and to obtain duplicate (and correct) samples. No. 1 is a substance composed of iron traces, sulphur and copper; chiefly a mass of copper sulphide, if you please, and in which mass is imbedded quite a percentage of acicular metallic copper; somewhat on the order of the reddish silicate which occurs near Silver City, N. M., but with this difference; the New Mexico ore is in a rock matrix.

No. 2 (the corrected sample) while resembling, at sight, certain titanic iron, and a variety of siderite, we find that this also, is a copper sulphide; carrying no native copper, but a good percentage of iron is in the mass.

It will always be a pleasure to aid you in any way possible.

A Rare Mineral.

GOLDFIELD (Nev.) Sept. 4.—Q.: Sample now in your possession was sent to me for testing out. I have an idea that it is a rare mineral, and that it carries titania. I so class the mineral, and arrive at the conclusion for the reason that the "glow" from the mineral is not that of lime or strontia. While the mineral occurs in Southern Nevada, it is in rather low per cent. as to quantity. Will you kindly test the sample, and give your result in The Times column?

A.: Glad to hear from you. The sample is gadolinite, iron-black in color; "dull externally, internally black and shining." Luster vitreous, shining; somewhat resinous. Feebly translucent at the edges. Streak gray-green. Brittle. Of conchoidal fracture. "No distinct cleavage." Hardness 6.6 Sp. gr. 4.225. Before the blowpipe the sample gives a vivid glow, loses color, and does not fuse. With borax melts to a globule carrying iron protoxide. The mineral treated with hydrochloric acid gelatinizes.

Would You Like a Free Pass to San Francisco or San Diego and Return?

Two of the really greatest expositions of recent years are to be held on either side of Los Angeles next year.

You and other members of your family will want to go.

We have a plan that will enable you to reach either exposition city without extra cost to you.

Excursions leave Sunday morning from our office at 9:30 for

Seal Beach, Municipal Harbor Acres, Brooklyn-West Plymouth Acres

Round Trip 25 Cents, Including Lunch

Every person over 12 years of age and within the property restrictions is entitled to 8 miles of Scrip with every ticket.

This will be given out on the property before the excursion returns.

One mile of this Scrip is good for a mile of travel on any steamship line, railroad line or the Pacific Electric.

All purchasers will receive, in addition to this, one mile of Scrip for every dollar paid on property.

Last week in Brooklyn-West an $800 lot furnished the purchaser a trip to his old home.

If you do not want to go to the Expositions, how would you like a trip back east?

THE GUY M. RUSH COMPANY IS THE ONLY REAL ESTATE FIRM IN SOUTHERN CALIFORNIA THAT CAN ISSUE SCRIP.

Make no mistake. If you want Scrip with your excursions or with property that you purchase, take only the Guy M. Rush Company excursions.

Office open Saturday evenings for delivery of tickets.

For full particulars call or telephone Home 10695 or Broadway 24.

Scrip that you get on any excursion of the Guy M. Rush Company is equal to Scrip you get with $8.00 worth of groceries, or clothes, or shoes, or hats, or drugs.

Start to save Scrip now and travel to the Expositions free.

GUY M. RUSH COMPANY

733-735 South Hill Street

Subdivisions, Loans, Rentals and Insurance. Houses and Lots.

Home 10695.

REE WORKERS' PAGE---Our Unceasing Fight for Industrial Liberty.

e a Free
ncisco or
Return?

ent years are to be

ill want to go.
reach either exposi-

ur office at 9:30 for

al Harbor
n-West
cres

cluding Lunch

the property restric-
ticket.
before the excursion

ile of travel on any
ctric.
to this, one mile of

t furnished the pur-

ons, how would you

E ONLY REAL ES-
THAT CAN ISSUE

h your excursions or
e Guy M. Rush Com-

ry of tickets.
me 10695 or Broad-

the Guy M. Rush
worth of groceries,

Expositions free.

MPANY
et
Houses and Lots.
Broadway 38.

Approximately, the sample yield: silica over 20 per cent. Gold over 4 per cent. Yttria over 40 per cent. Traces of lime, manganese, magnesia. Protoxide of iron, 15 per cent. Cerium oxide, and lanthanum oxide, both present.

RICH PLACER GOLD.

[SPECIAL CORRESPONDENCE.]

TUCSON (Ariz.) Oct. 9.—In Gulch, near Bowie, three Mexicans have located a number of claims along what is believed to be the mother lode from which came the rich placer gold in a near-by creek bed, worked about forty years ago. Only a few years ago a nugget worth $250 was found. From all the quarts it was evident that the placer ledge could not be far distant. A close search heretofore failed to locate it. From ore brought into Bowie by the new locators a number of ounces of gold was secured from a single piece of ore that weighed only a few pounds.

There has been a rush to the district, and about all the ground covered by it has been located. It is said to be level ground, to be reached readily by automobile.

Near Globe, on property owned by William Pohl, a very rich silver-copper streak, said to assay as high as 1000 ounces to the ton, has been encountered. As little work has been done on the property the extent of the find is unknown.

At Miami the 300-foot furnace of the International smelter is nearly completed. It is said to be the largest in the west in height. The contract for the Taft & Short Brothers of Chicago to start at once on the erection of a 1000-ton smelter of a second stack 300 feet high.

Manager Bennie of the Miami Copper company emphatically denies that the corporation is even considering a merger with the Arizona Copper Company or with anyone else, this or any other time. There have been rifts since the change in control of the Shannon works lately.

SILVER-COPPER.

[SPECIAL CORRESPONDENCE.]

CONSTELLATION (Ariz.) Oct. 9.—A wonderfully rich five-foot vein of silver-copper ore has been opened here working from the 1178-foot level of the main shaft of the Big Hurrah mine. A number of assays have shown as good as 200 ounces of silver to the ton, and as high as 200 ounces of silver per cent. copper. The ore of the Big Hurrah is peculiar in that the silver is found in shot and pea-sized kernels. The ore in the main ledge in places is mined practically without admixture with any other mineral matter.

In the upper workings of the mine the silver values run only from seven to twenty-five ounces, but the richer ore will be hanged at the company's concentrating mill on the Gila river, ten miles from the Big Hurrah mine. The richer product will be shipped after rough sorting.

Egypt's Rice Crop Spoiled.

A Cairo correspondent writes the Manchester Guardian that, owing to the failing of the Nile, Egypt will have to import nearly all her rice this year. The Nile has not been so low for nearly 100 years, and the reservoirs for water storage have been quite insufficient to relieve the situation.

...Published.

SLUGGING FOR UNIONS.

...ished New York Gang-... Makes Confession.

... Contains Full List of Jobs Pulled Off.

...d Gotham Agitators May Go to Jail.

[BY A. P. NIGHT WIRE.]

NEW YORK, Oct. 10.—In revenge for arrest and imprisonment on a charge of extortion, Benjamin Fein, also known as "Dopey" Benny," former leader of "Big Jack" Zelig, gang, is alleged to have made confession to members of District-Attorney Whitman's staff in which he details how he and his gang have for years been employed as "sluggers" in union-labor troubles on the East Side.

Fein, it is said, has turned over to the district attorney a diary he kept, in which he noted the names of his employers and the "jobs" he did for them and the compensation received. The diary will be presented to the grand jury, and is expected to be the basis of indictments.

One-sided.

...CTIONS TO ...WILSON'S TRUCE.

...OPERATORS CANNOT ...FEDERAL PLAN.

...Selected by Secretary... ...are Partisans of the ...Board, and the Proposal... ...Give Great Control of ...of the Properties.

...Coal Bunch to New York ...Despite additional coal ...Colorado have sent a letter ...Woodrow Wilson objecting to ...principal features of the ...in a three-year truce in the ...

...It is said that the "forty-...operators have signed the ...have been placed in August, ...of coal, as compared ...tons of coal produced by these operators in August, ...represent 82½ per cent. of the tonnage of coal being ...at the present time, ...tonnage mined by the ...Fuel and Iron Company, ...acts as an independent and ...communication." The ...after declaring the ...is in complete accord with ...sentiments:

"It is to be regretted that the charges of intimidation and the presence of these representatives of the Secretary of Labor Wilson in the strike district have made necessary the presence of the Federal troops. One of these representatives, William Fairley, is a member of the National Executive Board of the United Mine Workers of America and, as such, is one of their treasurer's report, which shows that they are partially responsible for the $2,000,000 which have made necessary the presence of the Federal troops in the strike district

Bakersfield.

TAKEN FOR LAND OFFICE AGENT.

Oil Expert has Difficulty Gathering Data.

Fresno Supervisors Urged to Finance Exhibit.

Progress of Shutdown in Various Fields.

[SPECIAL CORRESPONDENCE.]

BAKERSFIELD, Oct. 9.—R. W. Pack of the United States Geological Survey, who has been making oil field investigations in California for several years, has just completed a study of Midway-Sunset conditions. It has been understood that his work was in connection with the study of the water problem, but some operators persist in the belief that he was seeking information for use by the United States Land Office in its constant war upon locators.

Mr. Pack sought much information and gave out practically none. He particularly wished to know about the big gusher territory, but it is said that the suspicion with which his work was regarded led many to give misleading data, when they did not refuse to talk at all.

Oil Exhibit.

On behalf of the Independent Oil Producers' Agency, D. S. Ewing has asked the Supervisors of Fresno county to appropriate $5000 for an exhibit of the oil industry of the State at the Panama-Pacific Exposition in connection with the great national exhibit of oil. The idea is that such a display in one building will be far better for all concerned than a separate exhibit by each oil county, in connection with its other products and industries.

Mr. Ewing says that similar requests will be made of other oil counties, especially of Kern, the largest producer in the State.

Shutdown Movement.

At Coalinga twelve companies have shut down entirely. All are members of the Independent Producers' Agency and they save all the expense of operating, while at the same time drawing their proportion of all the money secured from the sale of storage oil. Thirty-six other companies are running only a part of their wells or only daylight towers. In Kern River a number of companies are operating where it is considered safe to do so; others have shut down in part until the field may be said to be nearly dead. In the West Side fields few properties have shut down, wholly on account of fear of water. Nearly all of the Agency members, however, are running only daylight towers, and many pump only part of their wells on alternate days.

Sinking of Elsinore.

The sinking of the Union Oil Company's steam tanker Elsinore by the German cruiser Leipzig reported Friday of this week is likely to result either in the transfer of the Union's tankers to the American flag or the abandonment of the South American trade until the war is over. The loss of one tanker like the Elsinore more than offsets the foreign trade of a year or more. Should the company abandon its efforts to supply the South American trade entirely, the effect upon the production of oil in California will be bad, indeed.

European Oil Supply.

In the speech a few days ago of Gen. Bobrinsky, the new Russian governor, at his inauguration, Russia has proclaimed to the world the annexation to the Czar's empire of Austrian Poland or Galicia, within the borders of which are located the Galician oil fields. This means that Russia will conquer the source of practically every barrel of oil produced in Europe outside of Roumania and the shale oil of Scotland. What this means one may imagine.

Standard "Wildcat."

The Standard has had one of its wildcat wells in the western extension of the Kern River field—the one on section 25—on the pump for a try-out the last two weeks. The result cannot be learned, the wells being located miles from any other wells or settlement. The outcome of the Standard's wildcat work, however, will be of much interest to the industry.

New Maricopa Sand.

The Spreckels Oil Company, which has just gotten out of mazes of litigation started by the government to keep it and its neighbors from getting patents, has found a new oil sand in its No. 3 well on section 32, 12-23, at 3016 feet, at which level none of the adjoining wells found oil. The sand has not yet been tested, but it shows gas and also oil.

September Dividends.

Dividends paid during September by California oil companies aggregated about $1,350,000, of which $1,125,000 went to the stockholders of the Standard Oil Company of California in a regular quarterly dividend. Among other dividends paid were the following: Amalgamated, $62,500; American Petroleum, $48,000; Caribou, $8000; Mt. Diablo, $5000; Record, $4000; Rice Ranch, $3000; San Francisco and McKittrick, $10,000; West Coast, $15,000; Western Union, $10,000.

During October the dividends will also be large because of the disbursement of $600,000 by the Associated, a semi-annual payment.

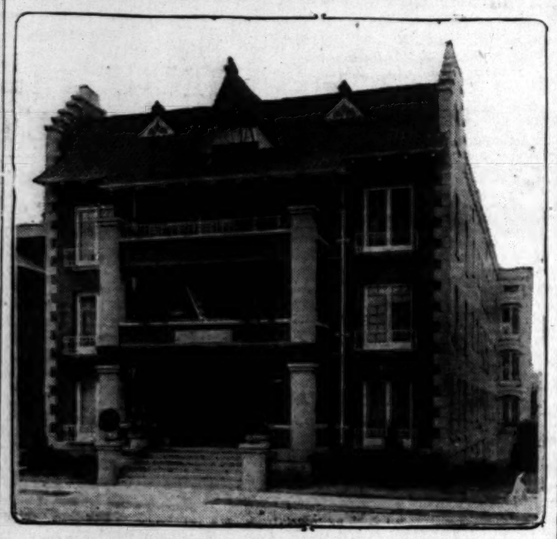
Associated Gasoline.

With C. L. Coppage, assistant secretary of the company, at its head, the Associated Oil Company has established a new department, that its trade in refined oil products may be extended and carried on in a manner similar to that practiced by the Standard Oil Company.

Heretofore the business of the company in a sales way has been almost entirely confined to fuel and road oil, with small sales of refined oil made at times. No effort, however, has at any time been made to boost the refined products until recently.

Agencies for the sale of gasoline, motor oil and other refined products are now being established in several districts. L. T. Adams has been appointed Taft representative of the company. He handles Associated gasoline exclusively.

In Westlake District.



La Court apartments.

New Bonnie Brae street improvement just leased by W. J. Newton to N. J. Nearing. C. E. Finkenbinder drew the plans for the building.

Oil.

EFFECT SEEN IN FIGURES' SPREAD.

LIGHT OIL HARD HIT BY CUTS IN PRICES.

Margin of Difference in Price Between Heaviest and Lightest Grade Oil is Twice as Large as Before First Reduction—Present Market Outlook.

How much harder light oil has been hit than heavy by the four cuts in prices which have been registered during the past few months, is indicated by the fact that the difference between the rates for the highest and lowest grade oil is now 12½ to 20 cents—according to the location of the field—as compared with 25 to 45 cents, early in the year.

A complete readjustment of the Standard Oil Company schedule has been necessitated during the months since the cutting commenced. As a result there are now only four divisions in price and gravity in the valley fields, as compared with twice as many early in the year.

The following shows the changes in the schedule for one field, Coalinga, which is now included under the general heading of San Joaquin Valley fields, in the Standard's schedule:

BEFORE CUTS.

14 to 20.9 gravity	$ .40
21 to 25.9 gravity	.50
24 to 25.9 gravity	.55
26 to 26.9 gravity	.60
27 to 28.9 gravity	.70
29 to 30.9 gravity	.75
31 to 32.9 gravity	.80
33 to 34.9 gravity	.85
35 gravity and lighter	

PRESENT SCHEDULE.

14 to 20.9 gravity	$ .37½
21 to 26.9 gravity	.40
27 to 30.9 gravity	.45
31 and up	.50

The fourth cut in oil prices registered about a week ago has left the question behind it, whether or not the oil market has reached bottom. This question can be answered to better advantage when the monthly statistics in detail are available. However, there is every indication of a big falling off in production, and in this case it is likely that the market will steady itself somewhat.

Before the full benefits of the shutdown movement are felt, however, it is possible that there will be another cut in price, which will bring the market for low-gravity down to a 35-cent basis, and make the higher grades correspondingly lower. Experts predict that if this cut is made it will be before the end of the year.

If conditions continue satisfactory as regards the shut-down movement from now on, it is quite likely that there will be no more declines following the one predicted. It will require some time for the market to recuperate, however, unless the shut-down policy is continued in force.

HOLDING UP HERE.

The fuel oil selling price in Los Angeles is holding its own despite the general overproduction of oil. Quotations f.o.b. this city is now about 70 cents a barrel. This is only a loss of about 5 cents from the high price earlier in the year.

There is always a good demand for fuel oil in this city, owing to the popularity of petroleum as fuel for manufacturing, heating and other purposes. The market is constantly expanding, on account of the city's natural growth. The era of industrial development which is gradually unfolding promises an even greater increase in the consumption of fuel within the next few years.

Dividends and Assessments.

The Associated Oil Company's $600,000 disbursement is payable next Thursday. The dividend, a semi-annual one, is at the rate of 1½ per cent. The West Coast Oil Company will pay its dividend of $1.50 a share on the same day, to stock of record yesterday. This company, like the Amalgamated, is a subsidiary of the Associated. Both the Amalgamated and the West Coast Oil companies are extensively interested in Southern California.

The Pyramid Oil Company's assessment of 2 cents a share, recently levied, will become delinquent November 3. The sale day for delinquent is set for December 15.

The American Midway Oil Company has gone out of existence, and the cash in the treasury, amounting to some $20,000, has been distributed to the stockholders at the rate of 1¼ cents per share.

WILL UTILIZE NATURAL GAS.

GASOLINE COMPANY CONTRACTS FOR NORTH AMERICAN'S YIELD.

[SPECIAL CORRESPONDENCE.]

FELLOWS, Oct. 9.—W. A. Culp, general manager of the Pacific Gasoline Company at Brea, has made a contract with the North American Oil, Consolidated, to utilize the natural gas from its wells on the Section Two division on section 2, 32-23, Nprth Midway. If successful, this will be about the first casinghead gasoline plant in Midway to operate on a commercial scale.

The Santa Fe, or those of its officials who hold the lease on the Western Minerals property on section 7, 11-23, south of Sunset, has hauled material to the land to resume operations, which have been suspended about two years. A light green oil was found on this property, but never developed commercially.

The Midway-Sunset Catch Basin Association will hereafter burn the waste oil in its sumps around Lake Buena Vista each week to prevent the possibility of their breaking and polluting the waters of the lake. These catch-basins were built to keep the oil from entering the lake.

UNIQUE IMPERIAL TREASURES.

Pipes, Swords, Carriages and Pianos have been Lavishly Decorated for Indian Rulers.

[Baltimore Star:] Among the imperial treasures of Persia is a pipe set with diamonds, rubies and emeralds to the value of no less than $500,000. This pipe was made for the late Shah, and is said to be even more valuable than his famous sword. In the matter of swords the Gaekwar of Baroda possesses the most precious blade in existence. Its hilt and belt are encrusted with diamonds, rubies, sapphires and emeralds, and its value has been put at $1,000,000. There are many costly swords in the treasure-rooms of eastern and European rulers, notably those of the Czar of Russia, the Sultan of Turkey and the King of Siam, but the sword of the Gaekwar outshines them all. The most valuable sword in Europe is that presented by the Egyptians to Lord Wolseley. The hilt is set with brilliants and the sabre is estimated to be worth $10,000.

The Maharajah of Ghened is the owner of the most costly brougham in the world. The handles of the doors are of solid gold, while the rest of the vehicle is silver.

The Sultan of Morocco came into possession of a curious piano, manufactured to the order of his predecessor, which is probably the most expensive instrument of the kind ever made. This piano was made in parts, each part being small enough to be carried by a slave, as the former Sultan refused to trust them to the care of his camels which formed the only other available means of transport. This expensive musical instrument was made principally of tulip and oris woods, inlaid with unpolished jacaranda parquetry and decorated with scrollwork of pure gold. The sum paid for it was $20,000.

Paid Nothing for Repairs.

[Chicago News:] Two men were talking about a friend and his motor car.

"He seems to be very well satisfied with it," remarked one. "Hasn't paid a copper in repairs all the nine months he's had it, he tells me."

"Yes," replied the other. "I heard the same story from the fellow who's done all the repairs.

OPTIMISM SHOULD PREVAIL.

BY WALTER J. BALLARD.

If ever there was a proper time for optimism in the business world, that time is now. The corn crop of the year is worth two billions, the wheat crop over eight hundred millions, the oat crop nearly five hundred millions, the cotton crop nearly a billion, with barley and potatoes adding hundreds of millions, and the mining industries putting out value to the extent of nearly two billions. On top of it all the cash assets in the national treasury amount to two billions. That fact should add largely to our confidence in the soundness of our institutions.

The indebtedness of our country to foreigners is financed by the great money pool in New York so that that the ill effect of neglect to pay is avoided. The country is now in splendid shape to go forward, having its resources for currency available under the new law, and to enter upon a course of business that should prove to be of the highest profit to the nation.

Industry should be fully employed. Wages should be good. Business must expand, and will expand if let alone by Washington, in every direction in view of the exclusion of our chief competitors from world markets for the time being.

For Fair.

WOULD COMBINE OIL EXHIBITS.

Government Expert Advises Union of Effort.

Oil Men Hear Commissioner Allen on Plans.

Single Great Exhibition is What He Advises.

[SPECIAL CORRESPONDENCE.]

BAKERSFIELD, Oct. 9.—In an effort to get the counties of California to combine their oil exhibits in one grand exhibition of petroleum products, methods of development, etc., to be united with a world-wide oil exhibition, at the San Francisco fair, Irving C. Allen, petroleum chemist for the United States Bureau of Mines, arrived in Bakersfield yesterday, and was in conference with various members of the Exposition Committee here this morning. As a result of his visit, the support of the committee was pledged to the movement, with the promise that funds would be raised to carry on the project.

Besides his connection with the Bureau of Mines, Mr. Allen is also commissioner for the World's Petroleum Congress of 1915, and commissioner of petroleum exhibits for the Panama-Pacific International Exposition. The idea put forward by him, as an agent for the Bureau of Mines and a representative of the exposition, is to do away with scattered exhibits of oil—originally planned to be identified with the exhibits of each county—and make the display more effective and larger. It would thus have a broader influence and secure more results.

According to the original intention of the Exposition Committee, the county exhibit was to represent both the agricultural and oil interests. For this purpose a large sum was raised by this county. Mr. Allen, however, wants part of the fund set aside and given to the general fund for the oil exhibit planned, together with other funds to be added. A total of about $30,000 is needed to carry out the plans of the Bureau of Mines, which is arranging the exhibit.

MANY FEATURES.

"It is our intention to have an inside and an outside exhibit," stated Allen to C. A. Barlow and E. H. Loveland, members of the Exposition Committee. "The inside exhibit in the mining building will include the exhibits already planned by the counties—peg models, oil samples and photographs. But the biggest feature, for which the co-operation of the California counties is asked, is the outside exhibit.

"In this latter display we want to have a reproduction of an oil camp, showing all kinds of cable and rotary tools, steel and wooden derricks, a drilling crew actually drilling a well, which, of course, will be dry, but which will go down 500 feet or more.

"We want to show the different methods of transportation, the different methods of storing oil by means of wood, concrete, earth and steel containers. Practical demonstrations will be given of the problems of seepage and evaporation, together with an exposition of methods for the protection against fire.

"But the principal feature of all will be a real refinery in operation. We will use a carload of oil every week, and refine this into gasoline and various lubricants.

"The products of this refinery we will use in the machinery building, where all kinds of fine machinery will be in operation. The engineers and machinists in charge of the machinery will be asked to make observations and keep data on the results of the gasolines and lubricants used. All kinds of oils, eastern and California, will be used in this way, and we want to show by the results obtained that the California black oil is every bit as good and useful as the higher-grade Pennsylvania product.

"In order to do this we must pool our funds and more will be requested from the counties producing oil than they originally intended to give," he continued. "The entire exhibit was to have been financed by the oil companies of the State, but, owing to the situation at the present time, resulting from the war in Europe and over-production, money is very scarce and the oil companies have been unable to carry out their intentions. Consequently we are compelled to raise the funds in some other way.

"The Standard Oil Company offered to finance the entire project, stipulating, however, that its name should be attached to everything. This, of course, would make the affair nothing but an advertising scheme and the offer was refused. The Union Oil Company offered to do the same thing without any strings attached to the proposal, but owing to the present financial situation the offer had to be withdrawn.

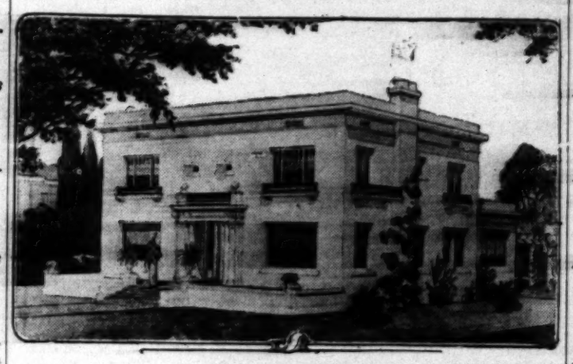
"The Associated Oil Company has promised to donate $1500 and the Royal Dutch-Shell combine has offered to give its share, waiting to see what other oil companies do before making their donation. Fresno has almost assured us $5000. Santa Barbara men in charge of the exhibit there have virtually promised $1000 and citizens have promised to raise $1500 more. The seven southern counties, headed by Los Angeles, which are arranging a competitive exhibit, have a large amount set aside for the oil exhibit and we will probably get that. With the help of Kern County, I think that the petroleum exhibit as planned is assured."

E. H. Loveland asked Allen if the county's oil exhibit would be segregated or would be scattered around with the oil exhibits from other parts of the United States. Allen replied that California oil would have an entire section to itself, and Kern county could have another section in the California exhibit prepared especially for California oil products. The members of the local committee—L. P. St. Clair, president of the Independent Oil Producers' Agency, and H. A. Jastro—all expressed the opinion that, considering the size of the oil industry in Kern county the county could hardly do anything else than make special efforts to have the oil exhibit a success. A final answer will be given the Bureau of Mines through Allen by the middle of the month.

MAPS FILED.

Maps and other official data on the new 1000-acre subdivision of the Nuevo Rancho property, in the Lakeview-Perris-Hemet Valley, have been filed with the Recorder of Riverside county by James R. H. Wagner Company, subdivider and developer of the holding. This is the fourth subdivision of Nuevo Rancho property that has been opened by the Wagner Company.

For Wilshire District Corner.



Residence for Horton & Bowers.

Attractive place projected at Third and Kingsley. W. C. Pennell is the architect.

FOR WILSHIRE CORNER.

Plans Completed for Attractive Residence to be Erected at Third Street and Kingsley Drive.

Plans have just been completed by W. C. Pennell for an attractive house to be started at once by Horton & Bowers at the southwest corner of Third street and Kingsley drive. The dwelling will have plastered exterior walls and composition roof. A garage in keeping will be built at the rear of the lot.

The first floor will contain a living-room, reception hall, dining-room, library, breakfast-room, conservatory, kitchen and quarters for servants, while provision is made on the second story for four bedrooms, two tile baths and a sleeping porch. The woodwork will be in white enamel and mahogany, the walls of the main rooms being decorated by hand.

SCHOOL CONTRACT LET.

Los Angeles Company to Erect Three New Buildings of Alhambra Polytechnic High School Group.

ALHAMBRA, Oct. 10.—The John H. Simpson Company of Los Angeles has been awarded the general contract for the construction of the three new High School buildings to be erected at this place. The figure is announced at $66,435, which does not include some $20,000 worth of subcontracts. Norman F. Marsh of Los Angeles is the architect.

The three buildings will be the first of seven or more structures that will eventually be erected on the present High School campus, and plans for which have been prepared by Mr. Marsh. The buildings will be of hollow tile construction and will have brick facing. The equipment will be thoroughly modern throughout.

BUILDING PERMITS.

Following are the building permits for structures to cost $1500 and over issued in this city from October 1 to October 8, inclusively:

Brick store and lodging building, four stories, No. 726 South Spring street; Mrs. Francisca A. Jesurun, $30,000.

Brick store and lodging building, four stories, No. 727 South Main street; Mrs. Francisca A. Jesurun, $30,000.

Remodel store, No. 710 South Broadway; John D. Hooker, $1600.

Residence, nine rooms, No. 4706 Budlong avenue; Frank W. Taylor, $2800.

Residence, seven rooms, No. 1069 North Hobart boulevard; Samuel J. Stuart, $1500.

Bungalow, five rooms, No. 1446 Morningside court; Fren A. Manley, $1650.

Double bungalow, eight rooms, No. 727 West Fifty-fifth street; Geraldine Ingham, $1900.

Brick apartment-house, three stories, No. 1343 Wright street; Adella Kerkow Isham, $26,234.

Brick auto showroom, No. 6724 Hollywood boulevard; H. Christy, $5000.

Residence, ten rooms, No. 755 North Alexandria avenue; L. and M. Morice, $2500.

Residence, ten rooms, No. 247 South St. Andrews place; William E. Veeder, $5000.

Remodel office and show rooms, No. 829 South Los Angeles street; H. R. Boynton Company, $4000.

Bungalow, four rooms, No. 1760 Maubert avenue; S. K. Matthews, $2200.

Residence, eight rooms, No. 425 South Van Ness avenue; W. C. Bassett, $3900.

Store and flat building, two stories, No. 5521 South Vermont avenue; August S. Julin, $5000.

Residence, seven rooms, No. 1336 Southerland street; Mrs. S. H. Pleasance, $3400.

Bungalow, six rooms, No. 4322 Flower street; Mrs. Winifred Ray, $1800.

Bungalow, six rooms, No. 2620 Gramercy place; Edward E. Wilson, $2000.

Add to residence, No. 1142 West Sixth street; Miss Ada Keef, $1600.

Brick hotel, three stories, fifty-four rooms, No. 550 Towne avenue; Ernest Cole, $18,500.

Flats, sixteen rooms, No. 807 South Berendo street; Mrs. Gladys D. Vogel, $8050.

Brick theater and store, No. 5552 Holiywood boulevard; F. Conrad, Sr., $5450.

Residence, seven rooms, No. 818 South Ardmore avenue; Charles D. Sauvinet, $2500.

Residence, ten rooms, No. 1813 Tenth avenue; Charles D. Lavler, $2000.

Bungalow, six rooms, No. 1301 West Seventieth street; W. D. Buffat, $2000.

Bungalow, six rooms, No. 516 West Fifty-fourth street; George T. Dale, $2000.

Bungalow, seven rooms, No. 5815 Harold way; A. Hyatt Smith, $2600.

Brick factory, No. 117 West Thirty-sixth place; James R. Sheriff, $6500.

Bungalow, five rooms, No. 5712 Cammerford avenue; O. F. and Henry Scherer, $1650.

Brick substation, five rooms, No. 1461 North Alvarado street; Pacific Light and Power Company, $2600.

Flats, twelve rooms, No. 5168 West San Marino street; Frank L. Froley, $2000.

Complete brick store and flat building, No. 1525 N. Cahuenga avenue; L. F. S. Syndicate, $2700.

Bungalow, six rooms, No. 3202 Brighton avenue; Charles H. Summerville, $2000.

Church, No. 1600 Norton avenue; Providence Congregational Church, $4000.

Bungalow, seven rooms, No. 1848 West Forty-eighth street; Edward Stoll, $2000.

LEASED FOR TEN YEARS.

Tenant Occupies New Thirty-suite Apartment-house on South Bonnie Brae Street near Eighth.

One of the newest of the improvements of the Westlake district, the La Court apartments at No. 823 South Bonnie Brae street, has been leased by W. J. Newton, as owner, to N. J. Nearing for a term of ten years. The tenant has just taken possession.

The building with its site represents a reported investment of $60,000. The structure was planned by C. F. Finkenbinder and is of brick construction, with red pressed brick front and stone trim. The exposed part of the roof is of tile. There are thirty apartments, a lobby, an amusement hall and two parlors.

FONTANA ACTIVITIES.

The Thomas D. Campbell Company reports sales at Fontana as follows: Ten acres in naval oranges and seedless grapefruit to Charles C. Angle, an oil man of the Bakersfield district, $6000; seven acres in valencia oranges and seedless grapefruit to DeWitt L. Huff of Pasadena; five acres in valencia oranges to Albert B. Wolf of Indiana, $3500, and twenty acres to Francis L. Brady, $7215.

Bankruptcy Petition.

[SPECIAL CORRESPONDENCE.]

TUCSON (Ariz.) Oct. 3.—The Southern Arizona Smelting Company has filed a petition of voluntary bankruptcy in the United States Court. No value is put on the assets, but the liabilities approximate $50,000. The principal claim is that of the Colorado Fuel and Iron Company, $27,759. Nearly as much is owed the Imperial Copper Company, and the Consolidated National Bank of Tucson has the company's promissory note for $10,000.

The bankrupt corporation was subsidiary to the Imperial Copper Company, and was organized for the construction of a smelter at Sasco for the handling of Imperial ores. The smelter property already is under attachment at the instance of the receiver of the Imperial company.

WIRELESS IN WAR.

Each Nation has Stations of Wide Range and it has Become Impossible to Prevent Communication.

[Boston Transcript:] The stopping of all telegraphic and telephone communication between the belligerents at the first breathing of war and the partial stopping of control and censorship of such communications from nations at war to non-belligerents has rendered invaluable messages by wireless across and around the regions controlled by the belligerents and especially at sea and across the seas. But the bottling up of any place so that it cannot hold communication with the outside is a thing of the past. The fact that a wireless apparatus cannot be easily hidden prevents the surreptitious use which might be made of it in regions under control of the belligerents, although for short distance communication, such as along frontiers or between close-lying countries as in Western Europe, a small wireless receiving apparatus might be secretly used, especially if it were temporarily strung under cover of the darkness and taken down before daylight. In such work there will be a new field for signal corps work and scouting.

As regards the more powerful land stations, those which will keep up communication 500 miles or more, these can be easily kept under government supervision, but the use of wireless on ships for sending messages up to and from 250 to 500 miles and receiving them at still greater distance from powerful land stations, will be subject only to such artificial interference as may be put in operation by the belligerents.

There can be no doubt that the experience in the present war will result in the closer governmental control of private and amateur wireless installation.

Austria-Hungary has four important government wireless stations—Castelnuovo, Pola and Sebinico, with a normal range of 250 miles by day and 500 by night, and Trieste, with a day range of 150 miles and a night range of 300.

Germany has seventeen wireless stations, of which eight are lightships, with small range of from twenty to sixty miles. The remaining stations are at Barkum, range 100 miles; Bremerhafen, range 200 miles; Bulk (Kiel Bay,) range 110 miles; Cuxhaven, day range 110 miles, night range 170 miles; Danzig, day range 330 miles, night range, 660; Heligoland, range 110 miles; Norddeich, day range 430 miles, night range 820 miles; Sassrutz (Rugen,) range 110 miles; Swinemunde, day range 820 miles, night range 1600.

France has eighteen stations—Boulogne-sur-Mer, range 100 miles; Boucat, range 160 miles; Brest, range 250 miles; Cherbourg, range 350 miles; Dieppe, range fifty miles; Dunkerque, range 350 miles; Eiffel Tower, large range; Ouessant, range 350 miles; Port Vendres, ——; Rochefort, range 280 miles; Toulon, ——; several other statinos are on the African coast.

Russia has twenty-eight stations, of which the following are on or near the Baltic Sea: Helsingfors, range ——; Kronstadt, range ——; Libau, range 170 miles; Preste, range ——; Revel, range 170 miles; Riga, range 160 miles; Rouno, range seventy miles; Wiborg, range ——.

Great Britain has sixty-eight stations. Literally thousands of ships are provided with wireless outfits, and those on board men-of-war usually have a range of 100 miles or more and are thus equal to a good land station.

Arizona.

WAR BENEFITS MOJAVE CO[illegible]

Large Shipments of [illegible] from Kingman.

Placer Gold Belt Rediscovered.

Happenings in the Yavapai Mining District.

[SPECIAL CORRESPONDENCE.]

PRESCOTT (Ariz.) Oct. [illegible] section that has benefited wartime conditions is [illegible] where zinc, gold, silver and [illegible] produced, rather than [illegible] Tom Reed mine is another $100,000 in gold bullion [illegible] the Gold Roads is a close [illegible]

From the Tennessee [illegible] a day of lead-silver ore [illegible] shipped, and about sixty [illegible] of zinc ore from the [illegible] total is added to consignments made from smaller [illegible] As a result, Kingman, the shipping point, is prospering [illegible] before.

The Humboldt smelter [illegible] erated steadily, with the [illegible] ore handled at least six [illegible] months of the year. [illegible] ore comes from the company's Blue Bell mine, [illegible] has been no reduction [illegible]

A one-foot pay streak [illegible] depth, in a claim of the Consolidated mines of [illegible] returned assays around [illegible] silver to the ton. A [illegible] few tons has been made [illegible] to demonstrate whether [illegible] can be considered a [illegible]

The property is [illegible] Los Angeles company, [illegible] sue development and [illegible] product till silver gets [illegible] price.

A new mill has been [illegible] Dolphin property on [illegible] be operated mainly for [illegible] poses. The property is [illegible] of Prof. W. H. Tenney.

The first carload of [illegible] Hayden from the Powell [illegible] Slate Creek gave returns [illegible] of sixty-one ounces [illegible] and 10 per cent. copper.

Winds[illegible] Squa[illegible]

wouldn't [illegible] if there was [illegible] Los Angeles [illegible] mighty de[illegible] residential [illegible] of superlative [illegible] ury, that [illegible] Square meets.

$7500 [illegible]
For a L[illegible]

For a big, extra [illegible] lot is not excessive [illegible]

Terms to S[illegible]

Such an offer is [illegible] You can't always get [illegible] shire property.

Restricti[illegible]

Not less than $[illegible] as well as front [illegible] protected.

Discoun[illegible]

for cash and to those [illegible] build very soon. [illegible] discounts shortly [illegible] drawn.

On Wilshire Boulevard [illegible] two blocks West of Western

R. A. Ro[illegible] & Co.

2nd Floor Title [illegible] N. E. Cor. 5th and [illegible]
Phones 10[illegible]
Tract office [illegible]
Phone [illegible]

SUNDAY MORNING.

Politics.

EFFICIENT AND ECONOMICAL.

Record Shows Capt. Fredericks to be Both.

"Progressive" Falsehoods are Laid Bare.

Hollywood Women Greet Their Candidate.

It is said that figures will not lie, but it is equally true that liars will figure. The truth of this is clearly demonstrated in the recent attempt of the Los Angeles Tribune to show extravagance in the administration of District Attorney's office by Capt. Fredericks. Among other alleged [illegible] figures quoted, but which are [illegible] warped and twisted, the Tribune has selected certain cities, and [illegible] them counties, with the assertion that they are similar in population and all other respects to Los Angeles. The figures selected are [illegible] for the year 1913, and are as follows:

Los Angeles—Population of county, [illegible]; Salary District Attorney, [illegible]; Number deputies, 15; salary deputies, $49,220. Total cost of [illegible], $124,955. Cost of office per population, $198.21.

[illegible]—Population, $27,000; [illegible], $5500; deputies, 6; salar of [illegible], $18,900. Total cost of office, $25,000. Cost per 1000 population, $[illegible].

[illegible] Louis—Population, 880,000; [illegible], $5500; deputies, 6; salary of [illegible], $18,000. Total cost of office, $[illegible],000. Cost per 1000 population, $48.00.

[illegible]more — Population, $72,000; [illegible], $4500; deputies, 5; salary of [illegible], $2000. Total cost of office, $[illegible]. Cost per 1000 population, $[illegible].

San Francisco—Population, 445,000; [illegible], $14,000; deputies, 7; salary of [illegible], $20,000. Total cost of office, $[illegible],000. Cost per 1000 population, $121.49.

BAD MISREPRESENTATION.

These bald figures, however, wholly misrepresent the facts, as they were never meant to do. With the cities of Cleveland, the cities mentioned have been organized into separate political units not identical with any county, but the Los Angeles scheme artfully leaves the public to believe that these cities are connected with the counties also. In other words, the jurisdiction of the prosecuting attorney's office of St. Louis, Baltimore, for instance, is confined within these cities. They have only to take care of the trial courts within these jurisdictions, two at the most, and the magistrates' court in which preliminary hearing are conducted. The jurisdiction of the prosecuting attorney's office of Los Angeles county, which has a population of nearly 600,000 and an area of 4000 square miles, or 125 times the area of Baltimore, sixty-four times the area of St. Louis, eighteen times the area of San Francisco and eight times the size of the county of Cuyahoga. In other words, while the operations of the prosecuting attorneys of the cities exist only to those compact and separate municipalities, the District Attorney of Los Angeles county is forced to take care of the business of a county which is seventy-seven miles by sixty-nine and one-half miles.

A VAST TERRITORY.

In Los Angeles city alone, the District Attorney and his deputies were [illegible] in 1913 to take care of the [illegible] of two Superior Courts, one [illegible] Court, Domestic Relations [illegible], four Township Courts and five [illegible] Courts, as much, if not more, [illegible] is required of the Prosecuting [illegible] of the cities mentioned. But [illegible] is only a small portion of the [illegible] of the District Attorney's office [illegible] Los Angeles county.

Outside of the city of Los Angeles [illegible] are no less than thirty-five incorporated cities, with sixty-five township and recorder's courts, in which [illegible] cases are tried and preliminary hearings in felony cases are [illegible]. This work alone requires the [illegible] attention of four deputies. [illegible] well known, these outside communities are widely scattered and the [illegible] of transportation and the serving [illegible] in connection with the [illegible] pending in courts is a very large [illegible] in itself and one which the other [illegible] are not called upon to bear. [illegible] one by the District Attorney's [illegible] in the country districts alone, it [illegible] fact that over 1100 cases were [illegible] by the deputies in the year [illegible].

MONEY MAKERS.

[illegible]other expense attached to the District Attorney's office which no [illegible] prosecuting attorney in the [illegible] has, is that of the motorcycle [illegible]. There are eight officers and [illegible] superintendent, connected with [illegible]. For the year 1913 referred [illegible] salaries of these men were [illegible], which amount was charged [illegible] District Attorney, together with [illegible] expenses connected with the work. [illegible] was collected by this department [illegible] to $26,682, leaving a balance [illegible] in favor of the county of $12,[illegible].

Of course, the Tribune does not credit to the District Attorney's [illegible] department which no [illegible] attorney has to look [illegible] that of the Domestic Relations [illegible] conducted by Judge Monroe, [illegible] requires the entire time of one [illegible] and two assistants. The [illegible] of the business of this department [illegible] evidenced by the fact that [illegible] the year 1912 over 4000 cases [illegible] adjusted or tried, in which [illegible] were heard and issued for [illegible] to provide for wives and children. The judge himself of this court [illegible] authority for the statement that [illegible] to the county by this work [illegible] in the neighborhood of [illegible], through the adjustment of [illegible] which otherwise would [illegible] to the county. This department has also collected [illegible] money has been paid over to [illegible] and mothers of children [illegible].

[illegible] separation of the liquor traffic [illegible] county throughout the large [illegible] already referred to, is another [illegible] of expense which is not [illegible] consideration in comparison [illegible] of these cities referred to. [illegible] District Attorney's office for violation of the liquor laws for the year [illegible] amounted to $3974, an amount

Women's R[illegible]

The first of a [illegible] meetings to be held [illegible] tion day will be held [illegible] Monday, by the [illegible] Club at No. 301 [illegible] women are invited [illegible]. At the initial [illegible] Clark, president, [illegible] Baurhyte will be [illegible] will be several speakers [illegible] and directors of the club [illegible] dent, Mrs. O. P. [illegible] president, Mrs. G[illegible] second vice-president, [illegible] A. Gray; secretary, [illegible] Dunlap; organizer, [illegible] Forbes; directors, [illegible] Executive Committee, [illegible] ley, Mrs. Dr. Beckett, [illegible] burn, Mrs. W. M. [illegible] liam Baurhyte, Mrs. [illegible] Mrs. F. J. Ryan, Mrs. [illegible] Mrs. Lillian Burkhalter, [illegible] W. C. Mushet, Mrs. [illegible] ce, Mrs. Rhoderick, [illegible] Mrs. Robert Burdette, [illegible] Lawler and Mrs. P[illegible]

Orange [illegible]

Plans to carry on [illegible] paign for William [illegible] Congress have been [illegible] ber of citizens who [illegible] a Stephens club. [illegible] be organized throughout [illegible] District. The Executive [illegible] the club consists of [illegible] H. Newmark, Willis [illegible] vey, J. E. Carr, [illegible] Hecht, Robert Marsh, [illegible] R. W. Burnham, Mrs. [illegible] son, Martin C. Needham [illegible] and many others.

R 11, 1914.—[PART

Arizona Mines.

WAR BENEFITS MOJAVE COUNTY

Large Shipments of Ore from Kingman.

Placer Gold Belt Rediscovered.

Happenings in the Various Mining Districts.

[SPECIAL CORRESPONDENCE.]

PRESCOTT (Ariz.) Oct. 9.—[Special.]—That section that has benefited through wartime conditions is Mohave county, where zinc, gold, silver and lead are produced, rather than copper. The Tom Reed mine is sending out about $100,000 in gold bullion monthly, and the Gold Roads is a close second.

From the Tennessee mine 150 tons a day of lead-silver ore is being shipped, and about sixty tons a day of zinc ore from the Golconda. The total is added to considerably by shipments made from smaller properties. As a result, Kingman, the principal shipping point, is prospering as never before.

The Humboldt smelter is being operated steadily, with the tonnage of ore handled at least up to par for months of the year. Much of the ore comes from the smelting company's Blue Bell mine, where there has been no reduction of force.

A one-foot pay streak, at the 1000-foot depth, in a claim of the Rich Hill Consolidated mines at Mc[illegible], returned assays around 400 ounces of silver to the ton. A shipment of a few tons has been made to the smelter to demonstrate whether the ore can be considered a sample.

The property is mainly owned by the Los Angeles company, which will continue development and not market the product till silver goes higher in price.

A new mill has been placed on the Dolphin property on Turkey Creek to be operated mainly for testing purposes. The property is under lease of Prof. W. H. Temms.

The first carload of ore shipped by Hayden from the Poverty property on Slate Creek gave returns to the ton of sixty-one ounces silver, 10 per cent and 10 per cent. copper.

Politics.

EFFICIENT AND ECONOMICAL.

Record Shows Capt. Fredericks to be Both.

"Progressive" Falsehoods are Laid Bare.

Hollywood Women Greet Their Candidate.

It is said that figures will not lie, but it is equally true that liars will figure. The truth of this is clearly demonstrated in the recent attempt of the Los Angeles Tribune to show extravagance in the administration of the District Attorney's office by Capt. [illegible]. Among other alleged auditing figures quoted, but which are grossly garbled and twisted, the Tribune selected certain cities, and certain counties, with the assertion that they are similar in population and in all other respects to Los Angeles. The figures selected are for the year 1913, and are as follows:

Los Angeles—Population of county, [illegible]; salary District Attorney, $8000; number deputies, 13; salary deputies, $40,320. Total cost of office, $[illegible]. Cost of office per capita, $198.31.

[illegible]—Population, 637,000. [illegible]; deputies, 6; salary of [illegible]. Total cost of office, $[illegible]. Cost per 1000 population, $[illegible].

[illegible]—Population, 800,000. [illegible]; deputies, 6; salary of [illegible]. Total cost of office, $[illegible]. Cost per 1000 population, $[illegible].

[illegible]—Population, 572,000. [illegible]; deputies, 5; salary of [illegible]. Total cost of office, $[illegible]. Cost per 1000 population, $[illegible].

[illegible]—Population, 445,000. [illegible]; deputies, 7; salary of [illegible]. Total cost of office, $[illegible]. Cost per 1000 population, $[illegible].

MISREPRESENTATION.

These figures, however, wholly misrepresent the facts, as they were intended to do. With the exception of Cleveland, the cities mentioned have been organized into separate units not identified with the county, but the Los Angeles district leaves the public to infer that the cities are connected with the county also. In other words, the jurisdiction of the prosecuting office of St. Louis, San Francisco and Cleveland includes all crimes committed within the county. They have only a few trial courts within the county, two at the most, and the county court in which [illegible] are conducted. Therefore, for instance, in the county of [illegible] miles; the area of San Francisco county is forty-one square miles; the county in which the city of [illegible] has 445 square miles; the county in which the city of Cleveland, has 465 square miles, with a total population of only [illegible]. How can anyone compare these figures with Los Angeles county, which has a population of nearly 600,000 and an area of 4000 square miles, or 125 times the area of Baltimore, sixty-three times the area of St. Louis, eighteen times the area of San Francisco and eight times the size of the county of Cuyahoga. In other words, while the operations of the district attorneys of the cities examined are compact and separated, the District Attorney of Los Angeles county is required to take care of the business of [illegible] square miles, which is seventy-seven miles long by forty-nine and one-half miles wide.

A VAST TERRITORY.

The Los Angeles city aliens, the District Attorney and his deputies were required in 1913 to take care of the business of five Superior Courts, one Court of Domestic Relations and [illegible] Township Courts and five Police Courts, as much, if not more, than the combined work of the Prosecuting Attorneys of the cities mentioned. But [illegible] only a small portion of the time of the District Attorney's office is spent in the city of Los Angeles as no less than thirty-five incorporated cities with sixty-five township constable's courts, in which [illegible] cases are tried and prepared for trial in felony cases are brought in. This work alone requires the attention of four deputies. Moreover, these outside communities are widely scattered and the [illegible] conservation and the serving of papers in connection with the [illegible] in courts is a very large item of itself and one which the other counties are not called upon to bear. Because of the volume of business handled by the District Attorney's office in the country districts alone, it appears that over 1100 cases were tried by the deputies in the year 1913.

MONEY MAKERS.

The expense attached to the District Attorney's office which no doubt the attorney in the [illegible] has, is that of the motorcycle squad. There are eight officers and one sergeant connected with this department. For the year 1913 referred cases of these men were made, which amount was charged against the District Attorney, together with the expense connected with the work. There was collected by this department the sum of $15,982, leaving a balance in favor of the county of $12,-[illegible].

The Tribune does not refer to the District Attorney's department which no doubt the District Attorney has to look after, that of the Domestic Relations court, presided over by Judge Monroe. This court takes up the entire time of one of the deputies. The volume of business of this department is shown by the fact that during the year 1913 over 4000 cases were filed or tried, in which complaints were heard and issued for the support of wives and children. Besides himself of this court the Tribune makes no statement that the deputies in the county by this work are relieved in the neighborhood of $40,000 to $70,000, which otherwise go to the attorneys. This department has also collected and has been paid over to the mothers of children [illegible].

The question of the liquor traffic [illegible] before the large number of applications which is another duty devolving upon the District Attorney's office in connection with the [illegible] in compartment [illegible] referred to. [illegible] collected through the District Attorney's office for violations of the city ordinances for the year 1913 [illegible], an amount

Prophetic Canvass.

SAYS NORTH'S SOLID FOR CAPT. FREDERICKS.

"NORTHERN CALIFORNIA will give Capt. Fredericks a tremendous plurality over Gov. Johnson on November 3," declared Attorney E. L. Davin of San Diego, president of the Young Republican Clubs of California, yesterday. Mr. Davin, who has just returned from a tour of the northern part of the State, is elated over the rosy prospects.

"I don't think Gov. Johnson will carry a county north of the Tehachepi," said Mr. Davin. "If the Republicans of this end of the State do their full duty, Gov. Johnson won't carry a single county. Capt. Fredericks is making friends wherever he goes. The fact that the Johnson-Earl machine is holding up civil service employees and forcing them to contribute money to the 'Progressive' campaign doughbag is proof positive that the fake reformers are in bad straits. Gov. Johnson yells for civil service in one breath and the next minute he is holding his blacksnake over the heads of civil service employees demanding money to run his campaign.

"Thousands of Democrats will vote for Capt. Fredericks. Senator Curtin, the Democratic nominee, is a good man but he cannot win and sane and solid Bourbons will support Capt. Fredericks in order to smash Johnsonism and 'Progressive' hypocrisy.

"The Republican party stands for true progress, protection and prosperity. The party welcomes to its ranks all kinds and classes of citizens who believe in sound government. Gov. Johnson has built up a powerful machine with the people's money and has increased the expenses of running the State government from $7,000,000 in 1910 to $16,000,000 in 1914. Despite the horde of State employees (under civil service) who are plugging for the 'Progressive' ticket, Capt. Fredericks will lead Gov. Johnson about 60,000 votes in the final count. Many political experts in Sacramento and San Francisco place Capt. Fredericks's plurality at 100,000.

"Capt. Fredericks is a strong favorite in the betting in the north. He will beat Gov. Johnson three to one in San Diego county. If the Los Angeles Republicans stand fast it will be a landslide. Capt. Fredericks is gaining rapidly in Alameda county owing to the 'Progressive' registration and election frauds. The decent citizens of Oakland and Alameda are determined to punish the ballot-snatchers and forgers at the head of the 'Progressive' machine in those cities and are going to vote for Capt. Fredericks and Congressman Knowland. 'Roughneck' McDonald, Tom Finn, Dominick Beban and other sterling 'Progressive' bosses openly boast they will carry San Francisco for Gov. Johnson, but Republican leaders claim they will beat Johnson 10,000 in that city."

Mr. Davin left for his home in San Diego last night.

for which the Los Angeles Tribune also fails to give the District Attorney credit.

Another item of expense attached to the District Attorney's office in Los Angeles county, which is not a part of the prosecuting office elsewhere, is that of four process-servers. All subpoenas and processes connected with the trial of cases in other counties are served and taken care of by the Sheriff. For the purpose of convenience and efficiency, the District Attorney of Los Angeles county has undertaken that work for several years past. The salaries of these men alone amount to approximately $5000 a year, without taking into consideration the expense of transportation, etc., connected therewith.

Additional evidence of the volume of business of the District Attorney's office in Los Angeles county is found in the biennial report made to the Attorney-General for the years 1913 and 1914, which shows that this office handled no less than 1847 felony cases, of which number 75 per cent of convictions were obtained, a record which is not surpassed, if equaled, in any District Attorney's office in the United States. In fact, the District Attorney's office of Los Angeles county is one of the three biggest offices in the country.

Without going further into the additional misrepresentations, facts and figures here given furnish abundant evidence to show there is no basis whatever for the comparisons given and that it is only done with the intent to deceive the public and to discredit the splendid record of John D. Fredericks and the District Attorney's office.

Briggs Reception.

Sidney L. Briggs, candidate for Supervisor in the Third District, was the first man to ever be a guest of honor at a reception in the Hollywood Woman's Clubhouse, where he was tendered a reception yesterday afternoon by many prominent society women, who have organized as the Nonpartisan League. Mrs. David T. Forbes is leader of the league, and as such presided, introducing Mrs. Cassius Smith, president of the Hollywood Woman's Club. Mrs. Smith, after a formal welcome, in turn introduced Philo J. Beveridge.

Mr. Beveridge asserted that Mr. Briggs was especially under the obligations of Hollywood, because he had donated rights of way through his properties that made possible the extension of Sunset boulevard, until it has become a direct thoroughfare to the beaches. Mr. Briggs, in his speech, told of his interest in Hollywood, because of the property that he owns there.

The political session was followed by a social gathering, at which refreshments were served under supervision of Mrs. L. S. Baass, Mrs. C. S. Abel and Mrs. C. H. Conrad.

Among the guests who thronged the clubhouse were Mrs. David T. Forbes, Miss Edith Gibbs, Mrs. Adelbert S. Abbott, Mrs. Mary Banning, Mrs. Mary I. Barnes, Mrs. Cornelius Cole, Prof. Edgar Lucien Larkin, Mrs. H. S. Fendler, Mrs. F. Williams, Mrs. F. M. Douglas, Philo J. Beveridge, Mrs. S. A. Rendall, Mrs. L. C. Torrance, Mrs. I. Henry Harris, Mrs. Howard Barber, Mrs. M. Adams, Mrs. W. A. Hammel, Mrs. Cassius Smith, Mrs. Seward Cole, Sidney L. Briggs, Mrs. Robert Portion Holmes, Mrs. M. Darlymple, Mrs. M. H. Pehr, Mrs. Henry Haldeman, Mrs. A. J. Aicher, Mrs. W. S. Bush, Mrs. C. R. Luton, Mrs. M. J. Brady, Mrs. G. C. Moody, Mrs. Robert P. McJohnston, Mrs. C. C. Toms, W. A. Hammel, Mrs. H. C. Dillon, Mrs. William Baurhyte, Mrs. Mary E. Ford, Mrs. S. D. Dice, Mrs. Matilda M. Coleman, Mrs. R. T. Brain, Mrs. E. W. Prather, Mrs. O. P. Clark, Mrs. F. R. Hills, Mrs. Jackson F. Durlin, Mrs. Tracy Becker, Mrs. James E. Cutler, Mrs. Frank Blair and Mrs. N. J. Beveridge.

Women's Fredericks Club.

The first of a series of afternoon meetings to be held daily until election day will be started at 2 o'clock, Monday, by the Women's Fredericks Club at No. 301 Stowell Hotel. All women are invited to these meetings. At the initial gathering Mrs. O. P. Clark, president, and Mrs. William Baurhyte will both preside. There will be several speakers. The officers and directors of the club are: President, Mrs. O. P. Clark; first vice-president, Mrs. George Drake Ruddy; second vice-president, Mrs. Wheaton A. Gray; secretary, Mrs. Samuel Cary Dunlap; organizer, Mrs. David T. Forbes; directors and members Executive Committee, Mrs. Dr. Lindley, Mrs. Dr. Becket, Mrs. J. E. Fishburn, Mrs. W. M. Bowen, Mrs. William Baurhyte, Mrs. Henry Martin, Mrs. F. J. Ryan, Mrs. T. M. Sloan, Mrs. Lillian Burkhart Goldsmith, Mrs. W. C. Mushet, Mrs. Andrew Francisco, Mrs. Rhoderick W. Richardson, Mrs. Robert Burdette, Mrs. Oscar Lawler and Mrs. Pearl Morrison.

Orange Stephens Club.

Plans to carry on an active campaign for William D. Stephens for Congress have been made by a number of citizens who have organized a Stephens club. Branch clubs will be organized throughout the Tenth District. The Executive Committee of the club consists of Stoddard Jess, M. H. Newmark, William Rhodes Hervey, J. E. Carr, F. W. Braun, S. Flecht, Robert Marsh, E. A. Geissler, R. W. Burnham, Mrs. Frank A. Gibson, Martin C. Neuner, A. L. Stetson and many others.

On His Record.

"BILLY" HAMMEL AS A WINNER.

COMMENDED BY GRAND JURY AND STATE BOARD.

Just the Man Needed to Handle the Business of the Sheriff's Office During Exposition Year—Clean, Honest and Square and a Terror to Lawbreakers.

Sheriff William A. Hammel, in standing for re-election, has that best of all recommendation, an excellent official record. When a man has made good in an office, when he has conducted it faithfully and in the interest of and to the satisfaction of the people, that very record gives logical presumption that if he is re-elected he will keep right on administering the office successfully. It isn't every man who is fitted by temperament or capability to be a good Sheriff. "Billy" Hammel is naturally endowed with the qualities that make a superior peace officer, while he is a stern nemesis to lawbreakers, to his friends and to all well disposed, law-abiding persons, he is affable and courteous. He has conducted the important office of Sheriff of this county with noticeable efficiency and without scandal in any particular. He takes pride in having the shrievalty clean, honest and square in all its methods. Particularly should there be an able and experienced man in the Sheriff's office next year when the exposition crowds come pouring in, and Mr. Hammel is just the man. The people should look to their own interests in this.

In the grand jury's report of 1913, the comment of the Committee on Jails, regarding the inspection of the Los Angeles County Jail, of which Mr. Hammel has direct charge, is as follows: "This jail we found in most excellent condition; cleanliness and sanitation we found excellent."

The State Board of Charities and Corrections, says in its last report: "The segregation of prisoners is good, prisoners are not locked in their cells, but are allowed to associate together. Condition of clothing, good. Bedding in good condition, and prisoners' blankets are washed up each time a man goes out. A physician, who is an interne in the County Hospital, visits the jail daily. A hospital ward is provided and prisoners are submitted to an examination upon entrance. Good discipline is maintained. The Legal Aid Society is permitted to help prisoners employ legal counsel. The condition of the cells and the corridors was clean. We have no suggestions to offer, as the institution is in very good condition."

The fee system, which has been in vogue for over thirty years, will be abolished on December 31 of this year. The new County Charter provides that all fees must be turned over to the County Treasurer on and after January 1, 1915. The same charter also provides for a system of civil service appointments for the Sheriff's office as well as all other county offices, same being in force since a year ago last December.

As to the illicit selling of liquor in "blind pigs," the Sheriff's office for a period of eight or ten years has had nothing to do with the handling of this traffic, it being placed in the hands of the District Attorney at that time, and a special fund set aside for that purpose.

POLITICAL TIPS.

While President Wilson has personally kept out of the New York contests, members of his administration family have not done so. Secretary McAdoo, his son-in-law, saw fit to espouse the Hennessy-Roosevelt ticket and thus called down on the administration a criticism of the New York organization Democrats. At the primaries the Hennessy-Roosevelt ticket was defeated. Now Mr. McAdoo announces his support of Gov. Glynn for re-election and Ambassador Gerard for the Senatorship. Gov. Glynn has been trying to get the direct support of the President, but the latter has thus far kept out of it, but may write a letter urging the election of all the members on the Democratic ticket. Meantime Secretary Bryan has changed his tune and is now singing the praises of Ambassador Gerard and urging his election as a means of obtaining another Democratic Senator from New York.

President Wilson has begun his letter-writing campaign for the election of Democratic Representatives and Senators by indorsing Senator Shivley of Indiana and Senator Chamberlain of Oregon. He says he wants the former because of his personal friendship, and the latter because he wants to maintain the Democratic majority in the Senate. Other letters are expected favoring the election of Ambassador Gerard as Senator from New York, Representative Palmer for the Senate in Pennsylvania, Senator Thomas of Colorado, Representative Connolly for the Senate in Iowa, and possibly for Roger Sullivan for the Senate from Illinois. A Presidential indorsement of Sullivan will be a hard blow for Mr. Bryan, who did his level best to defeat the nomination, but it is difficult to see how the President can help indorsing Sullivan if he indorses the other Democratic nominees.

Practically every member of the President's Cabinet will go upon the stump during the fall campaign. Plans are already under way for tours by Secretaries Bryan, Daniels, Garrison, Wilson, Redfield, Lane and Postmaster-General Burleson.

Secretary Bryan's proposed expedition into Ohio in the interest of Gov. Cox is pretty distasteful to the Prohibitions of the State, as Cox favors the dreadful "foe of the Christian home and hearth," while Bryan himself believes in grape juice only. This is the consistency that hedges about politics.

Senator Lodge of Massachusetts, who is one of the members of Congress blacklisted by Dr. Anna Shaw's Woman's Suffrage Association, says that any statement that he has been opposed to humanitarian measures is absolutely false, and he proves it by stating his position on practically every measure of this character that has been before Congress. It is now up to Dr. Shaw.

There is a question of veracity in Evansville, Ind., between Rev. William H. Brightmire, pastor of Simpson M. E. Church, and the secretary of the Y.M.C.A. Senator Beveridge, Progressive nominee for the United States Senatorship, was refused a chance to deliver an address on "Success" in the Y.M.C.A. auditorium, as Brightmire says, because "Beveridge smoked cigarettes;" as the secretary says, because he was "engaged in a political campaign."

Woman suffrage is at a discount in New Jersey, both the Republicans and the Democrats having refused to put a suffrage plank in their State platform.

Mr. Bryan says there is going to be peace in Mexico. He said he was going to Washington, but in agreement with his sixteen-to-one theory it took him sixteen years to get to the Capitol, and then in a subordinate position. Peace in Mexico may be sixteen years off.

Elections in Chicago this year are expected to necessitate an expenditure of $1,000,000, which is a pretty high price for the public to pay to fill 153 offices. It cost $7000 to elect an Alderman whose salary is $3000 and a like amount to elect a State Legislator whose salary is $2000. And they have the primary election law for the benefit of the people.

Why has Secretary Redfield been dropped as the voice of the administration and Secretary Daniels sent out through the country in his place? asks the Philadelphia Press. This does recall that early in the administration of President Wilson it was Redfield who flitted about the country telling of the commerce that would darken the seas when the Wilson tariff reform programme was completed. For months now Redfield's voice has been silent. Others are telling the story of the halcyon days that are due as the result of the Democratic administration.

Ralph L. Oberlin, Auditor of Stark county, Ohio, accuses Gov. Cox (Democrat) of deliberately falsifying in his speeches regarding the high taxes. "I challenged his remarks in Massillon, but he turned away and would not discuss it with me," says Oberlin.

The aerial campaign of A. Platt Andrew, who has been asking for the Republican and the "Progressive" nominations for Governor of Massachusetts, did not materialize. He was to make a visit to the towns along the Merrimac River in an aeroplane in the interest of his candidacy, but the owners of the machine sold it and told him if he wanted one he could take another one which they offered him. He tried to, but the machine balked. So has his nomination.

Gov. Fielder of New Jersey is to have the support of at least three members of the President's Cabinet in his campaign for re-election. There is not as much certainty of the State remaining in the Democratic column as there might be. From 1896 to the election of Wilson as Governor the State was in the Republican column. It may be there again.

Ambassador Gerard, who has been given the Democratic nomination for United States Senator from New York, will depend upon his friends for his election. He will not leave Germany to further his ambitions at home. His campaign will, therefore, be one unique in American politics.

The poll books of the strongest Bull Moose wards of Indianapolis show a decrease in the "Progressive" strength of 6000 out of a total of 10,233 two years ago. This is not very encouraging to the Democrats of Indianapolis, who depend upon the "Progressives" for a large part of their success.

Senator Dillingham of Vermont has filed a sworn statement that his campaign expenses for renomination were absolutely nothing. Senator Gallinger of New Hampshire says his expenses amounted to only a few dollars at the most. These New England States believe in keeping in office the men who have done good work for the State and the nation.

President Wilson's declaration in an open letter that "the maintenance of the Democratic majority in the Senate is of the utmost importance to the country if the present policies and programme of the government are to be sustained and continued," is declared by the Philadelphia Press to be an important argument for the Republicans of the country, who believe in the protective policy, to unite all their forces for the election of every Republican candidate possible. "The Democratic President and supreme leader of the Democratic party points the issue," says the Press.

Congressman A. Mitchell Palmer, who won the Democratic nomination for United States Senator from Pennsylvania, says: "I have the best of feeling for Mr. Pinchot and wish him the greatest success in his efforts to build up anti-Penrose sentiment in the old Republican party" of Pennsylvania. He thus looks to Pinchot to help maintain a Democratic majority in Congress. This is all that the Progressive movement has thus far accomplished, and it is by the grace of the Progressives that the country has the present Democratic government and its attendant disaster to business of all kinds.

Organizing for Craig.

A committee of 500 women is being organized by women friends of Judge Craig to support his candidacy for Presiding Judge of the District Court of Appeals. It is the purpose of the women to canvass the entire city and county and place in the hands of the voters, particularly the women, the data upon which they base their faith in their candidate and his claims to the office. Every precinct in the county will be organized. Precinct meetings will be held beginning tomorrow and continuing daily until election day. Judge Craig carried ten out of the thirteen counties in the district in the primaries and polled nearly 6000 votes more than his nearest opponent. Judge Craig will leave for San Diego tomorrow, where he will be tendered a reception by the Young Republican Club of that city.

Windsor Square

wouldn't exist today if there were not, in Los Angeles, a mighty demand for residential property of superlative luxury, that Windsor Square meets.

$7500 For a Lot

For a big, extra deep [illegible] lot is not excessive, is it?

Terms to Suit

Such an offer is surely tempting. You can't always get it on Wilshire property.

Restrictions

Not less than $10,000 with [illegible] as well as front property protected.

Discounts

for cash and to those who build very soon. Both [illegible] discounts shortly to be drawn.

On Wilshire Boulevard a few blocks West of Western

R. A. Rowan & Co.

2nd Floor Title Ins. [illegible] N. E. Cor. 5th and [illegible] Phones 10444—Main [illegible] Tract office always open [illegible] Phone 58064.

Gude's Greater Shoe Store



Footwear for Women

$3.50, $4.00, $5.00 and to $10.00

HERE you will find the best expressions of the world's foremost shoecrafters, at prices ranging from $3 to $10, with PARTICULAR EMPHASIS on lines to sell at $3½, $4, $5 and to $6½. Each grade offers a broad scope for the exercise of individual taste in selection; and the values, we POSITIVELY BELIEVE, are unsurpassed anywhere. The "Cousins" Shoe, made in New York, for discriminating women—and sold in Los Angeles only at Gude's—splendidly exemplifies the latest footwear fashions.

Late Styles for Women

The present season's vogue of comparatively short skirts renders it imperative that you choose your footwear with discrimination; in order that it may be faultlessly correct, and in harmony with your suit or gown.

The mode of colored and black cloth toppings, with patent or dull vamps, is pre-eminent. In heels, the Spanish-Cuban, covered with cloth or leather, is correct.

Overgaiter effects in boot tops is a prominent development of the new season; and a tendency to shorter vamps and fuller toes is noticeable.

In low shoes for afternoon and evening wear, PUMPS! Light dainty effects, and the cut-out strap effects, ornamented with beading, brilliants and buckles, stand out pre-eminently as the accepted mode.

The attractiveness of the Pump, in its many variations, easily gives it first place for dressy occasions.

Gude's Greater Shoe Store

The following article, which appeared editorially in a recent issue of the Los Angeles Herald, tells of the remarkable growth of Gude's Greater Shoe Store.

"Seldom has the growth of the city been reflected in the growth of its individual stores, as is shown in the progress of Gude's store on Broadway for men's and women's shoes.

"Starting on Spring street fourteen years ago with only half the space of an ordinary-sized storeroom, Gude's grew in size and appointments until now the imposing Establishment at 537-539 South Broadway reveals the ambition for leadership which has brought success.

"The fitting rooms on the main floor for women's shoes, and downstairs for men's shoes, are finished in mahogany and ivory. In arrangement, convenience, comfort, ventilation and lighting features, this store is the equal of any in the country."

Gude's Good Footwear

537-539 So. Broadway

W. S. KIRK

U.S. Army and Navy Goods

125 South Spring

All these goods are from the United States government, so [illegible] of the best quality. Store open from 8 a. m. to 6 p. m.

Rifled Pistol	$1.50	Pressed Steel Pots	50c
Rifled Revolver	$1.50	Pressed Steel Army Griddles	20c
U. S. Government Mosquito	75c	U. S. Army Barrack Bags	75c
Holster	75c	Khaki Canvas Cloth, yard wide	$6.00
Pouch	$1.00	Army goods	$1.50
Haversack	75c	Wool Pedal Gray Cloth, 56-inch	$2.00
Campaign Hats	75c	U. S. Cartridge Belts	25c
U. S. Blanket, 66x82 in.	$5.00	U. S. Cotton Fabric	60c
Ship Lamps	$2.50	White Cotton, with ceiling	50c

THE ORIGINATOR OF U. S. ARMY SALES

Call and visit the exhibit. You will find it very interesting, even though you make no purchases.

Catalog to All at Entrance.

W. S. KIRK, Pres. T. L. BODDA, Mgr. 125 South Spring

Growing Hive.

BUSY PEOPLE IN BUSTLING CITY.

What Angelenos Do to Earn Their Living.

Men Milliners and Women Carpenters in List.

Wide Variety of Occupation in Federal Report.

Los Angeles is a busy city, and the industry of its people takes a great variety of forms, according to the United States Census Bureau, which has just issued statistics of occupations in cities of 100,000 and over.

The report classifies 114,827 men and 32,393 women. Workers under the heading of manufacturing and mechanical industries far outnumber any other and include 39,500 men and 6041 women. In the list are 609 bakers, 913 blacksmiths, 302 boilermakers, 711 brick and stone masons, 2359 builders and building contractors and 915 compositors.

Men have no complete monopoly in the carpenter field for there are two women listed. Male carpenters number 5731. There are also two women electricians and 1570 men. On the other hand there are four men under the heading of dressmakers and 2978 women. Men have an even larger percentage in the millinery column, there being fifty-two and 789 women.

There are 1311 engineers, 267 jewelers and watchmakers, 4288 in building and hand trades, 471 clay and glass workers, 3542 machinists and millwrights, 647 managers and superintendents, 1692 manufacturers and officials, fifty-seven millers, 338 moulders and founders, 2115 painters, 1114 plumbers and 395 shoemakers and cobblers.

Under the general heading of agriculture, forestry and animal husbandry are 3820 men and ninety-two women. There are 922 farm laborers, of which seven are women. There are forty-seven farm foremen, 478 gardeners and nurserymen, fourteen lumbermen, four timber camp owners and managers, 119 stock herders and 122 stock raisers.

Nine women and 1912 men are engaged in the extradition of minerals. There are forty-two foremen and overseers, 482 officials and managers, twelve coal-mine operatives, twenty-eight copper-mine operatives, 451 gold and silver-mine operatives, four iron-mine operatives, forty quarry operatives and 330 oil and salt-mine operatives.

The item of transportation looms big in Los Angeles. In that line of industry alone 13,814 men and 741 women are employed. There are four boatmen, eighty-three captains, 177 longshoremen, 239 sailors and deckhands. The decline of the horse as a means of transportation is shown by the fact that there are 590 chauffeurs and only seventy-two carriage and hack drivers. There are 2875 draymen, teamsters and expressmen, 244 hostlers and eighty-six livery stable-keepers.

In railroad transportation there are eighty-one baggage men and freight agents, 1887 laborers, 465 locomotive engineers, 320 locomotive firemen, 920 motormen, 174 officials and superintendents, 377 switchmen, yardmen and flagmen, 191 express messengers and railway mail clerks, 765 telephone operators and 351 telegraph operators. Of the 302 mail carriers five are women.

In trade in Los Angeles are 26,849 men and 3881 women. There are forty-five women bankers and 1083 men. There are 2999 clerks in stores, 1250 commercial travelers, 100 decorators, window dressers and drapers, 1648 deliverymen, 259 floorwalkers and overseers, sixty-five inspectors, 671 insurance agents and officials, 1393 laborers in coal and lumber yards and warehouses, 543 porters and laborers, 223 newsboys and one newsgirl. There are 3278 real estate agents and officials, 7572 salesmen and saleswomen, eighty-six undertakers and 498 wholesale dealers.

In public service are 284 firemen, 204 guards and watchmen, 167 marshals, sheriffs and detectives, 352 policemen and fifty-four soldiers, sailors and marines.

In professional service are 7717 men and 5094 women. Included are 227 actors, 210 actresses, 252 architects, 550 artists, sculptors and teachers of art, 424 authors and editors, 194 chemists and assayers, 907 civil and mining engineers, 489 clergymen, 124 college presidents and professors, 361 dentists, 422 designers and draftsmen, 1015 lawyers and judges, 1460 musicians and teachers of music, 2281 teachers, 820 trained nurses and fifty-four veterinarians.

In domestic and personal service, including barbers, bartenders, waiters, housekeepers, laundry operatives and hotel keepers, are 10,388 men and 11,340 women.

There are 8590 men and 5054 women in clerical occupations. The list includes 1412 canvassers and collectors, 4064 book-keepers, cashiers and accountants, 4750 clerks (other than those in stores) 754 messenger and bundle boys and 3681 stenographers and typewriters.

MEETS MAN HE WANTS.

Hotel Manager Finds Person for Whom He Cashed Check in Yuma as a Convict.

The long quest of Manager Mitchell of the Hollenbeck for a guest for whom he cashed a worthless check for $150 ended with his meeting the man face to face recently in Yuma. But Mr. Mitchell was not able to collect the money or to have the satisfaction of having the imposter arrested. The man had already been convicted of a similar charge and is now serving time in the Arizona penitentiary. The culprit was a trusty working on the street when Mr. Mitchell saw him and recognized him during a visit to the Arizona city.

"This man was one of the cleverest 'bad check' men who ever operated among the hotel men," Mr. Mitchell said yesterday. "He came into the hotel and registered, and asked for a sample room, and then called for his mail. We turned over a letter to him which he said was from the firm which employed him. The letter had a check for $150.

"He asked me to cash the check, but I demanded further identification. He gave me his business card, showed me the initials on his watch, and as a final convincing stroke produced his book of transportation. Thus he had all the ear-marks of a first-class traveling man. But the check was no good. The letter was a dummy and the transportation book was bogus. They will get us once in a while, but not often. In the hotel business we can't avoid cashing checks."

Women's Brassieres 9 to 10, 15c

A small lot of women's brassieres, some of them embroidery trimmed and others made of net. Hook front styles. Practically all sizes in the lot. These are worth more than double the price. Monday, 9 to 10 a.m., on the Third Floor — 15c each.

American Trading Checks Free

Hale's GOOD GOODS

341-343-345 So. BROADWAY

In the Heart of the Shopping District

$3 Wash Skirts 9 to 10 a.m.

—Women's skirts made from blue plaid crash, tunic and [illegible] styles. This season's goods. Skirts suitable for house or [illegible] These will wash. Original values $3.00. Monday, 9 to 10 a.m., Third Floor — 59c each.

American Trading Checks Free

October Sale of Domestics, Wash Goods and Linens

Thousands of Yards of Mill Remnants as Well as Regular Goods



Mercerized Damask 39c Yd.

—Bleached mercerized damask, full 64 inches wide. Good heavy weight. This is an imported damask worth 50c. On special sale at 39c a yard.

85c Damask 65c

—Half bleached pure linen table damask, 68 inches wide, heavy weight, good patterns. Worth 85c —on sale at 65c a yard.

$1.39 Damask $1.00

—72-inch extra heavy all linen satin damask, full bleached, pretty designs, $1.39 value — on sale at $1.00 a yard.

3000 Dozen Towels

In a Rousing Sale

Our Linen Buyer just returned from the Eastern market. He was particularly fortunate in securing more than 3000 dozen towels at considerably less than their market value. These have arrived and will be featured in a rousing sale commencing Monday. The values are the greatest we've ever given publicity, as the following items will bear testimony.



25c Turkish Towels 17c

A small lot of 300 dozen heavy weight, double thread, bleached Turkish towels, size 20 x42 inches. These are mill "seconds" of the regular 25c towels, there are no holes and the imperfections so slight that they almost defy detection. Sale price—17c each or $2.00 a dozen.

39c Turkish Towels 25c

400 dozen mercerized Turkish towels with hemmed ends, extra heavy weight, oyster white. Size 22x42 inches. An actual 39c value. On sale at 25c each.

35c Athletic Towels 25c

Athletic Turkish towels, the corrugated kind that are favorites with athletes. Size 22x42 inches. Extra heavy. Mill "seconds" of the regular 35c grade, on sale at 25c.

$1.25 Towels 85c Doz.

Huck towels, size 18x36 inches, heavy weight, suitable for hotels or apartment-houses. These have imperfect borders. $1.25 grade on sale at 85c doz.

$1.75 Towels $1.39 Dz.

Union linen towels, size 18x36 inches. Heavy weight bleached huck, some with red borders. These are mill "seconds" of $1.75 grade. Sale $1.39 dozen.

18c Towels 12½c

Fancy huck towels, size 20x38 inches, some prettily brocaded. Quite a variety to select from. Good 18c value. Specially priced—12½c each.

81-3c Apron Gingham 6½c

Standard apron checked ginghams — blue and white checks of all sizes. Lengths from 2 to 10 yds. Ginghams worth 8⅓c. Sale price—6½c yd.

12½c Fancy Gingham 8⅓c

Amoskeag fancy ginghams, checks, plaids and plain colors. Mill remnants of from 5 to 10 yards. 12½c value. The sale price—

18c Serpentine Crepes in Remnants 12½c Yd.

Genuine Serpentine crepe with the name stamped in the selvage. New Fall patterns. Many of the 18c grade on sale at 12½c a yard.

15c Velour 11c

Velesette velour similar to Duckling fleece. New fall patterns including Mother Goose and other children's designs. Mill remnants of the 15c grade—11c yd.

18c Duckling 12½c

Genuine Duckling velour, new designs for women's and children's wear. Very popular for kimonos. 18c value. On special sale Monday at 12½c a yard.

12½c Outing Flannel 8⅓c

Best quality Amoskeag flannel in plaids, checks and stripes. Mill remnants of from 5 to 10 yards. Regular 12½c grade. Special price—10c yard.

12½c Cambric Muslin 7½c

36-inch extra fine bleached cambric muslin, soft finish. Regular 12½c value. Monday, 7½c a yard or 14 yards for $1.00.

12½c White Flannel 8⅓c

Heavy weight, white outing flannel, soft fleecy. New goods cut from white flannel value. Monday—8⅓c yard, 12 yards for $1.00.

25c Crepe Plisse, White and Colors 12½c Yd.

7500 yards of pebble weave crepe plisse in white, pink, light blue, champagne and lavender, demand for waists, dresses and fine underwear. Cut from full pieces, not remnants. On sale at 12½c a yard.

15c Nainsook 9c Yd.

Fine white nainsook and longcloth, soft finish, 36 inches wide. Regular 15c quality. Specially priced at 9c a yard or 12 yards for $1.00.

35c Corded Crepe 19c Yd.

White fancy corded crepe, 40 inches wide, suitable for waists and dresses. Regular 35c value. Sale price—19c yd.

35c Dotted Silk Mixtures For 19c Yard

Silk and cotton crepe de chine, plain grounds with self colored dots. All the popular street and evening gowns, scarfs, waists, slips and fancy work. Worth 35c, on sale at 19c yard.

75c Silk and Linen 50c Yd.

Silk and linen crepes with allover jacquard figures and the popular black and white stripes. 36 inches wide. Decidedly new. 75c value on sale at 50c.

50c Imported White Goods 39c Yd.

Imported white goods, 48 inches wide, with neat stripes and checks. Medium weight. 50c value. On sale at 39c yard.

Wonderful Values in Fine Domestic Rugs

New Goods Popular Sizes and Colors All Underpriced

$15 9x12 Ft. Brussels Rugs $9.95

Seamless Brussels rugs, size 9x12 ft. Oriental designs in splendid color combinations. Rugs that will render most satisfactory service. Regular $15.00 value. On sale at $9.95.

$25.00 Axminster Rugs at $17.50

Splendid high pile Axminster rugs, size 9x12 or 8¼x10½ ft. Oriental and floral designs in soft and pleasing color combinations. Every rug perfect. New goods worth $25.00. On sale at $17.50.



Handsome $2.00 to $3.00 Lace Curtains $1.50 Pr.

Here's one of the biggest curtain values we have advertised in a long time—handsome loom lace curtains of fine clear weave, in beautiful designs; white and Egyptian colored. Full length and width and every pair perfect. Curtains worth from $2.00 to $3.00. On sale at $1.50 a pair.

$3.50 Curtains $1.98

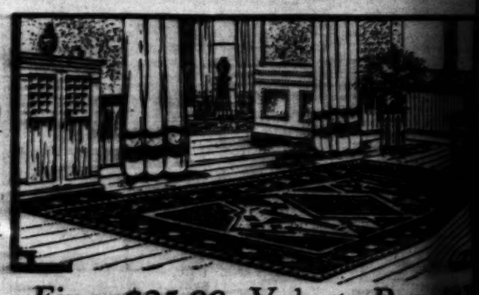
Beautiful curtains of imported bobbinet, 2½ yards long with braided borders. Both ivory and Arabian shades. Perfect goods. $3.50 values. On sale at $1.98 a pair.

50c to 60c Net 39c

Hundreds of yards of beautiful curtain nets in white, ivory, cream, Egyptian and Arabian shades. New designs. 50c and 60c values. Sale price—39c yard.

60c Draperies 39c

Cut madras draperies in sunfast style. Most of the popular colors. Much in demand for side and over-drapes. A regular 60c value on sale at 39c yard.



Fine $25.00 Velvet Rugs

Seamless Wilton velvet rugs, size 9x12 or 8¼x10½ ft. Handsome designs on tan grounds, soft, harmonious and pleasing colorings. Rugs regularly worth $25.00. On sale at $18.75.

Body Brussels Rugs

9x12 Ft. Size, $25. 9x9-ft. Size, $18.75

Genuine Body Brussels rugs in new designs and the very best color combinations. Rugs suitable for living-rooms, dining-rooms, nurseries or sleeping rooms. Extra qualities and great value. 8¼x10½ ft. size—$25.00; 8¼x10½ or 9x9 ft.—$22.50.

$3.50 Plaid Blankets Wool Finished..... $2.50

Extra large wool finished blankets, measuring 72x84 inches. Beautiful plaid designs; also plain white, tan or gray with colored borders. $3.50 values. On sale at $2.50 a pair.

$2.50 Couch Covers, Fine Tapestry..... $1.75

Heavy tapestry couch covers in handsome Oriental designs. Extra large size, very attractive and serviceable. These are splendid $2.50 values. Monday on the fourth floor—$1.75.

New Neckwear, Special 35c is the Regular Price. 29c

Popular and up-to-date styles in women's neckwear—collar and cuff sets, vests, separate collars, the vestee girdles, etc. Of organdie, fine Swiss, pique and other suitable materials. Many dainty embroidered effects and some hemstitched. Neckwear that sells regularly for 35c, special—29c.

Gladstone Collars, A Popular New Fad.... 59c

Exquisite creations made of shadow and Oriental lace, cream and white. Wired collar and chemisette. Regularly they sell for 75c. Monday we feature them for 59c.

Up to 35c Handkerchiefs 13c

Scalloped and hemstitched handkerchiefs in a large assortment. The lot includes handkerchiefs worth all the way up to 35c. The sale price Monday—13c each.

Valenciennes Laces 12 Yards, Worth 50c, for 25c

Valenciennes lace edges and insertions put up in 12-yard bolts. ¾ to 1½-inch widths. Regularly they would sell for 50c a bolt. Monday's special price—25c.

Infants' 25c Cashmere Stockings, "Seconds"... 19c

Infants' fine ribbed cashmere stockings with silk heels and toes. In black, white, pink, blue, red and tan. "Seconds" of the regular 25c grade on sale for 19c a pair. Sizes from 4 to 6½.

3 Lbs. 40c Coffee, 50 American Checks..... $1

A sample cup of this coffee will prove to you that it has no equal—try it at the demonstration booth on the main floor while you are shopping, Monday. As a special for the one day we will sell three pounds of our regular 40c coffee for $1.00.

An Expert Instructor Has Been Employed to Give Lessons in Art Needlework

Mrs. Cooper has been employed by the Art department to give lessons in art embroidery, crochet and knitting of all kinds. Classes from 9:30 to 11:30 a.m. every Tuesday and Thursday. No charges. (Third Floor.)

Women's Coats Worth Up to $12.50

9 to 10 a. m. Monday $3.95

Early Fall coats for Misses and Women—chinchillas, novelty cloths, eponge, moire, brocade and other popular fabrics. Balmacaan, belted and loose models. Hip and three-quarter length garments. Colors include wistaria, navy blue, Copenhagen, orange, two-toned effects and white. Up-to-date models, most of them $12.50 values. Monday, 9 to 10 a.m.—$3.95.

$9.00 Lingerie Dresses $1.50

A small lot of lingerie dresses made of crepe, voile, marquisette and ratine. Long tunics and deep yoke skirt models. Some with Eton jackets and full net underwaist. Most of them are white. This season's goods. Former price $9.00. Monday, 9 to 10 a.m., choice—$1.50.

Up to $22.50 Silk Dresses $5.00

Silk dresses of charmeuse, taffeta, crepe de chine and poplin. Deep tunics and ripple flounce effects. Colors include Copenhagen, navy, terra cotta, brown, green, tan, wistaria and black. Sizes 16 to 42. Values up to $22.50. Monday, 9 to 10 a.m.—$5.00.

10c Outing 7½c Yd.

27-in. outing flannel, double fleeced. In checks, stripes and plaids. Lengths up to 20 yds. Monday, 9 to 10 a.m.—7½c yd., or 14 yds. for $1.

12½c Muslin 8½c Yd.

Heavy unbleached muslin, 36 inches wide. Fresh perfect goods. Regular 12½c grade. Monday, 9 to 10 a.m.—8½c yard, or 12 yards for $1.00.

Fleece Calico 7½c

Fleeced calicoes with twilled back, fast colors. New Fall patterns. Remnants up to 10 yards. Worth 12½c. 9 to 10 a.m.—7½c a yard.

Balmacaan Suiting 25c

Balmacaan suitings in a variety of popular colors. For skirts, suits and coats, good weight. Worth more than double. Monday, 9 to 10 a.m.—25c yard.

$1.00 36-Inch Taffeta 59c

Black chiffon taffeta silk, 36 inches wide. An excellent wearing quality. Soft, rich and lustrous. Worth $1.00. Monday, 9 to 10 a.m.—59c yard.

$4.50 Wool Ingrain Rugs—Size 9x7½ feet—$2.75

Part wool ingrain rugs, heavy and reversible. Size 7½x9 ft. Excellent designs in a variety of the best colors. $4.50 values. Monday, 9 to 10 a.m. only—$2.75.

Odd Lace Curtains 15c

Half pairs of lace curtains, full length and width. Good patterns. Values up to $1.50 a pair. Monday, 9 to 10 a.m., on the fourth floor—15c each.

Samples Curtain Net 5c

Samples of curtain net in a variety of styles and grades. One yard long. Most of them worth 25c a yard. Monday, 9 to 10 a.m., on the fourth floor—5c each.

Standard 12½c Percales—9 to 10 a. m. Monday—6½c

2000 yards of the standard 12½c percales will be sold Monday morning from 9 to 10 for just 6½c a yard. 36-inch width. Figured, striped and checked patterns in light and dark colors that will not fade.

Pillow Cases 12½c

250 dozen pillow cases made from genuine New York Mills muslin. Full size. Regular 20c grade. Monday, 9 to 10 a.m.—12½c each.

Towels 79c Doz.

Hotel huck towels, size 18x34 and 18x36. These are "seconds" of the 10c and 12½c grade—no holes. Monday, 9 to 10 a.m.—79c a dozen.

Seamless Sheets 69c

Seamless sheets, heavy double warp muslin made for hard service. Sizes 81x90 inches, deep hems. Worth 85c. Monday, 9 to 10 a.m.—69c.

Kid and Silk Gloves—Values to $1.50 for 50c

An odd lot of women's gloves—P. K. and overseam kid gloves in tan and brown, also a few blacks. Cape gloves in tan shades; short white doeskin gloves. These are all $1.00, $1.25 and $1.50 values. Also 16-button length silk gloves in black or white, worth $1.00, not all sizes, but your size may be in the lot. Monday, 9 to 10 a.m.—50c pair.

Women's Gowns 35c

Women's nightgowns of crepe or muslin, lace trimmed. Slipover styles. Sizes 15, 16 and 17. Worth double. Monday, 9 to 10 a.m.—35c.

50c Dressing Sacques 25c

Women's dressing sacques of fancy figured lawn or percale. Good quality, well made. Worth 50c. Monday, 9 to 10 a.m.—25c.

American Trading Checks FREE — Hale's — American Trading Checks FREE

7 Spools Coats' Cotton 25c All Day Monday.....

Here's your opportunity to buy a spool cotton. Monday we will sell the best cotton in black, white and colors for 25c. No phone or mail orders. Limit spools to a customer.

1500 Yds. Basting Cotton 5c

Black or white basting cotton, No. 40 to 60. 500-yard spools. Worth 5c; Monday, spools for 10c.

Safety pins, a dozen to the card. Three sizes. Worth 2½c a card. Monday, 3 cards for .....

Angora skirt braid, 5-yd. bolts, white and colors. Worth 10c, Monday, the bolt.....

Rust proof dress fasteners, 8ys all sizes or white. A dozen to the card. Worth 10c. Monday, two cards for.....

Curvette skirt belting in navy, brown, gray Worth 5c the yard. Monday, 3 yards for .....

35c Skirt Protectors 23c

Sanitary skirt protectors with muslin bias stitched and tape bound edge. Good [illegible] Worth 35c. Monday—23c.

Fancy Braid 5c Bolt

Fancy braids in white and colors, including fancy stickerie embroidery edge and [illegible] 10c and 12½c values. Monday — 5c a bolt.

25c Lingerie Epaulettes 12½c

Lingerie epaulettes made of ribbon and lace, pink and white. 25c values. On special sale a pair.

Pearl Buttons 3 Doz. 10c

A large lot of excellent quality white pearl, size 16 to 22 ligne. One dozen to the card, [illegible] be cheap at 5c a card. Monday, at the [illegible] 3 cards for 10c.

Fancy Girdles at Half Price

Silk and silk crochet girdles in a variety of [illegible] popular colors. Original prices from $1.00 to $2.50, for Monday's selling, at from $1.00 to $1.25.

Two 15c Hairpins for 10c

Rhinestone set hair pins in amber and [illegible] Loop top with closed tip ends. Good value, each. Two to the card, on sale at 10c a card.

Theatres—Amusements—Entertainments

HAMBURGER'S MAJESTIC Theatre
The Big Seat Sale Opens, 9 a.m.
Beg. POP. PRICE Mat. Friday Next, 2 P.M.
Prices FRIDAY (OPENING) MATINEE, 25c, 50c, 75c
FRIDAY EVENING, SAT. MAT. AND EVE.
SEVENTH ANNUAL TOUR
HARRY LAU
WITH A COMPANY OF INTERNATIONAL ARTISTS, DIRECT FROM CONQUERING GLORIES IN AUSTRALIA
GOOD PEOPLE—ATTE
In these days of extensive motion-picture promotion it is necessary of real stars to convince the public that their "photoplay" or "film"
THIS IS NO "PICTURE" THE IDEAL COMING
FLESH AND BLOO
WITH HIS CANNY WIT, HIS SUNNY SMILE AND
COMMENCING SUNDAY NIGHT
H. H. FRAZEE PRESENTS
The Funniest Farce in the
A PAIR OF S
WITH AN ALL-STAR CAST INCLUDING HERBERT CORTHELL, INTREPIDI, ORLANDO DALY, MINNA GOMBELL, RAFFAEL, ELEANOR FAIRBANKS AND OTHERS.
"It's a Scream From Start to

MOROSCO THEATRE— Main, Tuesday
Tomorrow Night is Photoplay
REEL COMEDIANS IN REAL FUN
Charles Chaplin, Charles Murray, Ro
Who Appear at the Morosco Theater Tomorrow Night ONLY
Specialty Which Will Be a Feature of the New M
"Let's Get Ma
9TH FRANCES CAMERON, WALTER LAWRENCE
FOURTH BIG WEEK STARTS TOMORROW
POPULAR MOROSCO PRICES: Nights, 25c, 50c, 75c and $1.
MOROSCO'S BURBANK Theater
MATINEES TODAY, THURSDAY AND SATURDAY
Second and Last Week of This Successful Play
"He Fell in Love With H
The Bids Will Positively Be Your Last Chance to See
Another SUCCESS. NIGHTS, 25c, 50c and 75c. Matinees, 25c
To Follow—The National Success, "THE
TALLY'S PARAMOUNT PICTURES
CONTINUOUS START AT 10, 11:30, 1, 2:30, 4, 5:30 AND 7
AT TALLY'S BROADWAY, SYMPHONY, ALHAMBRA AND
TALLY'S BROADWAY THEATER, 533 S. BROADWAY
ONE WEEK ONLY
Beginning Monday
Bertha Kalic
The Internationally Celebrated S
Marta of the Lowlands
SYMPHONY THEATRE, 534 S. BROADWAY
THREE DAYS ONLY—MONDAY, TUESDAY AND WE
Mary Pickfo
IN DAVID BELASCO'S GREAT FAIRY PLAY
A GOOD LITTLE DEV
ALHAMBRA THEATER— 731 So
LAST DAY OF YOUR FAVORITE
MARY PICKFORD in "SUCH A LITTL
ONE WEEK, STARTING TOMORROW, WALKER WHITESIDE'S
THE TYPHOON
IN SIX PARTS.
SHOWS AT 12, 1:30, 3, 4:30, 6, 7:30 AND 9
MILLER'S THEATER— 842 S.
ONE WEEK STARTING TOMORROW "Hearts of Oak" NEAR MARSH
AUDITORIUM— 5th and
AUDITORIU
Clune's Theater Beautiful
This Week
FIVE TIMES DAILY
TIME 1:30, 3:30, 4:45, 7:00, 9:15 p.m.
PRICES NIGHTS 10-20-30
Matinees 10 & 20
STARTING TOMORROW
INDIAN
REFOUGHT BY THE U. S. ARM
Approved by the United States Government
WARS
12th U. Sioux, Brules, Indians
PRODUCED UNDER THE DIRECTION OF LIEUT.-GEN. NELSON A. MILES
"BUFFALO BILL"
In the Battles of Wounded Knee, COL. Summit Springs, War Bonnet Creek.
NEXT WEEK—THE LITTLEST RE
CLUNE'S BROADWAY— 528 S. Bro
Francis X. Bushman in Special Thre

The Cream Sheet—Life's Finer Side.

Music and Song
THE STAGE AND THE DRAMA.

Los Angeles Sunday Times

Part III: 28 Pages
HOUSE—CHURCH—SOCIETY.

XXXIIND YEAR. SUNDAY MORNING, OCTOBER 11, 1914. THE HOME: For Parents and Children. For Teachers and Pupils.

Theaters—Amusements—Entertainments

HARBURGER'S MAJESTIC Theater Los Angeles' Leading Playhouse
The Big Seat Sale Opens, 9 a. m. Tomorrow
Reg. PRICES Mat. Friday Next, 2 DAYS ONLY Oct. 16, 17
Prices FRIDAY (OPENING) MATINEE, 25c, 50c, 75c, $1, $1.50.
EVENING, SAT. MAT. AND EVE., 25c, 50c, 75c, $1, $1.50, $2.
ANNUAL TOUR DIRECTION WM. MORRIS

HARRY LAUDER
(THE ROYAL MONARCH OF LAUGHTER HIMSELF)
AND A COMPANY OF INTERNATIONAL ARTISTS, DIRECT FROM A SUCCESSION OF CONQUERING GLORIES IN AUSTRALIA
GOOD PEOPLE—ATTENTION
In these days of extensive motion-picture promotion it is difficult and confusing to the theatrical star to convince the public that their offering is the goods—not a counterfeit or "film."
THIS IS NO "PICTURE" THE INIMITABLE LAUDER IS COMING HERE IN THE
FLESH AND BLOOD
WITH HIS CANDY WIT, HIS SUNNY SMILE AND HIS CROOKED STICK.
COMMENCING SUNDAY NIGHT, OCT, 18th
H. H. FRAZEE PRESENTS
The Funniest Farce in the World
A PAIR OF SIXES
THE ALL-STAR CAST INCLUDING HERBERT CORTHELL, OSCAR FIGMAN, JOSEPHINE ORLANDO DALY, MINNA GOMBEL, BERNICE BUCK, JACK AND ELEANOR FAIRBANKS AND OTHERS.
"It's a Scream From Start to Finish"
Prices 50c to $1.50. Popular Mats. Wed. and Sat., 25c to $1. Seats Monday.

MORosco THEATER— Broadway, Near Eighth Street. Mats. Tuesday, Thursday and Saturday.
Tomorrow Night is Photoplayers Night
REEL COMEDIANS IN REAL FUN
Charles Chaplin, Charles Murray, Roscoe Arbuckle
to appear at the Morosco Theater Tomorrow Night ONLY in a Moving Picture Specialty Which Will Be a Feature of the New Musical Success,
"Let's Get Married"
By FRANCES CAMERON, WALTER LAWRENCE and JESS DANDY.
FOURTH BIG WEEK STARTS TOMORROW NIGHT.
MOROSCO PRICES: Nights, 25c, 50c, 75c and $1. Mats., 25c, 35c and 50c.

MOROSCO'S BURBANK Theater MAIN STREET, NEAR SIXTH STREET.
MATINEES TODAY, THURSDAY AND SATURDAY.
Last and Last Week of This Successful Play Starts This Afternoon.
"He Fell in Love With His Wife"
Will Positively Be Your Last Chance to See This Big Success.
BURBANK PRICES: Nights, 25, 50 and 75 cents. Mats., 25 and 50 cents.
Follows—The National Success, "FINE FEATHERS."

PARAMOUNT PICTURES—
START AT 12, 2:30, 5, 4:30, 6, 7:30 AND 9, AT EACH THEATER.
BROADWAY, SYMPHONY, ALHAMBRA AND MILLER'S THEATER.
TALLY'S BROADWAY THEATER, 833 S. BROADWAY.
ONE WEEK ONLY
Beginning Monday
Bertha Kalich
The Internationally Celebrated Star in
Marta of the Lowlands
SYMPHONY THEATER, 874 S. BROADWAY.
THREE DAYS ONLY—MONDAY, TUESDAY AND WEDNESDAY
Mary Pickford
IN DAVID BELASCO'S GREAT FAIRY PLAY,
A GOOD LITTLE DEVIL
ALHAMBRA THEATER— 731 South Hill St.
LAST DAY OF YOUR FAVORITE
MARY PICKFORD in "SUCH A LITTLE QUEEN"
NEXT WEEK, STARTING TOMORROW, WALKER WHITESIDE'S GREAT SUCCESS,
THE TYPHOON
IN SIX PARTS.
SHOWS AT 12, 2:30, 5, 4:30, 6, 7:30 AND 9.

MILLER'S THEATER— 843 SOUTH MAIN ST. NEAR MARSH-STRONG BLDG.
"Hearts of Oak" WITH RALPH STUART AND VIOLET HORNER

AUDITORIUM— 5th and Olive Sts.
AUDITORIUM
Clune's Theater Beautiful
This Week FIVE TIMES DAILY TIME $12:15, 2:30, 4:45, 7:00, 9:15 P.M. PRICES NIGHTS 10-20-30 Matinees 10 & 20c
STARTING TOMORROW
INDIAN
REFOUGHT BY THE U. S. ARMY
WARS
DIRECTED UNDER THE PERSONAL SUPERVISION OF
LIEUT.-COL. ARTHUR A. KILLIS
In the Battles of Wounded Knee, Summit Springs, War Bonnet Creek.
COL. WM. F. CODY
12th U. S. Cavalry. Sioux, Cheyennes. Brules, Ogalalahs. Indian Tribes.
"BUFFALO BILL"
NEXT WEEK—THE LITTLEST REBEL
CLUNE'S BROADWAY— 528 S. Broadway
Francis X. Bushman in Special Three Reels

Advance.

HARRY LAUDER AT MAJESTIC.

"Trail of Lonesome Pine" at Mason.

"Neptune's Nymphs" Splash in Empress Tank.

Daly to Amuse Orpheumites with Anatol Play.

"The Trail of the Lonesome Pine," Eugene Walter's dramatization of John Fox's story of the same name, will be the offering at the Mason Operahouse during the coming week.

The play has for its motif the feudal war that rages among the mountain clans.

Isabelle Lowe plays "June," the mountain maid. Miss Lowe made her first big hit in playing the difficult role of "Glad," in the "The Dawn of a Tomorrow." It is said Mr. Walter's play transfers to the stage the atmosphere of the Virginia hills.

Majestic.

Harry Lauder, "In Person," will appear at the Majestic Theater for four performances only, twice daily, Friday and Saturday, October 16 and 17.

The famous Scotch comedian will be accompanied by the same support which went with him to Australia, and helped to make that tour a triumphal one. Mr. Lauder has added some new songs to his repertoire.

On Sunday evening, October 18, "A Pair of Sixes," the farce which ran a solid year in New York, will be the attraction, continuing during that week.

Burbank.

"He Fell in Love With His Wife" has proved so strong an attraction at the Burbank that it will be continued for another week.

The play is of the romantic melodramatic type that has somehow struck a popular chord; and the cast, including Selma Paley, Forrest Stanley, Walter Catlett, Beatrice Nichols, James K. Applebee, William Colvin, Thomas McLarnie, H. S. Duffield, Flo Oberle and Winifred Bryson, are doing some of the best work of their careers.

"Fine Feathers" will follow "He Fell in Love with His Wife."

Morosco.

With new features and specialties, the charming musical comedy, "Let's Get Married," will start on its fourth week tomorrow.

One of the new features will be a unique act by Charles Chaplin, Charles Murray and Roscoe Arbuckle, the big three comedians of the Keystone Film Company, in which these fun fans will produce a movie specialty, showing just how it's done on the phantom stage.

Other features will be a new song by Miss Josephine Ihmsen, and new classic dances by Una Fleming.

Orpheum.

With a big Lasky musical comedy, "The Beauties," as the new topliner at the Orpheum for the week beginning Monday, and with Arnold Daly holding over in a new play, the bill for the coming week looks like another "fourtime winner." The act promises beautiful scenery, handsome costumes, and lively music by Robert Hood Bowers, accompanying the William Le Baron book.

Mr. Daly is to appear in one of the "Anatol" series by Schnitzler, "Ask no Questions"—being the play selected.

Other newcomers on the bill include a real Turkish pianist; Flavilla, a pretty girl who dances to her own accordeon music; Maurice Burkhart and Elmore White, singers. The holdovers are Reisner and Gores, and Boland and Holtz, in song-dance-patter numbers, and Cole and Denahy, in their ballroom dances. There will be the usual pleasing concert and moving picture numbers.

Hippodrome.

The first of the road shows will appear Monday, and the bill promises well. There are to be Webb's Equestrian Seals, the Four Casting Lanceys who promise stunts which only a Hip stage could accommodate; Parson and Parson, clever Dutch kids; Russell and Ione, banjo spankers, and Maley and Mack, song and dance team.

Next week is to be the last week of Abram and Johns, without doubt the most popular sketch team which has ever played the Hippodrome.

Pantages.

Pantages promises "the best show of the season" next week.

The headliner is a melodramatic sketch, "The Night Hawks," a crook playlet; Palfrey, Barton and Brown, in "Follies of Vaudeville," are another attraction; Dave "Popularity" Woods brings his animal actors in a Dogtown comedy; Dan Quinlan, known as "the Chesterfield of Minstrelsy," and his team-mate, Vic Richards, will supply a minstrel act. Rozella and Rozella, in various musical instruments, present a musical and comedy act. Meryl and Reta are two young women who appear in a semi-classic dance, "La Danse Duello," in which electrical effects are combined with dancing and swordsmanship.

The Pantagescope Comedies continue.

Loew's Empress.

Neptune's Nymphs, five of them, headline the Empress bill next week. This act is said to be rated as one of the most beautiful and attractive in vaudeville. A mirror arrangement over the big tank, which holds 10,000 gallons of water, will enable the audience to see the girls in the water as well as during the diving numbers.

Two diving contests are to be held at the Empress this week. The first will be held on Tuesday night, for men and boys, the second on Friday night for women swimmers. Gold medals will be the prizes.

A number of good acts accompany this bill. Arthur Devoy and Evelyn Faber will give a playlet entitled "The Victim;" Edward Aveling and Albert Lloyd, the "home town boys and princes of nut comedy," have a lively act. Others are Joseph Laurie and Frances Aleen, juvenile entertainers; "Swan," the dancing juggler; Miller, Moore and Gardner, singers and dancers. There will be the usual motion pictures.

Republic.

America's most shapely maid, Annette Kellerman, is billed for another week at the Republic, in Capt. Leslie Peacock's film story, "Neptune's Daughter."

There is also a vaudeville list, headed by Fernandez and May, eccentric musicians; Du Bell and Van, singers; the Two Postellians, Roman ring artists; Pearson and Ilmer, in "A Chinese Nugget;" Dixie Southern, character comedienne, and Fred Roberts, "the man behind the voice."

The new policy of the Republic is to present the biggest and best motion-picture productions in conjunction with six acts of vaudeville.

IN THE LIMELIGHT.

William Bardel, the American Consul at Rheims, his wife, his daughter and his son, are the only Americans left in the French city. They have spent most of their time during the past fortnight in a wine cellar 100 feet under ground, the opening to which is within half a block of their dwelling. Their residence is in the quarter of the city which has been almost all destroyed by shells and fire, and when things become too active recourse is had to the wine cellar.

William Howard Gibson, Assistant United States Treasurer, in Philadelphia, has been in the employ of the national government for fifty years. He is 71 years old, but he continues at his work with an activity not equaled by many younger men. Appointed a clerk in the Treasury Department during the administration of President Lincoln, he has held a place during all the changing political regimes.

A West Point class ring worn by Capt. Frank P. Avery of Washington, a retired United States army officer, saved him from imprisonment as a British spy while in Munich. He was arrested by soldiers and taken to military headquarters, when an inspector, who had visited the West Point Academy, saw the ring, and not only gave him his freedom, but also pinned a badge on Capt. Avery's coat, which enabled him to go wherever he pleased in Munich.

Wilmer Eggs of Swedesboro, N. J., has quit as Borough Marshal after two years of service without pay. During that period he has made 114 arrests, some of which involved disagreeable mix-ups with belligerents, with considerable costs for flesh and clothing repairs. In his resignation he says: "I do not think it my duty as an unpaid officer to risk my life in performing the duties, especially as I am expected to pay the bill for dressing my wounds and possibly my own funeral expenses."



Maiklejohn and Hazel Allen, Jardin de Danse.

Blanche Sweet of the Reliance Majestic.

Annette Kellerman in "Neptune's Daughter," Republic.



"Hearts of Oak," Millers



"The Man of the Hour" Woodley.



Bertha Kalich, in "Marta of the Lowlands" Tally's Broadway.

Louise Santschi, Yodler Clune's Broadway.



Maciste, in "Cabiria" Trinity Auditorium.



"Buffalo Bill," in "Indian Wars refought by the U.S. Army." Clune's Auditorium.

ABOUT THEATER AUDIENCES.

Who the People are, What They Want and the Effect of the Public on Plays as Well as Plays on the Public.

BY HENRY CHRISTEEN WARNACK

WHAT the people bring to the stage is just about as important as what the stage brings to the people.

The people have to take what they get, but they don't have to like it and they won't take it long if they don't like it. On the other hand, if a man has a big idea and knows how to handle it he can really compel the people to listen to him.

The stage is not a good vehicle for any kind of new doctrine nor for the direct preaching of an old one, but if an author has a new idea and is able to couch it in terms that will appeal to common feeling and understanding he has an excellent chance to have his message heard.

It is impossible to think of a good play written purely for the purpose of delivering a preachment. If a man writes his play primarily because he is a dramatist the world will probably forgive him his opinions, although they are the least essential portions of the work.

There is a big difference between opinions and principals. A man may write a glorious play touching on many things without being a fanatic about anything except a mad devotion to art and the beauty of its expression. A man does not have to be crazy about eugenics, socialism or the social evil in order to have something to say in a play. It is vastly more important that the people he creates should have something human, living and alive than that they should say something that the author thinks will do the rest of us good.

A man may sometimes be clever without being abominable, although I seriously doubt if cleverness has anything to do with a high degree of art, and I am afraid it is impossible to preach to us without revealing the fact that we are being preached at. From this deadly, common and current vice may the lord of letters speedily deliver us.

Of course, the people will always demand of anything permanent in the drama that the writer should have had ideas of richness and beauty which he thought superbly worth giving to the world, and which he indited with a heart aflame with noble inspiration. The only excuse for writing anything is that the writer feels that it must be done, and that he cannot rest until he has given it the most beautiful expression of which he can conceive.

Times seem to change and authors vary in style according to eccentricities of their age, but the human heart does not change in anything basic and neither does the audience which the dramatist has to address.

Shakespeare had to talk to the same kind of hearts to which Sophocles spoke, and Pinero, Sir Henry Arthur Jones and Bernard Shaw are talking to the same kind of people that Shakespeare impressed.

The chances for success of every one of them were based on the same postulates. Sophocles, Shakespeare and Henry Arthur Jones did one thing only, and their kind must always do the same thing, and that is to make the people see and feel the things that they are able to understand, the emotions in which they can participate, the ends which they themselves know how to reach and to suffer or enjoy.

The people are not going to care much about doctrines, political nostrums and new ideas, but they will always care about love and hate, jealousy and generosity, about the good and bad of any question, about gratitude and ingratitude, about the chances of success against great odds, and first, last and all the time, and more than anything else, they will care about the outcome of any important struggle. The football game, the national baseball series, the bulletins on the war, will always bring more people to the field and the seats than could a free production of the most sublime tragedy or tender drama ever staged.

* * *

This last may not be entirely because the people love a fight, but more on account of the fact that a struggle between wills means action so that something is done that the people can see instead of having something said that they can only hear.

What the people demand of the stage is livingness. They want events to pass before them like big pictures of life. They want to see something happen and they want just enough words to explain what is happening and to give them an inkling of what is likely to take place next.

If this is done artistically the author has succeeded in giving the people what they want, yet has done it in his own way. The way of the people is not always artistic. A big audience is a strangely mixed proposition and falls very far short of representing an average person in feeling, mental culture and refinement.

People in a mass are easily swayed by a few leaders. This is what makes

(Continued on Third Page.)

The Films.

BERTHA KALICH AT TALLY'S.

Buffalo Bill and Indian Wars at Clune's.

Mozart will Show Sport and Travel in Africa.

"Man of the Hour" Coming to Woodley's.

"Cabiria" is to remain at the Trinity Auditorium for a third week so popular has been the run of the great pictures.

The tremendous Punic war scenes, the savage worship of Moloch, the eruption of Mt. Aetna and the fleeing of hundreds from the vomiting crater are the harsher pictures, softened by those depicting beautiful women of classic times, the sumptuous palaces of the rich, the loveliness of desert oases.

The wonderful music written especially for "Cabiria" is drawing hundreds of people daily to witness the D'Annunzio film picture.

Tally's Broadway.

Mme. Bertha Kalich, one of the world's greatest emotional actresses, will appear at Tally's Broadway for the week beginning tomorrow, in her famous success, "Marta of the Lowlands."

The piece is accompanied by a programme of music which has been especially prepared for this important film play.

Symphony Theater.

Under the direction of T. L. Tally, the Symphony will this week have a big double bill. "A Good Little Devil," with Mary Pickford, will be the attraction during the first three days of the week, and on Thursday, Friday, Saturday and Sunday Robert Edeson will appear in "The Call of the North," the production which met with such success at Tally's Broadway a few weeks ago.

Clune's Auditorium.

Buffalo Bill and the Indian wars will be seen at Clune's Auditorium next week. The pictures will vividly portray a tale of superstition, frontier bravery, military skill, and the final surrender of the turbulent Indians to the white race. Gen. Nelson A. Miles brought about the triumph of civilization by splendid diplomacy and hard fighting, and he now joins his old generals in securing for the films and the government a reproduction of those fading historical scenes.

Clune's Broadway.

Francis X. Bushman, popular film idol, will play the leading role in "Blood Will Tell," dramatized for the screen from a recent magazine story, at Clune's Broadway, this week.

Miss Louise Santschi, yodler, will be the star singing attraction this week. The other numbers on the programme promise to be pleasing.

Alhambra.

"The Typhoon," Thomas H. Ince's spectacular six-reel play, adapted from Walker Whiteside's oriental

(Continued on Third Page.)

A Treat.

MME. FREMSTAD OPENS SEASON.

SHE GIVES FIRST CONCERT IN TRINITY AUDITORIUM.

An Interesting and Charming Programme is Promised—Other Well-known Artists of International Fame Will Follow Her on this Winter's Concert Course.

The Philharmonic year will open at Trinity Auditorium October 20 with Mme. Olive Fremstad, whose varied experiences in light and grand opera and as a pianist brought her to the highest position of the operatic world in America. A more beautiful, interesting and unhackneyed programme of songs than Mme. Fremstad's offering in this city at Trinity Auditorium for the opening of the Philharmonic series has seldom before been offered our music lovers.

Three big numbers from Schuman, as many from Grieg, and an equal number from Hugo Wolf, with folk songs from the old English, Bulgarian, Moorish, Scottish and American, two beautiful Sibelius numbers, one from Bjorgran, another from Sigurd Lie and a closing Weingartner selection will not only prove of intense interest to the auditor, but proclaim Fremstad the great artist she is.

The opening Philharmonic course includes, in addition to Mme. Fremstad, Alma Gluck, a second dramatic soprano from the Metropolitan; John McCormack, the best-known of our modern lyric tenors; Rudolf Ganz, the Swiss pianist who, after serving two months with his regiment on the border at Constans, was excused by his superior officers as lieutenant of his regiment, with these words: "You are worth more to us, the Swiss nation, as our most renowned pianist in America than in active military service in this country, and in America you will bring greater honor to your nation as a master of the arts than at home as a military expert."

The sixth event is Arrigo Serato, Italy's best-known violinist.

The Symphony's First Programmes.

The Los Angeles Symphony Orchestra announces the following programme for the first concert of the series, which will be given Friday afternoon, November 27, and Saturday evening, November 21:

Tschaikowsky's Symphony No. 5, op. 64; Delius, two characteristic compositions; Liszt, "Les Preludes," symphonic tone poem; Goldmark, "Sakuntala" overture.

Later in the season the orchestra will present the well-known Ninth Symphony of Beethoven, the Choral Symphony. Herr Tandler, director, is planning to put into training at once a large chorus of voices, comprising the best talent in the city, and will present the Ninth Symphony for the first time in Los Angeles.

Other symphonies to be heard during the concert season include Mozart's Symphony in E Flat Major, the Brahms Symphony No. 1 in C Minor, and Cesar Franck's D Minor Symphony. A request symphony will be given at the last concert of the series.

On October 20 the season seat sale for subscribers will begin at the Trinity Auditorium box office, Ninth and Grand avenue, and continue for three days. On October 23 the seat sale will be open to the public. Seats will be on sale from 10 a.m. to 4 p.m. of each day.



Mme. Olive Fremstad,

Prima donna soprano from the Metropolitan Grand Opera Company, at Trinity Auditorium, Philharmonic, October 20.

BITS OF VERSE.

Philosophy.

There's a little china paperweight before me on my desk,
A tiny heathen deity, ill-favored and grotesque.
All stained and cracked and battered in the most outrageous style;
But his one redeeming feature is his bright and sunny smile.

My wife is fond of using him on hazelnuts and tacks,
My children smear his cheerful face with sweets and chewing wax.
He tumbled out the window once and lost us for a while—
But nothing can attenuate his bright and sunny smile.

Oh, poor, maltreated heathen with obliterated eyes,
How oft for lesser wrongs than yours our angry passions rise;
We need to learn, as you have learned, that wiser heads beguile
The pains and ills of living with bright and sunny smile.

—[Nautilus.

The Spirit in the Shell.

Hark at the Delphic lips of this white shell,
And you shall hear soft murmurs of the swell
On quiet seas; far voices may intone
The songs the breakers sing round islands lone,
Or fishermen's; a solemn dirge
May come to you from some dim eastern verge
Of deep and sky, the wind's low melodies
Through palm on southern isles, the wild storm glees
Of charging billows on the rocky coasts
Where through the swinging mists gulls flit like ghosts.
Its undertone may hint the old unrest
Of Viking hearts, the longing and the quest
For unknown lands and undiscovered ways,
The old, old grief of sundered hearts, the frays
And ancient battles fought by men who sleep
Where sutiless depths eternal quiet keep.
A spirit with a thousand themes is here
With a voice of song to woo the listening ear.

—[Arthur Wallace Peach, in National Magazine, for September.

Lessons.

Were you ever as young as I?
Shall I be as old as you?
Did you have lessons and wonder why?
Were you ever as young as I?
And much rather run or play "I spy!"
Than do what they made you do?
Were you ever as young as I?
Shall I be as old as you?

—[Richard Kirk in Lippincott's

Amos Perkins of Penobscot, Me., is the third generation of Perkins to occupy his home, which is 106 years old. The chimney, which is three feet in each dimension, is built of bricks which were made by hand on a neighboring farm. Among the relics of the owner is an old flintlock gun captured from the English 100 years ago.

The late John Alvah Blaisdell of East Lebanon, Me., lived on his farm without a human companion for more than forty years, but had, at times, eighteen or twenty cats. He read every newspaper he could secure and is said to have read every book in the East Rochester public library, and some of them three or four times.

LAURA JEAN LIBBEY TALKS HEART TOPICS.

Why She Could Not Gain His Love.

"She was all mildness; yet 'twas writ
Upon her beauty legibly;
'He that's for heaven itself unfit
Let him not hope to merit me.'"

There's such a possibility of startling wooing all right or wrong! It is reasonable to suppose that his heart and thoughts have gone out to a girl when he seeks her society exclusively. All couples who woo are not intended for mating. Hundreds of letters reach me from disgruntled wives; many of them bewail the fact that they have made bad marriages; their happiness is ruined for life, because they were tricked into matrimony by fraud; led to suppose that they were marrying a man of exemplary habits; that they had gained a true and loving mate.

Also, they declare that they would as soon have jumped into the fire as to have become the wife of a man having such a violent disposition had they but known it, though they kept company steadily for years. As a matter of fact, these women did know the disposition of these lovers. If they did not, it was because they wilfully blinded their eyes to his shortcomings. When a lover begins to get wilfully lax in his attentions to his sweetheart—for instance, having no hesitation in breaking his engagements with her repeatedly for no special reason, indifferent as to whether she likes it or not—he doesn't need to wear a sign to the effect that he'll make her a careless husband.

If his eyes are on every pretty girl whom they pass, regardless that her eyes are on him, she doesn't have to light a dozen candles of her imagination to see clearly that he'd give her no end of trouble after marriage by too much admiration for other women. If he's always cheering cardamom seeds and cloves when he comes to see her, she ought to reason it out that he does not take them for his health. If he's on the street with her and leaves her for the ostensible purpose of getting a cigar in the corner saloon and comes out wiping his lips, explaining that they didn't have his brand, she's a very gullible young woman not to know that he's had a drink; and if he cannot refrain from repeating this operation at least a couple of times during their walk, it's the very irony of amusement to hear her complaining in after years that it was the last thing she ever dreamed of that she was married to a drunkard to disgrace her and the children.

So on the women write, naming all the faults in the calendar. Once in a while one of these husbands writes me trying to defend himself from the charges he knows his wife has made in a letter she has sent out to me. He says, with blunt frankness: "It's all moonshine that Mary didn't know what sort of a fellow I was when we were going together. She knew I came from a long line of ancestors who loved women, not wisely, but too well; and with me money burned in my pocket. It was come easy, go easy. And as for my reason of stopping at saloons, she should have had sense enough to know I did not go there to pray." Girls should study their lovers carefully and raise what complaints they have to make before marriage, or forever after hold their peace.

MISS LIBBEY'S REPLIES TO YOUR LETTERS.

Correct name and address must be given to insure attention, but not to print. Address Laura Jean Libbey, No. 916 President street, Brooklyn, N. Y.

Met Another Girl.

Dear Miss Libbey: I was going with a young man; began to like him very much. Two weeks ago he went on his vacation and met a beautiful girl. He returned, but never calls any more. He has written one letter, stating he could only love one girl; that wasn't me. Do you think that if he was a man he would have come to me personally? I have plenty of other boy friends who would jump at the chance to take his place. Please advise what to do. MOLLIE.

It would do the fickle young man good for you to give him a severe good letting alone for the way he has used you. If anything would help him to repent and return, that would.

Engaged to One, Loving Another.

Dear Miss Libbey: I seek your advice. Have been going with a young man a year and a half; am engaged to him. I always liked him very much; never was tired of him. Lately I met a young man who likes me; wishes to keep company with me. I like him very much, too. I am 18. Both the young men are 23. Please let me know what to do. BETTY.

Who is fickle in this case it is very easy to determine. It is best to be off with the old love before you are on with the new.

Giving Her a Recipe.

Dear Miss Libbey: Can you give me a tested recipe how to color and press brown velvet a good black to look as if new? Many thanks. BLANCHE H.

For an inexperienced person it is hazardous to attempt to do the work at home. If the velvet is of good quality, it would be wiser, more satisfactory, to take it to some reliable dyer's, where it would be properly done. Practice on small bits you care less for with home dyes before you attempt anything of consequence.

Who Knows the Author or Publisher?

Dear Miss Libbey: I have a little girl who attends public school. She is 9 years of age. She is required to recite a little piece every Friday afternoon. The name of the author should be given, if possible, also the name of the magazine, paper or book in which it first appeared. Could you help me with a nice selection for her? MRS. B. H. C.

I submit the following. The author's name was not attached; therefore, it is unknown to me. Inquiry at the office of paper might be able to throw light on it:

Little Brothers.

Little children, never give
Pain to things that feel and live;
Let the gentle robin come
For the crumbs you save at home.
As his food you throw along,
He'll repay you with a song.
Never hurt the timid hare,
Peeping from her green grass lair;
Let her come and sport and play
On your lawn at close of day.
The little lark goes soaring high
To the bright windows of the sky,
Singing as if 'twere always spring,
And flying on an untried wing—
Oh, let him sing his happy song,
Nor do these little brothers wrong.

—[Brooklyn Eagle.

LAURA JEAN LIBBEY.

MUSICIANS' DIRECTORY

EGAN SCHOOL
1234 S. Figueroa St. Phone 60971.
MUSIC AND DRAMA.
Send for Catalogue.

Phone 10012.
CARL BRONSON,
The Art of Singing.
204-5 Blanchard Hall.

RUDOLPH BRAND.
VIOLIN INSTRUCTION.
2430 S. Flower St. Phone Home 21984.

ZONA FACE POMADE
KEEPS THE COMPLEXION AND ARMS BEAUTIFUL
"The all day beauty powder." For 20 years ladies with beautiful skins have used Zona. Use Zona for freckles, discolorations, facial blemishes and you will be delighted.
At Dealers, or Mailed, 25c. ZONA CO., WICHITA, KAN.

FURS
Guaranteed Quality and Workmanship. Lower prices than you will find elsewhere.
COLBURN'S 806 South B'dway

MEN AND EVENTS.

William E. Coe of Winona, Minn., has completed twenty-eight years of service as a mail carrier, being the only one of the original five appointed to service when the free delivery system was instituted in Winona on October 1, 1886. Mr. Coe has made a computation of the distance he has walked in the past twenty-eight years and estimates it has been 121,425 miles, a distance nearly equivalent to five times around the world. Mr. Coe will be 55 years old in November.

Persival G. Baum of Lakewood, O., wants his property assessed at a higher figure. He appeared at the office of Deputy Tax Commissioner John D. Fackler and complained that his home is on the tax duplicate at a lower price than those of his neighbors.

An unusual application for admittance in the State bar has been received by S. W. Garrett, clerk of the Supreme Court. Stephen Olney of Sioux Rapids, Iowa, seeks the right at the age of 68 years. A certificate shows that he graduated in medicine from Western Reserve University in 1868.

Malcolm Robertson, aged 14, of Decatur, Ala., has constructed a steam engine without any assistance. The engine is about one foot long and four inches wide, and is run by steam from the tea kettle.

After twenty-five years of wedded life, Mr. and Mrs. Julius Cimiotti of Chicago, secretly left their home to escape a celebration, and went to Milwaukee, whence they wired to their friends that they had slipped away on their honeymoon.

Deacon Roswell C. Boothby probably has an unparalleled record as chorister at any one church, he having served the First Baptist Church at Livermore Falls, Me., in that capacity for fifty years.

In startling opposition to the theories of Prof. Munsterberg are those of Mrs. Edwin D. Mead, wife of the famous peace worker. Mrs. Mead, who recently returned from Europe, says that the women of the world are realizing as never before that all reforms and progress depend upon peace and order. Prof. Munsterberg, on the other hand, believes that if a nation inhabits a rich country they must either fight the nations with the poor soil for possession of the best, else they will deteriorate.

A suit has arisen in Sunbury, Pa., over the business of Philip Bradford, who rented hens for 2 cents a day, the renter taking a chance on getting an egg for his money. One hen which Bradford let out struck and laid no eggs at all, whereupon the rented refused to pay rent. Philip sued and was awarded his money.

Dr. F. V. Stucky of Gosport, Ind., recently received an unwrapped silver dollar by mail. On one side of the dollar was pasted a slip bearing the doctor's address and the address of the sender, and on the other side the stamp was pasted.

After having been selected as one of the teachers in the Vernon (Ind.) High School, Miss Marjorie Hengster declined the position and will launch into the grocery business.

Rev. H. C. Breese of Bartlesville, Okla., sold the church building because his parishioners failed to pay him his back salary of $40. When a gang of workmen undertook to remove the building, women and children surrounded the church and refused to allow it to be touched. Guards were placed around the property, and feeling against the minister ran high.

A report from Olympia, Wash., states that the following signatures appear on a petition requesting that the question of Statewide prohibition be placed on the ballot for the coming election: Ethelwyn Casebeer, Thomas Beers, Ada Rum, Lenora Sourwine, Francis Ale, Elizabeth Boose and T. C. Stew.

At the campground at Sterling Junction, Mass., this summer, Rev. R. Osborne formed a canary chorus, all present being requested to whistle the chorus of some of the familiar hymns. The fact that the congregation is almost entirely feminine seems to have no effect on the quality or volume of the whistling.

In order to keep an engagement for a golf contest, A. L. Vilas flew sixty-three miles from Chicago in a hydro-aeroplane. The trip was made in about sixty minutes and without accident. The plane landed at the Elks's Clubhouse, on the banks of Lake Michigan.

William H. Lacey of New Haven, Ct., purchased some eggs a day or two ago and one of them bore this inscription: "This egg comes from Detroit, Mich. It was packed by a handsome young lady in the year of our Lord, August 17, 1909."

J. F. Mullaney holds the record for length of service at the Lewiston (Me.) fair, having taken tickets at the main gate for nineteen consecutive years. W. J. Greeley and C. R. Nelson, his assistants, have served for eleven years.

Dennis John Cassin, who has just retired after a record of fifty-two years as an engineer on the New York Central Railroad, has never had an accident since he first took charge of an engine. He is 76 years of age, and enjoys excellent health. Some years ago he was voted the most popular railroad engineer in this country.

Joel Dennis four years ago caught a small trout in a branch of Mountain Creek, Ala., which he marked by cutting a piece from the tail and then returned the fish to the stream. Mr. Dennis last week caught this same fish one mile below and it weighed five pounds.

Theatres—Amusements—Entertainments

TRINITY AUDITORIUM— GRAND AVE. AND NINTH. L. E. BEHYMER, Manager.
Great Philharmonic Courses
Three Big Series Six Star Events Each
Fremstad, Ganz, Serato, McCormack, Alma Gluck, Leo Slezak, Zimbalist, Barrere Ensemble, Marcella Craft, Julia Culp, Cadman Tina Lerner, Evan Williams, Maggie Teyte, Lhevinne.
SEASON TICKETS — Six Events — $6, $8, $10
On Sale Oct. 12, 13, 14.
Tuesday Night, Oct. 20 FIRST EVENT FIRST SERIES
Philharmonic Courses
Mme. Olive FREMSTAD
From Metropolitan Grand Opera (Only Time.)
SEAT SALE—THURS. OCT. 15. PRICES $1.00, $1.50, $2.00, $2.50.

MOZART THEATER— GRAND AVE. NEAR 7TH ST.
STARTING TOMORROW
WILDEST AFRICA
SENSATIONAL—SPECTACULAR.
TODAY—Your Last Chance to See JOE KNOWLES—The Nature Man.
Shows Daily, 1 to 5 and 7 to 11. PRICES 10c, 15c.

WOODLEY THEATER— 321 SOUTH BROADWAY. CONTINUOUS FROM 12 NOON.
LAST CHANCES TO SEE TOM WISE IN
"The Gentleman From Mississippi"
BEGINNING MONDAY—GEORGE BROADHURST'S
ROBERT WARWICK "THE MAN OF THE HOUR" W. A. BRADY FEATURE
PRICES 10, 15 AND 25 CENTS. PERFECT VENTILATION.

PANTAGES Broadway Vaudeville— 10c, 20c, 30c. 534-536 Broadway.
Matinee 2:30
BROADWAY NEAR MERCANTILE 10c—20c—30c
3 Shows Tonight Starting 6:30

HIPPODROME— Main, Bet. Third & Fourth CONTINUOUS TODAY FROM 1 UNTIL 11 P.M.
First All-Star Competition Bill
EVERY SEAT, And There are 3000, 10 Cents



Violin Instruction
TWENTY YEARS' EXPERIENCE
Rudolph Brand
Graduate Royal Conservatory of Music in Leipsic, Germany,
Also
Pupil of the celebrated French Violinist, Emile Sauret in London, England.
Beginners and advanced violinists will receive thorough training in the methods of these great European masters. Time for lessons should be reserved in advance. Reception day, Mondays, or by appointment.
Terms Reasonable.
Studio:
2430 South Flower St. (near West Adams)
Telephone Home 21984.

MARINELLO SYSTEM
Hot Oil Treatments for Falling Hair.
329 Consolidated Realty Bldg.
Sixth and Hill. F4650, Main 8776.

Sweaters-Swimming Suits
SILK HOSE.
Guenther Knitting Co.
From Knitter to Wearer.
905 South Broadway. Phone F3428.

The Exclusive Specialty House for Furniture Apparel
Garments of Style, Quality and Lowest Prices.
Myer Siegel & Co.
443-445-447 South Broadway
Millinery
For Monday we are offering a wonderful line of Turbans and Sailors—trimmed in latest Jet, Fur and Flowers. Hats regularly $15.00, $16.00 and $18.00, choice at $10.00
Parisian Model Hats at Reasonable Prices.
Special Sale of Hand-Made Lingerie
Gowns, $2.45, $2.95, $3.45 and up.
Combinations, $3.00, $3.45, $4.85 and up.
Princess Slips, $4.00, $4.95, $7.50 and up.
Covers and Chemise, 95c, $1.45, $1.95 and up.
Corsets Special for Monday.
Extra good quality of coutil medium bust and long skirt with elastic gusset, so as to give freedom in bending or sitting. Special value $1.00
Handkerchiefs
We call your attention to our wonderful showing of Handkerchief Assortments are replete with the daintiest of designs and new lines. To solicit early holiday orders, we offer the following for this week:
40 Dozen pure linen hand embroidered handkerchiefs, very special at 15c each or 2 for 25c.
35 Dozen, fine pure linen handkerchiefs, hand embroidered, also initialed. Special at 35c each, or in box for $1.00.
35 Dozen very dainty embroidered or initialed linen handkerchiefs. Special at 25c each, or 6 for $1.35.
25 Dozen of extra fine pure linen Handkerchiefs. Hand embroidered designs and initials. 35c each or 6 for $2.75.
Men's initialed plain and taped linen Handkerchiefs, 15c and up.
Handkerchiefs at 50c and over, we will hand embroider one initial free. Handkerchiefs at $1.00 and over, we will hand embroider one letter free.
NOTICE — Monogram and initial work, hand embroidered designs done to order in our Needlework Section on Third Floor.
Garments of Style, Quality and Lowest Prices.
The Exclusive Specialty House for Furniture Apparel

"The Shop of Style Novelties"
"The New Paris"
Is Thoroughly Prepared to Meet Every Requirement in Fashionable Apparel
Exquisite Afternoon Gowns
For semi-dress occasions; stunning models in Satins, Velvets, Serges, Skin Silks and Coteles, in combinations, or used in conjunction with beautiful Laces and Chiffons. Gowns irresistibly charming. $35.00 to $100.00.



Satin Dresses
Serge Dresses
Composed Frocks
$19.50
Many pretty models from higher priced lines (where only one or two of a kind were left) make this offering of special interest! All of them are perfectly charming Frocks and carry an air of chic sure to make an instant impression.
Serge Dresses
Also many attractive models in satins and crepe de chines.
$14.75
The smart styles and splendid qualities we offer Monday at this price are really amazing.
An Almost Bewildering Array of
New Suits at $25
(Don't make your selection till you've seen them.)
Always something new to show you! Every novelty style, clever new design, all the staple tailored models—in broadcloths, poplins, serges, gabardines, in every new Fall shade.
Non Pareil CLOAK & SUIT CO. 332 S. Broadway

...ving Picture Reviews.

(Continued from First Page.)

...w of the same name, will be ...traction at the Alhambra next ... The story is an exploitation of ...ese craftiness.

...ort and travel in Africa, an ab...ing travelogue, is the bill at the ...art for the coming week. ...The film is said to abound in thrills ...amazing sights, with plenty of ...ement and snap, many of the ...ures of animals having been ...n at dangerously close range. ...Blackin and his party, who ...e the pictures, scoured the jungle ...d end to end to secure the pic...

...Woodley.

...ages Broadhurst's great Ameri... drama, "The Man of the Hour," ...th of the William A. Brady fea... to be released, is announced for ...s week, beginning tomorrow. ...Robert Warwick, one of the most ...ular of the Brady stars, plays the ...ding role, assisted by beautiful Belle ...ker.

...Hearts of Oak," one of the most ...erful of the James A. Herne ...s, will be shown at Miller's dur... the coming week. Ralph Stuart, ...well-known star, plays the lead... role in the wholesome drama.



...Florence...

FILM NOTES.

...Ruth Hartman, new leading ...n with the Norbig Company, re... some thrilling experiences during ...latter days of her work with the ...Company in Paris, before the ...ation was forced to disband on ...of the war.

...e time the company was play... a small village just north of ..., performing in a mock battle ... which Miss Hartman as ... was supposed to be rescued. ...ly real bullets began to hail ...the dismayed actors, who scat... to find the cause. A detachment ...e allies had spied on them ...distance, taken them for a ...e of the enemy, and fired on them. ...but they were nightly ...ed. The company was ...another time the company was ...ut two days without food, ...ed between towns just outside ...afraid to leave the train or ...aid for fear of marauding ...

...accompanying the work of ...actors, and the schools of ges... are the principal features of ...work in France mentioned by ...There is an orchestra or ...suitable music for the ...which is being done by the

...ness, now, you kn... fourth, drawled: "... over. Come back ...you?"

"Billie" Rhodes, ...woman with the M... ture Films Compan... part of a college gir... play to be put on b... a near date.

Harry Fisher has ... Mexico, where the ... Company put on so... "Happy's Mishaps."

Mr. Fisher was tra... and run over by a ne... some actual Mexican ... distance, but is still ...

Bert Levey, owner ... is in town, arrangin... change of policy at ... terday he complete... with the World Film ... one first-run featur... week, using the outp... and Brady studios. ... addition to his re... vaudeville programme

ity House for Feminine Apparel
, Quality and Lowest Prices.
Siegel & Co.
South Broadway
llinery
offering a wonderful line of
trimmed in latest Jet, Furs
regularly
8.00, $10.00
Hats at Reasonable Prices.
ial Sale of
lade Lingerie
$3.45 and up.
0, $3.45, $4.85 and up.
4.00, $4.95, $7.50 and up.
mise, 95c, $1.45, $1.95 and up.
r Monday.
sdium bust and long skirt
give freedom in bending $1.00.
kerchiefs
ur wonderful showing of Handkerchiefs
the daintiest of designs and pure linen
s, we offer the following for this week—
hand embroidered handker-
15c each or 2 for 25c.
linen handkerchiefs, hand em-
ed. Special at 35c each, or 3
embroidered or initialed pure
Special at 25c each, or 6 for
ine pure linen Handkerchiefs
lesigns and initials. 50c each.
led plain and taped
erchiefs, 15c and up.
t, we will hand embroider one initial free.
ther, we will hand embroider two initials
ram and initial work—also
signs done to order in our Art
on Third Floor.
e, Quality and Lowest Prices.
Style Novelties"
New Paris"—
d to Meet Every Requirement
onable Apparel
fternoon Gowns
ing models in Satins, Velvets, French
in combinations, or used in conjunction
ffons. Gowns irresistibly attractive.
A Gorgeous
Array of
Beautiful
Creations
in
Evening
Gowns
The inspiration
of Callot, Jenny
Premet, Worth,
Lucile, Georgette
Elise Beirut, Paquin
chop Doucet, Redfern
ert Mouton and
many other of
style creators
portrayed in
tumes of silk
and even gossamer
beauty. The
onable prices
special features
"The New
Paris") will
quickly disappear.
$39.50, $45.00, $
$75.00, $
$150 and
ward.
ildering Array of
at $25
u've seen them.)
you! Every novelty style, even
ored models—in broadcloths, per
w Fall shade.
Paris

Movie Picture Reviews.

(Continued from First Page.)

...e of the same name, will be ... attraction at the Alhambra next ... The story is an exploitation of ... methods.

...ures and travel in Africa, an ab... ...travelogues, is the bill at the ... for the coming week. ... this is said to abound in thrills ... stirring sights, with plenty of ... and snap, many of the ... of animals having been ... dangerously close range. ... Stubbs and his party, who ... the pictures, scoured the jungle ... and to secure the pic...

...Bradbury. ...Bradhurst's great Ameri... drama, "The Man of the Hour," ... of the William A. Brady fea... ...to be released, is announced for ... week, beginning tomorrow. ... Warwick, one of the most ... of the Brady stars, plays the ... assisted by beautiful Belle ...

...ers of Oak," one of the most ... of the James A. Herne ... will be shown at Miller's dur... coming week. Ralph Stuart, ... known star, plays the lead... in the wholesome drama ...

actors, even at rehearsals, and afterward during the turning of the crank when the plays are being filmed.

"This is a wonderful help to the actors," says Miss Hartman, "who miss the inspiration of an audience. No pains is spared to produce the right sort of music to help the performers."

Special attention is given to the teaching of gestures, too, and each performer is schooled in a severe course of study in pantomime.

The Norbig Company yesterday pulled off some big racing scenes out at Exposition Park in "The Man Who Could Not Lose," by Richard Harding Davis. The piece is nearly finished, only the big New York clubroom scene remaining to be done. One hundred and fifty extra people, fifteen jockeys and fifteen horses were used.

Central Park is quite a recruiting station for extra movie people. The park philosophers take kindly to the pleasing environment, and it's handy for the movie managers.

Henry Kernan, one of the leading men of the Norbig Company, who plays Ingraham in "The Man Who Couldn't Lose," tells a story both amusing and pathetic about his Friday recruiting for the race track scenes in his play. Many of the men took the work gladly. Others refused point blank. One said carelessly: "Well, I just dropped $20,000 in Kentucky, so I might as well earn back this two bones!" Another said: "No-sir-ee! Ain't worked for fifteen years, and don't intend to begin now." Still another said: "I can send you a couple of fellows in the insurance business. Nothing doing in the insurance business, now, you know," while still a fourth drawled: "Well, I'll think it over. Come back in ten minutes, will you?"



"Billie" Rhodes, leading comedy woman with the Monte Comedy Feature Films Company, is to have the part of a college girl in a new college play to be put on by the company at a near date.

Harry Fisher has just returned from Mexico, where the Monte Comedy Company put on some scenes from "Happy's Mishaps."

Mr. Fisher was trampled by soldiers and run over by a near-train, and saw some actual Mexican soldiers in the distance, but is still alive and well.

Bert Levey, owner of the Republic, is in town, arranging for an entire change of policy at his house. Yesterday he completed arrangements with the World Film Corporation for one first-run feature picture each week, using the output of the Shubert and Brady studios. This will be in addition to his regular seven-act vaudeville programme. Performances are to be given from 11 a.m. to 11 p.m. continuously.

The first of the new pictures will be Wilton Lackaye in Frank Norris's famous novel, "The Pit." It will follow the Kellerman picture.

D'Annunzio, who wrote "Cabiria," was first approached two years ago to write a scenario and lend his name to the silent play, refusing it with characteristic flaming scorn, but later the ashes of his scorn grew cold, and when respectfully asked for a scenario dashed off a trifle and with the emolument bought meat for his favorite dogs. But with the money from his latest scenario, "Cabiria," he can buy dog meat, dogs, dog kennels, land on which to set the kennels and a great house with which to ornament the land.

Japanese Toothbrushes.

[New York Times:] Japanese toothbrush manufacturers are the latest to join in the chorus of complaint of overproduction, according to the Kobe Chronicle. Labor-saving devices in toothbrush manufacture have made it easy to start this work on a small scale, and the manufacturers have greatly increased in numbers. The demand, however, has not kept up with the increase in supply, and as a result the sacrifice of stocks by the smaller producers has caused the market to collapse. The finished goods are being sold at a price less than production cost, while the raw materials are advancing in price. American beef bones are about 20 per cent. higher than they were two years ago, and Chinese pig bristles are about 10 per cent. higher. The advances have caused quite a few of the smaller manufacturers to close their establishments.

Theater Audiences.

(Continued from First Page.)

oratory so effective and why Shakespeare used a sort of second audience on the stage when Mark Anthony spoke over Caesar's corpse to ignite the enthusiasm of the first audience which is there to see the play. Perhaps I am wrong to say that Shakespeare does this for any such reason, but I am sure that the effect amounts to this and it has often happened that theatrical managers are so sure of this that in certain foreign countries they have placed hired hands about the audience to start the applause at the proper time and place.

Two or three men can completely dominate an audience by giving free vent to their feelings and it often happens that first productions are strangely affected by the presence of a few such people in the house.

The same thing works at baseball at the crisis of a game when the fans by dint of much noise succeed in disturbing the pitcher, angering the umpire and almost demoralizing the opposing team. A man will sometimes pitch a flawless game for eight innings and let the audience so upset him in the ninth that he will walk two or three men and in a minute lose a game which he should have won.

* * *

A few days ago a man fell down as a boy on a bicycle passed him. A man half a block away saw the pedestrian fall and imagining that the boy had knocked him down gave chase to the young bicyclist and called on him to stop. Others saw the man running after the boy and joined in the chase. The man himself soon became winded and stopped, but before the boy could ride two blocks two or three hundred people were after him, and when he stopped in alarm not a man in the big crowd had the slightest idea what they wanted him for. This is the spirit of an audience in most cases and is always the spirit of the mob.

At the same time I am sure that the people at heart are all lovers, that they are all believers, that they all hope for the best and that they are every one primarily and fundamentally good.

When Shaw writes one play that the people cannot understand I think he is clearly within his rights, if he chooses to do such a thing, but when he writes another play to prove how far the people have misunderstood his first one, then I think he is going out of his way and it is all right when the people misunderstand him again and think that he is laughing at himself.

Miss Rose L. Fritz, the world's fastest typist, has been out of the contest work for the last three years, having been abroad, but on the evening of September 5 she wrote in New York 7957 words in one hour, in open competition, the greatest number of words ever written in that length of time. She wrote before the King and Queen while in England.

Miss Edythe Havermeyer, who inherited a fortune of something like seven millions from her father, is said to have set up her own bachelor girl establishment in London, having obtained the privilege of doing so when she had attained the age of 23.

Theatres—Amusements—Entertainments

REPUBLIC THEATER— Main, Between 3rd and 4th Sts.
BY POPULAR REQUEST
SECOND AND LAST BIG WEEK
STARTING MONDAY, OCTOBER 12th
Annette Kellermann
IN
Neptune's Daughter
IN 7 PARTS —WITH— IN 7 PARTS
Six Big Vaudeville Acts
AN ALL NEW PROGRAM
CONTINUOUS FROM 11 a. m. TO 11 p. m.
Your Last Chance to See This BIG FEATURE
Special Ladies Matinee Every Day 11 a. m. TO 3 p. m.

BROADWAY, Between 6th and 7th— Phones: Home 16078, Main 8078
AMERICA'S FINEST THEATER—ABSOLUTELY FIREPROOF.
Orpheum
THE STANDARD OF VAUDEVILLE
TODAY AND TONIGHT—LAST TIMES THIS WEEK'S BIG SHOW.
BEGINNING MATINEE MONDAY.
Jesse L. Lasky Presents
"THE BEAUTIES"
a Miniature Musical Comedy, with MORTIMER H. WELDON & W. J. McCARTHY.
ISMED
Sensational Turkish Pianist.
FLAVILLA
Dancing Accordionist.
MAURICE BURKHART & ELMORE WHITE
Home Run Hitters in the Singers' League.
REISNER & GORES
"It's Only a Show."
BOLAND & HOLTZ
Song, Dance and Story.
COLE & DENAHY
Ball Room Dances.
Last Week Here:
ARNOLD DALY & CO.
With Doris Mitchell in one of the "Anatol" Series.
"Ask No Questions"
Symphony Orchestra Concerts, 2 and 8 p.m. Pathe News Views, Changed Semi-Weekly. Every Night at 8, 10-25-50-75c; Boxes, $1; Matinee at 2 DAILY, 10-25-50c; Boxes, 75c. Saturday and Holiday Matinees, Night Prices.

MASON OPERA HOUSE— BROADWAY BETWEEN FIRST & SECOND STS.
This is NOT a Motion Picture
Week Beginning Monday Night, October 12
BARGAIN MATINEES WEDNESDAY AND SATURDAY. Best Seats $1.
The play you have been waiting for and the play the country's talking about
THE TRAIL OF THE LONESOME PINE By EUGENE WALTER
From the popular book of the same title by John Fox, Jr. with
Isabelle Lowe as June
and New York Cast
Prices—Nights, 25c to $1.50 (no higher.) Matinees, Bargain Prices, 25c to $1.

TRINITY AUDITORIUM— Grand Ave. and Ninth. L. E. BEHYMER, Manager.
3rd and Positively Last Week Commencing Monday, Oct. 12
DAILY MATINEES, EXCEPT SUNDAY, 2:15—NIGHTS, 8:15.
D'ANNUNZIO'S STUPENDOUS PHOTO-DRAMA MASTERWORK
CABIRIA
THE $250000 PRODUCTION
Surpasses Human Belief
Hundreds Turned Away Here Daily
Only Twelve More Chances
Secure Seats Now
SEE
The Eruption of Mount Etna!
The Destruction of the Roman Fleet at Sea!
The Terrific Siege of Cirta!
The Heroic Dignity of Rome!
The Unrivaled Splendor of Egypt!
The Awe-Inspiring Grandeur of the Alps!
The Majestic Opulence of Ancient Africa!
The Pompous Magnificence of Carthage!
NOTE—Patrons are urged to be seated at rise of curtain in order that they may enjoy the orchestral and vocal prelude rendered by the Symphony Orchestra and large chorus of trained voices.
NIGHTS, 25c, 50c, 75c—DAILY MATINEES, 25c AND 50c. ALL SEATS RESERVED—1000 GOOD ONES AT 50c.

EMPRESS THEATER—Quality Vaudeville and Photo Plays
Today Continuous from 1:30 to 11 p. m.
6 WINNING WIDOWS 6. OTHER BIG ACTS.
PRICES 10c, 20c AND 30c.

MADAME ISE'BELL

Bemoans Complexion Ills that Follow the Summer Holidays. "Where are the Fair Bosoms of Yesterday?"

A lot of girls are returning from their vacations with a nice little 'V of reddish brown flesh displayed at the opening of their dresstops. My mail is already heavy with requests for "something to take tan off the neck," and I prophesy that when the dancing season begins and these girls wish to put on real low-cut gowns that the wail will be even greater.

"And her bosom as fair as the hawthorn bud,
That opes in the month of May."

Where are the fair bosoms of yesterday? Shall we ever find them again under their coating of sunburn?

A few years ago, when it was the custom to go without hats at the seashore and at the mountains, the majority of girls so abused this fashion that at the end of the summer their faces were as red and rough as we would expect to find in a football player. It took months, in some cases a year's treatment, to get the skin in a normal condition, and in the case of older women I doubt if the skin ever recovered from so severe a burning.

The hatless craze seems on the wane and girls have learned that sorrow follows long exposure of the unprotected face. But they have evidently to learn this lesson all over again in regard to the throat.

Skin of Neck Burns Easily.

In the first place there is nothing to shade the throat and neck; the hat brim is too far away. The skin of the neck is so fine and delicate, naturally so white, that I hate to see it exposed, as I have seen it crossing the ocean this summer or going down the Rhine, to the steady, constant effect of the sun's rays. I noticed some few wise women wrapped thin scarfs about their neck and shoulders when wearing a thin blouse in the sunshine—but it is the foolish virgins we are considering now.

Fortunately, the action of skin shedding is always going on, and there are whitening creams and soothing toilet lotions that will lubricate the dry area of skin that the sun has too warmly caressed, and, little by little, the whiteness and moist softness of the natural skin will return. But don't let the lesson be forgotten.

Sunburn, as has been said over and over again in these columns, can be very largely avoided, or its bad effects at least mitigated, by protecting the skin with a good cold cream and a covering of powder.

Now for a little advice in regard to the condition of the scalp and hair. The natural shedding of the hair continues all the year, but it seems to be more heavy in the autumn. This natural falling should not occasion any alarm, but make sure it is the natural falling and not due to any diseased or torpid scalp condition.

Danger to Hair in Hot Weather.

The girl or woman who has passed the summer in town, subject to excessive heat, is particularly exposed to scalp trouble now, for the acidity in perspiration often produces dandruff and even eczema. A dandruff-infested scalp will not only cause the hair to fall, but prevent new hair from growing, a most dangerous condition at this time of the year when we expect to start a crop of new hair.

The dandruff that comes from excessive perspiration is apt to be of the flaky oily kind that leaves the scalp red and irritated when removed. In treating this remember never to scrape the dandruff away with the fingers or a comb before thoroughly softening it with vaseline or sweet oil.

The night before a shampoo go over the scalp—it is better to have someone do this for you—and cover all the dandruff spots with either of the lubricants mentioned above. Let this remain all night and in the morning shampoo with pure white castile soap, using a fine bath spray vigorously afterwards, not only to rinse the shampoo mixture from the hair, but to invigorate the scalp.

When the scalp is perfectly dry apply a tonic containing either resorcin or bichloride of mercury, these are both specifics for dandruff. If there are any inflamed red spots cover them with dry boric acid.

The hair should be well brushed daily, shaken out and the scalp well aired. Take care that the brush and comb are scrupulously clean.

If the dandruff is of the kind that irritates the scalp, I do not think much scalp massage advisable. Care should be taken not to irritate the scalp.

The head should be treated to a shampoo as often as the dandruff collects, and remember to keep the scalp always aired and clean.

Result of Sea or Lake Bathing.

There is another form of scalp trouble prevalent now that is the direct result of the drying effect of a hot sun, or of sea or fresh water bathing when the hair has been allowed to become wet. The scalp looks white, is covered with a dry white scurf, and the hair begins to lose color and appear lifeless.

When the scalp is in this condition it calls for daily massage with the finger tips, moistened with vaseline or sweet oil.

A shampoo once a fortnight is necessary, followed by a thorough spraying of the hair with the bath spray, using first very warm and then cold water until the scalp is pink and glowing. If the dandruff is heavy, use a dandruff specific mentioned above, if not, friction with eau de cologne or bay rum.

Brown hands are the inevitable result of a summer spent out of doors. With young girls this condition is not serious, but with older women sunburn means a drying of the skin and preparing it for premature wrinkles that mark age on the hands as quickly as they do about the lips or eyes.

What to do for the Hands.

The great good of the summer lies in living out of doors, and its general effect on the health is reflected in a smoother contour of the face, rosier cheeks and brighter eyes. I am not for a moment decrying the summer out-of-doors life, but simply pointing out how to overcome certain unfortunate beauty conditions for which it is responsible. If the skin of the hands looks dry and brown, try the following treatment. The principle item in it is a pair of white kid gloves to be worn at night. These are more comfortable if the finger tips are removed, but the whitening process will go on faster when the gloves are left intact, for the reason that perspiration will be induced and the cream used will sink quicker and more deeply into the skin.

Wash the hands well at night with warm, not hot, water, using a soft flesh brush and a non-drying soap, that is, one that contains no free alkali or is super-fatted. Rinse the hands well with water of the same temperature. Next, while the skin is warm, rub in gently all the cream the skin will be able to absorb during the night. A good mark of cold cream will do unless the hands show signs of wrinkling, or are very brown, in which case use a skin food or a cream that whitens the skin. A month of this treatment will show a marked improvement.

Reducing May be Necessary.

Now about the figure! Remember that the new gowns contain several yards more material than was the case last year and they will need a good figure to carry them.

Have you been doing your physical exercises this summer? It is so hot that you have undoubtedly given them up. Weigh yourself and see if you have gained weight; measure your waist band and see if it is what you want it to be for your new costumes.

If the summer has been easy and pleasant and you have not taken up any outdoor sport, the chances are you have gained flesh. If so, take it off now, before you get to accept it as a natural burden. Eat less, make up your mind to walk five miles a day, or, if this is not possible, devote morning and night fifteen minutes to indoor physical exercises.

MME. ISEBELL.

CHURCHMEN, EDUCATORS.

Miss Catherine Dolan, who for several years has been a teacher in the public schools of Boston, has now been sworn in as a member of the Massachusetts bar. During the period when she was teaching she studied evenings in the Portia school and eventually passed the bar examinations. She is a sister of Charles F. Dolan, the messenger of the Superior Court, and is the fourth of her family to become a lawyer.

Prof. Stimson of Harvard, who has recently been appointed Ambassador to Argentina, was the Assistant Attorney-General of Massachusetts in 1884, ran as a Democratic candidate for Congress in 1892, was for several years after that general counsel of the United States Industrial Commission, and in 1903 he became professor of comparative legislation at Harvard. In addition to the many technical works published under his authorship, he has written several novels under the pseudonym of J. S. of Dale.

Archdeacon N. J. Perry, rector of St. Thomas Anglican Church at St. Catherines, Ont., has requested the church to reduce his salary from $2500 to $1000 a year while the war is on.

Henry Sienkiewicz, the Polish writer and author of "Quo Vadis," who recently issued an appeal to the Poles to support Russia in the war, has been taken prisoner by the Austrians and sent to Cracow. M. Sienkiewicz has been living on his estate in Galicia. He is about 70 years old and has always been hostile to Austria and Germany, and an apostle of a Russo-Polish rapprochment.

"The Queen of Creams"
"The Cream of Queens"

SELMA'S RUSSIAN

Skin Beautifier

Contains Rare Oriental Oils
Non-Greasy—Does not Grow Hair
Jars 50c, 75c, $1.25.

ARTHUR LETTS
Broadway Department Store
BROADWAY FOURTH AND HILL

Made and Guaranteed by Selma J. Sotheriund of Russia. Face and Hair Specialist, 45 West 34th St., New York.

Your Fall Sewing



—A few minutes now and then, leaving your unfinished garment on your form until complete, will accomplish all of your fall and winter sewing without realizing the effort.

—You will thoroughly enjoy having an exact counterpart of yourself to sew on and will find that things that you have always supposed were difficult to make, you can make with astonishing ease.

—"NATURE FORMS" are made-to-your-measure — arms, bust, skirt and poise YOU.

—If dissatisfied with your present dress-form, see us about making an exchange for a "Nature Form," then you'll be satisfied.

—We make French Tailored Corsets, Brassieres, etc., that fit perfectly.

—Ready-made dress-forms, all makes, brand new, half price.

—Display rooms, Third Floor, 317 S. Hill Street.

N. B. Blackstone Co. 318-320-322 South Broadway **N. B. Blackstone Co.**

Rich Furs of a New Season!



An Exposition

With many large shipments now passing into the fur showrooms we are in readiness for the great exposition of furs of a new season. The stock consists of magnificent coats, sets and separate furs of ermine, mink, skunk, fitch, fisher, sable, mole, beaver, raccoon, caracul, leopard and the various foxes. They have been gathered from the leading furriers throughout the world, who put sterling character into their products, and each piece being backed by the Blackstone ideals, may be banked upon to give utmost satisfaction. We invite you to visit this exposition representing everything desirable in fur styles and fur quality, whether it be a simple muff or one of the wondrously luxurious evening or afternoon wraps or coats. Prices $10 to $500.



More Wonderful Suit Values for Monday's Shoppers!

Imported Broadcloths

Every woman with an eye to style-changes knows that Broadcloth this season is leading all other suiting materials. Our importations are now complete to the last detail, including a line of imported goods of chiffon weight, lasting satin finish, 52 inches wide. All fashionable colors and black. This is a quality of unusual merit from every viewpoint—Special $3.00.

Silk Poplins and Bengalines
$2.00 to $4.00

Rich, lustrous, handsome silk and wool mixtures in different weights for the new winter gowns or coat suits. Each fashion-favored color in all its variations is represented; 40 to 45 inches wide—$2.00, $2.50, $3.00, $3.50 and $4.00 yard.

Silk Poplins $1.50, 40-inch silk Poplin in the entire range of late winter shades for street wear, $1.50.

Hats of Distinction



$10.00, $12.50
$15.00, $18.00

Style's the thing, and the correctness of Blackstone Millinery styles is never questioned. Whether you choose a simple street hat from our own workrooms or an imported creation of the most elaborate and exclusive type, the style elemept is supreme.

The Week's Needlework Novelties

Just a reminder here that our Art Needlework Section is always on the lookout for out-of-the-way, unusual novelties for those interested in fancy work!

Radio Punch Work done in new stitches on pure white linen.

Pillows stamped for this work combined with eyelet and butterfly designs in round effects at.....75c
Center Pieces to match at, each.....85c
Also a new Peacock and Rose design stamped and tinted on white Hardanger cloth. Pillows 75c. Centers 85c. Scarfs 85c.

Special Order Embroidery.

We have secured the services of an expert needle worker and are prepared to execute, on the shortest notice letters or monograms on handkerchiefs, trousseaus, baby layettes and household linens. All work of the highest class.

Modart Corsets
Front Laced

Style, comfort, health and complete satisfaction are bound up in Modart. When all others fail Modart succeeds.

There is a Modart model for each figure, a material and a price to meet your individual need. Those who wear Modart wonder why its many worthy features were not recognized long ago.

Sooner or later you will wear a Modart—why not tomorrow—$3.50 to $15.00.

Sole Los Angeles agents.

A New Silk Hose
$1.00

The new silk stockings we offer tomorrow are marvels of goodness, of style and of value.
One has the attractive Pointex heel, the lisle sole and top. It comes in black and colors. The other is all silk with lavender top, double sole, high spliced heel. You'll want some of each—$1.00 a pair.

Gloves of Reliability--Style

Blackstone Gloves are known for their style and thorough reliability of fit and wear. The fall stock of staples and novelties are now ready.

Soft Gauntlets are the latest for street or auto wear. They are P. K. sewn, spear back, strap at wrist. Tans and white, $2.50.

Street Gloves, eight-button lengths, P. K. sewn, spear back; black and white; the black with white stitching, the white with black. $2.50 pair.

Bacmo, 1 clasp street glove; P. X. M. sewn, spear back. A glove for service. Tan, black, white and gunmetal, $1.50 pr.

Pajamas and Gowns
Cool Nights, $1.25

Soft, fleecy, warm night gowns of a good quality flannelette cut after new designs in pink or blue stripes or plain white.
Double yoke, scallop embroidered edges and feather stitching. $1.25.

Pajamas of the best grade of flannelette, pink or blue, finished with silk frogs—$1.25.

Unexcelled Blanket Values

White lamb's wool blankets with just enough cotton to prevent shrinking. Fine, soft, fleecy, warm; pink or blue borders. Size 70x80. A Monday special $4.00 pair.

Dainty Comforts
$1.50 to $4

Silkoline covered, pure white cotton filled comforters, tufted or shuttle stitched, all wanted colors. 72x78-inch, $1.50 to $4.00.

$25.00, $29.50, $35.00

We have received by express another lot of Suits which we consider even more clever in style and attractive in value than those that were so eagerly snapped up last Monday. An entirely new standard of values has been established in Los Angeles by these popular priced Suits, values that suit-wise women will not be slow in recognizing. They are suits our New York buyer had copied from much higher-priced models and rushed out to us.

Sizes for Misses and Women.

Second Week of the Linen Sale

All records were broken last week at the Linen Department and we are aiming for even bigger things this week. Read of the unusual prices, then see them.

Dinner Sets $6.00—Round pattern cloths 2x2 yards, and 23-inch Napkins to match, $6.00.

Dinner Sets $7.50—Satin damask sets with cloth 2x2 yards in beautiful floral and conventional patterns. 24-inch Napkins—$7.50.

Dinner Sets $11.00—Double satin damask, including cloth 2x2½ yards and 24-inch Napkins; a dozen new patterns. Sale price $11.00.

Banquet Sets—Extra large cloths for banquets, with Napkins to match, will be sold at the following prices:

2¼x2¼ Cloth, 24-inch Napkins at $11.75.
2¼x2¼ Cloth, 25-inch Napkins at $17.75.
2½x2½ Cloth, 24-inch Napkins at $12.75.
2½x2½ Cloth, 25-inch Napkins at $18.75.
2½x3½ Cloth, 24-inch Napkins at $16.00.

Damask at $1.50 Yard—72-inch double satin damask, the very newest designs in stripes, snow drop, floral and scroll designs. A Monday special, $1.50.

Separate Napkins, $8.25 — Eleven seventy-five is the usual price of these Napkins, but we have no cloths to match them, so out they go at reduced price, $8.25.

Beautiful quality satin damask Napkins, the 26-inch dinner size, but the quantity is limited. Monday $7.50 dozen.

Napkins at $2.50—Union linen napkins in pretty floral designs, 20-inch, $2.50.

Beautiful Draperies
Pooma Cloth $1.50 Yard

Among the many just arrived Drapery Materials the Pooma Cloth stands out clear and sharp. A soft, filmy fabric in beautiful scroll, block and striped designs. Especially suitable for California houses because of its daintiness—washes perfectly. May be used for either wide or narrow windows, as it is 72 inches wide, can be split advantageously for the smaller windows—$1.50 yard.

Sunfast Draperies $1.35 and $1.50

Two and three-toned styles, warranted fast for sun or water. Beautiful Dresden designs in Mulberry, Rose, Nile, Gold, Turquoise and many Autumn shades. 50-inch, $1.35 and $1.50.

$6.50 Mattresses $5.00

Thirty-pound cotton mattress with good art ticking cover. Regular $6.50 value, $5.00.

Woven Wire Spring Mattress, roll edge, cable supported, steel frame. Regular $6.50 value, $5.00.

FOR WOMEN AND MEN.

Facts, Features and Fancies.

BY OLIVE GRAY.

THE GOOD HOUSEKEEPER'S HINT: That best of housekeepers who lives in an orange grove which flowers into less fragrance than does her home life—she whose every guest dish is served with the sauce of perfect hostility—formulated for me the following: "Salmon in chunks: One pound of salmon, either canned or fresh (if latter, boil and flake); four tablespoonfuls butter, one cup crumbs, three eggs, three-quarters cup of boiled rice, milk, paprika, salt and celery salt (if liked.) Mix salmon and rub butter in with a silver spoon, add seasoning, egg and enough cream to make soft mixture, add rice last. Boil, or bake in buttered mold set within a pan of water. When cold turn out and serve with sauce or without cream sauce. Excellent for porch lunches or picnics."

There are several advantages in the possession of a fad or a hobby. In the first place it affords relaxation, and, of course, that you do not violently cultivate the fad that becomes a weariness rather than a delight—and next it points the way to friends when they wish to give a gift. "What shall I give her, something to do with her fad, of course, that is her hobby. 'For Jean's birthday—she collects teapots, as I do—shall then be something unusual in this line." So, your hobby helps out your friends at the same time preventing the reception of many useless gifts and articles which are the bane of friends. Not that fads or hobbies are absolutely necessary, but at least a collection has a sort of dignity by the very fact of being a collection. Better a collection of fingernail files than of articles unrelated to each other, as it is too many times the case with the "must-give" articles.

As to the hobby or fad is generally connect the fad with the person this fad with the person. Therefore it is well to choose your fad. For instance, a much-prized friend of mine of the Middle West is dahlias. I suppose she has variety grown, but to me a dahlia I naturally connect with my friend peeping out between petals of the flower. The first time I saw in that fine garden—said to be the finest in the world—a collection of dahlias, a local florist, the thought instantly filled my mind that I must have a score of hospital cots.

Mrs. Sprague's dressing-case for a hospital pharmacy. Mrs. Sprague, although enfeebled by age and invalidism, is taking the deepest interest in the war.

Mrs. Joseph Norman of Sherman, Pa., persuaded the doctor to permit her to go and live with her husband, stricken with leprosy. She would rather risk becoming a victim of the dread disease than leave him to his fate.

Norman came to this country several years ago and found employment with Wilkesbarre & Hazleton railroad company. Soon he became afflicted with the loathsome disease and confined to his own home. His wife being forbidden to enter the house, she obeyed the orders of the physicians and remained away from her husband. The wife obeyed the orders of the physicians and remained away from her husband. But her love for the afflicted man was too strong and she pleaded to be permitted to return to his side. Her request was granted and she remained there, although she would leave the house only when necessary. She feared she would spread the infection, but she was finally carried her point.

She pointed out that there was no one to wait on her husband and that she could give him the little attention he needed. She would do all in her power to alleviate his suffering and keep his path to the end as much being wholly gloomy.

Secretary of the Treasury McAdoo has awarded a silver heroism medal to Joseph Woodworth, 13, of Rochester, N. Y., for rescuing Harriet Abbott from drowning, July 7. The girl was swimming fifty yards through the choppy water before Woodworth and supported her until picked them up. The Secretary awarded a similar medal to Patrolman Joseph H. Valentine of New York City, for rescuing a boy who had jumped from a dock. Five Hundred and Twenty-five persons, with the intention of committing suicide, on July 22, 1914.

New Watches.

Have you seen the newest watches? They are of gold, of course, and the cases are enlivened with enameling in a lovely shade of royal blue. This is used either in an ornamental design or for monogram or initials. I call it lovely and it certainly adds interest to the timepieces.

• •

Fashion Hint.

Comes the flare in skirt of both coat and gown. "I do not like them," say you; and as you gaze at the latest limning of one, you begin to yield—"but that is not bad. It is really quite tolerable. Well, I rather like it. I believe I'll have my suit made in some such way. I suppose the flare must come, so I may as well be in the mode."

• •

Rules for Success and Popularity.

Someone has formulated rules as follows:

Be sociable.
Be unselfish.
Be generous.
Be a good listener.
Never worry or whine.
Study the art of pleasing.
Be frank, open and truthful.
Always be ready to lend a hand.
Be kind and polite to everybody.
Be self-confident but not conceited.
Never monopolize the conversation.
Take a genuine interest in other people.
Always look on the bright side of things.
Take pains to remember names and faces.
Never criticise or say unkind things of others.
Look for the good in others, not for their faults.
Forgive and forget injuries, but never forget benefits.
Cultivate health, and thus radiate strength and courage.
Rejoice as genuinely in another's success as in your own.
Always be considerate of the rights and feelings of others.
Have a good time, but never let fun degenerate into license.
Have a kind word and a cheery, encouraging smile for everyone.
Learn to control yourself under the most trying circumstances.
Be respectful to women, and chivalrous in your attitude toward them.
Meet trouble like a man, and cheerfully endure what you can't cure.
Believe in the brotherhood of man, and recognise no class distinctions.
Do not be self-opinionated, but listen with deference to the opinions of others.
Never utter witticisms at the risk of giving pain or hurting someone's feelings.
Be ambitious and energetic, but never benefit yourself at the expense of another.
Do not bore people by telling them long, tedious stories, or by continually dilating on your own affairs. You will meet—Success.

Representative J. Harry Covington of the First Maryland District has resigned and been sworn in as Chief Justice of the District of Columbia.

OVER THE SEA.

Emperor Francis Joseph a few days since disobeyed his physician, and visited one of the hospitals in Vienna where he spoke to every wounded man in his mother tongue, German, Hungarian, Polish, Slav, Bohemian or Italian, as the case might be. He also spoke personally to every member of the Red Cross organization.

Col. Mariton F. Gage, former military attache of the British embassy at Washington, has returned to England, where he is attached to the Fifth Dragoon Guards, and will join that regiment at the front. He served with distinction in the South African war, and was twice mentioned in Lord Roberts's dispatches.

Lieut.-Gen. Sir Alfred E. Codrington, who has been appointed military secretary to Lord Kitchener, served in the Egyptian war of 1882, being mentioned in dispatches and receiving the fifth class Medjidie and the Khedive's star. In the South African campaign he was again mentioned in dispatches and received the Queen's medal with three clasps and a brevet rank of colonel. He was in command of the London district, 1909-13.

Roald Amundsen has informed the Norwegian authorities that he is obliged to postpone indefinitely his expedition to the North Pole, but that he has no intention of abandoning it altogether. In the circumstances, however, he finds it quite impossible to start in the spring of 1916, as he had hoped, owing to the difficulty of fitting out his expedition satisfactorily in war time. It is especially difficult, he declares, to obtain the necessary aeroplanes and their appurtenances and spare parts. There would also be some difficulty in provisioning. Most of the crew of the Fram who had been engaged by Mr. Amundsen have to serve their time with the colors, and those who have previously served do not wish to leave their country while things are so unsettled.

Dr. Ernest von Heydebrand, leader of the Conservative or Agrarian party in Germany, is called the "Uncrowned King of Prussia," and as the mouthpiece of his party, in both the Prussian Diet and the Reichstag, dictates policies, makes and unmakes chancellors, and finally is credited with having forced the hand of the Emperor in the crisis of last July and sent the German legions pouring across the German frontiers.

The Way of a Woman.

The way of a woman is God's own way
Of making a beautiful thing of life;
Of healing the hurt of the toiling day,
Of lifting with love the shadows of strife;
Of reaching our sorrow and cark and care
With the inner sweet of her perfect soul;
Of giving us courage to trust and to bear,
Of helping us grow to the life that's whole.

The way of a woman is God's own creed
Of patience and sweetness through all that comes;
The grief and the sorrow, the cross and the deed,
The trumpet's call or the roll of drums;
Of making us better that she is near,
Of keeping us better that she hath borne
The gift of the aching heart and the tear,
The grace of the glory of golden morn.

The way of a woman is God's own law
That unto the lives around her feet
Her love shall lift us to holy awe
And make us better and true, and sweet;
And make us wiser than merely wise,
And make us stronger than merely strong,
To struggle and strive for the peace that lies
In the rest that floats from the wings of song.

—[Baltimore Sun.

Miss Katherine Ommeney of Greeley, Colo., star athlete and expert tennis player, started last week for Hawaii, where she will be professor of English in the High School of Honolulu. Miss Ommeney, who is a graduate of the Colorado State Teachers' College, has been serving that institution this year as director of girls' athletics and editor of the Crucible, the college paper.

The smart new piece below sketched from object at Brock & Co.'s.



GIFTS OF SILVER FOR THE BRIDE

Smart new things of charming distinctiveness — fashion's latest thoughts—ideally suitable for wedding gifts.

—the new candle stick and flower vase combination, illustrated to the left.

— combination olive dish and sandwich tray.

— new buttered toast plates.

—orange and cake baskets and roll trays in the new lace-pierced effect in platinum finish.

—dainty mint and candy dishes and innumerable other new ideas for the wedding gift seeker.

Visitors always welcome.

Brock & Company
THE HOUSE OF PERFECT DIAMONDS
437-441 BROADWAY

The J. W. Robinson Co.

Agents for Gossard Corsets: Trefousse French Gloves: McCallum, Gordon and Phoenix Silk Hosiery: Munsing-wear, Dr. Deimel's Linen Mesh Underwear: Butterick Patterns!

Items Especially Interesting for Monday (Tomorrow)

A Sale of Women's Fall Suits—New Models . . at $18.50!

Attractive new models in serge, poplin, gaberdine and broadcloth:—the colors, black, navy blue, brown and Russian green! These suits on sale Monday—offer values in fall apparel that will appeal instantly to the careful shopper. Their attractiveness, their newness, their different style, the many models from which to choose—and their low price make them distinctly worth while.—Monday—on sale at . . . . . $18.50!

A Silk Hosiery Offering—for Monday!

Forty dozen pairs of sheer, dainty silk hosiery for women—in black only—Monday very specially priced at—
. . . 95 cents the pair! . . .

Unusual Values Offered—In These Reduced Under-Muslins!

Clearance Sales of Night Gowns, Net Underskirts and Net and Batiste Combinations!

Gowns, formerly $2.50 to $4.50—reduced to $1.95

Drawers, formerly $2.50 to $3.50—reduced to $1.95

Net Underskirts, formerly $2.50 to $5—reduced to $1.95

Net and Batiste Combinations, formerly $5 to $7.50—for $1.95

(*Muslin Unaerwear Section, first floor, annex—Monday*)

New Arrivals—

Crepe and Outing Flannel Kimonos—and Cozy "Snugglers":

Cotton crepe kimonos, very Japanesy—in pink or blue—hand embroidered in daisy, swallow or stork designs:—these new kimonos reasonably priced at . . . . $3.50!

A complete selection of Outing Flannel Kimonos—in every size—many colorings and designs. . . . . $1.25 to $3.75!

The Fall line of "Snugglers" is now complete—a very comprehensive assortment that includes new styles and colors—priced from . . . . . $1.50 to $5!

(*Negligee Section, Second Floor, center*)

Auto Robes at Special Prices—Jaeger and Scotch Rugs!

Scotch steamer rugs and auto robes—in Clan Plaids with plain back—60x78—at $5, $6 and $7.50!

Jaeger Robes in a variety of designs and colorings—are specially priced at $9 to $37.50!

—from the Draperies Section—

Special Offerings—in Table Runners, Pillow Tops and Red Cedar Chests!

Tapestry table runners, in solid colors with fancy borders—brown, green and red—formerly $3.50—for . . . . . $2!

A Sample Line of fancy Pillow Tops—in velours, tapestries—pillow tops regularly $5—specially offered at . . . . $2.50!

Red Cedar Chests with trays and chests equipped with drawers, bound in copper—priced at . . . . , $12.50 to $50!

(*Draperies Section, Third Floor, rear*)

Broadway — and — Third

The Final Arrivals—of New Models

In Bon Ton, Royal Worcester, Gossard, Nemo, W. B. La Sylph, Successo, Madame Irene, J. W. Robinson Special, Warner Corsets—

H. and W. and Ferris Waists

completes the readiness of our expert corsetieres to correctly "corset" every type of figure. You will find here an unusual and gratifying knowledge of just which corset and which model—for you!

Prices are so widely varied that to quote them is almost impossible:—and whether an inexpensive model you're in need of just now or one of the higher priced models—you will find the some courteous attention—and the same excellent value offered.

B. and J. Brassieres, De Bevoise, Warner, W. B. and Aerienne Brassieres.

Sanitary Aprons, Knickerbockers, Belts and Napkins.

Medical Fittings are in the charge of specially trained corsetieres.

Expert advice given, gladly, to women who require special models.

A Recent Shipment—of the Newest Petticoats—

shows evidence of the vogue for crepe de chine skirts and either all-over jersey silk or the snug fitting top of jersey. Every new color . . . . $3.50—upwards

New Silk Umbrellas—

Exceptional values at these prices

Black, blue, green and red silk umbrellas—with either plain or trimmed handles . . $5!

And silk umbrellas, in black, red, blue and green with plain or trimmed handles, at $3.50!

Children's School Frocks—

Attractive Models—Attractively Priced!

Children's wool dresses—in corduroy, Scotch plaids, serge, black and white checks, Girlish "Dorothy" models and boyish Russian effects. And new frocks suitable for "dress-up" times—in rose and Copenhagen blue.

8 to 14 year sizes—in these school frocks—at $5, $6.50, $7.50

A complete selection of school clothes especially purchased for the intermediate juniors—12, 14 and 16 year sizes—often so difficult to fit. Dresses upwards from $7.50!

Unusual Values in Gloves—in both street and evening lengths!

One clasp lamb skin gloves, P. K. sewn—in white, white with black stitching, black with white stitching, taupe, and gray mocha—street gloves—every size . . $1.25!

Trefousse gloves it all the new shades and embroideries—in the popular black and white effects . . . . . $2, $2.25, $2.50!

Long Trefousse gloves are $3.75, $4, $5 and $6!

Finest Bigelow Ardebil Rugs—In every size "to match"

These finest Bigelow Ardebil rugs are woven especially for the big living rooms of California.

The big 11.3x15 ft. rugs—priced at $101.50!
The 10.6x13.6 rugs—are priced at $91.50
9x15 sizes—are $81.25
10.6x12 rugs—for $81.25!
9x12 Ardebil rugs—for $60!
8.3x10.6 rugs—are $53.75!

Runner to match these rugs are in three different sizes:

3x9 runners—$18.50! 3x12 runners—$22.50!
3x15 runners—are priced $27.50!

Broadway — and — Third

White China to Decorate—a Harvest of Values.

CAKE PLATES 25c each—With cutout handles. 250 of them. 9-inch size. While they last, 25c each. Second floor.
SUGAR AND CREAMER 25c pair.
TOBACCO SET 59c set—Four pieces.
BERRY BOWLS 19c each.
MARMALADE JARS 35c—With plate.
NUT BOWLS 75c.
—Second Floor—

—We have been repeatedly told that our White China for decorating is the most complete and best selected assortment in the city.
—Our China painting classes are growing in numbers and enthusiasm.
—This is the time to begin Christmas gift making. Take advantage of these remarkable values.

Stamped Aprons 5c

—They're trimmed with lace, others have ruffled edge. Designed for French or solid embroidery, 5c each. Second Floor.

ARTHUR LETTS
Broadway Department Store
BROADWAY, FOURTH AND HILL.

Extraordinary! 500 Cans
Ripe Olives 42c Gal.

—An extraordinary Harvest feature in the Grocery section. Famous California Ripe Olives, "Everybody's Brand." Medium size and meaty. Delicious olives to sell at 42c gallon can.
—500 gallon cans only at the price, while they last.
EASTERN HAMS, LB. 21c—Sugar cured. About 10 to 12 lbs. each.
EASTERN BACON, LB. 25c—Fancy lean sugar cured bacon.
—Meats not delivered.
BROADWAY SPECIAL COFFEE, LB. 29c—Ground to any cut. Try a pound of this splendid coffee. 2 pounds 57c.
FANCY TEAS, LB. 35c—Choice of Uncolored Japan, Ceylon and Gunpowder. Basement.



Fortunate—This Purchase of
New Hand Bags at $1

—Hand bags that would ordinarily bring one-half to twice as much more.

—The manufacturer had just two gross of frames. He made them up for us into various styles, both strap and pannier. The new fittings and lined with silk moire or fancy lining. We offer them in the Harvest at $1.

Featuring Celebrated
Bacmo Gloves, $1

—And under market conditions the present wholesale price of Bacmo Gloves is nearly as much as we are asking you at retail.
—Half P. K. with one large clasp at wrist.
—The very glove for street and school wear.
—Black stitched in white, white stitched in black, tan, gray, black and white, a full line of colors. And every pair fitted.

3 Handkerchiefs 50c

—And how cleverly they're packed in these dainty boxes.
—Three different patterns in a box. The embroidery is as dainty and fine as you would expect to find in handwork. This is an advance Christmas hint 1/4-inch hems. They're worth more—3 for 50c.

600 Wash Dresses at 29c For Children

—Why they're marked 50c, for 2 to 6-year ages. Note the excellent quality gingham in plain, blue, tan or red. This is indeed a Harvest opportunity in the children's department, 2nd floor. 29c.

Children's $2.95 Wool Dresses $1.25

—Of excellent quality blue serge, some have different colored trimmings. Sizes 6 to 14 years.
—Why, that's less than half price for serviceable school dresses, 2nd floor.



Who Could Imagine
The Price to Be $3.95
For These
Dress Hats — Street Hats Suit Hats

—And even Millinery experts are amazed that such beautiful Millinery can be priced so low.
—900 of these charming hats—Fashion's most approved styles, that are worth so much more than the Harvest price that we eliminate comparisons, asking you only to see the merchandise that you may catch our enthusiasm.
—See the pictures, watch for the window display. Then come to the department with the expectation of finding hats that are even better than these shown.
—Ever so many velvet shapes, hand made and block hats, with the cleverest of ostrich and fancy feather trimmings, as well as gold and silver ornaments and flowers—yes, and ribbons, too.
—The much favored black and white predominate, but colors, too, are included.
—It's a Millinery Harvest of the rarest importance. Fourth floor.

There Are New
Plush Turbans at $1.48

—About 15 dozen smart, extra quality plush hats. The very newest of the new in millinery. Have that military air that Fashion approves. All the favored shades as well as black. Fourth floor—$1.48.

More of That Wonderful
Outing Flannel 8 1/3c yd.

—Just look at the quality of this wonderful outing flannel. Why ordinarily you couldn't duplicate it under 12½c.
—Bought in great quantities and priced in a special way at ever so much higher.
—In lengths from 5 to 20 yards. Don't overlook the opportunity of buying a supply of this at 8⅓c.

15c Lonsdale 36-in. Cambric 8 1-3c

—Here's the genuine Lonsdale cambric—every piece stamped. Short lengths of the 15c quality that have been marked special. Now 400 yards to be sold at 8⅓c yard. Limit 8 yards to a customer. No phone or mail orders, while the quantity lasts.

100 Bolts 10 Yds. Ea. English Longcloth $1.50

—Extra fine, soft finish. Right for best grade lingerie. Marked special for the Harvest, bolt 10 yards for $1.50.

72x90 Seamless Sheets 58c

—First quality, full size, 2 yards wide by 2¼ yards long, including hem. Hundreds should take advantage of this low price.

72x90 Sheets 35c Bleached—

—A big, generous quantity of bleached sheets, 72x90-inch size, including hem. An item that should attract city-wide attention. Aisle 6, at 35c.

Pillowcases 7½c

—200 dozen, pure white pillowcases. Size 42x36. Not more than a dozen to any one customer. No phone or mail orders. Delivered only with other goods.

Direct from the Orient
200 Pcs. Japanese Crepe 20c yd.

—The Wash fabric that is in first demand for house dresses and children's wear.
—Washes so well, requires no ironing. Wonderful new assortment of colors in white as well as fancies, presented in the Fall Harvest at 20c yd.

Think of It; 35c to 75c Imported Voiles and Crepes 15c yd.

—In all the Wash Goods season no event like this—the grouping of fine imported weaves—not a great quantity to be sure, but values so extraordinary that selling will be of the most startling importance.
—42-inch colored Imported Voiles—a 75c cloth.
—40-inch Bordered White Voile—colored border—a 75c cloth.
—36-inch Imported Colored Crepe, a 50c cloth.
—45-inch Colored Stripe Voile, a 35c cloth.
—These will all be grouped at one sale price, 15c yard, while they last.

58-in. Table Damask 32c Mercerized—Satin Finish

—An important Fall Harvest presentation of Linens and Towels begins with this offering of pure white damask at 32c yard.

Our Celebrated Broadway Dollar Damask, $1 Yd.

—Is the Hall-mark of quality in Linens—the most remarkable Damask on the market at the price.
—70 inches wide, firm, closely woven, all linen. Floral and spot patterns.
—You should see this linen at the price.
—22-inch Napkins to match at $3.50 dozen.

A Harvest—100 Doz. Huck Towels, 5c ea.

—Size 15x23-inch, extra weight, plain white, hemmed. Regular 8⅓c towels at 5c.
—No phone orders, none delivered except with other goods.
—Limit of 6 towels to a customer. These are remarkable at 5c each.

Bath Towels at 25c
Such Fine Big Ones!

—Great heaping quantities of wonderful Bath Towels to be disposed of at 25c in the Harvest. Double thread, full bleached, soft and absorbeat. Size 22x44-inch. Think of it at 25c each.

Hemmed Huck Towels 85c Doz.

—Size 15x36-inch, a regular 10c towel. Slightly imperfect. Marked for an extra feature at 85c dozen. Splendid for hotel or apartment-house use.

$1.75 Bed Spreads $1.50

—Large size, fringed, satin Bedspreads. Medium weight, with cut corners for metal beds. $1.75 spreads for $1.50 each.

Just Received—50 Bolts New Bath Robe Flannel 25c

—Yes, and in the Indian designs, too, as well as the more conservative styles. A good heavy robe flannel that is far out of the ordinary at the sale price. The Wash Goods section is harvesting a big crop of values.

And Now 20c White Madras Waisting 10c

—Imagine half price for a fabric that is always in demand. All white with a neat woven white figure. Just about 300 yards. No phone or mail orders. Aisle 3.

Hand Decorated ... $1.65 Table Cover

—Just 100 of these ... leather table covers in ... designs. Brown and ... Floor, cross aisle, ...

Still G... for t...

—Was there ever a ... timeliness of the ...
—Think of tons of ... being disposed of in ... would really be ...
—Many of the ... an exceptional one, ... you read this ...
—This is more than a ... of greatest possible ...

Think of ...

What! Fr... Bon To... $1.0...

Yes, and Re... $3.50 Models ...
—Direct from the ... Fall Harvest. ... Bon Ton Front ... that retail in the ... at $3.50.
—These will be ... at $1 each. Second ...
—We have ... They are made of ... medium bust, long ... hose supporters. ... date corset that ... closed out to us at ... regular. We share ... with you. All sizes.

Now, October's Greatest Garment Sale
Silk and Wool Dresses, Wool Coats and Charming Wool Suits, Choice at . . . $9.75

—Good fortune—they're here—the long looked for 500 Garment purchase that will bring October into the greatest prominence—Cloaks, Suits, Dresses—just look at them! Why, it's almost impossible to imagine that garments of this character can be sold at $9.75.

Can You Equal Them Under $15 to $25?

—The season's most approved styles—the cleverest materials. —Wool suits, silk and wool dresses, wonderful wool coats. —Read the further descriptions that follow—

9 of the Garments Pictured

—Taken at random from the 500 that have been secured for the sale.
—Unquestionably the most important event of the month in the Garment section.
—Yes, indeed, this Harvest is making history for the Garment section.

And the Coats $9.75

—Just look at the style, the material. College coats and the new fitty models. Rich plaids and plain colors. You've often paid from $15 to $19.50 for coats that were not one whit better. A number of the styles pictured.
—These of silvelines, chinchilla and novelty weaves.

The Dresses at $9.75

—Basque and Russian tunic styles. Silk poplins and satins.
—Yes, even crepe de chines.
—Serges and combinations with satin sleeves and under linings, some with pleated tunics. Others velvet trimmed.
—Choice of black, navy blue, Copenhagen, green and brown.
—Dozens of the most clever styles, many with the popular sash.

The Suits at $9.75

—Are in the long Russian coat style with pleated skirts and yoke. Suits of poplin and serge, trimmed with fancy silk braids, velvet buttons, etc. Some semi-tailored.
—Choice of blue, black, brown and green.

More $5.95 Basques at $3.95

—We've had the identical basques in stock at $5.95.
—These were secured in a special way and marked so that we can present a Harvest feature at $3.95.
—Choice of white, black, Copenhagen, blue, green and brown.
—Several styles in these popular basques.



Men's $4.00 Silk G...

One of Many Features for Men

—Understand these Shirts are all silk, not imitation nor semi-silk. They have the soft turnback cuffs. They're made in coat style. Sizes 14 to 17. Cut full and roomy.
—These have been priced special at $2.50.

100 Dozen Golf Shirts to be Sold at 75c

—Look at them—look at the patterns, look at the soft French cuffs, the coat style, some of them with collar to match. Take into consideration that they are all perfect—that they are in sizes 14 to 17.
—The Men's Furnishing Department is a regular Harvest of values.

MEN'S OUTING FLANNEL PAJAMAS $1.15—15 dozen of the $1.50 quality. Sizes A, B, C and D.

MEN'S UNDERWEAR 15c — Balbriggan, imperfect 25c line. 100 dozen ecru color, short or long sleeve styles, ankle length. Sizes 30 to 44 in the drawers, 34 to 46 in the shirts.

MEN'S $1 UNION SUITS 75c—15 dozen, ecru color. Long sleeve, ankle length. Sizes 34 to 46.

MEN'S UNION SUITS 69c—40 dozen ecru or white, imperfect $1 line. Short or long sleeves, ankle length. Sizes 34 to 44.

MEN'S LISLE SOCKS 17c—3 pair for 50c—60 dozen of these in black, tan, gray and navy. Seamless. Sizes 9½ to 11½ in the lot.

Men's Black Silk Boot Socks 29c
Imperfect 50c Line

—These splendid black silk socks for men have lisle foot, high spliced heel and toe. Sizes 9½ to 11½. The imperfections will not affect the wear, but see how the price is affected.

Look! Boys' 69c Corduroy Knickers 39c

—Here's one of the most remarkable announcements we've made in the Boys' Department this season.
—Corduroy Knickers that are so much in demand for every day service.
—Corduroy knickers that are great big values at the marked price of 69c. Monday in the Fall Harvest, priced nearly half—39c.

BOYS' $7 ALL WOOL BLUE SERGE SUITS WITH EXTRA KNICKERS..... $5

—Here's an all wool Blue Serge Suit, Norfolk model, for boys. Stitched belt, patch pockets.
—Why even at the regular price this is a remarkable value — Now, in the Fall Harvest, think of it, a Blue Serge Suit with two pair of Knickers, for $5, and all sizes for boys 6 to 18 years.
—Second Floor.

Men! A Harvest $12.50 to $15 Suits
$9.75

—Just in time for the Fall Harvest—an important purchase made by our Clothing Buyer, who is now in the market.
—Well tailored suits of exceptional quality.
—English and conservative models for men and young men. Suits that are made right and fit right.
—Suits that cannot be duplicated under $12.50 to $15 and many regular $15 suits will be included for a great Harvest in the Men's Clothing section at $9.75. Second Floor.





Advantageous

Beautify Your Home ... nglish Type of Furnitu... nd Oak, at Special Sav...

...dition to the privilege of choosing from the la... ...te beautiful type of furniture, you may this ... ...ed in Los Angeles to purchase this type of ... ...described below are just a hint—there a...



English Chair, Specially Pr... Pictured on left; choice ... Mahogany; rocker to ... tapestry; special, each ... $32



English Table, ... $32.75—Shown ... of rich Kenil... 28x41 inches; ... splendidly fin... $32.75



...ish Settee, Specially Priced at ... $51.—Pictured on right, built of ... Kenilworth Oak; arm ... chair to match; seat upholstered in ... tapestry or leather; cane panel in ... back; special, each ... $18



English Settee, ... $61.00—Show... of Kenilwor... any; seat an... in tapestry; ... special price ... $51



...h Rocker, Specially Priced at ... on right here; built of ... Kenilworth Oak; richly ... seat upholstered in ... or tapestry; special at... $25



...cially Priced ... is Week, at ... $87.75



English Rocker, Specially Priced. Shown on right here; constructed of oak in the beautiful Kenilworth finish; special at... $12
—With Tapestry seat $12.00
—with Leather seat $12.50

Octagon-Top Stand, Special at $21.50. Pictured here; built of Kenilworth oak; a beautiful pattern; top has case center; offered at special price of... $2...

eal Savings on R... Good Blankets

...s Value—80% wool; ... pinks, blues, grays and ... full size; medium weight; ...ordinary value. ... $3.95

...s Value—All wool; pink, ... gray, tan and tan plaids; ...egular blanket in size, ...t and fine quality; spe... per ... $5.95



...ecial Prices on Best Ma... ...eets. Special Prices on S... ...le Bath Towels—and Don... See Barker Bros. Line of ... ...mask—the best grade in t... ...e price—72 inches wide—... ...me patterns.



$7.50 Tabourette $5.75

A neat Colonial pattern; substantially built of quartered oak fumed to a rich nut-brown color; regular value $7.50; specially offered at only... $5.75

Free Guid... of Los Ang... New Hom...

—tells everything ... tells everywhere ... pages—best publi... but FREE to new...

HOME F...

Advantageous Indeed, This Week's Many Extraordinary Home-Furnishing Offerings — in GOOD Furniture, Rare Oriental Carpetings, Beautiful American Rugs, Lace Curtains, and Numerous Other Important Necessities!





—Special Reductions on All the Following High Grade Lines Will Prevail:

—Beautify Your Home with the Rich Old English Type of Furniture in Mahogany or Oak, at Special Savings This Week!

...ves you the privilege of choosing from the largest display in any western store ...is beautiful type of furniture, you may this week enjoy the first opportunity ...in Los Angeles to purchase this type of furniture at special prices; the ...described below are just a hint—there are many others.

All High Grade Living-Room Furniture—All High Grade Dining-Room Furniture—All Fine Upholstered and All High Grade Mission Style Furniture—Also Hundreds of Individual Articles for Various Special Uses in the Home—All of Barker Bros. Own Make of Superior Mattresses—All our famous Leonard and Grand Rapids Refrigerators—and many other articles in other lines.

English Chair, Specially Priced at $32. Pictured on left; choice of Kenilworth Oak or Mahogany; rocker to match; upholstered in tapestry; special, each **$32**



...Specially Priced at $34. ...right; handsome ...Oak; high back, ...tapestry or ...to match; spe- ... **$34**

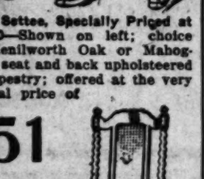


English Table, Specially Priced at $32.75—Shown on left here; built of rich Kenilworth Oak; has top 28x41 inches; solidly built and splendidly finished; special **$32.75**

...Specially Priced at ...—on right, built of ...Kenilworth Oak; arm ... upholstered in ...; cane panel in ... **$18**

English Settee, Specially Priced at $51.00—Shown on left; choice of Kenilworth Oak or Mahogany; seat and back upholsteered in tapestry; offered at the very special price of **$51**

...Specially Priced at ... here; built of ...Oak; richly ... upholstered in ...; special at... **$25**



English Davenport, Specially Priced at $87.75. Pictured here and built of beautiful Kenilworth Oak; 6 feet 4 inches long; cane panels in each end and in back; three cushions; **$87.75**

...Priced ...k, at ... **$12**

English Rocker, Specially Priced. Shown on right here; constructed of oak in the beautiful Kenilworth finish; special at—
—With Tapestry seat $12.00
—With Leather seat $13.50

Octagon-Top Stand, Special at $21.50. Pictured here; built of Kenilworth oak; a beautiful pattern; top has cane center; offered at special price of.. **$21.50**

When Rarest Oriental Rugs, so Full of Wondrous Beauty, Luxury and a Lifetime's Lasting Service Are to Be Had at Prices So Surprisingly Less Than Regular Cost, it Surely Is the Buying Chance You Have Waited For!

—At 50, 33 1-3 and 25 per cent. reductions from the lowest market quotations which prevail regularly in our stock, it is no wonder that there should have been such an immediate and general response to this Sale which began last week. In the fact of rising valuations owing to the war, it is an opportunity for advantageous buying which may not be repeated in a good many years. Our entire collection is included. Small rugs from as little as $9—larger and rarer ones up into the thousand dollar markings. But every rug radically reduced. We repeat—you are not likely to have as favorable a chance as this for buying for a long time—don't let it slip.

More Than One Thousand Pairs of Choice Lace Curtains Go on Sale Tomorrow Surprisingly Underpriced!



—A clearance of odds and ends of our regular stock at Special Bargain Prices for quick disposal!

LOT NO. 1—About 300 pairs of Quaker, Irish point, scrim and muslin curtains in desirable patterns, included in this assortment; values from $3 to $4.50 per pair; special sale price **$1.85** Per Pair

—A special offering of all odd pairs, samples, and single curtains at prices to clean them up quickly!

LOT NO. 2—About 200 pairs of Imported Cluny, lacet, Irish Point and scrim curtains—a specially attractive assortment; values $5.50 to $8.00 per pair; special in this sale **$3.35** Per Pair

LOT NO. 3—About 280 pairs of the finer imported curtains in Cluny, lacet, filet, Irish Point, etc.; beautiful curtains of exceptional value; regular $7.50 to $12.50 values; special, per pair **$5.85**

LOT NO. 4—About 100 pairs finest imported lace curtains in this assortment, including Dutchess, lacet, Arabian, filet, Cluny, Irish Points, etc., values $18 to $24; special, per pair **$11.75**

—Also many odd curtains and odd pairs in a big variety of weaves, designs and qualities, specially offered in this sale at a saving in regular prices of: ..... ONE-THIRD

—Make Your Home Comfortable and Attractive, and Save in Cost, on the GOOD Furniture Described Below!

You have the satisfaction, when you purchase furniture at Barker Bros. of knowing that it will serve you well. The pieces described here are in every detail up to our invariable standard of excellence and are each and all special values which you will be well repaid in investigating. Many hundreds of others are also specially priced.

—Dresser pictured on the right—a Colonial pattern, finished in mahogany veneer; scroll style front legs and mirror standards; four spacious drawers; wood knobs; French bevel plate mirror; a splendid value.
—Dresser shown on the left, a French copy, finished in mahogany veneer; French bevel plate mirror, wood knobs; very pleasing pattern; exceptional value.





—Regular Value of These Dressers $35.00

A special offering this week, choice of either style $22.50

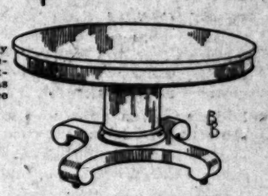
Regular $18.00 Brass Bed $14.95
—A full size, 10-year guaranteed, satin finish bed, with heavy 2-inch posts; top, bottom and filler rods all 1-inch in diameter; a value selling regularly at $18.00; on special sale at **$14.95**





Fumed Oak Buffet Special at $18.75
—A spacious, well-built piece, built of genuine oak and finished in a rich nut-brown color; hammered copper drawer pulls; one large linen drawer, two large storage compartments, one small linen drawer and one drawer for silver; specially priced at **$18.75**

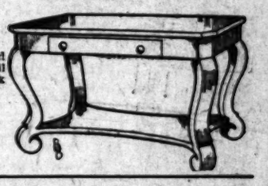
Regular $99.00 Mahogany Dining Table at $75.00
—Pattern as pictured here, a thoroughly high-grade table in beautiful Colonial design; 54-inch solid mahogany top; eight-foot extension; a table we recommend as being an exceptional value; regular price $99.00—special, this week **$75.00**



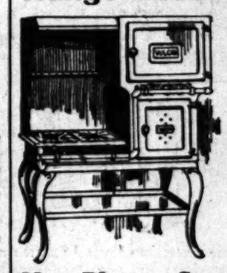


Fumed Oak Library Table Special at $8.75
—Style as pictured here on the left; has top 42 inches long; shelf below for books and magazines; very pleasing pattern; an exceptional value at **$8.75**

Golden Oak Library Table Special at $21.00
—Pictured on right here; a beautiful and popular Colonial pattern; graceful scroll legs; top 28x42 inches; quarter-sawed oak in dull golden finish; on special sale at **$21.00**



—A Special Price on the BEST Gas Range Made!



This is the famous "Vulcan" make—a gas range known by housewives all over the country as one of the most efficient and reliable makes on the market; the range we offer special this week, and which we picture here, is a cabinet style with elevated oven and broiler; oven 18 inches square; large size broiler; latest improved one-piece burners; large canopy top; a range we recommend as a splendid baker and economical to operate. Special price **$33.75**

Hot Plates—Special!

—Extra large size plates, strongly built; entirely nickeled; note these economical prices:—

$2.40 one-burner style	$1.80
4.00 two-burner style	$3.00
5.75 three-burner style	4.30

Air Tight Heaters!

—Good substantial, heavy steel heaters, well lined; nickel screw draft; complete with one length of pipe; splendid value at.... **$1.25**
—We also have a full assortment of:
—Oil Heaters, $3.50 and $4.50
—Gas Heaters, $2.25 to $10.00.

China Ware

—English Semi-Porcelain Dinner Sets—blue willow design:
$16.15 set for 12 $12.75
8.50 set for 6 6.75
—German China Dinner Sets—plain white; no decoration; good shapes; fine value:
$23.65 set for 12 $18.75
13.15 set for 6 10.50
—Austrian Chinaware—light weight; service for 12:
Regular $20 for $14.75



—Pure, clear lead glass; fine polish; noted for its brilliancy and pretty shapes:

—Footed sugar and creamer, per pair	55c
—Double handled jelly dish	20c
—Footed jelly dish	15c
—Sweet meats	15c
—Sardine dish	50c
—8-inch footed bowl, round shape	70c
—8-inch oval footed bowl	75c
—Mayonnaise dish	45c
—9-inch candy tray	40c
—Salt and pepper pair	40c

Kitchen Wares

—**Waste Baskets**—strong and well made; mahogany finish; regular 50c value for..... 40c
—**Sleeve Boards**—nicely padded; 25c value for 15c
—**Potts Irons**—nicely nickeled; three irons, including handle and stand; $1.25 set for..... 85c
—**Ironing Boards**—4 ft., extra wide; well finished; $1.25 board for $1
—**Square Toasters**—toasts four slices at once... 15c
—**Garbage Pails**—Lisk's sanitary make; heavily enameled; white inside; brown outside; enameled cover; special, each $3.00
—**Braided Clothes Line**—will not stretch; regular 45c value; special at 35c

Blankets!



Value—80% wool; ...nks, blues, grays and ... medium weight; ...ssy value. **$3.95**

Value—All wool; pink, ...ray, tan and tan plaids; ...ed blanket in size, ...and fine quality; spe- ... **$5.95**

Special Prices on Best Makes of Comforts. Special Prices on Service-Weight Bath Towels—and Don't Fail to See Barker Bros. Line of Dollar Bath Towels—the best grade in town at the price—72 inches wide—hand-some patterns.

$7.50 Tabourette $5.75
A neat Colonial pattern; substantially built of quartered oak finished in a rich nut-brown color; regular $7.50; specially offered at only.... **$5.75**

Free Guide and Map of Los Angeles for the New Home-Seekers!

—tells everything you want to know—tells everywhere you want to go—64 pages—best published—sells at 25c, but FREE to newcomers!

Barker Bros
ESTABLISHED-1880

Our Liberal Credit Terms Are For All Who Desire This Privilege!

—one of the many features which contribute to the helpful and satisfactory service at Barker Bros. Don't hesitate to ask about it!



SELF-BASTING ROASTERS—heavy stamped steel; the modern way of roasting meats, fowl, etc., for best results; special price, each **$1**

HOME FURNISHERS—716 to 738 SOUTH BROADWAY—INTERIOR DECORATORS

Hamburger's
BROADWAY AND HILL — EIGHTH STREETS
The Great White Store — Los Angeles

Classes in Knitting and Crocheting

—You are invited to attend the classes in knitting and crocheting to be held, beginning tomorrow, and continuing throughout the month, in our Art Needlework Department.

—An instructor is here from Philadelphia, who will be glad to teach you anything you wish to know about crocheting and knitting. There will also be an interesting exhibition of garments made of Fleisher yarns, showing the very newest ideas.

(Art Needlework Dept.—Third Floor)

Autumn Silks and Dress Goods



Our Great Annual Distribution and Sale

—As fast as scissors can clip off the lengths for suits, dresses, gowns and blouses, these handsome materials will be sold tomorrow. Some lots are special purchases secured at great price concessions. On others it will be a weeding-out of short lines and broken bolts. But all new goods remember—new weaves, new patterns, new colors. The economy in buying for all fall and winter apparel is unquestioned. Read!

$2 All-Silk Printed Crepe de Chine / $1.25 Silk-and-Wool Poplins—40-inches Wide—the yard } 95c

—A gown of the printed crepe de chine and a dress or suit of the poplin, and your winter wardrobe will be more than half supplied! Save on materials for both from these two special leaders tomorrow. Each is of exquisite quality and very wide; and either worth a deal more than 95c the yard. Silks in street, and evening shades; poplins in all popular colors—95c a yard.

Plain & Novelty Silks } 59c
—From Lines Selling at $1.00 to $2.50

—Nearly a thousand yards—broken bolts with from 15 to 30 yards in each piece! All-silk printed crinkled crepe, charmeuse, pongee, luster and plaid satins, floral and tub silks at one price tomorrow, 59c a yard. All colors and scores of patterns; 24 to 40 inch widths.

Imported Ecru Pongee } 29c
—And It's the Standard 75c Quality

—Bought in great quantities especially for this sale, so the cost was small to us compared to what we generally pay for this fine grade! It is heavy weight—and in a rich ecru shade. It washes like linen—many will want yards and yards for auto toggery, blouses and children's wear.

Silk Satin Lustre, $1.25
The All-Silk $1.50 to $1.75 Qualities

—Soft, clinging and lustrous; a beautiful material 40 inches wide and in new and wanted colorings.

Erect-pile Velvet, $1.00
In a Rich, Deep, Lustrous Black!

—Seeing it you will naturally expect to pay more, but we've put no war prices on velvet. Buy now.

English Suitings, $1.25
And They're Well Worth $2.50

—Heavy, all-wool, mannish suitings; short lengths of a high-grade manufacturer's autumn weaves! Plain grounds with hair line stripes.

Rich Black Silks at $1.00 a yard
Yard Wide—A Very Unusual Value

—Messaline, Duchess satins, peau de soie, taffetas and plain satins; fashionable weaves in choice variety—$1.00.

All-wool Challis, 49c yd.
They'd Be Low Priced at 65c

—Soft, light weight and 27 inches wide. Pretty patterns and colorings for women's and children's dresses.

All-wool Suitings, $1.00
In Plain and Novelty Weaves!

—Gabardine, granite, epingle, poplin, French and storm serge, etc; 40 to 50 inches wide; in colors and black.

Bayedere Suitings at $1.00 yard

—Medium weight and in all fashionable colors.

—All-Wool Roman Stripes, $1.00—in 54-inch width for which you'd expect to pay at least $1.50.

Crepe and Crepe de Chine at 75c

—Crinkled crepe and crepe de chine in all-wool or silk-and-wool; the $1.00 quality of each at 75c tomorrow.

Chinchilla Coatings at $2.95 yard

—2⅓ to 7 yards each; a clearaway, offering splendid economy —the $3.75 quality. Street and evening shades; 54 inches wide.

All-wool Storm Serge at 85c yard

—A strong, firm quality, 48 inches wide and easily worth $1.00 the yard, you'll agree. In nearly all wanted street shades.

Black Paon Velvets at 59c yard

—A special purchase which makes it a notable economy for you! A deep, rich, lustrous black that will last.

23-in. English Corduroys at $1.00

—New autumn colorings in this popular suit, coat and skirt weave; and of the quality that usually sells for $2.00.

Lustrous, Satin-finish Broadcloth, $1.50 yd.

—50 and 52 inches wide and in a quality which, if bought in the market today would cost nearly as much again. Sponged and shrunk. All colors and black. Other lines at $2.00 and $2.50.

Roman Stripes—in taffeta, satin, poplin, crepe de chine, etc. 22 to 40 inches wide—$1.00 and $2.00 the yard.

Printed Crinkled Cascadenne—in 38 to 40-inch widths—$2.50 to $3.00 usually. In the autumn sale—$1.39 the yd.

40-inch Crepe de Chine—in 50 colorings. An unusually fine, all-silk quality which will be beautiful in frocks or evening gowns—$1.50 the yard.

38-inch Chiffon Taffeta—a grade, which, earlier in the season sold for $2.50; remaining lots tomorrow—$1.75 the yd.

Printed Pompadour Chiffon Taffeta—in large and small designs; a choice assortment much underprice—$2.50 the yard.

Black Chiffon Velvets—in 42-inch width; an imported line which we can't duplicate at present prices—$4.50 to $10.00 the yard.

48-inch Crepe de Paris—a quality which should sell for as much again! All-wool, very handsome—$1.25 the yard.

48-inch Gabardine Suiting—All wool and in a full range of colors and black. A wonder value—$1.50 the yard.

50-inch Satin Charmeuse—all-wool with satin finish; a beautiful quality for semi-fancy suits and dresses—$2.00 the yard.

Mottled Chinchilla Coatings—quite new this season and very smart for street and sport coats. All-wool; 54 inches wide—$5.00 the yard.

(Hamburger's—Main Floor)

$20 Electric Portables, $12.50



—A price concession made solely to acquaint Los Angeles home furnishers with the Hamburger newly furnished, complete and comprehensive, Lamp Department recently transferred from the Basement to our spacious Third Floor of home furnishings.

—A varied assortment of artistic shapes and patterns, 2 and 3 lights, pull chain sockets. A wonderful opportunity, this—and worthy an early shopping trip to share—$12.50.

$25 Electric Portables at } $15.00

—Another strong value for tomorrow in our initial exposition of electric lamps on the Third Floor. A variety of designs. Be sure to see these introductory specials. Welcome, if only to inspect this great new department.

(Hamburger's—Third Floor)

"Limbert" Library Suite!



—For the modest bungalow or even the more pretentious home Limbert's answers every requirement. Not only in artisticness, but serviceability, practicability and economy as well. And here's a hint from our great Third Floor of furniture for tomorrow. A Limbert Library suite—a rocker, chair and a table—special

Limbert Rockers $11.95
—In handsome design, with soft elastic auto seat upholstered in genuine goat skin leather, fume finished. Special.

Limbert Chair $11.95
—Arm chair to match that's equally comfortable and attractively designed; fume finished. Special.

Limbert Table $14.95
—Bold in its massive outline, top 45x26 inches with wide drawer below; fume finished. Special.

(Hamburger's—Third Floor)

$1 Inlaid Linoleum, 69c sq. yd.

In the popular hardwood and tile effects.

—Another direct-from-the-factory purchase and the heavy inlaid quality that'll wear so satisfactorily on the bathroom, kitchen or pantry floors. Made of cork and linseed oil, in hardwood patterns and tile effects—and the colors are lasting—they go clear through to the back. Bring the sizes of your rooms with you, it'll save future delay.

(Hamburger's—Third Floor)

Women's $4 Black Velvet Boots, $2.85

—It's only once in a long while that such an advantageous purchase as this comes to us in the shoe line—your great economy.



—Black velvet boots—high class models, and one of the most favored for comfort and graceful lines—at $2.85. Yes, tomorrow, need a pair? Then save on them in this exceptional sale.

(Hamburger's—Main Floor)

New Art Baskets!

—These will appeal to all who are even the least bit interested in basketry.

—Baskets from foreign lands and sweet grass baskets from our own land—these retaining their perfume so long as they're in existence. There are waste baskets—hundreds of them, and an assortment of decorated baskets for white or delicately furnished rooms. But see them—that's best, and more interesting! A very wide range of prices, too.

(Hamburger's—Third Floor)

HALLOWEEN!

—"Spooks" will soon be a-walking and you must prepare for the fun!



For 5c to 50c we are showing the most interesting, hair-raising witches, devil heads and skeleton heads imaginable; also yellow paper novelties and yellow pumpkins for your party decorations and table favors.

See the Halloween Table in Bungalow Beautiful, adjoining this section. It will give you original ideas about your own decorations.

(Hamburger's—Third Floor)

Engraved Visiting Cards

—Engraved from your own plate, 75c per 100; printed, 25c per 100; written, 2 dozen for 25c; embossing, 25c a quire. Special engraving to order.

(Hamburger's—Main Floor)

Every Woman in L... Sale Tomorrow, W...

Fashion ...

—You saw the Promenade des Toil... smart suits; the handsome wraps and ... below their original markings. Some ... are extraordinary values at their new low ...



This Gown $39.50
(Hamburger's Apparel Sales—Second Floor)

Gow...

Original... —Only 31 ... not to be ... as Chanel, ... models for ... under value.

NOW FOR ANOTHER BUSY MONDAY—TOMORROW in the ...

Sale of Lace Curtains 69c

—These attractive curtains, by reason of our having bought them direct from the maker in large quantities are now offered greatly under value.

—The variety of designs in white or Arabian shade, is broad and distinctive, with choice of plain or figured centers and pretty border effects.

(Hamburger's—Basement)

Lunch Cloths at 25c each

—They look as though made of linen; though every thread is cotton, firm, heavy and mercerized; size 36x36 inches.

8⅓c Huck Towels at 79c dozen

—Built for endurance—you'll recognize that in an instant. Of sturdy cotton with red borders; size 17x34 inches.

$1.00 Table Cloths at 79c

—Only 35 of them, but there are several handsome patterns from which to choose; hemstitched and 70x54 inches in size.

12½c Kimono Flannel at 10c

—Odd pieces in an especially attractive range of patterns to close out at 10c instead of 12½c the yard; 27 inches wide.

Women's 23c Stockings at 12½c

—Another wonder Basement value for tomorrow, full fashioned, seamless cotton stockings, the heavily reinforced quality, in all regular and out sizes; in black only. Buy tomorrow for now and future needs—yours is the saving economy.

Muslin Drawers at 25c

—A limited quantity only; open or closed styles, some trimmed with lace, others with ruffles or pin tucks; sizes 23 to 37.

Mercerized Damask at 39c

—Save your pocketbook by buying this mercerized damask that wears and looks like linen; attractive patterns; 64 inches wide.

12½c Shepherd Checks, 9c yard

—Small black and white checks at a new low price owing to broken assortments; 27 inches wide.

Women's 49c Union Suits 25c

—A special underprice attraction from the Basement underwear section. Snowy white soft cotton union suits, fleece lined and in medium weight; high neck, long sleeves, ankle lengths. Two suits tomorrow for practically the former price of one—a wonder value, miladi.

Sale $15.00
Sale $12.50
Sale $12.50

—The manufacturers found themselves ... our quantity purchasing power they ... garments—at the very beginning of the ... of $9.75.

The Suits—the smart new redingote models ... basket weaves and wool crepes, in black, ...

The Coats—Authoritative knee and full length models of all-wool boucles, fancy gray mixtures and broken plaids. We picture one dashing style — see them all, surely one in the lot will meet your fancy. The sizes range from 16 to 44.

(Basement Ready-to-...)

$2.95 Trimmed ...

—Jaunty hats in an almost infinite variety ... models made in our own designing rooms. ... felt, all are now to be closed out at $1.98 ... shipments.

$1.95 Untrimmed ...

—Surprising indeed, is it to find a price of only ... shapes; in styles so varied that the addition of a ... them suitable for almost any informal autumn ...

(Basement ...)

Boys' $2.65 Suits ...

—Boys' natty Russian sailor suits bought to ... reduced to $2.65 during a special ... 100 at $1.29 for a quick "cleanup." ... gray mixtures; sizes 2½ to 10 ...



59c Wash Suits ...

"Oliver Twist" suits—and the ... Choice of light or dark wash ...

Boys' 29c Blouses ...

—A special purchase of ... blue chambray or light and dark ... in 6 to 14-year sizes.

(Basement ...)

...burger's Bas...

$97 ...

... coats and dresses on their hands, and ... so priced that we can offer you $12.50 to ... price

... worthy ... 6 to 42.

... you a ... charming ... are of ... French ... ed in a ...

.89 ...

... priced ... and ... for new ...

95c ...

... velvet ... makes ...



9 to $2.95 Silk Chiffon Waists 98 ...

... chiffon, correct in style and fit; and with 500 from ... ly all wanted colors, in sizes 34 to 44.

... ers have to make a virtue of necessity, and the ... ... though it's only the beginning of ours, made ... ... disposal of this group of samples and over-lots ... as to enable you to buy for 98c waists such as we wo... ... sell $1.29 to $2.95.

Velvets at 69c yard

... purchase, indeed, of ½ to 5½ yard pieces of high gr... ... blue chambray or light and dark ... instead of $1.25 to $1.50 the yard. Your choice ... fashionable colors, too.

(Hamburger's—Basement Store)

Woman in Los
omorrow, Whi
hion &



ll Be Interested in This
Our Entire Line of—
Apparel

omenade des Toilettes! Y
ndsome wraps and good
l markings. Some are al
values at their new low pri

Gown stumes $39.50
Originally $ Monday's Price

—Only 31 of t
not to be dupli
as Cheruit, J
models for
under value.

all seem an exquisite garment for you at a price
of imported models by such famous makers
velvet, chiffon, lace and novelty materials;
trimmed—just $39.50, and wonderfully

gowns, beautiful dresses, chic frocks, extremely
! Tomorrow we dispose of them all 'way
others are as fresh and pretty as ever. All

$45	Evening Gown—Callot Model. Originally $275	$175
$45	Evening Gown—Premet Model. Originally $250	$150
$95	Afternoon Gown—Jenny Model. Originally $125.	$87.50
$45	Dinner Gown—Callot Model. Originally $175	$100
$75	Evening Gown—Georgette Model. Originally $110.....	$85
$85	Evening Gown—Callot Model. Originally $225	$175
$95	Evening Gown—Margain La Croix Model.. Originally $100..	$45
	Evening Wrap—Premet Model. Originally $95..	$65
	Cape Coat—Strelitz & Solden. Originally $275...	$175
	Evening Gown—Bulloz Model. Originally $350	$250

On Suits at $25.00
—A leading, popular price offering tomorrow.

Gown
$9.50
Apparel Salon—
Floor)

—100 ... broadcloth, serge, poplin and novelty materials
... wear. Among them, green, blues, browns,

Official Red Cross Receiving Station

—One lady gave a goodly sum to the American National Red Cross yesterday. Her name was not put on file, she requested that it be withheld. Others gave liberally.

—The kindness of dear hearts like these is what is helping the poor wounded and dying soldiers on the European battlefields of today.

Hamburger's, Los Angeles' Official Red Cross Receiving Station.

—$1.00 makes you a member of the Red Cross and entitles you to a year's subscription to the Red Cross Magazine.

(Special Booth—Main Floor)

Hamburger's
BROADWAY AND HILL EIGHTH STREETS
The Great White Store—Los Angeles

Our October Sale of LINENS

—In this great once-a-year distribution of better class linens at less than regular prices—as all were purchased and in our stock rooms weeks before the rise in quotations caused by the present European war—will be found all those standard grades of linens the splendid appearance and wearing qualities of which make them the choice of eight out of ten customers whether they be housekeeper or hotel proprietor.

All linens purchased during this sale hemmed free.



Linen Table Damask $1.00 yd
Two Thousand yards from Belfast

—Snow white, heavy, double satin damask in six pretty patterns; 71 inches wide. Napkins to match; size 22x24 inches at $3.50 the dozen.

1500 yds. Table Damask $1.50
72-inches wide; $2.00 Quality, the yard

—A superior quality of full bleached, all linen damask with a beautiful satin lustre; choice of five dainty patterns including rose and stripe, chrysanthemum and stripe.

$7.50 H.S. Sets, $6

—Of full bleached soft mellow linen damask from bonny Scotland. Fine attractive designs from which to select. Hemstitched cloth 66x63 inches and one dozen napkins to match.

Damask Napkins, $1.95

—Priced in your favor are these 50 dozen damask napkins of heavy Scotch linen. Full bleached, with a high satin luster, and choice of four pleasing floral patterns; size 19x19 inches.

H. S. Cloths, $2.50
The $3.50 Grade

—Of absolutely pure linen, unusually fine in quality and appearance; four handsome designs from which to select; size 63x81 inches; hemstitched.

—Also another hemstitched cloth.

—$4.50, 63x99 inches, $3.50

—$4.00 Napkins, 17 in. sq., $3.00

Linen Huck Towels

—50c Towels, 21x37 in., 35c each.

—75c Towels, 22x38 in., 50c each.

—$1.25 Huckaback Tow. $1 doz.

Pattern Table Cloths

—$3.00 Cloths, 70x70 in., $2.25.

—$3.75 Cloths, 70x88 in., $3.00.

—$3.75 Napkins, 22x22 in., $3.00.

Scallo'd Cloths $3.00
$4.00 to $4.50 Grades

—Attractive scalloped table cloths of linen, in round or square designs, that are of interest because of their practical qualities and because of the economies they offer. Many pretty designs —some slightly rumpled; sizes 66, 68 and 70 inches in diameter.

Damask Sets $2.75
Usual $4.00 Grades..

—When you see these 50 heavy German damask sets—a cloth 58x76 inches and one dozen napkins to match—you will be amazed that merchandise of such high quality can be sold for so little money.

—Of an excellent grade of soft, half bleached linen.

Turkish Towels 25c
The Absorbent 40c Quality

—A cool dip, or a warm bath—and then any one of these 1200 Turkish bath towels. Woven entirely of double thread cotton, heavy, soft, absorbent and at 25c each they're priced very much under value; size 22x46 inches.

35c Roller Towels at 25c

—For women who prefer roller towels all ready for use, of soft, absorbent union linen crash; with red border, and two yards long.

12½c Linen Crash at 10c

—Experienced housekeepers will instantly realize that this all linen toweling is a bargain at 10c the yard; suitable for hand or dish towels — 17 inches wide.

45c to $50.00 Fancy Linens, Samples, 25c to $25.00

—These beautiful cluny and Italian filet lace trimmed centerpieces, doilies, tea cloths, scarfs and banquet cloths that come to the fore tomorrow in scores of artistic patterns, have a special interest for women, not only because of their great beauty, but because every piece deserves a much higher price than it is marked.

25c to $85.00 Madeira Linens at 15c to $75.00

—Salesmen's samples, otherwise these beautiful and desirable hand-embroidered linens could never be sold at such low prices as we now offer them. Included are handsome doilies, tray cloths, napkins, center pieces, tea cloths, dinner cloths and towels.

16c Glass Toweling, 12½c

—Over 1500 yards of worthy all linen glass toweling, soft and absorbent; with neat red and blue checks; 17 inches wide.

15c Turkish Towels, 12½c

—Turkish towels are the crowning glory of the bath, and for as little as 12½c each here are bleached, fringed or hemmed. Turkish towels that we believe set a new standard of value for the money.

18c Absorbent All Linen Crash, 15c—17 inches wide and with neat red or white border.

Turkish Bath Mats, 50c to $2.50—Splendid qualities in a wide variety of colors.

Bleached and Unbleached Damask, 85c—Choice of several pretty patterns; all linen; 70 inches wide.

$5.00 Scalloped Pattern Cloths, $3.75—Snow white with soft mellow finish; 72 inches diameter.

$4.50 All Linen Damask Napkins, $3.25—Irish and Scotch makes; sizes 22x22 and 24x24 inches.

Eyelet Hand Embroidered Napkins, $3.50—Space for monogram, and neatly scalloped; size 13x13 inches.

Lace Trimmed Scarfs and Squares, 50c—With elaborate centers; sizes 18x52 and 30x30 inches.

$8.75 Linen Sheets, the pair, $7.50—Hemstitched and laundered; size 72x96 inches.

$10.25 Linen Sheets, the pair, $8.95—Of hemstitched Irish linen; size 90x99 inches.

$2.50 Linen Pillow Cases, pair, $1.75—Of hemstitched Irish linen; size 23½x36 inches.

$2.00 Hemstitched Linen Tea Cloths, $1.50—Of absolutely pure linen and 36x36 inches in size.

$2.50 Hemstitched Linen Tea Cloths, $2.00—Full bleached, with soft mellow finish; size 45x45 inches.

$2.25 Hemstitched Linen Tea Cloths, $1.75—A large assortment of dainty designs; size 54x54 inches.

35c Hemstitched Linen Guest Towels, 25c—White or with colored borders; size 14x22 inches.

35c Hemstitched Union Huck Towels, 25c—With space reserved for monogram; size 12x26 inches.

$3.25 H. S. Scotch Pattern Cloths, $2.50—All linen and snowy white; sizes 66x68 inches.

$3.75 H. S. Scotch Pattern Cloths, $3.00—Of a soft mellow finish; size 66x88 inches.

$4.25 H. S. Scotch Pattern Cloths, $3.50—Choice of four beautiful patterns; size 63x99 inches.

(Hamburger's Linen Dept.—Main Floor)

BUSY
in the
$15.00
$12.50
$12.50

found themselves with
ing power they sold u
y beginning of the s

ew redingote models
crepes, in black, navy,

ve knee and full
ol boucles, fancy
ken plaids. We
yle — see them
e will meet your
from 16 to 44.
(Basement Ready-to-W

rimmed
most infinite variety of
n designing rooms. O
closed out at $1.89

trimmed
find a price of only 98c
at the addition of a well
informal autumn occasion
(Basement Millinery

65 Suits,
ler suits bought to sell
65 during a special sale
r a quick "clean-up." Mo
sizes 2½ to 10 years.

Wash Suits
suits—and the 29c price
or dark wash fabrics in

29c Blouses
chase of just 200 d
r light and dark
olors.
(Basement—Boys' Store)

Hamburger's Basement Store

$9.75

...ats and dresses on their hands, and knowing
...proud that we can offer you $12.50 to $15.00
...price



to $2.95 Silk Chiffon Waists 98c

...cut, correct in style and fit; and with 500 from which
...fashionable colors, in sizes 34 to 44.

...seems to make a virtue of necessity, and the end
...though it's only the beginning of ours, made neces-
...ment of this group of samples and over-lots at
...enables you to buy for 98c waists such as we would
...$1.50 to $2.95.

Velvets at 69c yard

...Velvet, of ⅞ to 5½ yard pieces of high grade
...ment of $1.25 to $1.50 the yard. Your choice of
...colors, too.
...Hamburger's—Basement Store)

95c Messaline—36-inches Wide 69c

—Another beautiful economy—and right now when women are planning their fall and winter wardrobes. Messaline silk that soft, fine quality, and best of all in a wide range of wanted street and evening shades. You'll want yards of it for dainty frocks and blouses—save genuinely by buying it tomorrow.

Beautiful Ribbons at 15c yard

—The kind you'd expect to be priced 25c the yard; all silk Dresden and print warp taffeta 5¼ inches wide; nearly all colors.

Dainty Embroideries at 10c

—Corset cover and demi-flouncing embroideries in many patterns; and at an unusually low price—they would sell for 19c and 25c in a regular way.

Women's Neckwear at 25c

—Dozens of pretty new styles in wanted organdie and Swiss collars; also laundered collars and cuffs in the assortment.

Silk Petticoats at $1.95

—Choice of 250—the very best obtainable to sell at this low price; of fine messaline in wanted colors.

55c Cork Linoleum 39c Sq. Yd.

—Some of the manufacturers have allowed us to make advantageous first choice from their overstocks, and to these special purchases we have added a few of our own odd lots at greatly lessened prices. Several desirable patterns—including blue and white.

(Hamburger's—Basement Store)

Leather Hand Bags at 98c

—Under ordinary circumstances these stylish bags would bring half again to double this clearance price; many models to choose from.

Leather Hand Bags 49c

—Odds and ends and broken lines underpriced for clearance—over 300 bags in the lot, and five up-to-date styles; plain or embossed seal, or pin morocco from which to choose; 5, 6, 8 and 10-inch frames.

(Hamburger's—Basement Store)

20c Shirting Flannel at 15c

—In patterns suitable for gowns, pajamas or petticoats; but in 10 to 20-yard lengths—hence the price reduction.

Men's Shirts Our 48c Lines 25c

—Just 150 in the lot—out they go tomorrow at a price that's away undervalue. Men's golf shirts, well made and in an assortment of neat patterns; in a broken range of sizes 14 to 17. See them early while your size is still in the lot. A limit of three shirts to a customer.

"Furs," Says Paris, "Autumn Trimming"

—And Paris is a charming despot—dictating only what most becomes miladi.

—on almost every fall garment there's a touch of fur and we are showing those fur trimmings most favored. There are bands in ½, 1, 2 and 3 inches wide; whole skins or frogs with fur motifs. These in coney, beaver, fox, fitch, French hare, skunk, opossum and others. See also the natural skins ready for your own cutting.

Coney Bands, 1 inch wide; in black, natural or white, yard..... 50c

Coney Skins, 75c and $1.00—an exceptional offer! Full coney skin in natural, black or white. Cut your trimmings to suit your need.

(Hamburger's—Main Floor)

New Jet Trimmings and Fine Colored Sequins

—Every Parisienne modiste uses one or the other on almost every costume designed for this season.

—Fortunately we had ordered full stocks of each before import troubles began a-brewing, and can give them to you at normal prices. For instance—

Colored and Pastel Sequins Trimmings—75c, $1.00 and $1.50 yard.

Motifs and Festoons of Sequins and Gold Cords—$1.00, $1.50, $2.00 and $3.00 each.

Jet Band Trimmings of sequins and beads at 15c, 25c to 75c.

Special! Jet Bands 1 inch wide; designs in spangles, and bugle beads—yard, 35c.

(Hamburger's—Main Floor)

The New Colored Laces

—On at least one dress or blouse this fall you must use the new colored laces.

—A novelty, of course—but an extremely popular one with fashionable modistes.

—White or ecru net embroidered in colored silk flowers or in velvet and silk. These are made in Germany and Switzerland and are from 6 to 20 inches wide. Prices 75c to $3.00 a yard.

(Hamburger's—Main Floor)

Entirely New Fashion Motifs in Tomorrow's Offering of

Fall Hats at $13.75

—Just missing the darkness of "midnight blue" some of the models have a sheen which only "old blue" velvet possesses. And some are in black; others in tete de negre; and all are of velvet which comes only from Lyons, France!



—Gold or silver trimming, artistically used with dull leaf flowers or some original ostrich fancy gives an effect we cannot picture here. There are perhaps three dozen models—distinctive and beautiful. Made in our own designing rooms their price is far lower than the same hats would cost you if brought from the East or from abroad.

Millinery Special $7.50

—The $7.50 models demonstrate the diversity of styles one may expect to find at this popular price at Hamburger's. Chic effects in black velvet; scores of them—and hardly two alike. Have you seen them? Scores of new arrivals tomorrow.

(Hamburger's—Second Floor)

Hand Bags, Purses $2.39
$3.50 to $6.00 Lines Now Repriced.

—If those pictured here could reflect their quality; if they could tell you of their pretty fittings and the many other models not pictured—then you could understand the values they represent!



A Variety of Styles—and an Unusually Large Quantity

—There are leather and silk hand bags, gold and silver mesh purses and silver party cases over which you are sure to enthuse. They're all pretty—and coming from lines recently received, but which sold at once down to a few in each, the values are more than enticing!

(Hamburger's—Main Floor)

A Different Suit, This

$25



This is a fine poplin suit, with natty little straps and belt, pockets on skirt and coat, heavy peau de cygne lining, with velvet buttons and self-material trimming; comes in navy, black, Russian green, tete de negre and plum color.

We have a very large variety of suits in the "college girl" style, just the thing for the small woman. Russian Blouses, Norfolks and Cossack styles.

Suit Prices: $19.50, $25, $29.50, $32.50, $35, and up to $100.

Our New "Belvidere" Coat Will Catch the Town

A new style—just received. The "Belvidere" is a big raglan-ulster coat, comes in rich mixtures of green, brown, tan and blue. Snug-fitting neck, the right kind for auto wear. Price only $19.50.

Other coats at $15, $19.50, $22.50, $25, $29.50, up to $75.

Here Are Coats for Little Girls and Misses

100 new coats have come in, for girls from 4 years up to 17. The coats are big, heavy, snug—in mixtures of navy, green, tan and brown. $5, $6.50, $7.50, $8.50, $10, $12.50, $15.

A Beautiful Sweater

is here now—Jumbo weave, white body with Kelly green collar, cuffs and belt. We have it, too, with green body and white collar, cuffs and belt. $8.50. Other sweaters in white, cardinal, et cetera, $5 and up.

Waists at $5.00

We have paid much attention to waists at this price; we believe our assortment is beautiful. Satins, crepe de Chines, messaline, lace waists, chiffons. Other prices—up to $15.

Wright & Peters' Shoes

Harris & Frank
435-443 SOUTH SPRING ST.

"Onyx" and "McCallum" Hosiery

ART AND ARTISTS.

ANTONY ANDERSON.

An Interior.

The grass around my limbs is deep and sweet;
Yonder the house has lost its shadow wholly,
The blinds are dropped, and softly now and slowly
The day flows in and floats; a calm retreat
Of tempered light where fair things meet;
White busts and marble Dian make it holy,
Within a niche hangs Durer's Melancholy,
Brooding; and, should you enter, there will greet
Your sense with vague allurement effluence faint
Of one magnolia bloom; fair fingers draw
From the piano, Chopin's heart complaint;
Alone, white-robed she sits; a fierce macaw
On the verandah, proud of plume and paint,
Screams, (insolent depot, showing beak and claw
—Edward Dowden.

Fifth Annual Exhibition.

"To little sand-heaps by the sea,
As much alike as pea and pea."

Thus it happened that the poet, loitering in ruminating mood along the strand, got into difficulties that bordered on the serious with the makers of the aforesaid little sand-heaps. He longed to be appreciative, to say the right thing, but his ignorance plumped him into trouble.

He came to the first one, which had been moulded by a small urchin. "A pie?" he asked. "A fort!" said the lad. Disconcerted, he approached the next mound, the work of a tiny girl. Said he: "That is a noble fort you've made." Said she! "No, 'tis a pie!"

Apparently, then, there is a wide difference between Tweedledum and Tweedledee. The painter, who plays even as the children play by the sea, may pat his paint into any shape that pleases him, and may call the result "A Nocturne" or "An Arrangement," or "A Nude Walking Down a Flight of Stairs," but he won't like it if you mix the first name up with the last. He knows the difference between his nudes and his nocturnes, if you don't, for he possesses the magic of imagination, which is quite undeveloped in the average man.

What has all this to do with the "Fifth Annual Exhibition," which is the caption of my article? Everything, as you will admit when you fully realize the analogy between mud-pies and pictures, both of which are the products of imaginative children in two stages of development; both, also, being earnest efforts at self-expression. Therefore, it behooves you and me and the man in the street approach the fifth annual exhibition of the California Art Club with considerable circumspection. Here are fascinating pies and forts, but we won't name a single one till we have consulted the catalogue.

The helpful little catalogue will inform you that the fifth annual exhibition of the California Art Club opened on Wednesday in the gallery at Exposition Park, and that it will remain there to the end of the month; that there are fifty-eight pictures, the work of forty painters; that six sculptors are represented by groups, single figures, reliefs high and low.

The California Art Club, born five years ago, has grown to be one of the strongest and most influential factors in the art life of the West—which is tantamount to saying that it has become one of the most important factors of all the life of the West, since art in its various manifestations means civilization. Most of the well-known painters of Southern California, as well as a number of strong painters in the North and the East, belong to it. Those Los Angeles painters who remain outside it make a mistake, I think, for the club has proved that there is strength in union, and that when artists work together for a common good they will ultimately win out.

Last year the club did not work harmoniously with some other powers in the art world, and it did not have the beautiful gallery in Exposition Park for its exhibition. The loss was ours, the gallery's and the artists', for the excellent collection of pictures was not shown to the best advantage, and nobody could rightly know how good the canvases really were. Now however, all disagreements have been amicably settled, thanks to a potent peace conclave, and now we may see what tremendously significant forward strides the California Art Club has been making in the past few years.

The magnitude, the dignity, the beauty of the present exhibition, covering, as it does, all the four walls of the gallery in Exposition Park, will astonish the man who remembers the struggling conditions of art in Los Angeles ten years ago, and it will exhilarate him with the hope of a wonderful future—a future in which Los Angeles will take a proud place among the great art centers of the world.

Nor is the hope of such a future a mere chimera. The vision is built on truth—the truth of the westward march of a civilisation which is growing steadily toward perfection, and which will reach its flower and fruit in California; the truth of conditions of light and atmosphere for the painter so wonderfully right that



"Mountain Infinity," by William Wendt.

art expands and flourishes in them as simply and naturally as the rose blooms in summer. Painters come to Southern California to sketch for a month—they remain for a lifetime. Or if they leave, they come back again and again, reluctant to part forever with what they realize keenly is the delectable land, the Ultima Thule for landscape painters. And painters of the portrait and the figure find themselves equally happy and fortunate here, where clouds come not nor mists intervene to lessen the light they must work by.

I have attended countless exhibitions of pictures in New York and Chicago, and these exhibitions have contained works by very famous men, indeed, yet I honestly believe that the present exhibition of the California Art Club can bear comparison with any of them. Yesterday I might have flouted such a thought, but today, having seen the glorious gallery in Exposition Park, my oft-uttered faith in the talent of our western painters is made more certain than ever.

The high key of most of these pictures is what will first strike you, their light, their buoyancy and their individual note in expression. Beside these, all other pictures seem almost dull and dingy, true though they may be to the conditions under which they were painted—clouded skies and mist-covered stretches of field and wood. California herself, of course, full of brilliant light, moulds her painters' moods to her own jubilations, and she is so full of the life that belongs to her alone that she imparts it to her lovers, making them virile and individual and unafraid.

The pictures and sculptures in the fifth annual exhibition of the California Art Club are so many and so interesting that I shall have to defer a detailed account of them—and even next week I may not be able to touch on more than half.

Henri on Western Art.

Robert Henri has just returned to New York after a summer in La Jolla, which he considers one of the happiest and most successful of his career. The output of his work at La Jolla, over a dozen portrait studies of his polyglot neighbors in the enchanted village by the sea, has recently been exhibited in the gallery at Exposition Park. It will be shown in New York this winter.

The famous New York painter and art instructor was more than delighted with his visit—his first—to Southern California. He has painted in every country in the world save one, the exception being Belgium. He has been in Spain many times. Yet he declares that the conditions for painting are here more ideally perfect than those in any other place known to him. One little spot in Spain approaches California in this respect, and only one.

"Without a doubt," said Henri, in an intimate little chat on art matters in general, "California—and more especially Southern California—will develop tremendously in art through the next few years, and ultimately it will have the strongest school of outdoor painting in this country, or any other country, for that matter. It's bound to happen. Consider the conditions! Sunlight all the year round, or so nearly all the year that the few exceptional hours are quite negligible, sunlight so clear and beautiful that the enamored artist may paint all day long without interruption, and may come back to the same spot day after day without the haunting fear that his canvas will need complete metamorphosis every time he sits down to his easel! The right name for it, in the East, is 'hardel.'

"The new western school of painting," said he, "will not be an imitation of all the others that have gone before it, but will be strongly individual, unmistakably of the big, free West. You have the opportunity here to advance in your own way, because you are happily removed from any large center of conservative traditions. Compelled to blaze your own trail, you will grow fearless and strong. You won't go wild, because you are already civilized, and because there will be infusion of eastern blood from time to time, just enough for the right sort of life."

This idea, of course, is not startlingly unfamiliar to my readers, for I have said the same thing over and over again for the past five years. But when one poses as a prophet he mounts a precarious pedestal, and it is assuring to hear much bigger prophets, securely announcing the same [illegible].

Art Activities.

The handsome new [illegible] position Park—one of the best-lighted in America, by the way, is rapidly becoming the [illegible] many and such variety [illegible] that the "eager searcher" [illegible] a trifle breathless in trying [illegible] pace with them. And the [illegible] posed and leisurely art [illegible] looks at pictures for [illegible] struction, won't try. He'll [illegible] tent in the assurance that [illegible] rides out to the park he'll [illegible] something new and [illegible] if he misses one of the [illegible] he'll know there are [illegible] coming.

The annual show of the [illegible] Art Club is "on" in a [illegible] can't be mistaken, [illegible] hibition is also on, that of [illegible] masters owned by Mrs. [illegible] Sharp of Pasadena. [illegible] ters are in a small [illegible] can be seen on Sundays [illegible] days only for the next [illegible] will be taken down [illegible] the exhibition of the [illegible] over.

The liberal directors of [illegible] have been completing [illegible] by which special [illegible] works by local painters [illegible] throughout the year, [illegible] another in rapid succession [illegible] shows will be composed [illegible] artists, whose names [illegible] by the committee. [illegible] free of charge to the [illegible] charge to the public [illegible] sions will be charged [illegible] which may be sold. [illegible] erous indeed, and will [illegible] by everybody concerned.

The painters already [illegible] ored are Elmer Wachtel, [illegible] anaugh Wachtel, [illegible] Benjamin Chambers, [illegible] Puthuff, Helena Dunlap [illegible] Cassidy, and these names [illegible] lowed by others, [illegible] the north, as they [illegible] to the committee.

The end wall of the [illegible] reserved for these artists [illegible] fornia painters, and it will be [illegible] mitted to remain here at [illegible] during the coming winter. [illegible] scapes of Elmer Wachtel [illegible] shown during the first [illegible] November, the water-colors [illegible] Kavanaugh Wachtel for [illegible] the month. Hansen Puthuff [illegible] a showing throughout the [illegible] weeks in December.

Cahill in Hollywood.

William V. Cahill, who [illegible] friend John Hubbard Rich, [illegible] cently from Boston to make [illegible] fortune in Los Angeles, has [illegible] difficulty in finding the [illegible] for his particular purpose. [illegible] paints figures out of doors, [illegible] ern California at some other [illegible] erything but the studio—[illegible] light every day, with [illegible] shadows, beautiful [illegible] ing colors.

At first he thought he had [illegible] thing he wanted in Southern [illegible] but at the last moment he [illegible] cided he would rather [illegible] self, so the artist had to [illegible] little further. However, he [illegible] fare worse, as generally [illegible] the right thing slips through [illegible] fingers, but discovered a [illegible] place on the Nichols Canyon [illegible] in Hollywood. It is even [illegible] the one in South Pasadena, [illegible] also the advantage of being [illegible] near the home of some of [illegible] friends. Here he will paint [illegible] ing outdoor American effects, [illegible] he will conduct a class [illegible] afternoons in the week.

Cahill is a pretty busy man [illegible] days, being also instructor in [illegible] classes of the art school [illegible] founded by him and Bert [illegible] Block, No. 343 South Main [illegible]

Among the Big Trees.

Mode Wineman of Santa [illegible] whose landscapes in water [illegible] raphy are considered [illegible] wonderful by the judicious [illegible] jesune, is never so happy as [illegible] is about to start on a [illegible] discovery—unless it is [illegible] actually pouncing on a [illegible] fore he is always on the [illegible]

A few days ago he [illegible] Wawona, at the mouth of the [illegible] Canyon, where he and [illegible] camera expect to find [illegible] Mariposa Grove for the [illegible] weeks, perhaps for the [illegible] months. His permanent [illegible] Hotel Windermere, in [illegible] will undoubtedly be [illegible] more with the [illegible] chase, finely composed [illegible] big trees of Southern [illegible]

Color-Prints by Hyde.

A collection of color prints [illegible] Hyde of San Francisco [illegible] in the Merick Reynolds [illegible] the middle of October. [illegible] tion will be followed by [illegible] one-man shows, among the [illegible] hibitors being Bruce [illegible] Wachtel and Maud [illegible] Wachtel.

IVERS & POND PIANOS
YOUELL PIANO CO.,
610-612 West 6th St.

Silk YARD WIDE
Factory to you by mail, cut any length. If you want to purchase, send for samples of what you want.
L. A. SILK WORKS.
219 Mercantile Place, L. A., Cal.

NEW HOME
"1913 Rotary" Sewing Machine.
R. B. MOOREHEAD, Gen. Mgr.
318 West Third Street.
Between Broadway and Hill.
Phone F2331 Main 8690

EVEN KIMBALL PIANOS REDUCED NOW

And you know that when in any sale the prices on brand new Kimball, Busch & Gertz, Emerson and Haddorf pianos are reduced the sale must indeed be sensational, and the prices must indeed be low on used instruments such as Chickerings, Kranich & Bachs, Steinways, Webers, etc., which have been turned in to apply toward the purchase price of new Kimballs. But even the Kimballs themselves are being offered now at lower figures than have ever before been quoted in Los Angeles.



Genuine Kimball Acmelodic player piano tomorrow **$495**

A truly wonderful offer.

Genuine $1000 Kimball player piano **$645**

Many other prices just as low, just as sensational.



Tomorrow We Shall Sell Steinway Piano Used—When New, $500 for $147

HAINES BROTHERS' PIANO. Used. Price now **$67**

MASON & HAMLIN PIANO. Used. Price Now **$95**

BRAND NEW PIANO—Worth $300. Sale price **$130**

ANOTHER one **$175**

AND ANOTHER—new, remember **$210**

NEW HAMMOND PIANO—regular price $400 ..... **$265**

NEW KIMBALL—There are 300,000 in use **$290**

OTHER NEW KIMBALLS, worth almost double our sale prices—$365, $385, $425, $475.

CHICKERING, used. Originally $500. Sale price **$169**

FAMOUS WEBER, used. Former price $450, now **$137**

POPULAR $475 HARDMANN Used. Sale price **$150**

KRANICH & BACH. Slightly used. Originally $575. Sale price **$245**

These are only a few of the bargains.

Here's Logic! Why Have a Dead Piano? Why Not a Live Player?

Why should that dead piano now in your home which nobody ever uses, be allowed to take up good space? Why don't you turn it into a *live* player-piano that any one and every one can use and enjoy? Just think, during this sale:

PLAYER $196 will purchase an 88-note oak case player piano, thoroughly overhauled, in splendid condition, carrying our guarantee and privilege of exchanging within one year. 15 rolls of music are given with this.

PLAYER $317 will buy a still better 88-note player piano of one of the oldest and most reliable makes, guaranteed in every way. 20 rolls of music free with this offer. Select your own pieces.

PLAYER $267 will buy an almost new 88-note player piano, used hardly at all, and fully guaranteed by the factory and by us.

PLAYER $349 buys a new 1914 model, 88-note player piano, the same type which sells elsewhere for $600.

PLAYER $395 buys a player that will cause you to gasp with admiration when you hear it and see its construction. Compare it with any $700 piano in the high rent district. We'll abide by your decision.



AS TO **TERMS**

We are not going to ask you to pay all cash. Pay the amount that is most convenient for you. Let your own pocketbook be the guide. Let us simply say that terms satisfactory to you will be made on any instrument offered in this sale.

New Piano Player

Attachment and 40 Free Rolls Music

$173

PLATT MUSIC CO., 7th & Bdwy., Main Entrance 312 W. 7th

A SKIN OF BEAUTY IS A JOY FOREVER.

Dr. T. FELIX GOURAUD'S
Oriental Cream
OR MAGICAL BEAUTIFIER



Removes Tan, Pimples, Freckles, Moth Patches, Rash and Skin Diseases, and every blemish on beauty, and defies detection. It has stood the test of 57 years, and is so harmless we taste it to be sure it is properly made. Accept no counterfeit of similar name. Dr. L. A. Sayre said to a lady of the haut-ton (a patient): "As you ladies will use them, I recommend 'Gouraud's Cream' as the least harmful of all the skin preparations."

For sale by druggists and fancy goods dealers throughout the United States, Canada and Europe.

Ferd. T. Hopkins & Son, Props., 37 Great Jones St., N.Y.C.

the Values!

and Greater Week in Our

handising Harvest

...Cowhide ...Bags $7.65

...bilities ...Week

...offerings! Think of the ...advance in prices and ...this Fall Harvest such ...will readily note when ...friend-winning period

...50c Each

...75c and 89c

...owns $1

...Aprons 29c

...derful Silk News

...$1 Messaline 69c

...In. Wide

$2.50

Two Hours

9 to 11 A.M.

—Early morning features from various departments in the store. Owing to the lowness of the prices no phone or mail orders will be filled and a limited quantity to each customer.

Wool Skirts $1

—Why, they're marked more than twice as much and they're worth more than they're marked.
—Odds and ends, mixtures, checks, tan, blue and black.
—Serges and novelty weaves. Tunic styles. Limit one to a customer.
3rd Floor.

Blouses 45c

—Pretty blouses with lace and embroidery trimming. Voiles and crepes. Blouses that are marked now $1 and $1.19. For two hours 9 to 11, 3rd Floor.

33c Hat Frames 19c

—These are buckram Hat frames, 33c is the every day price, 19c from 9 to 11 Monday.
—Included are the very much desired turban and sailor shapes. Fourth floor for this.

Boys' 50c Union Suits 39c

—Fleeced lined underwear for boys —sizes 4 to 16 years. 2nd floor from 9 to 11 a.m., 39c.

35c to 50c Dressing Sacques 10c

—Ridiculous price, isn't it? Ginghams and lawns. Fitted and loose styles. Dressing sacques that are marked 35c to 50c. For two hours 9 to 11, 3rd floor. 10c each.

Kimonos & Robes at Half

—They're marked now $2.45 to $9.95. Silk and satin. A variety of styles and colors. Empire backs, shirred yoke, Monday for two hours, 9 to 11, pay half these prices.

25c Linen Collars 15c

—For two hours 9 to 11. Linen collars that are hard to keep in stock at full price. Remember between the hours of 9 to 11 only. 25c line at 15c. Aisle 8.

Feather Pillows 45c

—Regular $1.25 and $1.50 qualities that were bought specially and marked specially. These are somewhat soiled. While they last, 9 to 11, at 45c.

Feather Pillows 95c

$2, $2.50 and $3 qualities marked special. Have soiled spots. 9 to 11 if they last that long, 95c each. 5th floor.

50c Linoleum 25c

—Here's an item to crowd the 5th floor. Blue and white tile and other patterns in the Pro-Linoleum quality, that's worth 50c. We bought nearly a carload and marked it special Monday for two hours, 9 to 11, buy it at 25c square yard. Bring your measurements to avoid delay.

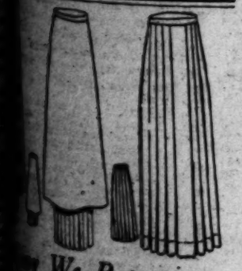
27x54 Rugs at 75c

—Regular price $1.25, $1.48 and $1.75. Brussels and Velvet Rugs. Some fringed. Limit 2 to a customer. 75c each, 9 to 11, 5th floor.

Calla Lily Soap 7 Bars for 25c

—The soap that gives satisfaction. Buy 7 bars Monday, at this Harvest price. Give it a trial and you'll be sure to want more.
—Limit 7 bars to a customer and delivered only with other goods from the Drug department.

10c DISINFECTINE TOILET SOAP 6c cake—Made of a pure cocoanut oil, lathers freely. Limit of 2 cakes to a customer.
LB. ROLL ABSORBENT COTTON 18c—Hospital size. Superior grade. Limit of 2 rolls to a customer.
IMPORTED BAY RUM 25c — Should be double.
$1 PKG. TYREE'S ANTISEPTIC POWDER 74c.
25c "GETS IT" CORN REMEDY, 14c.
PURE BORAX 5c lb.—2 for 15c.
LB. PURE BICARBONATE OF SODA 6c—Commonly called cooking soda.
PEROXIDE OF HYDROGEN 25c lb. bottle—For medicinal use.
25c BOTTLE PURE GLYCERINE, 16c.
COMPOUND CATHARTIC PILLS 8c, box of 25 — 2 for 15c.
SHAC HEADACHE REMEDY 14c— Manufacturer's 25c size.
MATHIE'S MALT TONIC 98c dozen.
5 YDS. DRY GAUZE, 25c pkg.
OTHINE FOR FRECKLES, 72c.
JAVA RICE POWDER 45c — Genuine imported Bourjois make. All shades.
PYORRHOCIDE 76c — For the teeth and gums — Manufacturer's $1 size.
PINAUD'S EAU DE QUININE 34c — For the hair — Manufacturer's 50c size.
25c JAR PEROXIDE GREASELESS FACE CREAM 16c.
25c CAN BATH POWDER 14c — Perfumes and softens the water.
JAR POND'S EXTRACT CREAMS 32c — Either vanishing or cold cream — Manufacturer's 50c size.
COMFORT FOUNTAIN SYRINGE 69c—Guaranteed one year. Made of best red rubber. Really worth $1.25.
TOOTH BRUSHES 25c — Our famous El Camino Brushes. Guaranteed perfect.
NAIL AND HAND SCRUBS 25c — An excellent assortment.
HAIR BRUSHES 50c — Solid wood backs, good stiff bristles.
FRENCH GRAINED IVORY.
—It's hard to find better assortments and more moderate prices on these popular French Grained Ivory Toilet articles. Note these prices:
$1 NAIL POLISHERS 65c — With detachable chamois.
HAIR BRUSHES $1.50 each.
HAND MIRRORS $1 — With straight handle.
HAND MIRRORS $1.25 — Ring handle.
COMBS 25c — Extra heavy — Either coarse and fine or all coarse teeth.
FLEXIBLE NAIL FILES 25c—Ivory handles.
TOOTH POWDER BOXES 25c.
MANICURE SCISSORS 50c — Ivory handle.
IVORY PYRALIN.
—The white Grained Ivory Toilet Articles that are made in America. Very attractive and an excellent variety of pieces.



...We Repeat ...Tailored Skirts ...For the Making

...the making of these Skirts ...the tailoring department

This $3.50 Adjustable Dress Form $5.69



Basque Foundations..... 25c

A Notion Harvest

—The quick service notion department is forging to the front daily, for here are great stocks moderately priced and presented to you with the quickest, most efficient service.
—The Basque Foundations at 25c will be much in demand Monday.
—Circular, boned, ready for use.

GIRDLE FOUNDATIONS 10c card—Sizes 24 to 34.
CHILDREN'S HOSE SUPPORTERS 5c pair—Four sizes. Choice of black, white and colors.
OCEAN PEARL BUTTONS 10c card—Ligne 24 to 40. Slightly imperfect.
INDIA TAPE 5c pkg.—Assorted widths in each package.

You'll Hardly Credit This

65c to $3.50 Venise Laces 39c a Yard

The Last Half of Those 700 Collars and Sets at 50c

—Plauen Lace collars and sets that should be priced under ordinary conditions 75c to $2. The majority of them being valued at $1.35 or more. It's impossible to import more.
—These are in white and ecru. Think, then, of the value at 50c. Aisle 8. ALL SILK NECK CORDS 5c. SHADOW FILET LACES 5c.

—That's the valuation of these laces based upon similar lines that have been in stock. These were purchased before the European crisis and were marked for a special sale feature—now in the Fall Harvest buy them at 39c.
—Edges, bands, galloons, motifs and the most beautiful Venise laces that you've laid your eyes on in a long, long time will be priced 39c yard.

ARTHUR LETTS
Broadway Department Store
BROADWAY, FOURTH AND HILL.

3000 Odd Lots and Travelers' Samples *Far Less Than Half on the Average*

Look! This Curtain News is Startling!

—Not since the season began have be printed such wonderful Curtain news.
—Odd lots of curtains.
—Travelers' Sample Curtains.
—And the factory show line of curtain nets.
—Some 3000 pieces assembled for two leading curtain manufacturers.

$3.50 to $6 Curtains $1.95 Pr.

—Very fine filet lace, cable net and loom curtains. Of course, being either a show line or the last the mill had, are soiled a little or here and there show a drop stitch. Just one or two pairs of a kind.
—3½ to 3 yards long, and extremely wide — $1.95 pair.

$2.50 to $3 Curtains $1.48

—One and two pairs of a kind and, like the other lot above, will be sold "as is." Full length, 2¾ to 3 yards.

Half Pr. Lots of Curtains 75c ea.

$3.50 to $5 Pr. Qualities

—These curtains, in full pairs, sell for $3.50 to $5.00. They measure 2¾ to 3 yards long. We'll sell them at 75c each. Many may be matched.
—Also 3-yard pieces of curtain nets that usually sell from 50c to $1.50 yard, that would be $1.50 to $4.50 worth, for 75c each.

Half Pairs Curtains 50c

$1.75 to $2.50 Pr. Qualities

—Also 3-yard lengths of curtain nets, 25c and 40c qualities—400 pieces all told, on one table, sold "as is," 50c each.

Travelers' Samples Curtains 35c each

—Here's a wonderful lot of curtain samples, and you'll find many mates.
—They've been divided into four lots—10c, 15c, 25c and 35c.
—Different lengths suitable for bungalow windows.

Mill Imperfect 55c & 60c Linoleum 33c

New Shipment Received

—These are mill pieces, from 3 to 18 yards, showing very slight imperfections. 55c and 60c qualities at 33c square yard.

65c and 70c Linoleum 48c

—These are also mill lengths of splendid cork linoleum, 65c and 70c qualities, showing slight imperfections at 48c square yard.

35c Jap Matting 18c

—A quality that sells in the regular way at 35c. Figured Japan matting — carpet patterns, marked special, 18c yard.

Just Look! Rugs, Curtains, Beddings

Did You Ever See Such a Harvest of Values?



—It's conceded that October is one of the most remarkable months of the year for supplying your needs in Rugs, Curtains, Draperies and Bedding.
—Here, then, is the outcome of our carefully laid plans to present the most remarkable values of the year in these departments for the second week of the Harvest.
—Read every price carefully. Take an Inventory of your needs. If measurements are necessary bring them with you.
—We've arranged for extra sales persons for this is to be a wonder week on the 5th floor.

$14.50 Brussels 9x12 Rugs, $8.95

All Perfect, New and Seamless

—If these were imperfect rugs and old stock the announcement of such a reduction would be remarkable, but think how much more the offer means when we tell you these are new, perfect and seamless, in Oriental patterns with tan background.
—The quantity is limited and at this price there shouldn't be a one of them left by noon — that means early selection.



A Big Shipment of 9x12 Imperfect $27.50 Bigelow

Axminster Rugs $18.95

—Here are the new Fall designs in Bigelow Axminsters, Allover patterns, because they show very slight imperfections you are able to buy them at this startling underprice.
—9x12 size, $27.50 quality—a new shipment received—$18.95.

$2.25 Smith's Axminsters $1.75

—Size 27x54 inches. Assorted patterns. Marked special at $1.75.

$1.25 Rag Rugs 79c

—Assorted colors, fringed. Size 27x54 inches. Only 200 in the lot, marked 79c each.

And Bigelow Axminsters at $15.95

—These in the 9x12 and 9x10.6 sizes. Panel styles. All Oriental and small figures. Usual $25 and $27.50 qualities—$15.95.

Look! $22.50 Axminsters $14.75

9x12 *Size—All Perfect*

—These assorted patterns in new 9x12 Axminsters at $14.75 mean a saving of about 50% on Rugs that are as staple as wheat.

$16.50 Brussels Rugs $10.50

New, Perfect—9x12 Seamless

—Just a limited quantity of these. All new choice patterns that are marked $16.50, featured in the Fall Harvest, Monday, at $10.50.

$4.50 Axminster Rugs $2.98

—Size 36x72. Oriental and small figures. Irregulars. Marked $3.98.

65c Fringed Rag Rugs 33c

—Mixed "hit and miss" colors. Average size 18x36 inches. Just 150 at 33c each.

Brussels Carpet 79c yd.

—Hall and stair carpet to match—small Persian figures—tans and greens.
—Fifth floor.

The Harvest Stacks High

In the Basement

—The big House Furnishing and China departments are filled to overflowing with values—that make this one of the most attractive places in the Harvest.

—Every single item is important—five stairways and five large elevators direct to these departments.

4 Gray Enamel Cooking Utensils at Choice 19c

—A quartette of values—note the pictures.



THIS BERLIN SAUCE PAN 19c Long handle and cover. No. 4, manufacturer's 4-quart size.



THIS BERLIN KETTLE 19c—With bail handle and cover. Manufacturer's 4-quart size.



THIS PRESERVING KETTLE 19c—No. 160, with bail handle.



THIS COLANDER 19c—Large size, seamless. No kitchen should be without one.

—The above items will be delivered only with other goods from the department. No phone or mail orders.
—All are first quality gray enamelware.

This 58c Galvanized Garbage Can 29c



—Think of the importance of this item. Just half price for 100 garbage cans while they last. This is No. 30—holds five gallons. Has well fitting cover. Limit one to a customer. No phone or mail orders and delivery only with other goods from this department.

This $2.15 Wagner Cast Aluminum Skillet $1.35

—This is the ware that gives such excellent satisfaction. No. 8 size. Regular price $2.15. Sale price $1.35.



The Perfect $2.75 Oil Heater $1.95

—Takes the chill off small rooms quickly. This is odorless, smokeless. Regular price $2.75. Fall Harvest price, $1.95.

FAMOUS EDWIN M. KNOWLES COTTAGE SETS —Featuring a recent great shipment finest American porcelain. Gold band decorations on pretty shapes.
50-PIECE SET $3—Fine American porcelain. Thistle decoration with gold line. 50 pieces $5.



42-PC. COTTAGE SETS $4.50.
50-PC. COTTAGE SETS $6.50 — Blue enamel decorations.



BERRY SET 69c GERMAN CHINA —Rose and Carnation decorations. A fortunate purchase that enables us to offer these at 69c set. Bowl and six small fruit saucers.

OPEN STOCK DINNERWARE — 5c to $150 for 100 pieces.

A Purchase of Nearly 500 Odd Comforts from The Union Comfort Company, of Boston

—They unloaded to us at a tremendous sacrifice all their odd patterns in comforts and while the quantity is not large—450 in all—they are all perfect and of such excellent quality and such splendid designs that they should go like a flash.
—We urge every housekeeper, hotel and rooming-house proprietor to investigate this remarkable sale. Here are the details:

$2.50 SILKOLINE COMFORTS $1.48—Floral, pink, blue or yellow designs. White cotton filled, soft and fluffy. Large enough to cover the whole family.

$3 SILKOLINE COMFORTS $1.95—These are also in assorted colors, mitred border. Full size comforts with white cotton filling. New and perfect. Extraordinary value.

$3.50 COMFORTS AT $2.35—Cambric covered, with a satin gloss finish. Medium shades. A big, full size cotton filled comfort at $2.35.

TRAVELERS' SAMPLE COMFORTS 39c—These are large enough for cribs or carriages—made of different grades. Extraordinary value at 39c.

$4 MULL COMFORTS $2.95—Mercerized material with plain borders. Soft high grade comforts, full of warmth. $4 quality at $2.95.

$4.50 SATEEN COMFORTS $2.95—And French sateen at that. Wide plain borders of assorted colors.

$2.50 Saxony Fleece Woolnap Blankets $1.35

—Here's an important feature in the Blanket section. Look at the size, 64x76, in gray, Saxony fleece Woolnaps that we'll sell at $1.35 instead of $2.50. Fifth Floor.

Beginning Monday a Great $2.00

Shoe Sale

Thousands of Pairs New Boots

Factory Imperfect $3 to $5 Grades

—The Fall Harvest presents no greater buying opportunities than this great lot of footwear at $2.
—Thousands of pairs—an important purchase from a big Eastern factory. Very smartest and newest of fall lasts that show some slight imperfections, otherwise they'd be priced from $3 to $5.
—Those smart cloth top boots, dull kids and brocades.
—Leather Louis and Cuban heels predominate.
—Thousands will take advantage of this great Shoe opportunity of the month.
—Patent leathers, dull leathers, tans, etc. Hand turned and welted soles. Aisle 9.



$2.00

In the Realm of California, Where "Sets the Sun."

A DEBUTANTE'S LETTER.

LOS ANGELES, October 9.

Dear Susie: The mater has been suffering from a violent attack of polite calling this week and made it very plain that she required dutiful attendance in beloved daughter. When the mater has that look in her eye it is just as well to capitulate forthwith. So we borrowed Aunt Emma's machine, which is so much more stylish-looking than our own, and sallied forth to shed small talk and imbibe scandal.

Really there is quite a lovely stock of scandal, notwithstanding the season is yet young. Having crowded eleven calls into one afternoon we culled quite a delicious and varied assortment. At one house we heard all about the designing widow who is perfectly furious at a recent engagement. Her case certainly sounds a little trying. She had wintered and summered the gentleman with tender solicitation and womanly sweetness, and then he went and got engaged to a golf-playing, tennis-slogging young Amazon with muscles like a lightweight champion. The young Amazon, it appears, does all the vulgar masculine things that he and the widow used to agree were so vulgar! My sympathies are with the widow. What is the use of curbing one's natural tendencies to vulgarity so indefatigably? Oh, it's a shame!

Then there was the case of the young husband and wife, socially prominent and quite delightful, who waged an acrimonious battle across the dinner table and laundered any amount of family linen in public. That commenced with the war in Europe, because the wife's mamma wrote a violently pro-German letter (which wifey pretended to entirely agree with) and hubby was a blue-blooded, unsullied, unalloyed Englishman with very conservative views. That began it, but it proceeded on its insidious way through fearful personalities, via the kitchen, the bedroom, clear out to the hammock in the moonlight.

Another soupcon of scandal hovers around an automobile which uncle had given to married niece. A trifling financial stress generated a brilliant idea in twin brains, and it transpired a few weeks later that both husband and wife had mortgaged that machine, separately and unbeknown, and spent the money. It really was very awkward for wifey had sorely needed new fal-lals and spent the money that way, explaining to hubby that mamma, back East, had furnished the wherewithal. Hubby had needed the money to settle an uncompromising debt and explained that an unexpected business deal had furnished the wherewithal. But unfortunately mamma back East wrote to hubby privately explaining that she was financially broke, and would he please send a little lubricating check to help her out. Explanations, confessions, caustic remarks, tears—and all are agreed that mamma back East is hopelessly inconsiderate.

Then there was the case of the four-year bride who had told some sympathetic women friends she simply doted on babies, but that George, etc, etc. You know the sort of talk some of these sweet little hypocrites put forth. So sympathetic women friends drop George a hint to the effect that he is wickedly blasting a young life. George said "So!" and two days later a brand new baby arrived at that house, bought and paid for, with nurse and accoutrements all complete. George insists it's going to stay there, too. Says he always did have a weakness for babies himself and now that he knows. . . . And bridey is awfully mad. It is going to interfere horribly with her winter plans. You see, we shall hear a lot more about that presently.

I say, you do like scandal, don't you, Susie, dear? Of course, I know you are nice and high-minded and cultured and all that—just like the mater and me, but one has to keep one's self informed doesn't one? Eh? Yes, of course, dear.

Yes, dear, two big weddings this week—the Duque-Walker and the Flint-McKay, and dozens more in the offing. It's a little depressing for we girls who are just about to plunge recklessly into our third season. We have a feeling that a good deal is expected of us, especially when our doting mothers gaze at us lovingly and insist that they hope we will never marry, as it will be dreadful, dreadful, dreadful, when they have to part with their dear, dear girls.

It's a little perplexing, because after the widow's experience one doesn't know whether to give way to one's natural bent and just be flamboyantly hoydenish or continue to suppress unladylike traits and cultivate social charm. Men are very tiresome; they hardly ever fall irretrievably in love with the type of girl they say they admire. And here comes a letter from our Irish relative, whose husband and a son have gone to the war. She is angling for an invitation for her two girls as she has just read in the paper that California has a large preponderance of men, all rich and well-bred and handsome! Ugh! Of course the mater will invite them and they will have gorgeous Irish complexions, large, timid eyes, long, droopy black lashes and soft musical voices—and I can see yours truly being heroically sweet under very trying circumstances. It's a sad world.

Personally, I shall depend a great deal on our pure-bred terrier. All the men who know go crazy over him. So I have asked father to give him to me for keeps. I shall rechristen him Kitchener, the great strong man who can raise an army of 500,000 men where none were before. If you are still on that port wine and egg diet, darling, kindly drink to Kitchener, my Kitchener, every time you take it.

Yes, the country clubs are bucking up and the first dance at San Gabriel takes place tomorrow night. Midwick and Los Angeles are having dinner dances every week-end and Annandale has four new handsome bachelors who don't play golf quite well enough to feel they will spoil their game by playing with a charming debutante. Hurrah!

Another gleam of comfort, too. Mirabel's people are expecting a visit from two young and beautiful Canadian army men. They have been detailed for some special work on the other side of the Pacific and they are allowing themselves five days here. Very eligible from all accounts. One can start a good deal in five days—look at the affairs that manage to materialize on the Atlantic in those five-day voyages. Oh, we mustn't lose hope.

Lots of love, darling.

Your affectionate, DOLLY.

THE WEEK.

PARTIES, RECEPTIONS, DINNERS, WEDDINGS AND THE LIKE.

GREAT enthusiasm is manifested by society over the Red Cross benefit to be given at Trinity Auditorium on the 22nd inst., by members of the Amateur Players' Club. The opera, "Patience," with Miss Elizabeth Wood in the title role, is the altogether interesting treat for those who attend, and judging from the requests for seats the house will be filled. Mrs. Hancock Banning, Mrs. James Souter Porter, Mrs. H. B. Wing and Mrs. Guy Cochran, are among those who are boosting the worthy cause. Chairwomen of the various committees include Mrs. Granville MacGowan and Mrs. Dean Mason, ushers; Mrs. E. Avery McCarthy, Badges and Buttons; Mrs. Maurice Hellman and Mrs. H. W. Frank, Flowers; Mrs. Sumner P. Hunt, Miss Carrie Van Dyke and Miss Inez Clark, Tickets, and Mrs. Ezra Stimson, Cigarettes.

To Country Home for Winter.

Capt. M. M. Cloud, U.S.A., and Mrs. Cloud, with their four daughters, No. 679 Ardmore avenue, have gone to their country home at La Crescenta for the winter. This change was made on the account of little Mary, whose health has not been the best for some time.

Formal Announcement.

Mr. and Mrs. W. Robert Wyatt, No. 2619 West Eighth street, announce the engagement of their niece, Miss Anna Louise Gabbert, to Dr. Louis Thomas Hull. The wedding, a quiet home affair, will take place the evening of the 27th inst., at 8 o'clock.

Series of Teas.

A charming series of teas of the week just closed was given by Mrs. David Unruh, who, with her husband has recently taken a home at No. 977 Westmoreland avenue. The first affair was Friday afternoon, and honored her mother, Mrs. H. A. Unruh, who has just returned from a six-month European trip, and to which her close friends were invited. Among those present were Mrs. Edward Failis Spence, Mrs. I. M. Van Nuys, Mrs. John A. Fairchild, Mrs. R. M. Widney, Mrs. Stephen C. Hubbell, Mrs. B. Agg, Mrs. Cates, Mrs. J. D. Bicknell, Mrs. John Rose Long, Mrs. John Mott, Mrs. M. W. Myrick, Mrs. Bumiller-Hickey, Mrs. Richard Schweppe, Mrs. Selig C. Howes, Mrs. Hans Jevne, Miss Kate Van Nuys and Miss Kathryn Spence. The second affair took place Saturday afternoon between the hours of 4 and 6, when the hostess included about forty of her friends, to a delightful musical tea. Chrysanthemums arranged in huge floor vases adorned the living-room, while a pink motif was utilized in the dining-room. Fair Maid carnations and Killarney roses, interspersed with maidenhair fern, entering into the artistic scheme. Presiding here over the coffee and tea urns were Mrs. Thomas Wright and Mrs. Robert Gortner. The hostess received her guests alone. Other unbonneted ladies were Mrs. Theodore Simpson, Mrs. Robert Smith and Mrs. George L. Spence. Those contributing to the pleasure of the afternoon with a musical programme included Mrs. John W. Thayer, Mrs. Phillip Zobelein and Mrs. George L. Penniman.

Home from Ocean Cruise.

Commodore and Mrs. Alexander J. Mitchell, No. 1009 St. Andrews place, have returned from a two-month cruise in their yacht, Yankee Girl, the time being spent in and near San Diego and the Catalina Islands.

Bride-elect Complimented.

Miss Virginia Hayden, the bride-elect of Edward Finney, the announcement of whose engagement was of interest to society people in general in this city, was the honoree at a bridge tea given yesterday afternoon by Mrs. Edwards Youmans and her daughter, Miss Dorothy, at their home, No. 508 South Occidental boulevard. The home had been turned into a bower by the use of a profusion of pink tea roses, with the exception of the dining-room, where Enchantress carnations filled the room with fragrance. Those invited to greet Miss Hayden were Mrs. Phelps Reed, Mrs. Edward Coane, Mrs. Lawrence, Mrs. Jack Reynolds, Mrs. Ross Hickcox, Mrs. Jack Shepard, Mrs. Doyle, Mrs. Henry Bell, Mrs. Hal Maurer, Mrs. Wayland Trask, Mrs. Louise Lines, Mrs. Samuel Reggel, Mrs. George Kress, Mrs. Josephine Holmes, Mrs. Grace Hudson, Mrs. Charles Kysor, Mrs. Englehart, Mrs. M. E. Powers, Mrs. M. E. Ginn, Mrs. Allan Leonard, Mrs. Jacob Hanst, Mrs. F. B. Connell, Mrs. John Morgan; Mrs. Edmunds, Mrs. Norman Henderschotte, Mrs. Brewster, Miss Jean Lines, Miss Naomi Stimpson, Miss Constance Colwell, Miss Mary Lines, Miss Edna Cooper, Miss Dolly Haskell, Miss Emma Skinner, Miss Helen Holmes, and Miss Edith Englehart. The hostess asked Mmes. Connell and Reggel to preside at the tea table which was radiant with a shower of Enchantress carnations, huge bows of pink satin ribbon and tulle, the whole glimmering under the shades of rose-colored lights.

Dinner Dance.

Mr. and Mrs. Waller Chanslor entertained with a Hawaiian dinner dance at Beverly Hills Hotel Friday evening, their guests including Mr. and Mrs. Walter Story, Mr. and Mrs. W. T. Hutchinson, Mr. and Mrs. Willard Doran, Mr. and Mrs. E. F. Featherstone, Mr. and Mrs. Ezra Stimpson, Mr. and Mrs. Hermann Janss, Mr. and Mrs. A. L. Cheney, Mr. and Mrs. W. W. Mines, and Mr. and Mrs. [illegible] Schweppe. The table was [illegible] with the yellow chrysanthemums [illegible] Hawaiian favors. Sunday [illegible] Mrs. Chanslor entertained [illegible] bridge tea honoring Mrs. [illegible] Mattison of Gibson, Ore., [illegible] home on a visit for the first [illegible] her marriage. The [illegible] the card tables were [illegible] brilliant in coloring; there [illegible] shaggy nodding chrysanthemums, [illegible] fall roses, autumn-tinted [illegible] brilliant-shaded dahlias [illegible] background of palms [illegible] for the beautiful gowns of [illegible] attending. Mrs. Chanslor [illegible] ed in receiving by her [illegible] and other unbonneted [illegible] the sister-in-law of the [illegible] J. A. Chanslor of San Francisco, [illegible] Stanley Anderson, Mrs. Cooney, Mrs. J. R. Johnston, Mrs. Chanslor, and Mrs. [illegible] Elaborate refreshments [illegible] games of bridge. [illegible] was a feature of the afternoon entertainment.

Home from Northern Trip.

Mrs. John Barnes, who [illegible] her northern home in San [illegible] place her son in college, has returned to her home in this city on Westlake avenue.

Milwaukee Guest.

Mrs. Julius G. Segal of Milwaukee, wife of the artist, whose picture "The Rabbi," won a place in the Los Angeles Art Gallery, is in Los Angeles for a few weeks' visit with Mr. and Mrs. David Laietsky of No. [illegible] Twelfth street. She is enthusiastic about the "famed in song and story" scenery and climate and will return from her husband the [illegible] come here and paint some of the inspiring places.

Traveler Returned.

Mrs. William Hamilton [illegible] 147 South Virgil avenue, has returned from a trip of several months in the East, where she visited Chicago, Cincinnati, St. Louis and various other points.

Box Party at Burbank.

Prof. and Mrs. B. B. [illegible] and Dr. and Mrs. [illegible] Dobinson Wednesday evening [illegible] party at the Burbank.

Sierra Madre Wedding.

The home of Mr. and Mrs. [illegible] Hill of Sierra Madre was [illegible] decorated last evening [illegible] glow, golden rod and [illegible] bows of tulle and [illegible] asparagus plumosus. The [illegible] ing the wedding of their [illegible] Miss Hazel Hill, to [illegible] of the same city. The [illegible] was a dainty affair [illegible] meteor, with trimmings [illegible] lace. With this a [illegible]



SOCIETY.

[illegible], caught with valley lilies, and [illegible] flower bouquet of bride roses and [illegible] of the valley was carried. [illegible] above from the dining-room [illegible] been turned into a garden by [illegible] ing asparagus fern and Japanese [illegible] bamboo, interspersed with the [illegible] red and golden glow. From [illegible] a gateway, fashioned from vel[illegible] falls between the two rooms was [illegible] when the wedding march was [illegible] by Miss Cassandra Nazzard of [illegible] and Miss Edna Bovard of this [illegible]. The bridal party was led by [illegible] sisters, Mrs. Joseph Copp, [illegible] William Hunter, Miss Alice Hol[illegible] Miss Sue Shenk, Miss Ruth [illegible] and Miss Edna Augur, singing [illegible] chorus from the "Rose [illegible]," all gowned in white lingerie [illegible] with pale blue girdles. They [illegible] garlands of ferns and golden rod [illegible] which the bridal party passed [illegible] above where Dr. James Camp[illegible] read the lines at twilight. Be[illegible] the ceremony, Miss Ruth Sidey [illegible] "How Do I Love Thee?". [illegible] short reception followed, after [illegible] supper was served on the [illegible]. [illegible] and Mrs. Morgridge have gone [illegible] on their honeymoon, and upon [illegible] return will be at home in their [illegible] bungalow on Live Oak avenue, [illegible] Madre.

[illegible] bride, who is a graduate of the [illegible] department of U.S.C., is a [illegible] of the Entre Nous Sorority, [illegible] many handsome parties were [illegible] in her honor since the announcement of her engagement. The [illegible] is the editor of the Sierra [illegible] newspaper and a graduate of [illegible] Wesleyan College.

[illegible] of Parents.

[illegible] E. Swift Torrance, before her [illegible] Miss Clara Louise Badgley, [illegible] two little sons, E. Swift, Jr., [illegible] Badgley, of San Diego, are [illegible] of her parents, Mr. and [illegible] D. Badgley, No. 1245 St. An[illegible] place, where she will be at [illegible] to her many friends.

[illegible] Barbara.

[illegible] and Mrs. Thomas P. Dolan, [illegible] Thomas P., Jr., and their [illegible] Miss Sarah, and Mrs. E. [illegible] of Philadelphia, are guests [illegible] Hotel. They expect to remain [illegible] time on the Coast.

[illegible] House.

[illegible] Wendell McLaughlin of Ma[illegible] was the house guest of her [illegible] Mrs. Ralph Demming, was the [illegible] at a barbecue dance recently [illegible] by Mr. and Mrs. William Saur[illegible] at their home, No. 2937 La Salle [illegible]. The summer-house had been [illegible] with pepper boughs and the [illegible] served their dinner, which had [illegible] cooked in the garden near by, [illegible] served on a tablecloth made of [illegible] leaves, entered by yellow and [illegible] blossoms. Dancing followed the [illegible] in the house and guests in[illegible] were Mrs. McLaughlin, Mr. [illegible] Mrs. Ira Sydney Chapman, Mr. [illegible] Mrs. Ralph Demming, Dr. and [illegible] Warren B. Gill, Dr. and Mrs. G. [illegible] Dr. and Mrs. D. C. Bar[illegible], Mr. and Mrs. Fred Schiffman of [illegible] and Mrs. E. L. Cyrenius.

[illegible] also entertained mem[illegible] of the Sigma Card Club during [illegible] week, as an innovation a cold [illegible] was served in the [illegible] the luncheon wrapped [illegible] and placed in white [illegible] lined with fig leaves, [illegible] with yellow blossoms. A cup [illegible] was tied to the handle. [illegible] auction followed the lunch[illegible] prize falling to Mmes. Chap[illegible] and Goldsmith. Members pres[illegible] were Mrs. Ira Sydney Chapman, [illegible] Johnson, Mrs. Eugene [illegible], Mrs. Robert Camp, Mrs. E. L. [illegible], Mrs. Ralph Demming, Mrs. [illegible]heimer, Mrs. F. W. Bresee, [illegible] E. Henderson, Mrs. Herbert [illegible], Mrs. W. M. Gully, Mrs. Eva [illegible], Mrs. Jake Baum, Mrs. Ir[illegible] Mrs. Joseph Goldsmith, [illegible] Ketchum and Miss Ruby Lud[illegible].

[illegible] from East.

[illegible] Anna Camilla Hotchkiss has [illegible] returned from a delightful sum[illegible] in the East, where she visited [illegible] and friends during the ab[illegible] of her mother, Mrs. Finlay [illegible] Hotchkiss, in Europe. [illegible] away Miss Hotchkiss spent [illegible] time in Chicago and the princi[illegible] of Michigan.

[illegible] Party.

[illegible] during their rushees, the Iota [illegible] sorority of U.S.C. entertained [illegible] a loge party at the Orpheum [illegible] evening, followed by a [illegible] hour at the Chocolate Shop. [illegible] for the occasion were Miss [illegible] Wadsworth, Miss Elsie Thorne, [illegible] Good, Miss Ethel Proctor, [illegible] Laura Rowe, Miss Frances [illegible], Miss Eleanor Davis, Miss Lois [illegible], Miss Gertrude Sullenger, Miss [illegible] Hendrickson, Miss Helen Clark, [illegible] Stella Andres, Miss Gladys [illegible], Miss Lucille Carlyon and Miss [illegible] Carter.

[illegible] Wedding.

[illegible] chapel of the Pasadena Presby[illegible] Church, decorated with gor[illegible] yellow chrysanthemums and bay [illegible] was the scene of a beautifully-[illegible] wedding Thursday evening, [illegible] Miss Dorothy Traphagen and [illegible] Stone were married, Dr. Rob[illegible] Meredith officiating.

[illegible] bride, who was attended by [illegible] Clara Baker of Pasadena and [illegible] Graham of Pomona, was [illegible] in a gown of white charmeuse [illegible] trimmed with Princesse lace. She wore [illegible] long tulle veil a Princess [illegible] lace and carried a bouquet of [illegible] Miss and yellow orchids.

[illegible] bridesmaids were becoming [illegible] gowns of yellow charmeuse, with [illegible] of yellow net and trim[illegible] of gold lace. They carried old-[illegible] bouquets of forget-me-nots [illegible] rosebuds.

[illegible] bridegroom was attended by [illegible] Barnes and Trent Anderson, [illegible] Raymond Call and Clarence [illegible] acted as ushers.

[illegible] a wedding trip Mr. Stone will [illegible] his bride to a lovely new home [illegible] Court, Galena avenue.

[illegible] Returned Couple.

[illegible] home of Mr. and Mrs. Charles [illegible] Musick, who have just re[illegible] from their bridal trip, Mrs. [illegible] Musick, No. 485 East Wash[illegible] street, entertained with a [illegible]-appointed reception and [illegible] party recently. The garden, [illegible] wonderful flowers, was aglow [illegible] electric lights and Japanese lan[illegible], while the reception suite was [illegible] decorated with pink roses [illegible] of smilax and carnations. [illegible] was enjoyed on the tennis [illegible] where a canvas was spread, and [illegible] were assembled under the [illegible] which was made attractive [illegible] hangings and cushions and [illegible] from behind a screen of palms [illegible] potted plants, an orchestra [illegible] during the evening.

[illegible] was also given by the Mask[illegible] ing the wedding of [illegible] Robert Kinsman, Mrs. [illegible] of Los Angeles and Miss [illegible] Hall sang, while Miss Be[illegible] gave some dramatic read[illegible].

[illegible] was assisted by Miss [illegible] Miss Grace Canright, [illegible] Miss Carrie Frost.

To Give Ball.

The Wilshire [illegible] give its opening [illegible] at Goldberg's [illegible] Sydney Chapman [illegible] ments in charge [illegible] Mrs. Eva Neuba[illegible].

Surprise Dinner.

George W. [illegible] of a surprise [illegible] cently by his [illegible] No. 463 Westm[illegible] being his birthd[illegible] guests were seat[illegible] bles—one center[illegible] tions, one by re[illegible] the marguerite, [illegible] cards and burn[illegible] spond. A delec[illegible] was served, and [illegible] ored minstrels [illegible] entertainment th[illegible] ing. Guests incl[illegible] Mrs. J. B. Binford [illegible] Binford, Dr. Ad[illegible] Hartley Packer, [illegible] Bush, Mr. and [illegible] Mr. and Mrs. B. [illegible] and Mrs. J. P. [illegible] Mrs. George We[illegible] O. B. Manchester, [illegible] Doyle, Mr. and [illegible] shaw, Mr. and M[illegible] lerday, Dr. and [illegible] Mr. and Mrs. Cl[illegible] and Mrs. Charles [illegible] Mrs. Mossom G. H[illegible] Ladd Thomas, M[illegible] Burke, Mr. and [illegible] Mr. and Mrs. Jo[illegible] Mrs. Frank Steph[illegible] Edward L. Palm[illegible] Evans, Miss Bert[illegible] Kohl, Miss Strong[illegible] thur Levitt and D[illegible].

To Modjeska Ranch.

A. J. F. Parker[illegible] gone to the Modje[illegible] winter for the ben[illegible].

Dinner and Theatre.

Celebrating her [illegible] sary, Mrs. Clarence [illegible] St. Andrews place, [illegible] a dinner party at [illegible] Friday evening, fo[illegible] party at the Orph[illegible] was aglow with y[illegible] mums, the same [illegible] the placecards ma[illegible] Dr. and Mrs. Pier[illegible] William Mayne an[illegible] H. V. Davis.

En Route from Europe.

Mr. and Mrs. Tho[illegible] have been in Eng[illegible] April, reaching Lo[illegible] the war broke out. [illegible] Liverpool Wednesday o[illegible] Baltic, and expect t[illegible] geles in about two [illegible].

Birthday Anniversary.

Mrs. Turner E. We[illegible] cago, who with h[illegible] spending the winter [illegible] the complimented gu[illegible] party given Tuesday [illegible] J. Lockwood Hatt[illegible] apartments in the [illegible] occasion being her b[illegible] sary. A shower of p[illegible] carnations centered [illegible] pink-shaded lights [illegible] glow over the table. [illegible] cactus dahlias with [illegible] tulle ribbon adorned [illegible] chair, and gold-mou[illegible] marked covers for [illegible] Harrington, Mr. and [illegible] holt, Mr. and Mrs. H[illegible] Mr. and Mrs. Hal M[illegible] Jacob George Hanst.

Santa Barbara Items.

Numerous pretty [illegible] being showered upon M[illegible] Doe of Montecito and [illegible] who is to be the br[illegible] Rogers, son of Mrs. R[illegible] Rogers. The date fo[illegible] has not been announce[illegible] Mr. and Mrs. Stewa[illegible] hosts Tuesday evening [illegible] given at their Garden[illegible] Mr. and Mrs. Josef H[illegible] and Mrs. William Hein[illegible] and Mr. and Mrs. How[illegible] Mr. and Mrs. Edgar [illegible] turned from a honey[illegible] Los Angeles and other [illegible] section.

Mrs. W. E. Hodges

SOCIETY.

...with valley lilies, and ... bouquet of bride roses and ... of the valley was carried. ... from the dining-room ... was turned into a garden by ... asparagus fern and Jap... ...interspersed with the ... and golden glow. From ... fashioned from vel... ...between the two rooms was ... when the wedding march was ... by Miss Cassandra Nazzard of ... and Miss Edna Bovard of this ... The bridal party was led by ... sisters, Mrs. Joseph Copp, ... Hunter, Miss Alice Ho... ...Shenk. Miss Ruth ... Miss Bess Angur, singing ... chorus from the "Rose ... followed in white lingerie ... pale blue girdles. They ... of ferns and golden rod ... which the bridal party passed ... where Dr. James Camp... ...the lines at twilight. Be... ...ceremony, Miss Ruth Sidey ... Do I Love Thee?" ... reception followed, after ... supper was served on the ...

...and Miss Morgridge have gone ... their honeymoon, and upon ... will be at home in their ... on Live Oak avenue, ...

...Hahn, who is a graduate of the ... department of U.S.C., is a ... of the Entre Nous Sorority, ... handsome parties were ... in her honor since the an... ...of her engagement. The ... by the editor of the Sierra ... newspaper and a graduate of ... Pasadena College.

...Terrace, before her ... Miss Clara Louise Badgley, ... little sons, R. Swift, Jr., ... Badgley, of San Diego, are ... of her parents, Mr. and ... Badgley, No. 1245 St. An... ...where she will be at ... many friends.

...Mrs. Thomas P. Dolan, ... Thomas P. Jr., and their ... Sarah, and Mrs. E. ... Philadelphia, are guests ... They expect to remain ... on the Coast.

...Miss McLaughlin of Ma... house guest of her ... Dunning, was the ... dance recently ... Mrs. William Saur... No. 2987 La Salle ... house had been ... boughs and the ... dancer, which had ... garden near by, ... a tablecloth made of ... by yellow and ... following the ... and guests in... McLaughlin, Mr. ... Chapman, Mr. ... Dunning, Dr. and ... Dr. and Mrs. G. ... Mrs. D. C. Bar... ...Schiffman of ... L. Cyrenius.

...entertained mem... Club during ... innovation a cold ... served in the ... luncheon wrapped ... placed in white ... with fig leaves, ... blossoms. A cup ... to the handle, ... followed the lunch... to Mmes. Chap... Members pres... Sydney Chapman, ... Mrs. Eugene ... Camp, Mrs. E. L. ... Dunning, Mrs. ... Mrs. P. W. Bresee, ... Mrs. Herbert ... Gully, Mrs. Eva ... Baum, Mrs. Ir... Joseph Goldsmith, ... Miss Ruby Lud...

...East.

...Camilla Hotchkiss has ... from a delightful sum... ...where she visited ... friends during the ab... ...mother, Mrs. Finlay ... Hotchkiss, in Europe. ... Miss Hotchkiss spent ... Chicago and the princi... ...Michigan.

...Miss Elizabeth Wood

...Mines, and Mr. and Mrs. ... ...reppe. The table was ... ...the yellow chrysanthemum... ...lian favors. Saturday after... ...Chanslor entertained with a ... tea honoring Mrs. ... ...son of Gibson City, Ill., ... on a visit for the first time ... marriage. The sunroom ... ...ard tables were arranged ... ...nt in coloring; there were ... ...adding chrysanthemums, ...sons, autumn-tinted leaves ... ...nt-shaded dahlias ... ...round of palms leading ... ...beautiful gowns of the ... ...ing. Mrs. Chanslor was ... ...Louise Carlyon and Miss ... ...receiving by her honor ... ...her unbonneted ladies ... ...ister-in-law of the hostess, ...Chanslor of San Francisco; ... ...Anderson, Mrs. Cooper ... ...Mrs. J. R. Johnston, sister ... ...ter, and Mrs. Walter ... ...ate refreshments followed ... ...of bridge. Orchestra ... ...feature of the afternoon's ... ...ment.

From Northern Trip.

John Barneson, who ... ...rthern home in San M... ...her son in college, has ... ...home in this city at No. ... ...ke avenue.

Lake Guest.

Julius G. Segall of Mon... ...the artist, whose picture ... won a place in the Pan... ...llery, is in Los Angeles ... ...weeks' visit with Mr. and ... ...Laietsky of No. 333 ... ...h street. She is often ... ...the "famed in song and ... ...and climate and has ... ...her husband and the ... ...ere and paint some of ... ...places.

Returned.

William Hamilton Cha... ...th Virgil avenue, has re... ...trip of several months' ... ...Chicago, Cincinnati, Fort ... ...and various other ...

Party at Burbank.

...and Mrs. B. R. Bu... ...and Mrs. William ... ...guests of Mrs. Cum... ...n Wednesday evening at ... the Burbank.

Madre Wedding.

...ome of Mr. and Mrs. ... Sierra Madre was the ... ...d last evening with ... ...olden rod and ... ...f tulle and ... ...s plumous the ... ...wedding of their ... ...el Hill, to George ... ...same city. The bride ... ...inty affair of white ... ...with trimming of ... ...With this a long ...

Miss Ruth White, Mrs. James E. Parker, Mrs. Z. T. Malaby, Mrs. D. W. Herlihy, Mrs. Virgil R. Butliff and Mrs. J. W. Monroe.

Altadena Affair.

Honoring her house guest, Mrs. Maxine Shaw of Washington, D. C., Mrs. Yvonne Short of No. 127 Woodbury road, Altadena, gave a charming dinner party Wednesday evening. For her decorations the hostess chose Marshal Neil roses. A basket of the roses arranged with ferns was used also as the centerpiece for the table. Covers were laid for Mr. and Mrs. William Smith of Los Angeles, Dr. Albert Collins of Chicago, Albert Taylor, Mrs. Maxine Shaw of Boston and Mrs. Yvonne Short.

Wedding at Garvanza.

The Little Church of the Angels in Garvanza was the scene of a pretty wedding Wednesday, when Miss Jessie Stewart Gilman and Bertram Wood of Pasadena were united in marriage. Rev. Harry Thompson, rector of the church, officiated.

The bride looked stunning in a handsome blue broadcloth suit and black velvet hat. There were no attendants. When they return from a short bridal trip they will be domiciled in their home at No. 519 Howard place.

Handsome Luncheon.

A handsome luncheon of the week was presided over by Mrs. Arthur Meldroth at her home, No. 1760 West Twenty-ninth street, honoring a Burlington (Iowa) guest, Miss Marie Krieschbaum, who is visiting her sister, Mrs. Ward Walker of Ontario. The table was abloom with masses of deep red dahlias arranged in a beautiful brass basket, while coreopsis and marigolds enlivened the living-room. Covers were laid for Mrs. Meredith, Miss Krieschbaum, Mrs. Walker, Mrs. David Unruh, Mrs. S. C. Dunlap, Mrs. Norman MacBeth, Mrs. John G. Treanor and Mrs. F. J. Ryan.

To New York.

Mrs. Charles R. Drake, No. 2832 Hoover street, left Wednesday for New York City, where she will be the guest of her daughter, Mrs. C. W. Kemmler. She will be away two months.

Las Amigas Club.

Fragrant pink sweet peas in a crocheted basket, with smaller ones filled with bonbons at each cover, and sweet pea placecards was the motif of the table presided over by Mrs. George Jenkins Friday afternoon at her home on Western. She entertained with a luncheon for the initial meeting of the Las Amigas Club. Auction bridge was the pleasure following luncheon and prizes fell to Mrs. Charles Funk and Mrs. Med Mosher. A special guest present was Mrs. Harry Hazzard. Others were Mrs. William Bowden, Mrs. Herbert Clark, Mrs. Charles Funk, Mrs. Clarence Van Graham, Mrs. George Jenkins, Mrs. Persis Johnson, Mrs. Edward Mosher, Mrs. Thomas O'Bannon, Mrs. Stanford Parker, Mrs. Thomas Morgan and Miss Robinson.

To Give Ball.

The Wilshire Emergency Club will give its opening ball and card party at Goldberg's November 6. Mrs. Ira Sydney Chapman has the arrangements in charge and is assisted by Mrs. Eva Neubauer.

Surprise Dinner Party.

George W. Adams was the honoree of a surprise dinner party given recently by his wife at their home, No. 663 Westmoreland, the occasion being his birthday anniversary. The guests were seated at three large tables—one centered by pink carnations, one by red and the other with the marguerite, tulle ribbon, placecards and burning tapers to correspond. A delectable chicken dinner was served, and an orchestra and colored minstrels furnished delightful entertainment throughout the evening. Guests included were Mr. and Mrs. J. B. Binford, Mr. and Mrs. A. Binford, Dr. Adams, Mr. and Mrs. Hartley Packer, Mr. and Mrs. George Bush, Mr. and Mrs. W. D. Newerf, Mr. and Mrs. B. F. Huntington, Mr. and Mrs. J. P. Whitmore, Mr. and Mrs. George Werden, Mr. and Mrs. O. B. Manchester, Mr. and Mrs. John Doyle, Mr. and Mrs. William Bradshaw, Mr. and Mrs. Howard G. Tallerday, Dr. and Mrs. T. W. Bishop, Mr. and Mrs. Clinton Woodruff, Mr. and Mrs. Charles Bingham, Mr. and Mrs. Mossom G. Ritchie, Mr. and Mrs. Ladd Thomas, Mr. and Mrs. W. E. Burke, Mr. and Mrs. S. McDonald, Mr. and Mrs. John Stick, Mr. and Mrs. Frank Stephens, Mr. and Mrs. Edward L. Palmer, Miss Frances Evans, Miss Bertha Evans, Miss Kohl, Miss Strong and Messrs. Arthur Levitt and Dave Evans.

To Modjeska Ranch.

A. J. F. Parker of this city has gone to the Modjeska ranch for the winter for the benefit of his health.

Dinner and Theater Party.

Celebrating her birthday anniversary, Mrs. Clarence Pierce, No. 521 St. Andrews place, entertained with a dinner party at the Jonathan Club Friday evening, followed by a box party at the Orpheum. The table was aglow with yellow chrysanthemums, the same blossoms adorning the placecards marking covers for Dr. and Mrs. Pierce, Dr. and Mrs. William Mayne and Mr. and Mrs. H. V. Davis.

En Route from Europe.

Mr. and Mrs. Thomas Pascoe, who have been in England since last April, reaching London just before the war broke out, sailed from Liverpool Wednesday on the steamship Baltic, and expect to reach Los Angeles in about two weeks.

Birthday Anniversary Celebrated.

Mrs. Turner E. Weatherholt of Chicago, who, with her husband, is spending the winter in this city, was the complimented guest at a dinner party given Tuesday evening by Mrs. J. Lockwood Harrington at her apartments in the Weymouth, the occasion being her birthday anniversary. A shower of pink enchantress carnations centered the table, with pink-shaded lights shedding a soft glow over the table. Vari-colored cactus dahlias with huge bows of tulle ribbon adorned the honoree's chair, and gold-monogramed cards marked covers for Mr. and Mrs. Harrington, Mr. and Mrs. Weatherholt, Mr. and Mrs. Harry C. Smith, Mr. and Mrs. Hal Maurer and Mrs. Jacob George Hanst.

Santa Barbara Items.

Numerous pretty attentions are being showered upon Miss Marguerite Doe of Montecito and San Francisco, who is to be the bride of Eliot Rogers, son of Mrs. Robert Cameron Rogers. The date for the nuptials has not been announced.

Mr. and Mrs. Stewart White were hosts Tuesday evening at a dinner given at their Garden-street home to Mr. and Mrs. Joel R. Fithian, Capt. and Mrs. William Holmes McKittrick and Mr. and Mrs. Howard Russell.

Mr. and Mrs. Edgar Park have returned from a honeymoon trip to Los Angeles and other points in that section.

Mrs. W. E. Hodges, who has been spending the summer at Montecito, has gone to San Francisco. After a stay of several weeks there she will go on to her home in Riverside, Ill.

Mrs. Joseph Anderson gave a small dinner Thursday at her Padre-street home in honor of Mr. and Mrs. Henry Mickle, who leave next week for their Cincinnati home.

Smart Bridge Luncheon.

One of the smart affairs of the fall season was the bridge luncheon presided over by Mrs. M. M. Weilheimer, No. 1012 West Eighth street, and Mrs. Joseph Goldsmith, No. 409 West Twenty-first street, at the home of the latter Friday afternoon. All the appointments for the function were carried out in yellow. The lace and damask-covered table, glittering in its pretty crystal and silver, was centered by a bronze basket filled with chrysanthemums and yellow-shaded candelabra shed a sof glow over the scene. Gold-monogramed cards marked covers for the hostesses, Mrs. Ralph Demming, Mrs. Donald Bowles, Mrs. Wendell McLaughlin, Mrs. G. Saurret, Mrs. Ira Chapman, Mrs. Robert Camp, Mrs. Frank Dick, Mrs. R. Skinker, Mrs. Eva Neubauer, Mrs. Herbert H. Clark, Mrs. Frank Jay, Mrs. E. E. Henderson, Mrs. Persis Johnson, Mrs. P. W. Bresee, Mrs. Barker Van Zandt, Mrs. P. Ketchum, Mrs. Harry Harrington and Mrs. J. Lockwood Harrington. Following luncheon tables were arranged for games of auction, prizes falling to Mmes. Jay, McLaughlin and Van Zandt.

Mrs. Goldsmith entertained the following afternoon with the second of the series, using the golden bronze dahlias to enliven her table, the blossoms resting on a handsome cluny cloth. Those included Saturday were Mrs. Myer Siegel, Mrs. C. C. Cohn, Mrs. Arthur Levy, Mrs. Jake Goldsmith, Mrs. Walter Harris, Mrs. Jake Korn, Mrs. L. Lustig, Mrs. J. Schlesinger, Mrs. A. Goldsmith, Mrs. Isabelle Hauch, Mrs. Ellis Cohn, Mrs. Adolph Klein, Mrs. Isabelle Green, Mrs. L. Holzer, Mrs. Gus Goldsmith, Mrs. Louis Kleinberger and Mrs. Julius Morris. Games of auction followed the delectable luncheon, high score winners being Mmes. Gus Goldsmith, Myer Siegel and Ellis Cohn.

For the Winter.

Mrs. F. L. Fowler and daughter, Miss Hazel, who have been residing in Hollywood, have taken apartments at the Regent for the winter.

Twenty-fifth Wedding Anniversary.

Dr. and Mrs. C. E. Locke, Mr. and Mrs. Milton C. Churchill, Judge and Mrs. T. A. Gill, Judge and Mrs. Jarrot, Dr. and Mrs. L. D. Godshall, Mr. and Mrs. W. E. Donaghoe, Mr. and Mrs. Charles Towles, Mr. and Mrs. J. W. Snowden, Mr. and Mrs. Frank G. Tyrrell, Mr. and Mrs. Wayne Churchill Mauzy, Mrs. M. R. Sinsabaugh, Mrs. Benjamin Mayer, Mrs. L. G. McMahan, Miss Helen Mauzy, Miss Elizabeth Kenney, Miss Anna McMahan and Miss Jual Trefern were asked to enjoy the hospitality of Mr. and Mrs. E. H. Mauzy, No. 245 South Normandie avenue, recently, celebrating their twenty-fifth wedding anniversary.

Invitations Out.

Members of the Breakers and Crescent Bay Bachelors' Club have issued invitations for an informal tango dance to be given Friday evening.

Tea Party.

Members of the Delta Delta Chapter of the Alpha Chi Omega Fraternity gave a tea party yesterday at the home of Miss Rowena Huscroft, No. 671 South Catalina street. The enjoyable affair was planned in honor of their rushees, the Misses Isabelle Long, Kathryn Stuart, Ruby Yokom and Ruth Yokom, together with all Alpha Chi's of Southern California and their mothers. Guests were received from 3 to 5 o'clock by Mrs. Charles Brown, Mrs. Herbert Cushman, Miss Edna Boycourt, Miss Clara Stevenson and Miss Mildred Finch. Red carnations, the sorority flower, were used profusely in decorating. Mrs. De Witt Brady presided at the coffee urn and Miss Grace De Lano poured tea. Ellen Beach Yaw, a member, added greatly to the pleasure of the afternoon by contributing two selections to the programme presented by Miss Edna Boycourt, Miss Clara Stevenson and Miss Ruth Arnold.

Engagement Made Known.

Mr. and Mrs. J. Gold of No. 1280 West Adams street announce the engagement of their daughter, Miss Jeanette, to Arthur M. Wernir. A reception will be held today from 2 to 5 o'clock.

Home Wedding.

Miss Harriett English, daughter of Mr. and Mrs. William English, No. 917 Lucille avenue, became the bride Wednesday evening of Orrin William Wright, son of Mr. and Mrs. E. A. Wright, No. 1663 Roosevelt avenue, Rev. E. Stanton Hodgin reading the lines at 8 o'clock. Mrs. Ira Gay and Miss Nita Venum furnished the wedding music.

The bride was daintily attired in white batiste and silk shadow lace, wearing a long tulle veil caught with sprays of orange blossoms, and carrying a shower bouquet of valley lilies and maidenhair fern. Miss Dorothy M. Blum attended as bridesmaid, gowned in pink, carrying an arm shower of Cecile Brunner rosebuds. The dainty flower girl was the cousin of the groom, little Vesta Castera, frocked in pink and white, showering pink and white rose petals from a gold basket in front of the bride. Don McGee stood with the groom.

Owing to illness in the family, the wedding was a quiet affair, only relatives and intimate friends being included.

In Santa Barbara.

Among the guests at the Potter are Mrs. C. A. Thomas of Dawson, wife of C. A. Thomas, manager of the Guggenheim mining interests; John E. Searles of Ipswich, Mass., and his sister, Miss Corina Searles of Boston; James H. Le Noir of Los Angeles, H. E. Rogers of San Francisco, Harry C. Watanabe of San Francisco and Mrs. J. C. Rhoads of Philadelphia.

Reception to Members.

The ladies of the Wilshire Presbyterian Church gave a reception on the evening of October 6 to the members of the church and congregation. Mrs. Marie Dale Fuller of Echo Park avenue, Miss Emma Hansen of South Serrano street, and Mr. Nelson H. Armbrust of Belmont avenue furnished a delightful musical programme. The church was beautifully decorated with palms, pampas grass and cosmos.

Dinner to Mr. and Mrs. Fog.

Mr. and Mrs. Marcelin Eyraud will entertain with a dinner party next Sunday in the honor of Mr. and Mrs. Maurice Fog, at their residence, No. 1826 Manhattan place. Their daughter, Lucie, was married two weeks ago to Mr. Fog, and the couple returned yesterday from their honeymoon up north. The Eyraud family is among the oldest French residents of Los Angeles. Mr. Marcelin Eyraud is connected with the firm of Eyraud, Maset & Co. Mr. Maurice Fog is a well-known member of the French colony in Los Angeles and is editor of the daily French paper, L'Echo de l'Ouest.

Out-of-Town-Society.

South Pasadena.

THERE was a brilliant dancing party at the Woman's Clubhouse Friday evening, the occasion being the initial dance for the new season of the Oneonta Dancing Club. The large ballroom was radiant with myriads of colored lights, while masses of browneyed Susans embellished the scene. In the dining-room, where a buffet supper followed the dancing, great shaggy yellow chrysanthemums, arranged in brown baskets, were utilized, each resting on handsome centerpieces on the various tables.

Hostesses for the occasion were Mrs. Robert Hardy, Mrs. W. H. Thompson, Mrs. Arthur Heimann, Mrs. Robert Forbes and Mrs. Howard Kelley. Mmes. Hardy and Thompson poured coffee. The Alexandria colored entertainers played fascinating music for the dancing, and about sixty guests were included.

Mr. and Mrs. James H. Johnson of Minneapolis are the guests of their sister-in-law, Mrs. Wilbur O. Dow, No. 1807 Fremont avenue, en route to Honolulu to visit their son, Capt. Walter H. Johnson, Second Infantry, U.S.A. Mrs. Johnson is a Past Worthy Grand Matron of the Order of Eastern Star.

A garden wedding was chosen by Miss Lucile Yielding as the scene for her marriage to Mourton Allison of Detroit, Mich., Friday evening. The garden is enclosed by ivy-covered walls, while large oak trees formed a canopy overhead. The bridal couple stood in a bower of roses and ferns.

The bride, who was girlish in a white satin gown, with a tunic of chantilly, her veil caught with a coronet of orange blossoms, extending to the end of the train, carrying a bridal shower of white roses and valley lilies, was preceded to the improvised altar by two little flower girls, Genevieve Baird and Margaret Stuart, frocked in white lace. There were no attendants, but Richard Cary Jones and Dr. Emmerson L. Moore assisted as ushers.

A short reception followed, after which supper was served in the house, which was fragrant with the odor of pink roses, Cecile Brunner predominating in the dining-room, caught from the ceiling with strands of asparagus plumosus over the table, held with a huge bow of rose-colored tulle. The honeymoon journey will include all interesting points between here and Detroit, where the young people will make their home.

Mrs. Grace Hudson, No. 1825 Oak street, who has been spending the summer in New York, returned home Thursday.

Mrs. Sherman Hoyt, No. 917 Buena Vista street, has gone to New York City for two months, and will stop at the Vanderbilt Hotel.

Mr. and Mrs. Norman Foote Marsh entertained with a chicken dinner Monday evening at their home, No. 91 Fair Oaks avenue, honoring the members of the executive board of the Baptist Sunday-school of this city.

Mrs. Mossom G. Ritchie and son, Harry, No. 1806 Fletcher avenue, have returned from a three months' eastern trip. Palmer Ritchie, who accompanied his mother, remained at Ann Arbor, where he will take the law course.

Members of the Wednesday Afternoon Kensington Club were the complimented guests at a luncheon given by Mrs. Mary Ayers Godfrey at her home, No. 1139 Mound avenue, Wednesday. Fluffy yellow chrysanthemums in a glass vase graced the center of the table, from which extended broad yellow satin ribbons, ending in huge bows at the corners of the table. Dinnergrams marked covers for Mrs. Godfrey, Mrs. John W. Moore, Mrs. T. I. Gifford, Mrs. Rebecca Cairns, Mrs. A. J. Hoffman,

CROFTS HATS
(American Made)



Nothing like these elsewhere in town.

A tailored hat so handsome that it may be used as a dress hat.

So well made that it sets off the most expensive tailored suit.

In color tones and combinations to match any costume.

$20 and $25.

Spier
ESTABLISHED 1884
Third Street at Hill

We Give Scrip — B-H — We Give Scrip

Let Us Outfit Your Children

From our long study of Children's Needs we are equipped to provide Boys and Girls with Apparel that serves them best. We suggest that you see our unsurpassed displays of Autumn Wearables at moderate prices.
You are always welcome, whether you are ready to purchase or not.

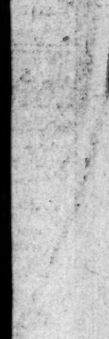
Sweaters
A new shipment—newest tones and color combinations, including plain and fancy weaves. Sizes range from Infants up to 14-year-old Children. Prices begin at.....$1.50



Ladies' Sweaters
We have many clever new models in styles that are exceedingly attractive. Some are wool, others fine silk, still others fibre silk. Look for them in our windows.

New Books
We are ready to show you hundreds of new Gift Books. Selections may be made to advantage now.

Girls' Coats
Splendid stock of School Coats in novelty materials, attractive and serviceable. Sizes from 2 to 14 years..$5 up
For misses we have an especially fine line at .....$10 up

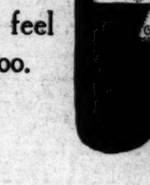


School Dresses
Ginghams and other wash materials, $1.50 up.

Party Dresses
Charming Frocks for Misses—Silk, Crepe, Satin, etc., in the newest shades of brown, blue and other tones.....$17.50 up

Early Xmas Suggestion
We give Free Lessons in Embroidering and all kinds of Knitting and Crocheting to purchasers of materials. Many new designs in stamped pieces to choose from.

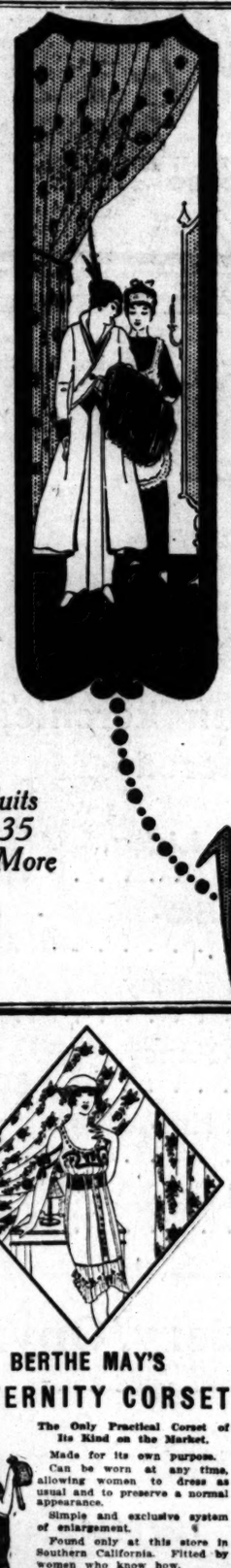
Beautiful Headwear
For Boys and Girls of all ages and complexions we have an especially pretty and complete display of Hats for Autumn and Winter. A line of broken sizes is being closed out at $1.



Stocking Caps
Silk, $1.25 up. Wool, 35c up.
Leggings, 75c up.
Bootees, 25c up.

Hallowe'en Novelties
Everything necessary for the Hallowe'en Party will be found in our Third Floor Toy Department. Paper novelties—Witches, Cats, Ghosts, etc.—in a wide variety at moderate prices.

Beeman & Hendee
351-353 SO. BROADWAY



In new designs, in authoritative correctness of style, in the variety of models shown, I feel that my little shop is a leader.

I want you to visit it and feel that way, too.



Suits $35 or More

Nadia
Smart Shop
408 BROADWAY

Gowns and Cloaks from $25



BERTHE MAY'S
MATERNITY CORSET



The Only Practical Corset of Its Kind on the Market.

Made for its own purpose.

Can be worn at any time, allowing women to dress as usual and to preserve a normal appearance.

Simple and exclusive system of enlargement.

Found only at this store in Southern California. Fitted by women who know how.

Priced $3 and upward.

Worthy of special mention in our collection of quality Corsets is the B. & J. Custom Finish Corset. The name Custom Finish is decidedly appropriate in this case. An examination of the corsets will show unusual taste in the selection of the fancy materials and application of ornamentations, while the workmanship in the plain coutil as well as the broche and silk garments suggests a high-grade, made-to-order Corset. In the matter of comfort and fit, these corsets are boned with the pliable Wahlon and are designed to insure fit. Let our fitters show you these corsets. Priced $5 to $25.

FOUR SPECIALS
MONDAY AND TUESDAY

No. 72 W. B. Coutil, medium bust, long skirt. Suited to average figure, sizes 20 to 30 ..... $1.00

La Bella, fine coutil, medium bust and skirt, six hose supporters, lace and satin ribbon trim. Sizes 20 to 29 ..... $2.75

Front laced, batiste fancy back, low bust and long skirt, a regular $6.50 model. Sizes 20 to 27 ..... $3.75

Redfern, silk broche, medium low bust and medium skirt, very beautiful and fine material; a $10 model. Sizes 19 to 28 ..... $6.25

Newcomb's CORSET SHOP
623-So. Broadway

303-305 Fifth Avenue New York



"The House of Authentic Styles"

Exhibits Fall Garments.

Suits Wraps Gowns Frocks Blouses Furs.

7 Rue Bergere Paris



With Paris war-bound the most famous couturiers of Europe have closed their establishments and every ordinary source of fashion news is cut off.

Consequently the woman who chooses her apparel with discrimination should be careful—more than ever this season—to choose a shop of absolutely authentic fashions.

Whether you wish to spend $300 on a single gown or much less than $300 during a season—you will find here—only authentic styles and genuine values.

Suits, Dresses and Coats 35.00 39.50 49.50 and up.

The Unique 725 Broadway

Cloak and Suit House ESTABLISHED 1892

Paris 5 Cite Rougemont

Los Angeles

TERRILL

Broadway at 8th Street

Christmas Suggestions

Ladies' and Misses' Handkerchiefs Hand Embroidered

Of Shamrock Lawn and Pure Linen, 3 in a box for 50c

Belfast Irish Linen, Assorted Embroidery, 3 in a box for $1.00

Belfast Irish Linen, Assorted Fancy Initials, 3 in a box for $1.00

Belfast Irish Linen, Assorted Fancy Border, 3 in a box for 85c

Belfast Irish Linen, Assorted Embroidery, 3 in a box for $1.50

Belfast Irish Linen, Assorted Embroidery, 6 in a box for $3.00

Women's Silk Hosiery, Onyx

Special for Monday in Black, White and Colors

at 65c a Pair

This is the same Stocking that is sold for $1.00 a pair

SOCIETY.

Mrs. W. P. Freeman, Mrs. E. N. Grant, Mrs. Noble Harter, Mrs. Estella Johnson, Mrs. E. H. Rust, Mrs. M. Fernandez, Mrs. Henry Perkins, Mrs. S. Custer, Mrs. Louise Axtman and Mrs. George Wilson.

Miss Margaret Brickel, daughter of Mr. and Mrs. John Brickel, No. 2053 Milan avenue, was married Tuesday evening at a simple home wedding before relatives and friends only, to Guy M. Martin, son of Mr. and Mrs. H. O. Martin, No. 1952 Huntington drive, the Rev. Dr. Isaac Meserve, pastor of the Oneonta Congregational Church, reading the lines.

The house was a bower of pink and green for the occasion. The mantel was banked with roses and ferns, in front of which the bridal couple stood for the ceremony. White net and lace formed the bridal gown, and a shower bouquet of bride's roses and lilies of the valley was carried, while she wore a wreath of orange blossoms in her hair. She was unattended.

After a short reception supper was served, and the young couple left on a wedding trip, at the conclusion of which they will make their home in Santa Ana, where the groom is a merchant. The bride, who has lived in this city a number of years, is a graduate of the local High School, as well as of the Los Angeles Normal School.

Monrovia.

THE board of trustees gave a reception to all the faculties of the High School and grades at the High School Friday evening. Pink and yellow was the color combination, and a most enjoyable evening was spent by hosts and guests. The Misses Grace and Luella Keller rendered a very delightful musical programme, which was followed by a pleasant social hour.

Mrs. C. T. Renaker was hostess to the Duarte Five Hundred Club at her home on Hillcrest avenue Thursday afternoon. Lantana was used in profuse masses for the decorations. A most enjoyable afternoon was spent by the members present.

Mrs. Dietrich and daughters, Elizabeth and Katherine, of Los Angeles, are guests over Sunday at the Thomas home on East Greystone avenue.

The Woman's Missionary Society of the Christian Church held a pleasant meeting Thursday afternoon at the home of Mrs. Owens, with seventeen present. The topic for the meeting was "Service Through Intercession." Mrs. Frank Painter was the leader, and several interesting papers were read. Following the programme delicious refreshments were served by the hostess.

Miss May Zeller, who has made her home with Mrs. J. C. Tietz, left for her home in Stanford, Ky., being called east by illness in her family at Stanford. On Saturday afternoon Mrs. George Tuttle entertained in her honor. Red and white roses were used in the decorations. About twenty ladies were present, and at the close of a pleasant afternoon delicious refreshments were served.

Mrs. Jessie Sevier, Mrs. Ella Waugh and Miss Valley Bulger were hostesses at a very pretty party given for Miss Bessie Ross Saturday evening at the home of Mrs. Waugh on North Encinitas avenue. Miss Ross, who is to be one of the fall brides, was presented with a beautiful casserole. The living and dining-rooms were beautifully decorated with pink hearts festooned from the ceiling, and suspended over the dining table was a large bell made of pink flowers. Pink and white, the color scheme, was carried out in the refreshments. The guests were Miss Ross, Mrs. Hattie Ross, Mrs. Norman Ross, Mrs. A. W. Hazen, Miss Norene, Miss Prendergrass, Miss Woodland, Miss Fowler, Miss Carter, Miss Collins, Mrs. Morgan and Miss Waugh.

Miss Lucile Utt, Miss Thelma Hathaway, Miss Victoria Lorilad, Miss Laura Barnham, all of Los Angeles, were week-end guests of Miss Lois Gibson. The young ladies spent a very pleasant Sunday in Monrovia Canyon.

On Wednesday evening the Loyal Women of the Christian Church gave a delightful dinner party to the Loyal Men of the church. A business meeting was held at 4 o'clock, followed by the dinner, at which thirty-four were present. It is planned to make the dinner a monthly affair.

Miss Laura Newcomb entertained the members of the Octo Club at her home on East Greystone avenue Tuesday afternoon. The living-rooms were very beautifully decorated with masses of yellow flowers. After an afternoon of auction bridge, the guests were served with delicious refreshments. The members present were Miss Morgie Post, Miss Pearl Post, Miss Edna Chess, Miss Anna Crows, Mrs. Claud Chess, Mrs. Hugh Marshall and Mrs. William J. Bailey.

Mr. and Mrs. Homer Keller were guests at the home of Mr. and Mrs. Montaville Flowers on West White Oak avenue Sunday.

Sierra Madre.

THE Sierra Madre Woman's Club will open tomorrow with an informal reception. The programme includes: Vocal, Mrs. Edith Hawxhurst; instrumental, Miss Verna Yule; stories and recitations by Helen Louise Kimball of Los Angeles.

Mr. and Mrs. J. G. Blumer and Miss Edith Blumer have returned to their residence here after passing September at Santa Monica.

The Modern Priscillas will convene at the home of Mrs. James Hawks on Thursday afternoon.

Miss Mildred Powell left on Friday for Riverside, where she will be the guest of Mr. and Mrs. A. S. Mead, who formerly were prominent residents of this section.

Mr. and Mrs. Fred Neutzel and Mrs. Julia Shannon were the dinner guests of Mr. and Mrs. Carl Roberts of Los Angeles on Thursday.

The Dickens' Fellowship Club will be entertained next Wednesday by Mrs. Martha Williamson and Miss Lockwood.

Miss Carrie Adams, who makes her home with Mrs. Louis Dietz, is at Long Beach for a couple of weeks.

Lieut. S. P. Phelps, who is stationed at the Presidio in San Francisco, is a guest at the home of Mr. and Mrs. J. T. Mason.

Miss Imalon Buchannan spent the week-end at Sherman as the guest of her cousin, Mrs. Georgie Leach.

Miss Mary E. Fay entertained a number of friends at luncheon and bridge on Thursday.

Mr. and Mrs. George B. Coapman have returned to Sierra Madre, after having passed the summer at Long Beach.

Mr. and Mrs. Louis Dietz had as dinner guests on Saturday evening Mr. and Mrs. W. W. Collins and Capt. and Mrs. J. A. Osgood.

Mrs. Frank J. Hart was hostess of a dinner party on Sunday evening for Mrs. Guy Hallett Johnson, covers being laid for twelve.

Mrs. E. W. Camp returned from Kansas City, Mo., where she had been visiting for the past two weeks, and is leaving for San Francisco within the next few days for a short visit.

Mrs. J. A. Osgood entertained with a large dinner party on Sunday. The guests were Mmes. Guy Hallett Johnson, W. J. Lawless, W. H. Ingraham, Miss Hallett and Master Hendon Johnson and Herbert Ingraham of Sierra Madre, Mr. and Mrs. Charles Marsh and Mrs. Bender of Pasadena and Mrs. W. L. Hardison of Los Angeles.

Mrs. W. J. Lawless was hostess on Wednesday at luncheon and four tables of auction bridge in honor of Mrs. Paul Brewster of Cheyenne, Wyo., who expects to remain in Sierra Madre throughout the winter.

Santa Ana.

RESPONDING to roll call with news items or suggestions pertinent to "California Landmarks," the members of the Woman's Club met Tuesday afternoon at the home of the president, Mrs. Christina W. Young, in the first meeting of the 1914-15 season. In the paper of the afternoon, Mrs. W. G. Gould, dealt interestingly with the subject, "In and Out of the Old Missions—Our Old Forts and Their Histories." She paid a tribute to the memory of the great padre, Father Junipero Serra, whose marvelous leadership and devotion to the uplifting of the Indians and Spaniah of California is such a wonderful page in the history of the development of the Southwest. She declared Fts. Sutter, Rosecrans and Sonora as being of the greatest interest to the old settlers of the Pacific Coast. In the "California Landmarks" response California's famous trees, the mammoth grapevine at San Gabriel and the localities made notable in Helen Hunt Jackson's "Ramona" figured largely. Mmes. F. A. Marks, Prince L. Topie, W. R. Sylvester, H. H. Benney, C. P. Kryhl were named as delegates to the Orange County Federation of Woman's Clubs, held Wednesday at Fullerton. Mrs. Maud Tiffany, a new member, and Mmes. Mildred Griffith of Santa Ynez, and Mrs. Hutchins of Santa Ana were special guests of the club.

That the handsome Orange County Country Club will be the scene of many of the social galeties of the county is an expectation that has every promise of being fulfilled. It has already been the scene of several delightful events, the latest of these being the dance given on Wednesday evening for the club members and their wives. The privilege of two guests was given each member and over 100 society men and women assembled from Santa Ana, Orange, Tustin, Huntington Beach, Balboa, East and West Newport and Newport Beach. Yellow chrysanthemums glowed throughout the rooms given over to dancing, and gaily-flowered Japanese lanterns lighted the sun parlor. The affair was informal, and the Chapman Orchestra furnished exhilarating music for the dancers. Punch was served throughout the evening and supper was at order after dancing. A schedule of hospitality events for the winter season will soon be announced to the members. The clubhouse, beautiful for situation, easy of access and finely equipped for entertainment, is fast becoming the vogue for private parties and entertainments.

Mr. and Mrs. H. C. Rurup have recently built and occupied a very handsome new home, No. 814 South Broadway, and on Tuesday evening the attractive domicile was opened for the entertainment of a party of twenty friends, invited to celebrate the natal day of the man of the house. Splendid Maman Cochet roses of glowing pink added floral charm to the spacious parlors. Five tables of players enjoyed progressive whist, and after cards were over, the small tables were rearranged for dainty refreshments, place cards designating covers for the guests. The list of invited guests included Mr. and Mrs. Fred English, Mr. and Mrs. E. Rurup, Mr. and Mrs. W. Bond, Mr. and Mrs. M. Hill, Mr. and Mrs. Ernest Rurup, Mr. and Mrs. C. F. McKain, Mr. and Mrs. E. H. Peters, Mr. and Mrs. E. H. Kostemeyer, Mr. and Mrs. Walter Rurup, Mrs. Emma Shay, Miss Mary Arp, Miss Anna Peters, Miss Minnie Rurup, Max L. Huberman and Paul Asp.

Honoring Miss Alice Robinson, soon to be wedded to Rudolph Divver, Miss Grace White and Miss Esther Fluor gave a miscellaneous linen shower recently, which was a progressive affair. It began at the Fluor home on Ross street, where dancing and a mock wedding with Miss Olive Newcomer as the minister were the initial proceedings. An automobile ride followed, ending at the home of Miss White on Hickey street, where a most elaborately appointed dinner was waiting for the guests. From an electrolier where the globes were shaded with pink water lilies was suspended a white umbrella, streamers of pink and green ribbons ending in lily favors at the covers. A dainty package was fastened to each streamer, altogether constituting the "shower" of gifts. Following the final course, the bride-to-be opened the packages of dainty linen. Those at the table were Miss Robinson, Miss Fluor, Miss White, Miss Lurline Dickey, Miss Oliver Newcomer, Miss Opal Baker, Miss Mary Whipple, Miss Gertrude Potts and Miss Frances Potts.

Casa Verdugo.

THE fiesta given by the Tuesday Afternoon Club at La Ramada on Saturday was continued on Monday afternoon and evening, owing to the inclement weather, but was none the less a success for the fact. About 250 were served to the Spanish dinner, and about 700 enjoyed the various entertainments given the guests during the afternoon and evening. Especially noteworthy were the musical numbers, both vocal and instrumental. All in all, the fiesta was an unqualified success, both socially and financially.

Herman Berner and family of No. 1117 Remington street have removed to Corona, where they expect to locate permanently, as Mr. Berner has extensive ranch property in both Corona and Colton.

Nat Browne of No. 1620 Stocker street was again host at one of those delightful Sunday functions, which are so popular, at that charming home. During the day tennis was enjoyed to the fullest extent, the participants in the game being Messrs. Lawrence Turrentine of Los Angeles and Gerald Blue, J. Bowers, Frank Littell, Miss Rae Davis, Mrs. Will Raitt and son, Will Raitt, Jr.; Miss Ruth Browne and the genial host. Others who happened in to enjoy the evening were Miss Barbara Mitchell of Kenneth road, Miss Marjorie Duncan, Leland Duncan of Casa Verdugo and Miss Marie Inda and Hunter Graham of Los Angeles.

Mrs. Lawrence W. Eley of North Louise street has had as her house guest for the past ten days Mrs. Loren Janes of Los Angeles. Mrs. Janes has been spending some time at the extensive Janes stock ranch, at Piru.

Mr. and Mrs. A. B. Clemment of No. 1321 North Pacific avenue entertained most charmingly with a full course dinner, the guests being Mrs. James Littell and son, Frank Littell, of Dryden street and Mrs. Shaw, the house guest of Mrs. Littell, and Mrs. Samuel Eastman of Eagle Rock, daughter of Mrs. Littell.

Miss Elizabeth Lange of No. 904 Dryden street was entertained by friends in Los Angeles over the week-end. Miss Lange will leave for the East about October 15, to remain an indefinite period.

Orange.

AN EVENING affair recently given by the women of the Wednesday Afternoon Club was most delightful. The affair was held at the attractive home of Mr. and Mrs. W. E. Clement in Nutwood Park, Mrs. [illegible] of honor was Mrs. [illegible] women. The rooms were with a profusion of Maman Cochet roses, whist was played in the evening. The high W. E. Clement, with coming in for the Succeeding hours were tertaining pastimes Partners for the were secured by Those at the tables Mrs. N. T. Edwards, William Faerber, Mr. Kiefhaber, Mr. and Mr. and Mrs. George and Mrs. Harry Mrs. Melvin Russell and Mrs. W. E. Chaffee, Miss Ida Houts, Mrs. Fay Roberts, Miss Edith Angeles and Miss haber.

Mrs. W. B. Dennis was ing hostess on Tuesday Afternoon Whist were decorated with and velvety yellow the same color motif in the dainty refreshlowing the whist games enimatedly throughout Guests of the club were Bodinger, Mrs. C. M. G. Richards, Mrs. Henry line Paine, Mrs. Henry Mrs. Matt Neff, and were Mrs. J. F. Rickey, Mellor, Mrs. J. F. Keller, Mrs. T. M. Filippo, Mrs. wards, Mrs. T. W. Wynkin, Mrs. Arthur Dennis Gray, Mrs. E. H. Rust, Lush, Mrs. John L. Wood, Elmer Hayward.

Cupid had much to scattering of the merily flourishing as the Arrowhead Club Time, who usually satisfactorily, succeeded seven of the members ing at the home of Schmidt on North honor guest of the Fred Bell of Covina, passed swiftly and reminiscences of school were not so far away, members are young and of the pleasant A repast of dainties fore good nights were room of meeting decked with bouquets ing together for the sake were Mrs. Gertrude Bell, Mrs. Ellen Mrs. Merl Columbia Bell, cil Barnett Bonebrake, worth Scannidt, Miss and Miss Alice Carlson.

A chicken bake was event of the season young set and some who relish the gay light-hearted youth. scene of the sandy creek bed street. The banjo sounds of merry ing bonfire cast its ing rays. Those in and Mrs. Walter Leo Armstrong, Mr. Campbell, Mr. and Mr. and Mrs. R. H. Mrs. Carl Head and Allen; Misses Anna Hams, Gladys Youngs, Jeffie Beatrice Cole, Cutright and Fletcher, Lew and Leonard Cole.

Long Beach.

MRS. GEORGE tained a party East Ocean day afternoon at living-room was tions, while pink were used effectively breakfast and fair was in the and the hostess for an eastern trip sister in Chicago, and New York. A tinguished guests noon.

On Monday evening Miriam Holloway, and Mrs. C. L. Goodyear Leake, were married by the Trinitr Lutheran ceremony was held at the bride's parents, No. avenue.

The bride was traveling costume, and her boquet of Cecil was attended by Miss Clayton Holloway. Bacon was at the C. Holloway sang "O

Another wedding of surprise to friends Madge M. Watkins and Justice Underwood young people at their Thursday evening, friends who had for the function by having the knot tied The wedding took place Mr. and Mrs. A. E. boulevard.

Mrs. H. H. Orcutt somely in her new Each of the guests present her birth guessing game ended of a trophy to Mrs. elaborate course after the merry time.

Announcements were wedding of Dr. Roderick of this city and Mrs. Flint, which ceremony was Angeles Tuesday afternoon, is a cultural musician, eighteen months was Calvary Presbyterian

Women of the Alamitos association entertained manner Wednesday afternoon being the October cation of the association. The the library was rich with and cypress boughs. Mrs. L. A. Fiske, Mrs. bins, and Mrs. Curtis Brown, City Librarian, possibilities for the library work.

Mr. and Mrs. John Drew avenue entertained at a dinner Tuesday evening was effectively used in the

Mr. and Mrs. C. V. Hamilton an evening function of day. The members of Bridge Club were guests have been spending the Palace Apartments, and that the party was given luncheon was served ing.

Rev. and Mrs. L. M. celebrated the fifty-first of their marriage, were reception given at the and Mrs. J. J. Hart of The guest group, numbered included many former Whiting's Bible class of tist Church.

Santa Monica.

THE most interesting of the week was the ding Tuesday evening Beatrice E. M. Green Mrs. Howard Willard N. Colton. The ceremony nessed by 100 guests of the bride's mother, Mrs. and Wilshire boulevard, was performed by Rev. Angeles. The left immediately on tour of the

MARINELLO SERVICE

Will Improve Your Complexion

An expert treatment once or twice weekly at the MARINELLO office—and a few minutes' use night and morning of MARINELLO preparations will make your complexion fresh, young and beautiful.

MARINELLO service is the quality standard throughout America.

MARINELLO methods have been proven effective and permanently beneficial to the skin.

Get acquainted with MARINELLO service—no other will satisfy you.

Main Office 304 Title Guarantee Bldg. Fifth and Broadway, Los Angeles.

Marinello

A3704; Main 6908.

Bernard

The Ladies' Tailor.

This sale will continue absolutely one week more. High-grade Tailored Suits at

$35

Any style or any material you may select.

These suits will be the regular $50 and $65 suits and I shall prove to you when you get the suit at $35 you will be convinced that the work and material leaves nothing to be desired.

Every suit will be absolutely guaranteed or money refunded.

Come early to make your best selection.

J. BERNARD

430 South Broadway

Room 303 Bumiller Building.

SOCIETY.

the guests had a merry time sauntering through the grounds in the effort to learn each other's identity before the call came to remove masks. Ice cream and cake were served on the lawn, where music was enjoyed in the moonlight, and ghost stories concluded the unique entertainment.

Glendale.

FIVE HUNDRED was chosen as the source of celebration for their ninth wedding anniversary by Mr. and Mrs. A. D. Cross, who, together with Mr. and Mrs. C. B. Guthrie of No. 1470 Sycamore avenue, entertained with a delightful party in the home of the latter Tuesday evening of this week. Red carnations and ferns were used in abundance for decorative purposes, and in keeping with this preferred color scheme were the score cards, which served as prize bulletins at the close of a merry evening. A delicious and elaborate collation was served at a late hour by the gracious hostesses, who took great pleasure in awarding handsome prizes to Mrs. Harry L. Howe, Mrs. W. S. Corwin, Mr. W. S. Corwin and Mr. H. V. Henry, holders of the highest and lowest ladies' and gentlemen's scores. Guests for the evening were Mr. and Mrs. Wooster Gist, Mr. and Mrs. J. E. Brown, Mr. and Mrs. S. C. Lepplemman, Mr. and Mrs. Edward L. Payne, Mr. and Mrs. Harry L. Howe, Mr. and Mrs. R. W. Corwin, Mr. and Mrs. H. V. Henry, Mr. and Mrs. Frank Cook, Dr. and Mrs. C. G. Farrow and Dr. and Mrs. R. C. Lane.

Miss Ethel Tarr, the third daughter of Mr. and Mrs. W. E. Tarr of Isabel street, was married on Tuesday to Mr. Archie Gillies, son of A. I. Gillies, a well-known Glendale business man. The ceremony was solemnized at the home of the bride's brother. The bride was beautifully attired in white crepe de chine and carried a lovely bouquet of white carnations, while the maid of honor, Miss Ruth Tarr, sister of the bride, carried pink carnations, which harmonized well with her pretty pink dress of voile. Eugene Gillies, brother of the groom, stood with the happy man. The decorations were tastily arranged and beneath a bell of white marguerites the bride and groom were united in the bonds of holy matrimony by the Rev. Elmer E. Fisher of Los Angeles. The affair was very quiet and was attended by the very near relatives of the bride and groom. Following a brief honeymoon trip Mr. and Mrs. Gillies will be at home to their friends at No. 443 East Third street.

The Elrose Thimble Club enjoyed the usual industriously busy afternoon with Mrs. Louis Grafiona, who entertained the eight members in her home, No. 144 Elrose avenue, on Wednesday afternoon. Dark red dahlias were were effectively arranged about the rooms in which the guests were received, and later served to a dainty collation. Mrs. Charls S. Foss of No. 131 Elrose avenue will be the next hostess, entertaining Wednesday afternoon, October 14.

A very pretty afternoon tea was enjoyed Wednesday afternoon by women of the Presbyterian Church, when, as hostess to the twenty-five or more guests, Mrs. M. P. Harrison proved herself most gracious in her home, Nr. 245 South Kenwood street. Dark red dahlias lent warmth and color to the dining-room, wherein Mrs. W. S. Perrin poured tea, and in the living-room, where a delightful programme was given, beautiful Cochet roses and ferns were arranged in showers. Those who cheered the social hours with gifted talent were the Misses Vera Holloway and Monica Smith of Glendale, in piano duets, and Miss Grace Black of Mendoto, Ill., with songs, all of which were highly appreciated and greatly enjoyed.

Among the enjoyable informal affairs of the first the week was the dinner presided over by Mr. and Mrs. F. L. Dodge in their attractive home, No. 101 South Central avenue. Roses and ferns lent an enchanting pink and green motif to the table settig, and tiny cards marked covers for Mr. and Mrs. John Tweedy, Mr. and Mrs. John Brice and Miss Catherine Chipman of Los Angeles; Mr. and Mrs. Charles Dryden of Porterville, Mr. and Mrs. Frank Johnson, Mr. and Mrs. Dodge, Miss Kathleen Dodge and Master Fred Dodge of Glendale.

In compliment to Mr. W. Eungewitter of San Francisco, Mr. and Mrs. T. J. Keleher of No. 223 North Louise street entertained Mrs. Katherine Hunt, Miss Ida Jordan and Mr. Boylan at dinner in their home. All of the appointments were in yellow and white and conclusive of an elaborate repast a most enjoyable evening was spent.

The St. Margaret Girls have issued invitations for a large dancing party to be given in Masonic Temple Friday evening, October 16.

As a surprise to Mr. A. C. Gage of Los Angeles, Dr. and Mrs. H. G. Martin were host and hostess at a prettily arranged dinner party in their home, No. 828 West Colorado boulevard, recently. Pink roses and ferns reposed in the center of the table and in other parts of the house, where dancing and music were later enjoyed. Carnations of pink and white were grouped about. Besides Dr. and Mrs. Martin and Mr. Gage, those who shared the joys of the evening were Mr. and Mrs. H. Oswald of Glendale, Mrs. Gage and Miss Louise Holland of Los Angeles.

Mrs. F. King and daughter, Miss Pearl King, together with the Misses Miriam and Winifred Reyonlds of Los Angeles, were entertained at a delightful informal luncheon in the Central avenue home of Mrs. T. S. Provolt Tuesday. Roses were used as floral tributes and covers were laid for eight.

Rev. and Mrs. Bede A. Johnson of West Third street, Mr. and Mrs. J. Hoskins of West Sixth street, and the Rev. H. J. Hartsell of Pacific avenue were among the Glendale clergy and residents who spent the past week at the annual Methodist Episcopal conference in Pasadena.

Miss Ethel A. Potter is among the recent arrivals in Glendale, having come from New York to spend a short while in the home of her brother and sister-in-law, Mr. and Mrs. Pierre V. Potter, of Pioneer drive.

Prof. and Mrs. Francis Morris of Los Angeles were the Sunday guests of Mr. and Mrs. Lawrence Ellis of Kenwood street.

Mrs. Elizabeth Tenney and daughter, Miss Eliza Tenney, who are visiting on the Coast from Sand Point, Idaho, were the over-Sunday guests of their cousins, Mr. and Mrs. J. F. McIntyre of Cedar street.

Mrs. R. H. Kimball of West Tenth street is home again from a delightful four-weeks' visit in San Francisco, from which puace she was accompanied by Miss Lucile Belle, who will be the guest of Mrs. Kimball for some time.

Mrs. J. A. Neel of No. 146 South Louise street, accompanied by her daughter, Mary Jane, left Thursday for Pittsburgh, Pa., where they expect to remain until after the first of the year.

Glen Eyrie Chapter, O.E.S., entertained with a dancing and card party at Masonic Temple, Thursday evening.

Mr. and Mrs. John R. Barrows of West Sixth street entertained Mr. and Mrs. Clarence W. Stevens of Los Angeles at dinner in their home Wednesday evening. Mr. Stevens is a well-known 'cellist, and together with Mrs. Barrows, who is also a talented pianist, rendered some delightful music during the evening.

Tropico.

THE initial meeting of the Tropico Thursday Afternoon Club for this year was held Thursday afternoon at the home of Mrs. Leigh Bancroft, No. 119 South Brand boulevard. Mrs. Bancroft's beautiful home, nestled among the rare tropical plants and foliage, with its vine-covered ramada and artistic interior furnishings, is beautifully adapted for entertaining, and the charming hostess, with Mrs. A. L. Bancroft, Mrs. H. L. Davenport, Mrs. Harry Bowman and Mrs. W. C. Mabry, dispensed most generous hospitality to the large number of club members and their guests.

The business session, which proved a most interesting one, was presided over by Mrs. Charles A. Barker, club president. A special musical programme, under the direction of Mrs. Charles M. Turck, chairman of the music section, was rendered on a victrola.

Mrs. Randall Hutchinson of Los Angeles gave a most interesting talk on "Some of the Beauties of the Pan-American Exposition." This talk was cleverly illustrated with views of the beautiful buildings and samples of the building material. During the social hour plans of the new clubhouse were exhibited.

The first meeting of the Tropico branch of the Parent-Teachers' Association was held Friday afternoon in the Los Cerritos school building. Upon Mrs. Percy De Gaston presenting her resignation as president of the association, Mrs. Albert Chadwick was elected to fill the vacancy. Mrs. Estelle Lawton-Lindsey gave an interesting talk relative to several of the amendments that are to be voted upon at the coming election.

Mrs. Martha McClure, principal and teacher of the eighth grade, assisted by her pupils and Mrs. Helen McNaughton of the first grade, and her pupils, assisted members of the association, with the afternoon's programme.

Mr. and Mrs. Daniel Glenn of Ashland, Or., who have been spending the past two years at their ranch home near Cambria, N. M., who are en route to their Oregon home, were the guests the first of the week of Mr. E. B. Hickman and daughters at their home, Palm Villa, on West Park avenue. Mr. and Mrs. Glenn and their host were neighbors and friends in Indiana a half a century ago, and this reunion proved a most happy one.

Mrs. Flora Pixley and her daughter, Miss Olive Pixley, have returned from a month's delightful vacation trip which was enjoyed at Yreka, visiting former Colorado friends, who are now residents of the northern city. The trip from here to San Francisco was made by boat, while the remainder of the journey was over the Southern Pacific with a pleasant sojourn at Shasta Springs.

Mrs. Frank E. Peters of Glendale avenue is entertaining as her house guest her nephew, Mr. Victor Moliere of New Orleans, who is en route to Washington.

Dr. A. O. Conrad and his sister-in-law and son, motored to Newhall, where they were the guests of Mr. and Mrs. Charles Conrad.

Samuel Parker of Glendale avenue is spending the week in Imperial Valley.

Dr. and Mrs. George Bahrenberg, accompanied by Mr. and Mrs. George Wicks, have returned to their home in Bakersfield, after a most delightful week's visit as the guests of Dr. and Mrs. J. E. Bahrenberg at their attractive home, Twin Pines, West Park avenue. Dr. and Mrs. J. E. Bahrenberg and guests enjoyed a visit in Redlands, where they were the guests of Dr. and Mrs. Norman Bahrenberg.

Mr. and Mrs. Edward H. Weston entertained at a well-appointed dinner party at their home Sunday, when their guests were Mr. and Mrs. E. B. Ellias, Miss Lillian Ellias and Emily Ellias of Glendale.

Miss Nanna Hess has returned to her home in San Fernando road after a two weeks' delightful visit to relatives in Bakersfield.

Mrs. Lydia Cutter of Long Beach was the week-end guest of Mrs. Charles E. Scheu.

H. H. Tisdale has returned from a two weeks' visit in Pueblo, Colo.

San Gabriel.

ONE of the most important events of the week was the dinner given yesterday at the Alexandria Hotel by Mrs. Erasmas Wilson of Wilsonia Court on Rose road, as a gracious compliment to Miss Catherine Mason, daughter of Mr. and Mrs. J. T. Mason of Sierra Madre, whose wedding next Wednesday will be one of the most brilliant of the early fall events. Covers were laid for twelve, and a delightful time was enjoyed, while a delectable menu was served at exquisitely-appointed tables, and Miss Mason was the subject of cordial greetings from her friends who were present.

The departure of Mrs. Warren E. Rollins of San Marco street with her charming daughter, Miss Ruth, who is a student at Cumnock School of Los Angeles, is the occasion for much regret in the artists' colony here. Mr. Rollins will remain at work in the desert during the winter months, and it will be early spring before the return of this popular family to the Lodge.

The ladies of Mountain View Methodist Church, who have been enthusiastically at work for several months in preparation of their annual bazaar to be held in the church parlors, announce November 12 as the day for the fete. The entire day will scintillate with brilliant entertainment provided for the guests, and in the evening a programme has been arranged that will surpass any previous bazaar. Much of the work is being done under the supervision of Mrs. J. R. Alexander and a corps of capable assistants.

A merry juvenile party was given at Johnson's Hall during the week by the young men of the U.N.O. Club, the honored guests of the evening being the members of the N.B. Club, a secret society, composed of a bevy of the community's most popular young girls. Dancing was the pleasure of the evening, for which music was furnished by local musicians. Following dancing delectable refreshments were served the guests, among whom were Miss Dorothy Robins, Miss Olive Edwards, Miss Nina Seabree, Miss Helen Taylor, Miss Maude Fischer, Miss Minnie Fitzer and Messrs. Theodore Robins, William Holmes, Gilbert Nichols, Aaron Nicolaides, Maurice Nearly and Lewis Barlow.

The attractive home of Mrs. George S. Patton will be the scene of a brilliant event next Saturday when a silver tea will be given. Proceeds from the affair will be used in connection with the work undertaken by the ladies of the little Church of Our Savior on Rose road, near San Gabriel boulevard.

Oxnard.

MISS LORENA MONTGOMERY, who is soon to become the bride of Wesley Bialock of Bakersfield, was the guest of honor at a delightful miscellaneous shower given by the Misses Frances Printz and Elizabeth Kreisher on the lawn at Ellheim, the country home of the latter. Favorite recipes, written by the guests in a dainty book provided by the hostesses, formed a pretty and practical souvenir of the occasion for the guest of honor. Miss Bertha Havens, in a dainty fairy costume, presented the gifts, which consisted of linens, silver, embroideries and other beautiful articles. Miss Allie May Gunnell of Ventura gave several solos during the afternoon. The hostesses were assisted in serving refreshments to the seventy-five guests by the Misses Scott, Lulu Havens and Allie Gunnell.

Robert Snow, son of H. K. Snow, Jr., has arrived home from a two weeks' wedding trip, having been married in Riverside September 15 to Mrs. Mary D. Hunter, who has been living in Elsinore since leaving Oxnard a year ago. Mr. and Mrs. Snow will live on one of the Snow ranches near Moorpark.

Members of the adult Bible class of the Presbyterian Church held an enjoyable class party at the Manse Thursday evening. About thirty members were present and enjoyed an evening of games of various kinds, concluded by the serving of refreshments.

Miss Beryl Bard of Beryiwood was elected president of the Improvement Club of Hueneme Beach at the annual meeting this week. Other officers elected were Miss Annis Baggus, secretary, and Mrs. John Dewar, treasurer.

Mrs. Rose Hancock has returned to her home in Los Angeles following a visit with her sister, Mrs. N. A. Marlborough. Mrs. Hancock was in Europe at the outbreak of the war, and, like many others, experienced considerable difficulty in returning.

Mr. and Mrs. Mark Davis of Pomona are visiting Mrs. Davis's mother, Mrs. L. E. Carnes, at Hueneme Beach.

Mrs. William Lanyon, who has been the guest of Mrs. Joseph Hummel, and in whose honor several pleasant social affairs were given, departed Wednesday for a stay in Long Beach. Miss Marvel Lanyon is the guest of Mrs. Hummel's daughter, Miss Constance.

Mrs. I. F. Ball went to Ashville, N. C., this week, to join her sister, who is ill in a sanatorium there.

Mrs. Hugh Reed and daughter, Miss Mildred, have returned to Los Angeles after a visit with Mrs. Reed's mother, Mrs. Charles Brigham.

Miss Ida Borchard, Miss Pearl Lamb and W. E. Borchard have returned from a voyage to Hawaii. The trip was taken largely on account of Miss Borchard's health.

Mrs. T. Tieman entertained a few friends Tuesday evening at her beach home, the occasion being her wedding anniversary. The home was decorated with sweet peas, pansies and carnations, and a delicious supper was served.

Santa Paula.

CASA LADRILLO, the picturesque home of Mrs. T. D. Clayton, was the scene of an elaborate affair last Friday evening, when Dean George F. Weld of Montecito was the host at a dinner party honoring Rev. Douglas Atwill, the new rector of the Episcopal Church. The guests were gentlemen of the parish. A color scheme of soft rainbow colors was artistically developed in the different

Long Beach.

MRS. GEORG[illegible] tained a number [illegible] East Ocean [illegible] day afternoon at [illegible] living-room was [illegible] tions, while pink [illegible] were used effectively [illegible] fair was in the nature [illegible] and the hostess will [illegible] for an eastern trip. She [illegible] sister in Chicago, then [illegible] and New York. A large [illegible] tinguished guests [illegible] noon.

On Monday evening at [illegible] Miriam Holloway, [illegible] and Mrs. C. L. Holloway, [illegible] Goodyear Leake, formerly [illegible] were married by Rev. [illegible] the Trinity Lutheran [illegible] ceremony was held at the [illegible] bride's parents, No. [illegible] avenue.

The bride was [illegible] traveling costume, and [illegible] er bouquet of Cecil Brunner [illegible] was attended by Miss Alice [illegible] Clayton Holloway. [illegible] Bacon was at the piano, [illegible] C. Holloway sang "O Promise [illegible]

Another wedding of [illegible] surprise to friends, was [illegible] Madge M. Watkins and [illegible] Justice Underwood [illegible] young people [illegible] Thursday evening, but [illegible] friends who had [illegible] for the function by [illegible] having the knot tied [illegible] The wedding took place at [illegible] Mr. and Mrs. A. E. [illegible] boulevard.

Mrs. H. H. Orcutt [illegible] comely in her new [illegible] Each of the guests was [illegible] resent her birth month [illegible] guessing game ended [illegible] of a trophy to Mrs. H. P. [illegible] elaborate course luncheon [illegible] after the merry time.

Announcements were [illegible] wedding of Dr. Roderick [illegible] of this city and Mrs. [illegible] which ceremony was performed [illegible] Angeles Tuesday afternoon. [illegible] is a cultured musician, and [illegible] eighteen months was [illegible] Calvary Presbyterian Church.

Women of the Alamitos [illegible] sociation entertained at [illegible] manner Wednesday afternoon, [illegible] casion being the October [illegible] the association. The [illegible] the library was rich with [illegible] and cypress boughs. Mrs. [illegible] Mrs. L. A. Fagan, Mrs. [illegible] bing, and Mrs. Curtis [illegible] Brown, City Librarian, [illegible] possibilities for the [illegible] library work.

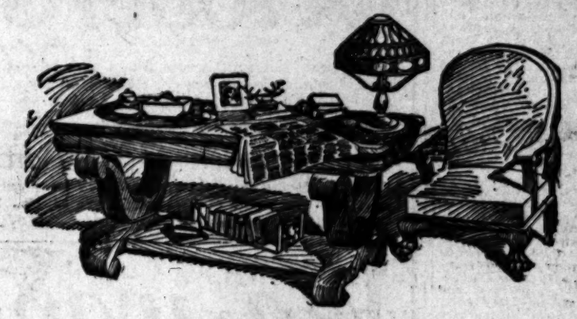
Mr. and Mrs. John Peter [illegible] avenue entertained at [illegible] a dinner Tuesday at [illegible] was effectively used in the [illegible]

Mr. and Mrs. C. V. [illegible] an evening function of [illegible] day. The members of [illegible] Bridge Club were [illegible] have been spending the [illegible] Palace Apartments, and [illegible] that the party was given [illegible] luncheon was served [illegible] ing.

Rev. and Mrs. L. M. [illegible] celebrated the fifty-first [illegible] of their marriage, with [illegible] reception given at the [illegible] and Mrs. J. J. Hart of [illegible] The guest group, numbering [illegible] included many members [illegible] Whiting's Bible class at the [illegible] tist Church.

Santa Monica.

THE most interesting [illegible] of the week was the [illegible] ding Tuesday evening [illegible] Beatrice E. Meyer, [illegible] 22nd, Howard Willard [illegible] N. Cotton. The [illegible] nessed by 100 guests [illegible] the bride's mother, [illegible] and Wilshire boulevard. [illegible] was performed by [illegible] Angeles. The newly [illegible] left immediately [illegible] tour of the State.



The "California" is Ready to Help You

Put Your Home in Cheery Fall and Winter Dress

TO ENHANCE the coziness of the fireside and get the most out of the long, delightful fall and winter evenings some new article of furniture will doubtless be needed. It may be a big, restful arm chair; perhaps a library table, a reading lamp, a rug or some cheery new draperies. But, no matter what you desire, the "California" is ready to serve you to *your interest*. Our offering includes:

PRACTICAL FURNITURE—the very best that careful personal search could reveal in the noted marts of the country.

WORTHY RUGS AND CARPETS—every grade and style of weave up to the finest Oriental masterpieces.

EXCLUSIVE DRAPERIES—the season's newest, most pleasing conceits.

ARTISTIC WALL PAPERS AND FABRICS—the fruits of the efforts of the foremost American and European designers.

ONE PRICE TO ALL, and that the lowest under which we can possibly operate; this is our idea of a "square deal."

The "California" invites you to see the new display and compare values. It is upon value comparison and perfect service that we hope to merit and hold your patronage.

Our windows always display the newest and best in correct home furnishings.

California Furniture Co.
BROADWAY NEAR SEVENTH 644-646

FREE FARES To LOS ANGELES and RETURN EVERY DAY

FARES REFUNDED IN CASH BY THE LOS ANGELES TIMES

Rules Governing the Refunding of Fares

Round trip fares will be refunded to visiting buyers on the following basis:

25c Round Trip Fare—	$ 5.00 Aggregate Purchases
50c Round Trip Fare—	$ 10.00 Aggregate Purchases
$ 1.00 Round Trip Fare—	$ 20.00 Aggregate Purchases
$ 2.50 Round Trip Fare—	$ 50.00 Aggregate Purchases
$ 5.00 Round Trip Fare—	$100.00 Aggregate Purchases
$10.00 Round Trip Fare—	$200.00 Aggregate Purchases
$25.00 Round Trip Fare—	$500.00 Aggregate Purchases

And so on for any intermediate or greater amount.

No sum will be refunded in any case in excess of the buyer's ACTUAL OUTLAY FOR TRANSPORTATION to Los Angeles and return, and entries on transportation checks will be limited to the amount of cash paid at time transaction is made.

Important to Visiting Buyers

When you have purchased your goods from the first merchant, ask him to enter the sale on a transportation check. He will do so and give you the check, on which you will have recorded any subsequent purchases you may make in other FREE FARE STORES.

When your shopping is finished, present this check at the refunding office, The Los Angeles Times (First and Broadway) and they will cash it without red tape; delay, or formalities. They will refund the full amount of your round trip fare if your purchases are sufficient; and if not, the percentage to which you are entitled.

The Los Angeles market offers an assortment of merchandise at all times equal in extent and variety to all possible demands of all classes of buyers. Los Angeles merchandise is suited to the special requirements of the people living in Southern California, Arizona and New Mexico. It is sold at prices, quality for quality, at least as low, and in many cases lower, than the same class of goods can be obtained from any other available source of supply. The visiting buyer in Los Angeles will be treated in such a way that he will come again. He will see and examine the merchandise before parting with his money, and a responsible local dealer will be answerable for its quality. The visitor will be considered as under the protection of the merchants whose names appear in this advertisement, and each one of them will see that his visit is made both pleasant and profitable. Moreover, each merchant will be as much interested in protecting the interests of the visiting buyer while he or she is in Los Angeles as the visitor himself could possibly be.

The Names of the Advertisers Who Will Issue Transportation Checks

ACADEMIES, SCHOOLS, COLLEGES
Los Angeles Business College, 327 W. 9th.
Mackay Business College, 906-B S. Main.

ACADEMY OF MUSIC; INSTRUMENTAL, VOCAL.
Von Stein Academy, 958 S. Hill.

AUTO SUPPLIES, TIRES, GARAGE, REPAIRS.
White Garage and Motor Co., 818 S. Olive

BRACES, DEFORMITY APPLIANCES, TRUSSES, ELASTIC HOSIERY, SHOE EXTENSIONS, ARCH SUPPORTS
Yucca Artificial Limb Co., 212½ S. Hill.
E. G. Alexander, Mgr.

BUTTONS COVERED, HEMSTITCHING, PLEATING
Elite Button Co., 604 Title Guar. Bldg., 224 W. 5th.

CHINA, CUT GLASS, SILVERWARE, GAS STOVES, KITCHEN UTENSILS
Jantzen-Railsback Co., 720-22 S. Hill.

CHINESE AND JAPANESE ANTIQUES
Nathan Bentz & Co., 213 W. 4th.

CHINESE AND JAPANESE GOODS
Sing Fat Co., 615 S. Broadway.

CORSETS AND ACCESSORIES
Chesver's, 444 S. Broadway, Main Floor.

CURTAINS, DRAPERIES, UPHOLSTERING, RUGS AND MATTRESSES
The Drapery Shop, 422 W. 7th.

DESIGNERS, MFRS. LIGHTING FIXTURES
The Meyberg Co., 631-35 S. Grand Ave.

DRESSES, SUITS, COATS, MILLINERY WAISTS
New York Cloak and Suit House, 337-39 S. Broadway.

ELECTRIC MEDICAL APPLIANCES, X-RAY, VIBRATOR, BATTERIES, VIOLET RAY, ETC.
Electro-Therapeutic Appliance Co., 356 S. Broadway, 227-29 Johnson Bldg.; J. A. Wilferth, Mgr.

ELECTRICAL SIGN MANUFACTURERS
Greenwood Adv. Co., 1061-7 N. Main.

FURNITURE, HOUSE FURNISHINGS, ETC.
Mackie-Foley Co., 722-725 S. Hill.
Los Angeles Furniture Co., 420-24 S. Spring.

FURNITURE, CARPETS, FURNISHINGS
Eastern Outfitting Co., 620-28 S. Main.

GEM CUTTERS, JEWELERS, DESIGNERS
Southwest Turquoise Co., 313 W. 4th.

HARDWARE, PLUMBING, MECHANICS' TOOLS, HOUSE FURNISHINGS
Jas. W. Hellman, 719-23 S. Spring.

HARDWARE, GUNS, FISHING TACKLE MECHANICS' TOOLS, HOUSE-FURNISHINGS
Western Hdw. & Arms Co., 524 S. Main.

HOTELS
Baltimore Hotel, 5th near Main.
Hotel Rosslyn, 443 S. Main.
Stillwell Fireproof Hotel, 503 S. Grand.
Van Nuys Hotel, 4th and Main.

JEWELRY, DIAMONDS, WATCHES, ETC.
Emma C. Fleming, 322 W. 6th.

LADIES' TAILORING AND DRESSMAKING
Barron & Co., 424 S. Broadway, Suite 303.

MEN'S HATTERS, HABERDASHERS
Fitzhenry, Inc., 429 W. 7th. Ath. Club Bldg.

MEN'S TAILORING
M. Goldstein, 324 S. Spring.

ORIENTAL RUGS
Frank L. and Wm. M. Loftus, 729 S. Broadway.

OPTICIANS AND OPTOMETRISTS
Boston Optical Co., 235 S. Spring; 500 S. Broadway and 230 W. 8th.
Harms & Brown, 329 W. 7th.
G. H. Von Breton, 494 S. Broadway.

PHOTOGRAPHY, PORTRAITS, ETC.
Steckel Studio and Art Gallery, 336½ S. Broadway.

PIANOS AND PLAYER PIANOS
Geo. H. Barnes Piano Co., 131 S. Broadway.
Fitzgerald Music Company, 947-51 S. Broadway.
Melodigrand, Frank B. Long, 230 W. 6th.

RUBBER STAMPS, STENCILS, SIGNS
Los Angeles Rubber Stamp Co., 121 S. Spring.

PORTABLE HOUSES
Walker Portable Cottage Co., 1322 S. Grand.

PUMPS & IRRIGATION MACHINERY
Luitweiler Pumping Engine Co., 707-13 N. Main.

MOVING PICTURES
Egan School of Music and Drama, Egan Bldg., 1323-24 S. Figueroa.

SHOE STORES
Alex. C. Hamilton, 503, 511 S. Broadway.

SPECIALTY COAT HOUSE, MEN, WOMEN
Goodyear Co., 324 S. Broadway.

SURGICAL INSTRUMENTS, HOSPITAL SUPPLIES, WHEEL CHAIRS, ELASTIC HOSIERY, TRUSSES
Professional Supply Co., 413 W. 5th.

TENTS, AWNINGS, HAY COVERS
Swanfeldt's, 224 S. Main.

TIRES AND TUBES
Automobile Tire Co., Inc., 6th and Olive.

TROUSSEAUX, EMBROIDERY, HOUSEHOLD LINENS
Embroidery and Linen Shop, L. & F. Guggenheim, 751 S. Broadway, 2nd floor.

TYPEWRITERS, SUPPLIES, ALL MAKES
American Writing Machine Co., 716 S. Spring; 707 S. Hill.
Los Angeles Typewriter Co., 350 S. Bdwy.

WINES, LIQUORS, ETC.
Hermes Wine Co., 347 S. Main.
Spring Hill W. & L. Co., 347 S. Spring.

SOCIETY.

rooms, pink roses and pink-shaded lights transforming the reception-room, with lavender flowers and decorations in the dining-room, and golden glow in the den, all softened and united by lacy greenery. A large canopy of green extended over the dining table, with purple fringed lights of the chandelier peeping through. All the appointments for the table were carried out in white and lavender, a large basket of white beauty roses tied with lavender tulle, and resting in a miniature lake, surrounded by kewpies with lavender sashes, forming the center decoration of the table.

The young ladies of the senior class of the Santa Paula High School were hostesses to the boys of the class Friday evening, at the home of Miss Pearl Derbyshire. The affair was also complimentary to Miss Gertrude Younglove, a member of the class, who has since gone to Los Angeles. Games and music were enjoyed, and a dainty collation served. The Derbyshire home was artistically decorated in roses and asparagus fern.

A number of Santa Paula young people, chaperoned by Mr. and Mrs. Glen Good, motored to Sulphur Mountain Springs Saturday evening and enjoyed an informal hop. About thirty young people made up the party.

Mr. and Mrs. Arthur Peterson entertained with an informal dancing party and musicale at their home Thursday evening.

Mrs. E. W. Kuhlman and Mrs. George DeTroy were hostesses at a small dancing party at their home Friday evening, to which eleven guests were invited.

Miss Edith Grundy, Miss Franc Palmer, Miss Wilbur and Mrs. C. Palmer spent the week-end at Sulphur Mountain Springs.

Mrs. C. L. Frost was the honoree at a pleasant informal party Thursday evening given by the girls of the J.O.C. class, whose teacher she was for several months. The affair was given at the home of Mrs. George Cliff, and a pleasant evening spent in playing cards was followed by an old-fashioned candy pull.

Miss Alice Case arrived Thursday evening from Chicago for a visit with her cousin, Mrs. Belle Bowker and family.

Mrs. J. W. Greer left last Friday for a six weeks' visit in Texas.

Ted Henderson has returned from a two months' pleasure trip to Hawaii.

An enjoyable evening was the Christian Endeavor social Friday evening at the Presbyterian Church. A musical programme, followed by a dress-designing contest, which caused much merriment, preceded the serving of refreshments. Prizes in the contest were won by Messrs. Floyd Ransdell and Douglas Shiveley.

—o—

Pomona.

MRS. GEORGE A. HALL pleasantly entertained the members of the local Shakespeare Club at her home on Piedmont street on Monday afternoon. During the afternoon, Mrs. Frank Wire rendered several piano selections and a bright little play, "Nance Oldfield" was presented under the direction of Miss Theresa Cogswell, by Misses Irene Hall, Mary Nichols, Alma Evans and Helena MacKenzie. Following the entertainment, refreshments were served.

Mrs. Katherine Ulyott has moved to Pasadena and will reside at the Herkimer Arms apartments.

Mr. and Mrs. George Belcher entertained a number of young people at dinner on Sunday at their East Holt avenue home, in honor of their daughter, Marion, and two friends, Misses Yancey and Dorsey, who are the latter's house guests.

Misses Bertha Yeend and Browning opened a society dancing class for adults at the Ebell Club House on Monday evening. Both young women have been studying dancing in the East.

The members of the Modern Woodmen of America and the Royal Neighbors enjoyed an old-fashioned picnic and social time at Ganesha Park on Monday evening.

Miss Alma Booth of North Gordon street has been the guest of friends in Los Angeles, the past week.

Mrs. Arthur M. Dole attended the luncheon of the Associated Collegiate Alumnae at Hotel Clark, Los Angeles, on Saturday.

Mr. and Mrs. Alva S. Booth of No. 790 North Gordon street announce the matrimonial engagement of their daughter, Miss Alma M. Booth to Edgar Lyle Clark, son of Mr. and Mrs. Ben F. Clark of East Holt avenue. Both young people are popular here.

Miss Moneta Ruth Abbott, daughter of Mrs. Nettie Abbott and Harry B. Westgate were quietly married at the home of the bride's mother, Washington and Olive avenues, on Saturday evening, Rev. Albert P. Davis officiating.

Mr. and Mrs. W. E. Stevens of Lincoln Park drive entertained at their home on Monday evening, the ladies of the staff of the Pomona Progress in honor of Miss Florence Middaugh, who has been employed by the Progress, but who will soon be married to Ralph W. Carter. The rooms were attractively decorated and a merry evening was passed in games. Refreshments were served at a late hour.

Miss Emma Balzhauser of this city and Andrew D. Logan of Brawley will be united in marriage on Thursday evening at the Seventh Day Adventist Church. The bride is the daughter of Mr. and Mrs. Adam Balzhauser of No. 543 East Eighth street.

Miss Ruth Wallace arrived from Kansas City, Mo., on Sunday, to pass the winter with her sister, Mrs. Frank B. Ward.

The ladies of the Pomona Ebell Club were delightfully entertained at a song recital, given in costume by Miss Nell Lockwood McCune of Los Angeles on Friday afternoon. In the evening the members of the Board of Education and the board of directors of the Ebell Club gave a reception at the clubhouse to all of the local public school teachers, Superintendent of Schools G. Vernon Bennett, being a special guest of honor.

—o—

Rialto.

THE formal opening of the Woman's Club for the year 1914-1915 occurred Wednesday afternoon, when the president, Mrs. Raymond Hodge, assisted by the officers of the club, and the hostesses of the afternoon, Mmes. L. E. Newcomb and Clarence Milligan, entertained. Each member was permitted to bring guests, and more than fifty bright women assembled. Mrs. Hodge's message was an interesting resume of work accomplished during the past year, and a cordial welcome to the members. An announcement of the bazaar to be held November 18 was made by the chairman of the Building Committee and plans for the event discussed. Mrs. B. E. Sibley had charge of the programme for the afternoon, and the company enjoyed one of her interesting readings, most delightful piano numbers by Miss Mae Nichols of Del Rosa, a beautifully-rendered vocal duet by Mmes. William Needham and Wilbur Tolle. The clubroom was prettily adorned in a graceful arrangement of white and red, lilies and geraniums being used.

Mrs. D. B. Crediford entertained the

(Continued on Page Three, Part IIIa.)

October's "Better value" demonstrati

—We repeat—this event is more than a mere sale—it's an exploitation of the good merchandise which we've been able to buy and sell for less under our more scientific, more efficient business methods.

Jacoby Bros.
331-335 So. Broadway

—That we've proven the betterness of our values, t week, we've shown by the fact that without questio instance, our sales are nearly 50 per cent ahead of th

Demonstration of Omo dress shields
Beginning Monday an expert from the Omo factory will be here to demonstrate the good points of these well known shields. Let her show you wherein they are better than other shields.

Outing flannel, special at
Case after case of snug warm outing flannels in and plain effects will be offered Monday on the Main 8½c a yard. The savings are more than worth while.

We want particularly to emphasi the betterness of our millinery valu



—and we want to emphasize just as emphatically the rightness of our styles. In this showing of new hats which we make Monday, are creations from every section of the Fashion world—there are hats from the cleverest of American designers—there are hats that have been copied from imported models, and then there are hats from our own work rooms that suffer not a whit when displayed side by side with the gorgeous strangers from the east.

—We want to impress upon you, too, that our millinery is marked and sold on a merchandise basis—that means we've added no extra profits for art's sake—that it will not be necessary for us to take tremendous losses at the end of the season.

—In our French rooms, we're showing a great number of fascinating models for dress and semi-dress wear at $15 and at $25 and more.

—We're showing hats at $12.50 that are causing a world of comment among the women who know the most about millinery and values.

—And we've hats at $9.50 and $7.50 that are so unusual that they would warrant our using a whole page advertisment in their exploitation.

—And deserving of a mention all by themselves are our wonder hats at $5.00. These have caused no end of talk in the millinery world.

—And shapes. Why! One woman after another has come to us and told us how really exceptional are those we are offering at $1.95—at $2.95 and at $3.95 and women are buying—buying—buying.

—Hand blocked shapes of velvet—turbans and toques and sailors are offered at $7.50—at $9.75 and at $12.50. You'll say they're all underpriced.



(Jacoby's "Better Values" 2nd Floor)

Exquisite new laces and trimmings

Fashion has made it wonderfully easy this year for a woman to choose the trimming she would have on her new frocks and waists.

The range is prodigal.

And each one it seems is just a little prettier than the others.

Fashion has said that every frock and waist must have lace upon it, and she has spoken quite as emphatically for her new trimmings too.

You'll find much to interest you in this showing which we are to make Monday. In it will be—

—*Gold bands and edges*, 10c to $3.50.
—*Gold flouncings*, 85c to $6.00.
—*Oriental flouncings*, 65c to $3.25.
—*Oriental edges*, 10c to $1.00.
—*Moline edges*, 50c to $2.00.
—*Lining nets*, 25c to $2.00.
—*Trimming nets*, $1.00 to $3.75.
—*Silk shadow flouncings*, 95c to $4.75.
—*Cotton shadow flouncings*, 25c to $3.25.
—*Black edges*, 15c to $1.50.
—*Black chantilly flouncings*, $1.15 to $5.00.
—*Fur trimming*, 25c to $7.50.
—*Cup spangles*, 65c to $10.00.
—*Jet trimmings*, 8 1-3c to $4.25.
—*Rhinestone trimming*, 65c to $3.75.
—*Buckles*, 10c to $3.75.
—*Tassels*, 8 1-3c to $8.00.
—*Rose garnitures*, 65c to $2.00.

(Jacoby's "Better Values"—Main Floor)

36-in. satin d'Amour, a "Better value" $1.25

Our silk chief hunted through all the great silk markets in this country for better silks for this October demonstration of better values—and he brought home hundreds of yards of silks that are really extraordinary values, but out of all of these he has selected this 36 in. satin d'Amour to head this Monday advertisement.

And he has selected this silk because it is worthy—it's a pure dyed fabric and it's as soft as can be and will not crease or muss because there's absolutely no loading of any kind in it. It comes in black only. A "Better value" at $1.25.

39-in. crepe de chine that will cause a furore $1

You'll understand this silk's unusualness the minute you see it. It's one of the best of our "Better values." It comes in ivory, Copenhagen, pink, wistaria, peach Chinese, blue, Crowswing blue and black.

Yard wide satin Francais a wonderful black silk . $2

We want you to see this silk whether or not you're expecting to buy black silk—for this will do more to demonstrate the betterness of our values than a whole newspaper full of advertisement. $2.00 a yard.

Jacoby's "Better Values"—Center Aisle.

200 women's sample blanket bath robes priced close to half at . $3.50



These cold snappy mornings and nights make one long for a snug warm bathrobe —and remember there are months of just such weather ahead.

How fortunate it is that this great lot of bath robes came to us underworth right at the very beginning of the bath robe season. They're all made of heavy, fleecy blankets in an infinite variety of styles and colors and patterns. All of them are satin trimmed and have silk cords and fasteners to match.

The 200 should hardly last all day.

(Jacoby's "Better Values"— Fourth Floor)



A special purchase of the famous Rengo belt corsets $1.95

The manufacturers of these well-known corsets have co-operated with us in a splendid way to make this October demonstration of "Better values" a big success. They're made of fancy mercerized broche with special reinforcing over the hips and abdomen. All sizes 20 to 30. Every woman knows how much underworth they are at $1.95.

(Jacoby's "Better Values"—Second Floor)

81x90-in. seamless sheets 69c

Full double bed size, heavy, round thread sheets made of the finest sheeting. They are absolutely free from dressing and although some of them have tiny imperfections they are such that they will not hurt the wear in the least.

42x36-inch pillow cases of the same grade as the sheeting, at 18c—size 45x36-inch, 20c each.

(Jacoby's "Better Values"—Main Floor)

76 pieces of curtain scrim—Marquisette and voile at 25c

—It was made to sell at double—close to double and more than double.
—A manufacturer was closing out several of his patterns and was willing to do it at a loss—that's the reason we can offer them so much underworth.

(Main Floor Booth—Jacoby's)

100 Jersey top silk petticoats while they last, Monday at $1.55

We believe this is one of the most extraordinary petticoat offerings that has been made in Los Angeles in a long, long time. Just imagine silk petticoats at $1.55.

They're of silk jersey with deep plaited messaline flounces and come in practically every shade one could wish for, including emerald, Russian green, navy, purple, Copenhagen, Royal, black and white. There are just one hundred petticoats in the lot. Hurry!

(Jacoby's "Better Values"—Fourth Floor)

Linens that are worthy of a place in this "Better value" demonstration

In fact, the betterness of our linen values has caused our linen store to grow by such leaps and bounds that we've had to move it from off the Balcony to the new location in the South Aisle, Main Floor. These items will interest you.



Linen damask, 85c
Heavy, bleached pure linen damask in five different patterns. It is 70 inches wide and of best quality Irish linen.

Linen damask, $1
71-inch, bleached, all linen damask in five different patterns — it is satin finished. 22x22-inch napkins to match at $3.00 dozen.

Luncheon sets, $4
Linen luncheon sets, consisting of one 70x70-inch, fully bleached, all linen pattern cloth and one-half dozen 24-inch, all linen napkins to match.

Luncheon sets $4.50
Hemstitched, bleached, all linen sets of one 63x63-inch pattern cloth and one-half dozen 17-inch hemstitched napkins in a good line of patterns.

Lunch cloths, 95c
36-inch lunch cloths of German, fully bleached, double face, satin damask, which have been slightly soiled from handling.

Lunch cloths, $1.95
45x45-inch lunch cloths in a fine evenly woven quality of linen—these, too, have been slightly soiled from handling.

(Jacoby's "Better Values"—Main Floor)

Communityknit union suits 85c

Better notion values

—Bone, shell and amber hair pins, (6 in a box,) 19c.
—Red marking Initials, (36 letters to a bolt,) 5c.
—3-in-1 machine oil, 10c.
—Yeiser hooks and eyes (black and white,) with extra eyes, 10c.
—Kid curlers, all sizes, 5c to 20c.
—Washington pins, 2 papers for 5c.
—Silk finish crochet cotton, all colors, 5c a spool.
—Solvos sanitary aprons, 25c.
—Cable cord, all sizes in black and white, 1c to 5c.
—Sew-on, never rip, hose supporters, (6, 8, 10-in. lengths,) 35c.

(Jacoby's "Better Values"—Main Floor)

We looked thru line after line before we chose these Communityknit garments to build our underwear business—these were the best values we could find.

Women's Communityknit union suits of soft, white cotton yarns in a delightfully comfy weight They come in low or high neck with short, long or no sleeves — ankle or knee length and are splendidly tailored!

Communityknit vests, 50c
Women's medium weight, fine ribbed cotton vests. They are finished seamless and come in low neck, short sleeves; low neck and no sleeves, or high neck with long sleeves.

Communityknit tights, 50c
Tights and pants made to match the vests at 50c—They are neatly finished at waist line with draw string and come in ankle and knee length — have reinforced crotch.

(Jacoby's "Better Values"—Center Aisle)

Beyond the Tide
FOREIGN CORRESPONDENCE.
XXXIIIRD YEAR.

OVERSEAS—TIDE

Reproach.

BLAME ENGLAND FOR WORLD WAR.

Haeckel and Eucken Issue a Joint Statement.

Declare Great Britain's Act Due to Jealousy.

Philosophers Lament the Loss to Progress.

The most noted German idealistic philosopher, Rudolph Eucken, and the most famous German monist, Ernst Haeckel, have issued a joint statement in which they bitterly reproach England for joining in the war against Germany. The joint statement is as follows:

The whole German world of letters today filled with deep indignation and strong moral indignation at the present behavior of England. Both of us, for many years bound to England by numerous scientific and personal ties, believe ourselves prepared to give open expression to this inward revulsion. In close co-operation with the like-minded English investigators we have zealously exerted ourselves to bring the two great peoples closer together in spirit and to promote a mutual understanding. A fruitful reciprocal interchange of English and German culture seemed to us worth while, indeed necessary, for the spiritual advance of mankind, which today confronts such great problems. Gratefully we recall in this connection the friendly reception which our efforts received in England. So great and noble were the traits of English character which revealed themselves to us that we were permitted to hope that in their pure growth they would come to be superior to the pitfalls and errors like of this character. And now these have proved inferior. Inferior to the old evil of a brutal national egoism which recognizes no rights on the part of others, which, unconcerned about morality or immorality, pursues only its own advantage.

History furnishes in abundance examples of such an unscrupulous egoism; we need recall here only the destruction of the Danish fleet (1807) and the theft of the Dutch colonies in the Napoleonic wars. But what is taking place today is the worst of all; it will be forever pointed at in the annals of world history as England's indelible shame. England fights in behalf of a Slavic, half-Asiatic power against Germanism; she fights on the side not only of barbarism, but also of moral justice, for it is indeed not forgotten that Russia began the war when she would permit no radical punishment for a shameful murder.

It is England whose fault has extended the present war into a world war, and has thereby endangered our whole culture. And all this for what reason? Because she was jealous of Germany's greatness, because she wanted to hinder, at any price, a further growth of this greatness. For there cannot be the least doubt on this point that England was determined in advance to cast as many obstacles as possible in the way of Germany's existence in this struggle of the giants, and to hinder her as much as possible in the full development of her powers. She (England) was watching only for a favorable opportunity when she could break out suddenly against Germany, and she therefore promptly decided on the invasion of Belgium, so necessary for Germany, in order that she might cover with a small cloak of decency her brutal national egoism. Or is there in the whole wide world any one so simple as to believe that England would have declared war on France also if the latter had invaded Belgium? In that event she would have wept hypocritical tears over the unavoidable violation of the international law; but as for the rest she would have laughed in her sleeve with great satisfaction. This hypocritical Pharisaism is the most repugnant feature of the whole matter; it deserves nothing but contempt.

The history of the world shows that such sentiments lead the nations not upward, but downward. For the present, however, we trust firmly in our just cause, in the superior strength and the unyielding, victorious spirit of the German people. Yet we must at the same time lament deeply that that boundless egoism has disturbed for an unmeasurable period of time the spiritual co-operation of the two peoples which promised so much good for the development of mankind. But they wrested it so there—on England alone falls the monstrous guilt and the historical responsibility.

WHAT IS A DUMDUM?

Name Comes from Ammunition Works in Calcutta, Whence Some of England's Allies Also Have Come.

Dumdum bullets have been freely discussed in many of the war reports, but exceedingly few people know what this term means, or whence the name was derived. This is explained in an article in the war issue of the Scientific American of October 3, together with other interesting information relating to the subject.

During the Chitral campaign in India, in 1895, the native troops found that the nickel-jacketed lead bullets they were using were not as effective as they wished; that is, they did not "stop" their man. They found difficulty could be overcome by partially stripping off the nickel jacket and exposing the leaden head. These bullets, because they came from the Dumdum Ammunition Works, at Calcutta, were known as "dumdums." They became greatly reported when striking a soft body, spreading out into something like a mushroom shape and producing a very serious wound.

This is the true dumdum bullet. It will be appreciated that, as in the Indian campaign, the bullet can be easily prepared by any soldier individually, without the knowledge of his superiors; and if such bullets have been used in the present war, this is their undoubted source.

Side Lights on the Colossal Old-World War.

Beyond the Tide — CORRESPONDENCE.

Los Angeles Sunday Times

Part IIIa: 12 Pages — VOICE OF THE PRESS.

XXXIIIRD YEAR. SUNDAY MORNING, OCTOBER 11, 1914. THE MIGHTY CONFLICT: The Same The Same Astonishing

OVERSEAS—TIDINGS FROM THE FAR-FLUNG EUROPEAN BATTLEFIELDS.
SUPPLEMENTING THE TIMES CABLE NEWS.

Reproach.

BLAME ENGLAND FOR WORLD WAR.

Haeckel and Eucken Issue a Joint Statement.

Declare Great Britain's Act Due to Jealousy.

Philosophers Lament the Loss to Progress.

The most noted German idealistic philosopher, Rudolph Eucken, and the most famous German monist, Ernst Haeckel, have issued a joint statement in which they bitterly reproach England for joining in the war against Germany. The joint statement is as follows:

The whole German world of letters is filled with deep indignation and moral indignation at the base behavior of England. Both of us for many years bound to England by numerous scientific and personal relations, have ourselves prepared to give due expression to this inward revulsion in close co-operation with our foremost English investigators we have solemnly exerted ourselves to bring the two great peoples closer together in spirit and to promote a better understanding. A fruitful reciprocal interchange of English and German culture seemed to us worth while and necessary, for the spiritual welfare of mankind, which to-day confronts such great problems. Gratefully we recall in this connection the friendly reception which our efforts found in England. So great and splendid were the traits of English character which revealed themselves to us, that we were permitted to hope that from such a growth they would rise superior to the pitfalls and errors of this character. And now has proved inferior. Instead of the evil of a brutal nature which recognizes no right but that of others, which, without moral or unmoral sense only its own advantage.

Lies and calumnies in abundance exceeding even such unscrupulous egotism as we need recall here only the destruction of the Danish fleet (1807) in the midst of the Dutch colonies during the Napoleonic wars. But what is happening to-day is the worst of all; for it is forever pointed at in the annals of world history as England's shame. England fights in behalf of a titanic, half-Asiatic power of darkness; she fights on the side not only of barbarism, but also of moral injustice, for it is indeed not to be forgotten that Russia began the war and that she would permit no radical means for a shameful murder.

England whose fault has extended the present war into a world war and thus thereby endangered our own culture. And all this for what reason? Because she was jealous of Germany's greatness, because she wished to hinder, at any price, a further growth of this greatness. For there cannot be the least doubt on this point that England was determined in advance to use as many obstacles as possible in the war of Germany's extinction in this struggle of the giants. And to hinder her as much as possible in the full development of her powers, England was watching only for a favorable opportunity when she could break out suddenly against Germany; she therefore promptly declared war on the invasion of Belgium, so necessary for Germany, in order that she might crush with a small cloak and destroy her brutal national egotism. Or is there in the whole wide world any one so simple as to believe that France also if the latter had invaded Belgium? In that event she would have declared war, in spite of hypocritical tears over the flagrant violation of the international law; but as for the rest she would have laughed in her sleeve with malicious satisfaction. This hypocritical repugnance is the most repugnant feature of the whole matter; it deserves nothing but contempt.

The history of the world shows that not sentiments lead the nations not upward, but downward. For the present, however, we trust firmly in our cause, in the superior strength of the unyielding, victorious spirit of the German people. Yet we must at the same moment deeply that that unfortunate has disturbed for a considerable period of time the mutual co-operation of the two peoples which promised so much good and we wished it so there—on England alone falls the monstrous guilt and the terrible responsibility.

WHAT IS A DUMDUM?

Name Comes from Ammunition Made in Calcutta, Whence Some of England's Allies Also Have Come.

Dumdum bullets have been freely mentioned in many of the war reports, although comparatively few people know what this term means, or whence the name was derived. This is explained in an article in the war issue of the American of October 3, together with other interesting information relating to the subject.

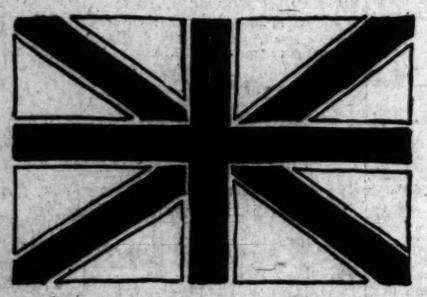
During the Chitral campaign in India in 1895, the native troops found that the nickel-jacketed lead bullets they were using were not as effective as they wished; that is, they did not "stop" their man. They found that they could be overcome by simply stripping off the nickel jacket and exposing the leaden head. These bullets, because they came from the Dumdum Ammunition Factory at Calcutta, were known as "dumdums." They became greatly feared when striking a soft body, as they would flatten out into something like a mushroom shape and, producing a very serious wound, produce a shock to the victim that is in the true dumdum bullet. It is asserted that, as in the case of explosive bullets, the bullet can be manufactured by any soldier individual who has the knowledge of how, and is in possession of such bullets as are used in the present war, from unidentified sources.

Two Crosses of totally different standards:



The German Imperial Cross.

And the well known



Double Cross of Great Britain.

Contrasts.

WHY CITE THE ZABERN CASE AND FORGET KISHINIEF HORROR?

THE Fatherland quoting the axiom of Lincoln that "you can fool all the people some of the time, and some of the people all the time, but you can't fool all the people all the time," says:

To the fair-minded American citizen, who can't be fooled all the time, even by the newspapers, the following questions are offered for consideration:

(1.) Why is Zabern cited, but Kishinief forgotten?

(2.) Why is it a crime against humanity for Germany to maintain the biggest army in the world, but a mere means of defense, just, natural, and proper, for Great Britain to maintain the biggest navy in the world?

(3.) Why is it hysterical or hypocritical for Germany to speak of "the Slavic peril," but wise, foresighted and righteous, all this last decade, for England in every possible way to fill the minds of her people with the idea of "the Germanic peril?"

(4.) Why was it outrageous of Austria to question the sincerity of Servia's acceptance of seven of the eight conditions of the ultimatum, but mere statesmanly foresight on the part of Sir Edward Grey to question the sincerity of Germany's efforts to keep the peace?

(5.) Why was it disgraceful of Germany to keep faith with her ally, Austria, but noble and heroic of England to keep faith with her ally, France?

(6.) Why is Germany's invasion of neutral (?) Belgium an outrage, but Japan's invasion of neutral China a negligible matter?

(7.) Why is every Belgian, French and English account of German outrage to be swallowed, hook, line and sinker, while German accounts of Belgian and Russian outrages are to be sneered at as mere fakes?

(8.) Why is it improper and a breach of neutrality for Americans of German descent to express their sympathy with Germany, but proper and commendable for Americans of English descent to express their sympathy with England and her allies?

(9.) Why is it fanatical and barbaric of the German to believe in the destiny of Germany, but right and natural of the Englishman to believe in the heaven-appointed destiny of England to rule the earth?

(10.) Why is it ridiculous and even blasphemous for the German to call on God, but the mark of a righteous cause and a clean heart for the Englishman to invoke Him?

A.D. 1920.

A RETROSPECT OF THE WAR THROUGH THE EYES OF A SEER.

BY WILLIAM H. KNIGHT.

[The noted Los Angeles scientist and astronomer, William H. Knight, has written this "looking-backward" view of the war and its results from a standpoint of ten years hence—the article supposed to be published in 1924.—Ed. Times.]

IT SEEMS like a dream, the gigantic war of 1914, and the complete rejuvenation of the countries of Europe from the ravages of that war—the most terrible that ever devastated the planet—after a lapse of only six years.

Two powerful monarchs, Emperor William of Germany and Czar Nicholas of Russia, each at the head of 4,000,000 soldiers, engaged in a mighty struggle for the mastery of Europe, and within a fortnight after the initial movement six other nations—Austria, France, Great Britain, Belgium, Servia and Montenegro—were involved in the conflict.

That unaccountable, unreasoning, insensate, and, according to many thoughtful persons prior to the war, impossible armed conflict between eight civilized nations of Europe, was precipitated by the assassination of an Austrian Crown Prince in one of his own provinces. But Austria assumed that the crime was instigated by the government of Servia, and promptly declared war against that nation.

Russia, surmising that Franz Josef wished to conquer the little kingdom and annex it to his dominions, said to the Austrian Emperor: "Hands off, Servia is our Slav cousin and she must not be harmed." Austria did not heed the warning, but sent her fleet down the Danube and bombarded the Servian capital. Then Russia, indignant and wroth, began mobilizing her great army, marched half a million soldiers to the Austrian frontier and invaded Galicia, one of the rich spoils of dismembered Poland.

These audacious movements of the Russian monarch stirred the anger of Wilhelm to the boiling point. Metaphorically shaking his finger at the Czar, he ordered that autocrat to halt his troops and withdraw them from the territory of his Austrian ally. He had not the slightest doubt that he could cope single-handed with the Russian bear.

But suddenly there loomed in the western horizon a dark and portentous cloud. With alarm and indignation he perceived that the French army was being mobilized and massed along the frontier of the still debatable ground of Alsace-Lorraine. Now, France had been on very friendly terms with Russia for several decades, and it became evident to the mind of the Kaiser that the two countries were acting in concert, and with characteristic energy he decided to strike the first telling blow.

His great army was already fully panoplied. Indeed, it had been developing into a gigantic military machine for several years, much to the alarm of other European countries. With marvelous dispatch, the Emperor set out to march his troops by the most direct route to Paris, and this took them across the neutral state of Belgium. He did not imagine that the little nation would protest, and least of all, that it would make armed resistance.

But Belgium having, no doubt, a secret understanding with Great Britain, made a sturdy resistance to the progress of the invading army, causing a vexatious, and as the sequel proved, fatal delay for the German arms. Yet the grand army pushed its way through the network of Belgian fortresses, and defying all obstacles, after a three weeks' delay, got within twenty miles of the French capital. The French government, as a measure of precaution, gathered up its state papers and adjourned forthwith to Bordeaux, on the farthest western limit of the republic.

Meantime Great Britain, though monarch of the seas, yet provided with only a moderate land force, had been no idle spectator of these momentous events. On the plea that Belgium was a friendly nation which looked to her for protection, she quickly mustered an army of 150,000 men from her English, Scotch, Irish and Canadian yeomanry, sent them across the narrow channel, and joined her French ally, a most timely relief, for it gave the latter a much-needed physical and moral support. And, it may be added, the outside world regarded the act with approval.

Thus the most formidable battle lines the world has ever seen, the allies facing the Germans for a distance of 140 miles from the beleagured cities of Belgium to the borders of Lorraine, and the Russians facing the Germans and Austrians for a distance of 100 miles from Konigsburg in East Prussia to Lemberg in Galicia, were established and held with great persistence for many weary weeks.

It is difficult for the mind to grasp the magnitude of the embattled hosts

(Continued on Second Page.)

Choice.

INDIA IS LOYAL SAYS AGA KHAN.

The Mohammedan Leader Offers His Services.

And Seven Million Others are Willing to Go.

Prefer Their Present Lot to Prussian Militarism.

"Germany made a mistake about India, as it did about Ireland. And anybody who counts on India to be false to England will come a cropper."

In these words His Highness, the Aga Khan, the recognized temporal leader over 60,000,000 Indian Mohammedans, sums up the Indian Empire's status in the world war, according to the London correspondent of the New York Times.

The Aga Khan has directed the Khoja Moslems, who alone number several millions and over whom he is the spiritual as well as the temporal head, to place their personal services and resources at the disposal of the government, and has volunteered to serve himself as a private in any regiment of infantry of the Indian expeditionary force.

The Aga Kahn laughed heartily at the suggestion that Germanistic propaganda might undermine the loyalty of the Indian subjects of the King-Emperor. He remarked smilingly:

"Many of my fellow-countrymen have been in Africa and seen the German administration in the East and Southwest African colonies. They know what the Germanization of India would mean, and they know, too, that if England were driven out of India, Germany, should she be successful in this war, would step in.

"The thinking element among Indians of all classes realize that our country, divided, as it is, into hundreds of principalities, each inclined to be jealous of the others, could not hope to stand alone even if British rule were withdrawn. Germany's twofold purpose in striving to create dissension in India is, first, to give trouble to England, which might cost her victory in the war, and, second, to seize India as part of the Kaiser's dream of a world empire.

INDIANS KNOW THEIR PERIL.

"The scheme is as well known in India as at Berlin. India needs no assistance from England to frustrate it, because they fully comprehend the peril of being crushed beneath the mailed fist of Prussian militarism."

Then the Aga Khan continued gravely.

"After all, the one hope of India lies in the King-Emperor and his government. There will be no united India until England has finished her work of knitting together into one strong nation the confusing jumble of races, religions and castes she has governed successfully for 150 years. An apt comparison is the American domination in the Philippines, but there exist now between England and India affections and sentiments arising from long community of interests not yet found between the Filipinos and Americans.

"Such a feeling I believe to be incomprehensible to the Germans. It seems to me that they totally lack the sense of proportion arising from a sympathetic understanding of the needs of another people. It is incomprehensible to them that Belgium should have resisted their advance into France. Apparently they fail utterly to understand the feeling that, for instance, would actuate Americans if an alien nation attempted to send an army through the United States to attack Canada.

HATES THE NIETZSCHE SCHOOL.

"Personally, my antipathy is not against the German people, who possess many fine qualities, but against the Prussian school of Bernhardi Nietzsche and the Kaiser's general staff—a school designed basically for the crushing of liberalism and independence of any kind, whether manifested in Germany or abroad."

"Will Indian troops be able to stand against the German army, considering that they have never before been permitted to fight white men?" was asked.

"I think so," the Aga Khan replied with a smile. "If need be, there can be 700,000 or 7,000,000. That wouldn't be a great number to offer from our 320,000,000 population. No, despite the effusions from the Wilhelmstrasse, you may rest assured that there is not the slightest doubt of India's loyalty to England."

DENY VON MOLTKE WAS REMOVED.

GERMAN MILITARY CIRCLES SAY HE IS STILL CHIEF OF ARMY STAFF.

[BY ATLANTIC CABLE AND A. P.]

ROME (via Paris) Oct. 8.—Inquiries made in German military circles with regard that Gen. Von Moltke had been removed as chief of the general staff of the German army brings forth the statement that the report is incorrect.

The erroneous report, it is declared, probably was caused by the changes of officers made in the German quartermaster's department. Gen. Von Moltke retains his post.

Wetherby Kayser Shoe Co.
BROADWAY at FOURTH.
Established 1884.

Style!

You will find the highest expression of "good" style in our Fall and Winter models.

For thirty years we have numbered among our patrons the representative families of Southern California—people who KNOW what constitutes good footwear and who demand the best.

You are invited to see our magnificent showing of the latest, most exclusive models in women's high grade footwear.



"Revere"

Smart boot model of Patent Calf with gray cloth top. Over-gaiter effect. New style heel.

$6.50



"La Belle"

Clever street boot model of dull Calf with fawn cloth top. Over-gaiter effect. Stitched top. New style heel.

$6.50

Hosiery

Complete assortment of McCallum's, Onyx and Kayser silk hosiery at popular prices.

Mail Orders

Mail orders carefully filled. Send for folder showing latest models.

Wetherby Kayser Shoe Co.
BROADWAY at FOURTH.
Established 1884.

Feagans & Company
The House of Unusual Values

GIVING more than is expected for what is paid, year in and year out, has typified Feagans & Company as the "house of unusual values."

On articles of very modest pretensions or on the most elaborate diamond pieces, the price includes the very fullest limit of intrinsic worth—plus that inestimable quality characteristic of all Feagans & Company merchandise—EXCLUSIVENESS.

Whether you seek a wedding, anniversary, or birthday gift—or something for yourself—you will find it here *always at lowest price.* One of many instances:—

Seth Thomas Mahogany mantel clocks; 8-day movements, hour and half-hour strike or cathedral gong—$7.00, $9.00, $15.00 and on up to $32.50. And Big and Little Ben alarm clocks at factory prices.

FEAGANS & COMPANY
Exclusive Jewelers, Society Stationers
218 West Fifth Street
Alexandria Hotel Building

ANGEL SILK SHOP
E. GANSTER
Corner Mercantile Place and Broadway.

DRESS GOODS. Shrunk and sponged. Checks, Stripes, Gaberdines, Poplins, Serges, Diagonals. Mannish Gray effects. Best wearing worsteds made..... 50c

54-INCH TO 60-INCH NEW COATINGS. White and colors. Chinchillas. Heavy Plaid Zibellines. Values up to $3.50..... $2.75

Angel Silk YARD WIDE. Strong, durable, washable, all colors, for dresses, waists and lingerie. (Genuine Angel Silk can only be had at this store)..... 50c

SERGES. 52 and 56 inches wide, all shrunk. Shepherd check, diagonals, all colors. Values to $1.50 95c

BLACK SATIN. Peau de Cygne Messaline. $1.25 grade..... 95c

45-INCH CHIFFON SATIN. All new shades. Sold elsewhere at $2.50..... $1.75

OVERSEAS—TIDINGS FROM THE EUROPEAN BATTLEFIELDS.

SUPPLEMENTING THE TIMES CABLE NEWS.

"World Without End."

PEACE FOREVER; WAY TO DISARM.

Great Konigsberg Philosopher is Quoted by Holt.

Reason or Force; Law or War to Rule Men.

The People, not Kings, Must Govern; His Formula.

"The Way to Disarm; A Practical Proposal" is the theme of the leading article in the Independent for the week of the 28th in which Hamilton Holt says:

In his famous essay, Perpetual Peace, published in 1795, Immanuel Kant, perhaps the greatest intellect the world has ever produced, declared that we never can have universal peace until the world is politically organized and it will never be possible to organise the world politically until the people, not the kings, rule.

If this be the true philosophy of peace, then when the great war is over, and the stricken sobered peoples set about to rear a new civilization on the ashes of the old, they cannot hope to banish war from the earth unless they are prepared to extend democracy everywhere, and to organize the international realm on a basis of law rather than force.

The question of the extension of democracy is a domestic one. It can hardly be settled by joint action of the nations. World organization and disarmament, however, can be provided for in the terms of peace or by international agreement thereafter. As the United States seems destined to play an important part in the great reconstruction at the end of the war, this is perhaps the most important question now before American statesmanship.

LAW OR WAR.

The only two powers that ever have governed or ever can govern human beings are reason and force—law and war. If we do not have the one we must have the other.

The peace movement is the process of substituting law for war. Peace follows justice, justice follows law, law follows political organization. The world has already achieved peace, through justice, law and political organization in hamlets, towns, cities, States and even in the forty-six sovereign civilized nations of the world. But in that international realm over and above each nation, in which each nation is equally sovereign, the only way for a nation to secure its rights is by the use of force. Force, therefore—or war as it is called when exerted by a nation against another nation—is at present the only legal and final method of settling international differences. In other words, the nations are in that state of civilization today where, without a qualm, they claim the right to settle their disputes in a manner which they would actually put their own subjects to death for imitating.

But now the great war has come upon us. "When the storm is spent and the desolation is complete; when the flower of the manhood of Europe has passed into eternal night; when famine and pestilence have taken their tithe of childhood and age," will then the exhausted and beggared that live on be able to undertake the task of establishing that world government which the historian Freeman has called "the most finished and the most artificial production of political ingenuity?"

THE HAGUE OF THE LEAGUE OF PEACE.

If it can be done at all it can only be done in one of two ways.

First. By building on the foundations already laid at The Hague the federation of the world.

Second. By establishing a great federation or league of peace, composed of those few nations who through political evolution or the suffering of war have at last seen the light and are ready here and now to disarm.

The immediate establishment of a league of peace, however, would, in fact, constitute a first step toward world federation and does not offer insuperable difficulties. The idea of a league of peace is not novel. All federal governments and confederations of governments, both ancient and modern, are essentially leagues of peace, even though they may have functions to perform which often lead directly to war.

The ancient Achaian League of Greece, the Confederation of Swiss Cantons, the United Provinces of The Netherlands, the United States of America, and the Commonwealth of Australia are the most nearly perfect systems of federated governments known to history. Less significant, but none the less interesting to students of government, are the Latin League of thirty cities, the Hanseatic League, the Holy Alliance, and in modern times, the German Confederation. Even the recent Concert of Europe was a more or less inchoate league of peace. The ancient leagues as well as the modern confederations have generally been unions of offense and defense. They stood ready, if they did not actually propose, to use their common forces to compel outside states to obey their will. Thus they were as frequently leagues of oppression as leagues of peace.

HINDUS LIKE EUROPE.

Indians of English Army are Getting Along Well in France and Make Good Impression.

[BY ATLANTIC CABLE AND A. P.]

PARIS, Oct. 3, 1:30 p.m.—The British Indian army is said to be rapidly becoming acclimated. French generals, who have inspected their artillery, cavalary, infantry and engineer and ambulance auxiliary corps, describe the army as splendidly equipped.

The people of the French cities where the men had been quartered are favorably impressed with the solemn courtesy of the orientals. They never, however, enter the cafes or accept hospitalities. All the men, except the Ghukas, are great in stature. There is scarcely a man under six feet in height, while some are giants.

HUGE LEVY FOR WAR.

"Contributions" from Captured Territory Reaches an Enormous Sum.

The following are the "war contributions" which have been demanded by Germany from France and Belgium:

Brussels	$ 40,000,000
Liege	10,000,000
Louvain	20,000
Province of Brabant	90,000,000
Lille	1,400,000
Amiens	200,000
Roubaix and Tourcoing	200,000
Lens	140,000
Armentieres	100,000
Total	$142,060,000

In addition, 100,000 cigars were levied against Amiens. Provisions and cigars were demanded of Ghent, but the Germans evacuated the city before collecting the levy.

Retrospect of the War.

(Continued from First Page.)

and the sanguinary result of the fierce and relentless fighting. Conceive nearly 2,000,000 of the allies facing as many Teutons in close battle array, all armed with the most effective engines of war ever devised—bayonets, rifles, mitrailleuses firing fifty bullets per minute, and gigantic siege guns capable of battering down stone fortresses, producing the most remorseless destruction of human life, and of the works of skill and genius ever recorded in the annals of history.

Slowly, day by day, sacrificing thousands of lives on each side every twenty-four hours, the allies pushed back the solidly entrenched center of the German army, till, after a Herculean struggle lasting a fortnight, it had, by the middle of September, receded to a distance of more than eighty miles from Paris. And there the German army held fast its ground, grimly and tenaciously, not yielding a single mile for the next two weeks.

But at what a sacrifice of life and treasure! It was manifestly impossible to continue indefinitely to pour into this human hopper tens of thousands of soldiers per week, to be pierced by bullets, carved by sabres, mangled by shells, and otherwise to succumb to sickness, privation and death in their most monstrous forms. The world stood aghast and helpless, offering unavailing protest.

While the fearful strife was going on, and the ghastly details were daily published in every newspaper in all lands, it seemed as if the war would never end, and partisans of both contending armies predicted that neither side would give in, but that the dire conflict must last for years, till one army or the other should give out from sheer exhaustion. But in the very nature of the case it could not last for years like former wars where contestants were armed with less effective engines of destruction. It was too costly in life and treasure, and the resources of both contending hosts were being too swiftly depleted.

About the end of October a flag of truce brought the British and German commanders together—the one representing the dominant power on the sea, and the other the master armed force on the land. After calm deliberation they agreed that this inhuman slaughter could not go on forever, and yet the opposing armies were so well matched that it might continue for weary months without any other result than a final compromise, which might as well be arranged at once as to be postponed till both armies were still further depleted and exhausted.

Yet they realized that such a move would be harshly criticised by the hot partisans of both armies, but on the other hand the prospect of peace would be most welcome to the thinking and substantial people of all the nations at war, and also to those of other lands who have felt its blighting effects. Accordingly an armistice was declared and representatives of the warring nations met in the neutral Duchy of Luxemburg, and there, by mutual and just concessions, on the memorable 12th day of November, 1914, arranged terms for a lasting peace.

The military armament of the three strong powers—France, Germany and Russia, was reduced to 100,000 soldiers each, and that of the other nations involved in the war, to a still lower maximum. Most of the battleships were to be dismantled and turned into useful merchantmen. All mines and torpedo boat destroyers were to be done away with. National boundaries were to remain in statu quo, and Germany consented to pay a reasonable indemnity to Belgium. The powers of the Reichstag and the Douma were to be enlarged and protected, while those of the Kaiser and the Czar were reduced to a scale corresponding to that of the British ruler.

Most important of all, a solemn pact was entered into providing that none of the nations then engaged in hostilities should engage in any future war, either among themselves or with any other nation, without the express consent of all the signatories to the pact. The compact was hailed as a harbinger of universal and perpetual peace, the bright dawn of a new era on earth.

The promulgation of the treaty was hailed with jubilation, not only by the people of the contracting powers, but by those of the entire civilized world. Interrupted commerce was restored, paralyzed industries were resumed, safe travel by land and sea was re-established, and the dreadful fear of having loved friends immolated on the altar of war was forever banished.

But alas, the war statistics form a sad and ineffaceable chapter. In the brief space of fifteen weeks, from the sack of Belgrade on August 28 to the proclamation of the Armistice on November 12, not less than 218,000 soldiers, drawn from the very flower and virile young manhood of Europe, were slain, and 542,000 were wounded—about one-half of them being rendered unfit for useful service, and the other half made less efficient than they otherwise would have been. The war and its dire consequences will form a bitter memory for hundreds of thousands of households for a generation to come.

May we not hope that the lesson so indelibly impressed will ensure an enduring peace, and that the world will never again witness such a fearful holocaust of human lives.

Aftermath.

HOPES RUSSIANS ARE DEFEATED.

Former National Declares It Would Help People.

States Victory Would Make Czar More Tyrannical.

Points to History's Record for Probable Result.

"Why Russia Should Not Win" in the present struggle in Europe is the text of a contribution to the Springfield (Mass.) Republican from the pen of a Russian who came to the United States to practice law. In brief, he says Russia should lose because a victory for the Czar would make him more autocratic and tyrannical than he already is. Civilization requires that Russia should lose. So says A. Terry, a former subject of the Slav Czar, who continues:

"Since the beginning of the present world war much has been said as to who is the actual perpetrator of the war, and on whose side our sympathies should lie. Permit me, as a Russian emigrant and an attorney who, during twenty-five years of professional experience, has learned more than I desired of Russian life, to express my opinion on this all-important subject in the interests of truth and friendship for the Russian people.

The question as to who is the real perpetrator of the war does not deeply concern us because we all know that the seeds of the dispute do not lie so much in recent occurrences as in the Franco-Prussian war of '70, when France lost two of her provinces, and in the Russo-Turkish war of '76-'77, when, being within fifteen miles of Constantinople, Russia was forced to give up the ends of which she had dreamed for centuries. I also consider it unnecessary to debate the question of the common interests of humanity, civilization and democracy in case of victory on one or the other of the warring sides, because one needs only to glance at the liberties existing in Russian under the present bureaucratic regime to have but one opinion on the subject. I wish only to impress the important and almost paradoxical point that the success of the Russian arms will be the greatest misfortune for the Russian people, as anyone knows who is at all acquainted with the Russian bureaucratic form of government, which is founded on the soldier's bayonet, the Cossack's "nahaika," the knout of the black hundred and the fist of the policeman.

The American nation is a disinterested and a more or less impartial spectator of the terrible world drama. In comparison with which the recent Balkan war, with all its horrors, seems as child's play. It can only sympathize with every unfortunate soldier, with every wrecked home, with every widowed wife and every orphaned child, no matter of what nation. It can only hope that the present war might be the last in the history of humanity and that it might serve to effectually disarm all nations and to establish a true brotherhood of man upon this earth. However, although these hopes be not realized, and international conditions remain unchanged in any material way, the success of Russian arms in the present war will mean not only a terrific blow to world civilization in general, but it will also be the greatest misfortune for the Russian people, panting under the heavy paw of Russian bureaucracy. Such is the conviction of the best sons of Russia, of the most untiring fighters for a democratic form of government, for freedom of worship, for the liberty of speech and press, for the freedom of association, and for economic, moral and mental progress.

To him who doubts the correctness of this conviction it is sufficient to point out the direction which Russian internal politics have ever taken after victory and after defeat.

The conquests of Catherine the Great in her wars against the Sultan of Turkey and the Khan of Crimea, ending in the annexation of Crimea and Bessarabia, led to the granting of millions of acres of land, together with the peasants living upon them, to court favorites and nobles, thus establishing a feudal system and a burdensome serfdom for the people. Alexander I, after repeated defeats in his wars with Napoleon, contemplated reforms and the liberation of the serfs, but as soon as the tables were turned and the great army of the Emperor was annihilated, the Czar forgot his democratic ideas, became a despotic reactionary, and founded what is called the terrible regime of Arakchaev, with its military settlements. The same regime continued with even greater force during the reign of Nicholas I after his conquests in Persia and Turkey, and his subduing of the Polish rebels. On the other hand, the fall of Sebastopol in the Crimean War was the signal for reform, for the liberation of the serfs, the "zemstvo" and city self-government, the abolition of torture and public whipping, and the establishment of civil courts of justice according to European example. Even the recent Russo-Japanese War led to the issuing of a constitution and the establishment of the Imperial Duma, which lasted only so long as Russia felt her weakness, and was abolished as soon as her strength returned. Thanks to the generous loans of France, Russian reaction became still stronger, and a long series of despotic acts was passed, beginning an epoch of the famous "Stolypin's necktie" (the scaffold,) of court-martial, of Siberian exile, and of the imprisonment of the editors of the liberal papers, to say nothing of the horrible pogroms made at the order of St. Petersburg, and the exciting of religious hatred against other races which terminated in the notorious Beilis trial.

This is what history teaches us, and such will unquestionably be the fate of Russia, should Russian arms be successful in the present war. On whose side, then, should the sympathies of the Americans lie—on the side of tyranny and despotism or on the side of justice and liberty? If the American nation could not sympathize with such dictators as Diaz and Huerta because they oppressed the Mexican population of 15,000,000, can it sympathize with the Russian ruler who, with his reactionary government, oppresses in a far more cruel fashion, a population of 150,000,000, and who in case of victory will not only strengthen the bonds which chain his own country to darkness and ignorance and poverty, but will also spread his evil influence over many another country struggling against oppression and despotism?

AGED MEN HEAD ARMIES.

Osler Theory Does not Apply in War now Going on in Europe.

Gen. Von Emmich, the capturer of Liege, is 66 years old, and Gen. Von Kluck is 68—the one two years and the other four above the compulsory American retiring age. Gen. Von Hausen, who has just given up the command of the Saxon army, because of real or assumed illness, is 68; Gen. Von Heeringen is 64; Gen. Von Einem, 61; Gen. Von Buelow is also 68, and Gen. Von Moltke is 66. Nearly all of these officers are campaigning in France for the second time, having been young ensigns or lieutenants in 1870. Gen. Von Hindenberg, whose success on the Russian boundary has made him famous, is 67. On the English side, Kitchener is 64; Smith-Dorien, 56; Sir John French, 62, and Gen. Grierson, who died in France the other day, was 55; while the three French generals, Pau, Joffre and Gallieni, are all approaching 70.

Plainly, among the generals of this war the Osler theory does not apply, nor the American military belief that you must have middle-aged men for the highest positions.

"Fifth Arm."

BRITISH AIRMEN DO GOOD WORK.

BUT SUPERIORITY OF THE GERMANS IS ADMITTED.

Whether the Results of the Campaign Waged by the Kaiser's Aviators Is Worth Their Trouble Is Disputed by an Englishman in the Service.

[A. P. FOREIGN CORRESPONDENCE.]

LONDON, Sept. 4.—So little has appeared regarding the movements of the British aerial forces that the following excerpts from a discussion of its activities by one professing to be closely connected with this branch of the service is interesting.

Speaking of the sending of thirty-six British aeroplanes across the channel by air, which was kept secret for some time, he says:

"As a combined flight, that surpassed anything ever done in aviation; but it was only part of a big movement; other machines had flown across the previous day, and at the present moment three full squadrons, Nos. 2, 3 and 4, each consisting of twelve aeroplanes, besides reserves, spares and motor transport, are with the expeditionary force. But apart from the news of two fatal accidents, and the appearance in the casualty lists of an airman's name among the wounded, nothing authentic has been published concerning the doings of the Royal Flying Corps.

"Even though I knew more than a very little about the work of our army aviators at the front, I should not be permitted to reveal it; yet a few facts may be given without indicating positions or conditions.

"The evidence points to a general superiority of German aircraft throughout, and to a desire on the part of the enemy to create a depressing moral effect on the allied troops by the parade of a vast number of aeroplanes, which are ever actively employed. So far as reconnoissance goes, it is quite unnecessary to make such demonstrations, and, as to the effect on troops of the small bombs that can be thrown from aeroplanes, it is negligible. The German method is to keep up a regular system of aeroplane flights, the machines starting at regular intervals and making a tour, in which it would almost appear that the regularity and punctuality of the work are esteemed of greater value than the results obtained.

"The British aviators, while working by method, pursue different tactics. It may be said that not a fight has been made without some definite object in view. The British "fifth arm" is under the direction of Brig.-Gen. Sir D. G. Henderson, director of military aeronautics; and the commander of the Royal Flying Corps, Col. F. H. Sykes, is also in the field. The Royal Flying Corps has its headquarters at the base; but each squadron also has a base, and these bases are in telegraphic communication with headquarters, and, of course, with the General Staff.

"Many of the wounded soldiers back from the front speak of the persistent way in which German aeroplanes flew over the positions during the different engagements, and signaled to their artillery data by which the range could be corrected and kept. Not a word has been said as to our own aviators performing similar service for our artillery, but that is simply because the testimony that has reached us so far is from men who were only in a position to see but very small sections of the operations. As a matter of fact, our army fliers have been directing artillery fire, and to good purpose."

SAYS ROTTERDAM IS OVERCROWDED.

[BY ATLANTIC CABLE AND A. P.]

LONDON, Oct. 8.—A dispatch to the Reuter Telegram Company from Amsterdam says that the Mayor of Rotterdam has requested the manager of the railway not to send any more trains with refugees from Belgium, as already there are thousands in the city and it is impossible to house them.

Don't Miss the $15 Sale of Dresses at Bullock's

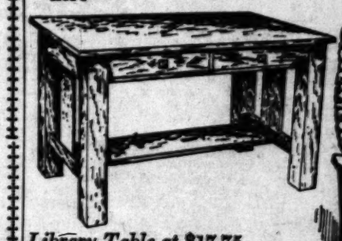
Bullock's Broadway at Seventh

See Bullock's Other Advertisement This Page

Values in Good Furniture

—It does pay to buy Furniture at Bullock's. Witness the growth of the Furniture Store on the 7th floor.

—Witness the values that are ready for you to share on Monday—Just a few more here—



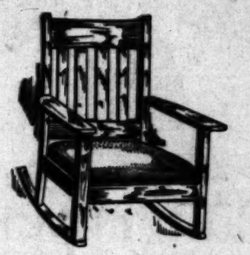
Library Table at $17.75
—An underprice—for quarter-sawed oak table—30x50 in. size—Two big drawers and lower shelf—$17.75.



Morris Chairs at $18.75
Notice the comfortable design—disappearing foot rest—adjustable back—(no press button type required)—oak and leatherette.



Bed Davenport
—Frame of solid ... upholstering of ... leather—Big value at ...



Substantial Rocker $7.75
—Like picture — leather covered auto spring seat—neatly designed—very comfortable—$7.75.



Phone Sets at $8.00
—Very convenient—of solid fumed oak — Phone holder — Directory shelf and stool—Feature at $8.00.

Dining Tables at $18.50
—of quarter-sawed oak—Fumed finish—well built—exceptional design—45-inch top—6 ft. extension—$18.50.

Dining Chairs At $2.85
—Of fumed oak—like picture — but with 3 panels in back instead of one. Leather pad seat



High Chair at $3.25
—It has large tray which has secure lock—continuous back post—saddle seat—$3.25.

$6.00

Basket Grates

—Make the fire warm as well as cozy — burn coal or briquettes in a grate.

—Black basket grates from the 20-inch size at $4 to the 36-inch size at $8.

Fireplace Furnishings
—In extensive variety at Bullock's 5th floor. Now is the time to buy.

Gas Logs—20-inch, $10.50.
Fire Screens—(brass,) $12.00 to $18.00; (black,) $3.50 to $7.50. Folding type.
Spark Guards—(brass,) 22x33-inch, $10.00; (black and brass,) $4.00 to $8.50; (black,) $2.00 and $3.00.
Andirons—(brass,) $6.00 to $12.00; (black,) $1.75 to $9.00.
Wood Baskets, in wide range—$1.00 to $6.00.
Fire Sets—$5.00 to $12.00.
—Fifth Floor.

Free Lessons in China Painting

—Join the Free Classes that are meeting Tuesdays, Thursdays and Saturdays—

—Purchase your outfit at Bullock's—First 6 lessons free—5th floor

Bed Combination at $15.

—An especially attractive offering—
—Bed has 2-inch continuous posts—... (⅞ in.) fillers—White or Vernis Martin.
—The Spring is all metal, ... ble wire fabric top, attached ... angle ends by strong bolts.
—The Mattress, of the ... type, weighs 35 pounds, ... or art ticking.
—Full or ¾ size—all ... $15.35. Seventh Floor.

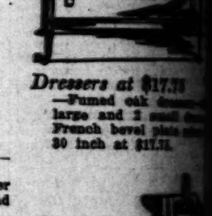
33-Pc. Dinner Set at $2.9

—Just a few Sets of the popular Normandie pattern A riddance—

—Odd pieces A. D. Coffee Cups and Saucers, $1.50 dozen; ... and Saucers, $2.35 doz.; Coffee Cups and Saucers, $1.75 doz.; ... Plates, $1.40 dozen; Tea Plates at $1.00 dozen; Oatmeal ... dozen; Individual Butter Plates, 40c dozen; Open Vegetable Dishes, 30c and 40c; Platters, 30c, 65c and $1.00; Pitchers, 15c, 20c and 30c; Tea Pots, 45c; Sugar Bowls, 35c and 40c each.
—Buy your new dishes at Bullock's, Monday, where open stock dinnerware is a specialty.



33 Piece Set



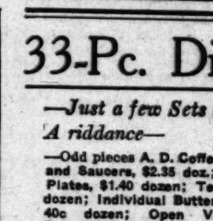
The Orchid—50 piece set, $25
—A dainty green band and pink spray china. Very neat.

Rose Border $31.25 Set
—Of 50 pieces Haviland china. Conventional border.

The Marquise at $46.25
—The 50-piece set. Royal Blue band with gold. Bavarian china.

Prince George at $39.40.
—A rich brown and yellow semi-conventional pattern.

The Persian Haviland $45.00
—A dainty, unusual design in Persian colors. 50-piece set $45.





95c Doz.

At 95c Dozen

—These dainty Cut Glass ...

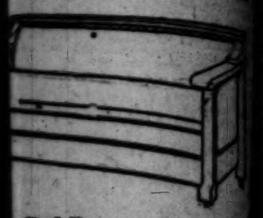
—Grape design with ... ting. Great value ... No phone orders.

See Bullock's Other Advertisements This Paper

Furniture

lock's. Witness the floor.

nday—Just a few mentions



Bed Davenport $27.50
—Frame of solid fumed oak; upholstering of mock Spanish leather—Big value at $27.50.



Dressers at $17.75
—Fumed oak dressers—22 inches wide, large and 2 small drawers; French bevel plate mirror 30 inch at $17.75.



Smoker Stands at $4.50
—of solid fumed oak—Haider and Ash. The ideal place closet for tobacco or cigars—$4.00.

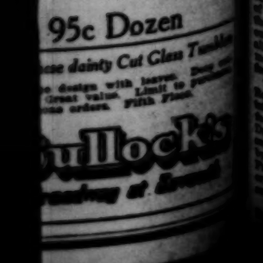
n at $15.25

ractive offering—
ntinuous posts — with
hite or Vernis Martin.
e Spring is all metal, with
ress fabric top, attached to
ends by strong helicals.
Mattress, of the Nevers
weighs 35 pounds, choice of
ticking.
or ¾ size — all together
Seventh Floor.

Set at $2.95
r Normandie pattern—
ers, $1.80 dozen; Bouillon Cups and Saucers, $1.75 doz.; Dinner dozen; Oatmeal Dishes, $2



Piece
Set $2.95



95c Dozen
ese dainty Cut Glass Tumblers
designs with leaves. Deep cut
(great value. Limit to
ase orders. Fifth Floor.

Bullock's

SOCIETY.

...ceding of the young ladies' Sunday-...chool class Friday evening last. At ...which business session preceding the ...social hour officers were elected and ...duties appointed. Delicious re-...freshments closed the evening.

...In celebration of her birthday an-...niversary, Miss Hazel Manuel was the ...hostess at one of the most successful ...parties of the season Saturday after-...noon. The daintiest of green and ...white was blended in the dec-...orations of the rooms, and in all the ...appointments of the birthday feast, ...which was enjoyed by nearly forty ...guests.

...Members of the Epworth League of ...the M. E. Sunday-school gave a Hal-...loween social at the church parlors ...Friday evening. Important business ...occupied the first hour, after which ...committees provided jolly games ...and music for the entertainment of ...the company present.

...Mrs. Everett Beuner has enjoyed a ...visit from her brother and ...family, Rev. and Mrs. D. R. Burn-...ham of Lompoc, Cal.

...Miss Margaret Slocum of Los An-...geles is the guest of Mr. and Mrs. B. ...Slocum.

...Mrs. C. M. Huston is at San Diego ...on a short visit.

...Mrs. Glen Harvey and daughter ...of Los Angeles are the guests ...of Mrs. Harvey's parents, Mr. and ...Mrs. W. W. Delgleish.

...Mr. and Mrs. E. T. Hawley of Clare-...mont were recent guests of Mr. and ...Mrs. Charles Wright.

...Mrs. S. E. Sibley had as week-end ...guests her son and grandson, Frank ...and Will T. Robinson of Los An-...geles.

...Rebekah O.E.S. held a largely-attend-...ed meeting Tuesday night, fol-...lowed by a social hour, when re-...freshments were served. Next Tues-...day, October 13, the O.E.S. ...Club will meet at the home of ...Mrs. E. E. Simms. An election of ...officers to be held.

...The Presbyterian Ladies' Aid So-...ciety will meet Wednesday afternoon at the ...home of the pastor, William Miedema ...on Fifth street.

...Rev. J. J. Burton has returned ...from the Methodist Episcopal confer-...ence. Mr. Burton has been ...appointed to the pastorate here, mak-...ing his fourth year in Elsinore.

...Mr. and Mrs. C. S. Wright of Pros-...pect are receiving the con-...gratulations of friends over the birth ...of a daughter Monday, October 5.

...Mr. and Mrs. T. W. Ewing return ...home this week from an all-summer ...outing in Tallac Park, Lake Tahoe ...and Truckee.

...Mrs. J. S. Rankin arrived from Los An-...geles Sunday to visit his mother, Mrs. ...Joseph S. Rankin, of Bath street.

...Mr. and Mrs. Frank Walton of ...Corona and Mrs. Olive Walton of ...Long Beach frequent visitors in ...Elsinore visiting, ...on her for a few weeks, oc-...cupying a Riverside-street cottage.

...Mrs. Jessie Bell and mother, Mrs. ...Hannah Bell, have returned from ...a visit to Ocotillo.

...Mrs. E. S. Stone has returned from an ...extended trip in Arizona and Texas.

...Mrs. Ida Hall has gone to Coa-...chella for the week.

...Miss Ina Bell returned Sat-...urday from Ocotillo, where she has ...been for two months with Mrs. ...Hall.

...Mrs. J. J. Coronado and little ...daughter spent the week with the for-...mer's parents, Mr. and Mrs. M. A. McClintock, ...passing through Corona on route to Ari-...zona to join her husband.

...Mrs. Clement and San Dimas ...Parlor bridge teams were enter-...tained Monday night by Mr. and ...Mrs. J. Taylor, San Dimas winning. ...Monday the teams will be en-...tertained by Mr. and Mrs. B. A. ...Neher of Claremont. Monday ...night is now the regular night of ...meeting instead of Tuesday night.

...Mr. and Mrs. A. A. Neher enter-...tained last Sunday, Mrs. Martin and ...Mr. and Mrs. John Hunter of Lords-...burg and Mrs. John Neher ...of San Francisco.

...Monday afternoon, at the home ...of Mrs. Jewell, with Mrs. ...and Mrs. C. DeWitt as host-...esses, the Wednesday Afternoon Club ...entertained with its first meet-...ing of the new club year. Much busi-...ness pertaining to the activities of ...the season was disposed of ...with a social and musical pro-...gram the afternoon was keenly en-...joyed by those present. The club will ...next with Mrs. Frank H. Harwood ...on Wednesday a week.

...Mrs. Ellsworth Coomb was the ...guest of Mrs. W. O. Randolph ...Tuesday at her home in Los An-...geles.

...Mrs. B. W. Hart attended a lunch-...eon on Wednesday at the Friday ...Club of Los Angeles.

...The eighth anniversary of the ...birthday of Mrs. Thomas Mere-...dith was the occasion of a de-...lightful gathering of old friends last ...evening at her country home in ...Redlands.

...Mr. and Mrs. Bayless W. Gerhart ...were the host and hostess and were ...charming in entertaining by Miss ...Ethel Wood, Mrs. Meredith's sister, ...and Miss Meredith's daughter. ...Delightful and genuine good ...cheer was liberally bestowed on the ...score of four score years, and after ...the manner of reminiscence was the ...order of the hour. The long table at ...which the guests gathered was hand-...somely decked with cactus dahlias ...and pretty little baskets ...filled with the pieces for the following ...toast list: Thomas Meredith, Mrs. ...C. E. Cox, Mrs. M. M. Vickrey, Mrs. ...Lawrence, Mrs. George H. ...Peltzinger, Mrs. Ladie Gerhart Cross, ...Mrs. Hugh Laverty, Miss ...Mary Crossley, Mrs. Gar-...diner Woodson and Mr. and Mrs. B. ...F. Gerhart.

...The ladies of the Methodist Church ...entertained a pleasant October re-...ception and sewing party Friday aft-...ernoon, from half after two o'clock by ...the clock. Mrs. H. Marshall at her ...home. Autumn flowers and ...vines were pretty used to decorate ...the rooms, where about forty guests ...were entertained, and where 4 o'clock ...tea was served by the younger ladies ...of the circle.

...The Rosa Vida Whist Club, the ...newest society organization of ...Monrovia-Foothills, met Thursday ...evening for the opening night of the ...season. The gathering was informal ...and thoroughly enjoyable, and was ...the first of many reunion, held ...at the home of Mr. and Mrs. William Beardslee, ...who have been members of the club ...for many years. The usual game ...followed the reception and ...at the conclusion of the evening called ...forth a display of gratification from ...the twenty-four ladies and gentle-...men present. The club, which will meet ...next with Mrs. [illegible] ...Thursday a week, is composed of the ...following members: Mrs. [illegible] ...Mrs. Hall, Mrs. Hoffman, Mrs. Hoffman, ...Mrs. Hoffman

FLOOR COVERING BARGAINS



BRENTS

We're going to close out over $40,000 worth of Rugs. Every size and grade, Oriental and Domestic, is included. We're going to sell these Rugs at prices way below any we've ever quoted—which is saying a great deal.

If you come here early Monday morning you'll be sure of a wide selection. With the exception of "Hour" and "Quantity" Specials, a FREE PREMIUM will be given with every purchase of $5.00 and over.

BRENTS

Odd Rugs at Special Prices During This Sale!

9x12 Candahar Axminsters
Only 15 of these, in five new, beautiful patterns — Oriental and floral. $24 Value — On sale from 8 to 10 a.m. at only $11.85. **$11.85**

Shuttleworth Wilton Velvet
1 only; size 9x12; regular $53.50. Sale Price .. **$36.35**

Sanford's Cashmere Velvet
3 only; size 9x12; regular $42.00. Sale Price .. **$26.95**

Sanford's Teheran Velvet
1 only; size 6x9; regular $16.00. Sale Price ... **$10.65**

Sanford's XX Tapestry
1 only; size 6x9; regular $11.00. Sale Price ... **$7.55**

Shuttleworth Body Brussels
3 only; size 8.3x10.6; regular $35.00. Sale Price ... **$23.95**
6 only; size 8.9x9; regular $22.50. Sale Price ... **$15.50**
4 only; size 4.6x7.6; regular $14.00. Sale Price ... **$9.35**

Sanford's Comet Tapestry
2 only; size 9x12; regular $18.00. Sale Price ... **$11.95**

Smith's Alpine Axminster
8 only; size 3x6; regular $4.30. Sale Price ... **$2.75**

Smith's Saxony Axminster
2 only; size 3x6; regular $4.50. Sale Price ... **$2.95**
2 only; size 27x54 ins.; reg. $3.00. Sale Price ... **$1.95**

Smith's Alpine Axminster
4 only; size 27x54 ins.; reg. $2.65. Sale Price **$1.80**

Smith's Colonial Velvet
1 only; size 7.6x9; regular $20.00. Sale Price ... **$13.15**
1 only; size 27x54 ins.; reg. $4.00. Sale Price ... **$2.65**

Smith's Palisade Velvet
7 only; size 27x54 ins.; reg. $2.00. Sale Price ... **$1.35**

Sloane's Fulton Tapestry
46 only; size 9x12; regular $16.50. Sale Price ... **$11.15**

Hampton's Body Brussels
4 only; size 9x12; regular $35.00. Sale Price ... **$23.45**
2 only; size 6x9; regular $20.00. Sale Price ... **$13.15**

Dobson's Body Brussels
1 only; size 9x12; regular $36.00. Sale Price ... **$24.25**

9x11 Sloane's Velvet Rugs
Splendid patterns in beautiful colorings. Only ten on sale, 12 to 2 p.m., only $9.45. $16.25 Values. **$9.45**

Use Your Credit



Use Your Credit



$11 "A-B" Ranges Special 8-10 A.M. **$6.85**



The very stove you need for apartment-house use or any small kitchen. It has 3 burners, 17x18x11 —with Oven Shelves and Roast Pan. This dandy range stands 32 inches high—proper table height. Constructed throughout of tough blued steel. Only 6 will be sold. Only 1 to each customer.

$1.65 Smyrna Rugs, Special, 2-4 P.M. **80c**
30x60 inches. Oriental and floral designs, closely woven in pleasing colors—about 12 patterns. Heavy quality, with neatly fringed ends.

Use Your Credit! When you come to Brent's tomorrow, terms will be made to SUIT YOU. No matter what you need—no matter whether it's a single chair or a complete outfit to furnish your home—you can get it at Brent's at the easiest terms offered by a Furniture Store in Los Angeles.

$26,000 Worth of FREE PREMIUMS Given Away!

In the last year our famous Premium Department has given away this enormous amount of Household Articles ABSOLUTELY FREE. At Brent's a premium is given each customer with every purchase of $5 and over. This applies both to credit purchases and cash sales. There's no "red tape" about it. You get your Premium at the time you make your purchase.

Here are a few of the articles given away—Tables, Chairs, Beds, Beddings, Comforts, Curtains, Pillows, Couches, Draperies, Pianos, Sewing Machines, etc., etc.

$13.25 Chiffoniers Special 8-10 A.M. **$6.85**



White pine construction, extra large size, massive and well finished in Golden Oak. Top measures 18x36 ins. —oblong or oval mirror, 18x12 ins.—six large drawers with well - fitted joints and neat wooden pulls. Only 8 will be sold Monday and Tuesday—only one to each customer.

Reg. $5.00 **Elec. Lamps** Special 10 to 12 M. **$2.95**



Rich appearing Lamps, nearly 2 ft. high. Beautiful Glass Shades, 15½ ins. square, in Green and Amber or Green and Brown. Solid oak Frame — complete with Silk Cord and Plug.

BRENT'S---712-718 South Main Street---BRENT'S

Overworked Women



AMBITIOUS that their homes shall be kept neat and attractive, children well dressed and family well nourished, thousands of women in our homes are sacrificing their health to duty. They cook, wash, iron, dust, mend and sew, until some female trouble fastens itself upon them and their every day life is a continual struggle with weakness and pain.

Lydia E. Pinkham's Vegetable Compound

is the greatest American Safeguard to woman's health. For three generations it has been relieving women from the worst forms of female ills until there is hardly a town or hamlet where women do not reside who have been restored to health by its use.

How Three Overworked Women Found Help.—Their Own Statements Follow:

CUMMING, GA.—"I tell some suffering woman every day of Lydia E. Pinkham's Vegetable Compound and what it has done for me. I could not eat or sleep, had a bad stomach and was in misery all the time. I could not do my housework or walk any distance without suffering great pain. I tried doctors' medicines and different patent medicines but failed to get relief. My husband brought home your Vegetable Compound and in two weeks I could eat anything, could sleep like a healthy baby, and walk a long distance without feeling tired. I can highly recommend your Vegetable Compound to women who suffer as I did, and you are at liberty to use this letter."—Mrs. CHARLIE BAGLEY, R. 8, Cumming, Ga.

FLORENCE, So. DAKOTA.—"I used to be very sick every month with bearing down pains and backache, and had headache a good deal of the time and very little appetite. The pains were so bad that I used to sit right down on the floor and cry, because it hurt me so and I could not do any work at those times. An old woman advised me to try Lydia E. Pinkham's Vegetable Compound and I got a bottle. I felt better the next month so I took three more bottles of it and got well so I could work all the time. I hope every woman who suffers like I did will try Lydia E. Pinkham's Vegetable Compound."—Mrs. P. W. LANSING, Route No. 1, Florence, South Dakota.

ADRIAN, MICH.—"I suffered terribly with female weakness and backache and got so weak that I could hardly do my work. When I washed my dishes I had to sit down and when I would sweep the floor I would get weak so that I would have to lie down before I did my dusting. I got so poorly that my folks thought I was going into consumption. One day I read what Lydia E. Pinkham's Vegetable Compound has done for women. I showed it to my husband and he said, 'Why don't you try it?' I did, and after taking 2 bottles I felt better, and after 3 months use I am well."—Mrs. A. E. BAKER. 9 Tecumseh St., Adrian, Mich.

Every sick woman owes it to herself to give Lydia E. Pinkham's Vegetable Compound a trial, for it cannot harm her, and there are a hundred chances to one that it will completely restore her health. THE LYDIA E. PINKHAM MEDICINE COMPANY, LYNN, MASS.

SOCIETY.

surprisers included: Mr. and Mrs. Will Gallienne, Mrs. George O. Franklin, Miss Lillian Stahl, Miss Irene Engle, Miss Vina Worthy, Miss Amy Heime, Miss Gladys Franklin, Miss Irena Brunton, Miss Pearl Porter, Miss Frances Porter, Mr. Fred Gallienne, Mr. William Wyatt, Mr. Clarence Hunt, Mr. Lawrence Worthy, Mr. Chester B. Heime, Mr. Jesse Arnold, Mr. Conrad Worthy, Mr. Clyde Wardman, Mr. David Gillison.

Hermosa Beach.

A GEANTIT and family are comfortably located in the beautiful Baker home on the Ocean Front.

Mrs. Kate Hasson of Hollywood was the guest of Mrs. Ira Hagenbuch at her home on Twenty-fifth street and Hermosa avenue for a few days.

A. Hopkins, accompanied by his daughter, came to the beach from Los Angeles and has rented the St. Clair cottage on Twenty-fourth street and Hermosa avenue for a number of weeks.

Mr. and Mrs. L. O. Oliner, who have been domiciled at the beach for a number of weeks, returned to their home in Los Angeles.

Mr. and Mrs. F. O. Eager, have returned to their home on Greystone avenue, Los Angeles, after spending a month at the beach.

W. C. Stevens and family, who have been occupying the Barlow cottage for two months, returned to their home in Pasadena.

A. Washburn and family returned to their home in Pasadena after spending three months at the beach.

F. E. Martin and family have returned to their home in Los Angeles after having enjoyed four months in the Hardcastle cottage on Nineteenth street.

Mr. and Mrs. L. W. Jutten have returned to their home in Pasadena after having spent the summer in the Benedict cottage on Twenty-fifth street.

Colton.

IN A VERY delightful way was Capt. R. H. McKittrick made the pioneer honoree of a gathering of relatives and friends at the family home Sunday afternoon, which, in nature, was a surprise festivity to celebrate the passing of the sixth milestone on the way of this life's congenial captain. Together, jolly reminiscing days, an impromptu programme and a service of refreshments aided in making a much enjoyed event in honor, and those who gave him. In all the [illegible] bered Capt. and Mrs. [illegible] trick, Mr. and Mrs. [illegible] daughters, the Misses [illegible] and Vivian of Riverside, [illegible] G. H. Wilson and [illegible] Los Angeles; Mr. and [illegible] Burnett of Burbank, [illegible] and children, Lowell [illegible] Lewis; Mr. and Mrs. [illegible] Mr. and Mrs. J. M. [illegible] Leslie, of Grand Terrace, and Mrs. W. B. [illegible]

Long tables decked in [illegible] ness baskets of pink [illegible] group of twenty-five who [illegible] early dinner party [illegible] nis K. Hiner, Worthy [illegible] of the Eastern Star of [illegible] California, at Hotel [illegible] day evening, preceding [illegible] monies in Masonic Hall. [illegible] entire membership [illegible] ers were laid for [illegible] Calla Milliken, Worthy [illegible] J. D. Rutherford, Mr. and [illegible] Davidson, Judge and [illegible] Hanna, Mr. and Mrs. [illegible] Mr. and Mrs. C. A. [illegible] and Mrs. C. E. Mead, [illegible] Mrs. Robert Mellarge, [illegible] Lanier, Mrs. N. J. Hunt, [illegible] liton Smith, H. J. Loewy, [illegible] Nichols and James McNair.

Mrs. A. W. Grimie of [illegible] daughter were recent guests [illegible] ton friends while en route [illegible] home at El Centro from a [illegible] visit in Memphis, Tenn.

Christopher Dominguez [illegible] eral days in the high [illegible] week looking after [illegible] ests, returning to Los [illegible] day.

Mrs. Alice Yarwood is [illegible] for a couple of weeks [illegible] ily of her son, W. A. [illegible] located at Long Beach, [illegible] ing manager for the [illegible]

Dr. J. A. Champion [illegible] and J. B. Wright [illegible] night from a [illegible] Oregon, whence they went [illegible] of big game.

Mr. and Mrs. D. A. [illegible] entertaining Miss Mary [illegible] Emmet Cloud of Rochester [illegible] ter and brother of Mrs. [illegible]

Judge J. B. Hanna left [illegible] to attend the Grand Lodge [illegible] sons convening at San Francisco, [illegible] judge attending by virtue [illegible] Past Master in the order.

Downey.

THE members of the [illegible] Trade were given a [illegible] Women's Clubhouse [illegible] ing, the ladies of the [illegible] charge of the dinner. [illegible] laid for the members and [illegible] The tables were beautifully [illegible] with baskets of [illegible] ers.

Mr. and Mrs. Beer [illegible] Needles have been the [illegible] Butler's mother, Mrs. [illegible]

Mrs. H. E. Carter of [illegible] is a guest at the home [illegible] Mrs. John F. Rios, who [illegible] spend the winter.

Miss Mabel Hanson [illegible] companied Col. and Mrs. [illegible] don and family to Tucson, [illegible] automobile, has returned [illegible] guest of Mrs. J. H. [illegible] entertained one afternoon [illegible] Miss Hagerman, Mrs. [illegible] H. A. Scott, George [illegible] H. Mount, A. L. [illegible]

Dr. and Mrs. C. [illegible] Gladys and Mattie [illegible] guests of Mr. and Mrs. [illegible] Sunday.

San Fernando.

AN IMPORTANT [illegible] the week was the [illegible] Miss Mary Ingham [illegible] nando to John E. [illegible] Tampico, Mex. Rev. [illegible] assisted by Rev. J. A. [illegible] formed the ceremony, which [illegible] ble ring service. The [illegible] veritable bower of [illegible] and ferns, which banked [illegible] and hung in baskets [illegible] room. Preceding the [illegible] Guy C. Kidder, matron of [illegible] Miss Adele Hendrickson, [illegible] groom, both wearing [illegible] pink basque girdles and [illegible] roses. Miss Ingham, [illegible] lace with a bridal veil [illegible] face and a shower [illegible] roses and lily of the [illegible] most charming picture. [illegible] of Phoenix, Ariz., was [illegible] ushers were Edwin Ingham [illegible] der and Eugene Kidder. [illegible] honeymoon Mr. and Mrs. [illegible] son will live in Tampico, [illegible] Mr. Hendrickson is a [illegible]

A brilliant social [illegible] large reception held in [illegible] Tuesday evening by the Mission [illegible] Club. Miss Lillian J. [illegible] costume, sang Indian [illegible] melodies, besides a group [illegible] songs, with feeling and [illegible] matic power, proving [illegible] The presence of Mrs. Frost [illegible] brought forth much [illegible] sustained her reputation [illegible] of ability and touched the [illegible] her hearers by her rendition [illegible] of Mrs. Browning's "[illegible] Poet." Mr. I. T. Brunson [illegible] encored when he [illegible] played his own piano [illegible] which revealed that he is a [illegible] sical genius. The officers [illegible] are: Mrs. Mary Whedon [illegible] dent; Judge Berryn Bailey, [illegible] president; Miss Lita Hamilton, [illegible] tary, and Miss Hilda Wetherbee, [illegible] urer.

Mrs. Charles L. Clarke, [illegible] Francisco, who was Miss [illegible] ter, is here for a two months' [illegible] the home of her girlhood, where [illegible] is a universal favorite. She is [illegible] ing her many friends at [illegible] ("The Rest,") the magnificent [illegible] home of her mother, Mrs. [illegible] Boruff.

At the Porter Hotel [illegible] ning, Mr. and Mrs. J. [illegible] entertained in honor of [illegible] kovits, Harter, Dayman, [illegible] kins, Sprague, Speckt, [illegible] olas, Ballow and Durand, [illegible] Praisher sang and Mrs. [illegible] Rev. J. A. Walton read. [illegible] freshments were served.

Azusa.

ONE of the pleasant [illegible] week was the dinner [illegible] day at the home of Mr. [illegible] R. N. Burt of San [illegible] The prettily planned [illegible] plimentary to Mrs. W. [illegible] Miss Ollie Pate, Mr. [illegible] land Pettyjohn and [illegible] At the conclusion of [illegible] supper the guests repaired [illegible] ing-room where the [illegible] ments and conversation [illegible] remainder of the [illegible]

Mrs. B. A. Blaisdell [illegible] nue, who has been on a [illegible] visit through the [illegible] turned Thursday, and is [illegible] greeted by her many [illegible] community, who plan [illegible] events for her.

Mr. and Mrs. O. [illegible] Gabriel avenue have [illegible] Mrs. John Oliver of [illegible] Oliver is one of the [illegible] the Methodist [illegible] came to Southern [illegible]

$3.50 Nemo Corsets

FOR ECONOMY FASHION HEALTH

WISE WOMEN KNOW WHY!

TRUE economy will tell you to wear Nemo Corsets—they *last twice as long.* Cut your corset-expense in half.

Be stylish and healthy.



DON'T think all Nemos are for stout women just because "Self-Reducing" has become a household word the world over.

KopService models are very different from other Nemo Corsets; and there are half-a-dozen Nemo Lastikops models, for the slender, that have no equal for style, ease and wear. $3.50, $4 and $5.

SOLD EVERYWHERE

Home of Style-Fashion Institute, New York

SOCIETY.

sojourn here, she will be the [illegible] of much social attention on the [illegible] of friends and those associated [illegible] the work she represents.

Mrs. E. D. White of Redlands is [illegible] at the home of Mrs. [illegible] Hodge, where she will remain [illegible]

[illegible] and Mrs. H. J. Culler entertained at a delightful dinner party [illegible] Tuesday evening, honoring R. S. [illegible] ancy, who has recently been their guest.

Mrs. Clinton Gatton was charmingly entertained last week when she was a guest at the home of Rev. and Mrs. C. Woods of Ontario.

A delightful party of recent date [illegible] one given Tuesday evening by Mr. and Mrs. D. Webster Rigg in honor of Miss Mildred Sheppard of Kansas City. A merry evening's entertainment was provided for the early dinner party [illegible] people, of whom about thirty were present, and the serving of delicious refreshments added to the pleasures of the occasion, which it is said will soon be repeated.

A charming dinner party was arranged Sunday by Mrs. Amelia Hodge, whose hospitable home is the scene of many happy affairs. Among the guests entertained Sunday were Miss Gay Hunnewell, Judge and Mrs. [illegible] Miss Fern Davis and Miss Gladys [illegible] of Inglewood, who were week-end guests at the Hodge home. [illegible] the arrival of a little son at the home of Mr. and Mrs. Conwell Smith [illegible] the occasion of sincere congratulations on the part of their many friends.

Mr. and Mrs. R. B. Bream are entertaining Mr. and Mrs. V. Meher of Corning, Mex., who plan to sojourn [illegible] months in Southern California.

[illegible] most brilliant event of the week [illegible] the city was the formal opening of the Woman's Club at the clubhouse [illegible] Library Park, Wednesday [illegible] noon. Mrs. C. A. Griffith, the [illegible] ent, in a clever talk, outlined [illegible] high ideals and purposes of the [illegible] work for the year, and was [illegible] by a most entertaining programme. The closing of the afternoon [illegible] in the nature of a reception, [illegible] by the serving of dainty refreshments to the members and [illegible] of the organization present. [illegible] hostesses of the occasion were Mrs. A. Davis, Mrs. A. M. Brown [illegible] Mrs. O. S. Daniels.

[illegible] Women's Foreign Missionary [illegible] of the First Methodist Church [illegible] a most notable social afternoon [illegible], when they were entertained [illegible] the home of Mrs. O. J. Berner. [illegible] of the society for the year's [illegible] were enthusiastically discussed, [illegible] a diverting programme rendered. [illegible] pleasant event was concluded [illegible] an attractive collation, which [illegible] served by the hostess, assisted by [illegible] number of friends.

[illegible] Slope.

[illegible] RS. LOU MERRITT of Huntington, Ind., is the guest of Mr. and Mrs. Edwin K. Alpaugh at El [illegible] Rancho, planning to remain indefinitely in this part of Southern California.

Mrs. Spencer R. Miles of Zinfandel [illegible] left Tuesday for Highland Park, where with her daughter, Helen, and son, Spencer, Jr., she will be the guest of her sister, Mrs. Charles Lovelace.

Mrs. James E. Slack was hostess at [illegible] attractive dinner party Wednesday evening, the affair being a gracious [illegible] to Mrs. Lou Merritt. [illegible] present included Mr. and Mrs. [illegible] Miss Mary Alpaugh, [illegible] and Mrs. E. K. Alpaugh, and Mrs. [illegible]

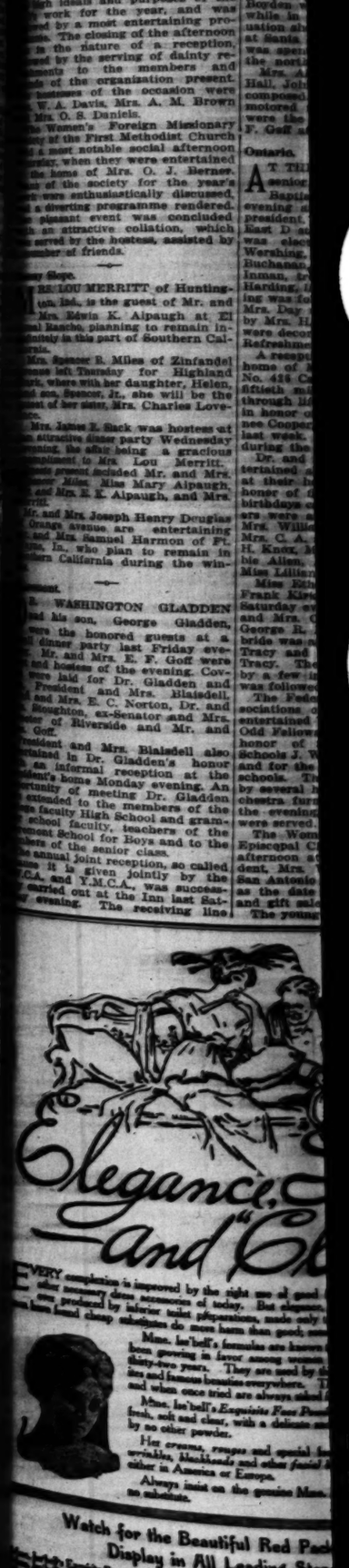
Mr. and Mrs. Joseph Henry Douglas [illegible] Orange avenue are entertaining [illegible] and Mrs. Samuel Harmon of Ft. [illegible], Ia., who plan to remain in [illegible] California during the winter.

[illegible]

R. WASHINGTON GLADDEN [illegible] and his son, George Gladden, [illegible] were the honored guests at a [illegible] dinner party last Friday evening. Mr. and Mrs. E. F. Goff were [illegible] and hostess of the evening. Covers [illegible] laid for Dr. Gladden and [illegible] President and Mrs. Blaisdell, [illegible] and Mrs. E. C. Norton, Dr. and [illegible] Stoughton, ex-Senator and Mrs. [illegible] [illegible] of Riverside and Mr. and [illegible] Goff.

[illegible] sident and Mrs. Blaisdell also [illegible] tained in Dr. Gladden's honor [illegible] an informal reception at the [illegible] dent's home Monday evening. An [illegible] portunity of meeting Dr. Gladden [illegible] extended to the members of the [illegible] ge faculty, High School and grammar [illegible] school faculty, teachers of the [illegible] cent School for Boys and to the [illegible] bers of the senior class.

[illegible] annual joint reception, so called [illegible] it is given jointly by the [illegible] C.A. and Y.M.C.A., was successfully carried out at the Inn last Saturday evening. The receiving line [illegible]



SOCIETY.

celebrate the passing of the ... sixth milestone on the ... way of this life's journey ... genial captain. Happy ... gether, jolly reminiscences of ... days, an impromptu ... gramme and a service of ... ments aided in making the ... a much enjoyed one for the ... honor, and those who shared it ... him. In all the guest company ... bered Capt. and Mrs. R. ... trick, Mr. and Mrs. ... daughters, the Misses ... and Vivian of Riverside, Mr. ... G. H. Wilson and son, ... Los Angeles; Mr. and Mrs. ... Burnett of Burbank, Mrs. C. ... and children, Lorena, ... Lewis; Mr. and Mrs. James ... Mr. and Mrs. J. M. ... Leslie, of Grand Terrace, ... and Mrs. W. B. McKittrick.

Long tables decked in brown ... nose baskets of pink roses ... group of twenty-five who ... party dinner party tendered Mrs. ... nie K. Hiner, Worthy Grand ... of the Eastern Star for the ... California, at Hotel Anderson ... day evening, preceding the ... monies in Masonic Hall, in which ... entire membership participated. ... ers were laid for Mrs. Hiner, ... Calla Milliken, Worthy Matron; ... J. D. Rutherford, Mr. and Mrs. ... Davidson, Judge and Mrs. ... Hanna, Mr. and Mrs. S. S. ... Mr. and Mrs. C. A. McDonald, ... and Mrs. C. E. Mead, Attorney ... Mrs. Robert McHargue, Mrs. ... Lanier, Mrs. N. J. Higgs, Mrs. ... ilton Smith, H. J. Lawrence, ... Nichols and James McDougal.

Mrs. A. W. Grizzle and ... daughter were recent guests of ... ton friends while en route to ... home at El Centro from a ... visit in Memphis, Tenn.

Christopher Domaschenz spent ... eral days in the Hub City the ... week looking after property ... ests, returning to Los Angeles ... day.

Mrs. Alice Yarwood is ... for a couple of weeks with the ... ily of her son, W. A. Yarwood, ... cated at Long Beach, as ... ing manager for the Telegram.

Dr. J. A. Champion and ... and J. B. Wright returned ... night from a hunting trip ... Oregon, whence they went in ... of big game.

Mr. and Mrs. D. A. Reynolds ... entertaining Miss Mary Cloud ... mmet Cloud of Springfield, Mo., ... er and brother of Mrs. Reynolds.

Judge J. B. Hanna left Thursday ... attend the Grand Lodge of ... ons convening at San Francisco. ... dges attending by virtue of ... ast Master in the order.

Downey.

THE members of the Board of ... Trade were given a dinner ... Women's Clubhouse Friday ... the ladies of the club ... harge of the dinner. Covers ... id for the members and the ... he tables were beautifully ... ith baskets of bright yellow ...

Mr. and Mrs. Henry Bond ... eedles have been the guests of ... utler's mother, Mrs. Julia Bond. ... Mrs. H. E. Carter of Burwell, ... a guest at the home of Mrs. ... rs. John F. Rice, where she ... end the winter.

Miss Mabel Hagerman, who ... mpanied Col. and Mrs. J. R. ... n and family to Toronto, Can., ... tonchille, has returned and is ... est of Mrs. J. H. Ardis. Mrs. ... tertained one afternoon in honor ... s Hagerman, Mesdames A. S. ... A. Scott, George S. Cole, James ... Mount, A. L. Dagle and D. ... Dr. and Mrs. Q. J. Bowler, Mesdames ... dys and Mattie Bowler were the ... sts of Mr. and Mrs. A. S. Gray on ... nday.

San Fernando.

AN IMPORTANT society event of ... the week was the marriage ... Miss Mary Ingham of the ... ade to John H. Hendricks ... mpico, Mex. Rev. George R. ... sisted by Rev. J. A. Whitsell ... rmed the ceremony, using the ... ring service. The church ... itable bower of white ... ferns, which banked the ... d hung in baskets throughout ... m. Preceding the bride were ... y C. Kidder, matron of honor, ... Adele Hendrickson, sister of ... om, both wearing blue gowns ... ik basque girdles and carrying ... es. Miss Ingham, gowned in ... e with a bridal veil framing ... e and a shower bouquet of ... es and lily of the valley, ... t charming picture. Walter ... Phoenix, Ariz., was best man ... ers were Edwin Ingham, Guy ... and Eugene Kidder. ... rmoon Mr. and Mrs. ... will live in Tampico, Mex. ... Hendrickson is a civil ... brilliant social function was ... e reception held in the ... day evening by the Electric ... Miss Lillian J. Backus, ... ume, sang Indian and ... ongs, with feeling and great ... e power, proving herself an ... presence of Mrs. Fred L. ... ght forth much applause ... ained her reputation as a ... bility and touched the ... hearers by her exquisite ... Mrs. Browning's "Mother ... ." Mr. I. T. Branson was ... end when he improved ... ed his own piano ... h revealed that he is a true ... genius. The officers of the ... Mrs. Mary Wisdom Grant, ... Judge Berwyn Roberts, ... dent; Miss Lina Harding, ... and Miss Hilda Weldin.

Mrs. Charles L. Christin of ... cisco, who was Miss Emma ... is here for a two weeks' visit ... home of her girlhood, where ... universal favorite. She has ... ter many friends at El ... e Rest.") the magnificent ... e of her mother, Mrs. Fred ...

At the Porter Hotel, Thursday ... Mr. and Mrs. J. G. Boyle ... rtained in honor of Misses ... s, Harter, Dayman, Bowling, ... Sprague, Specht, Bowling, ... Ballow and Darnell. Mrs. ... ther sang and Miss Dayman ... J. A. Walton read. Dainty ... ments were served.

Redlands.

ONE of the pleasant events of ... week was the dinner given ... day at the home of Mr. and ... Burt of San Gabriel ... prettily planned affair was ... ntary to Mrs. W. R. ... Ollie Pate, Mr. and Mrs. ... Pettyjohn and Miss ... the conclusion of an ... the guests repaired to ... om where the informal ... and conversation ... nder of the evening. ... R. A. Stafford of ... who has been on a ... through the Eastern ... and Thursday, and is being ... ed by her many friends ... unity, who plan ... s for her.

Mr. and Mrs. G. J. Brown ... el avenue have as their ... John Oliver of Fresno, ... is one of the district ... ethodist Missionary ... to Southern California ...

... was composed of Miss Bula Culver, president Y.W.C.A.; Ralph James, president Y.M.C.A.; President and Mrs. Blaisdell, Dean and Mrs. E. C. Norton and Judge C. G. Neely, all of whom extended a hearty and cordial welcome to all the new students, as well as to the old. Cards in the shape of a P were given each guest and these were used as a means of getting acquainted, by obtaining the names of various persons. The large student dining-room was made festive by the use of numerous pennants and quantities of pepper boughs. Enlivening music was furnished throughout the evening by the college orchestra. Refreshments were served near the close of the evening in the guest dining-room.

In celebration of the sixth wedding anniversary of Mr. and Mrs. J. D. Johnson, Mrs. C. C. Johnson entertained in a delightful manner last Tuesday evening. Lovely roses of several varieties formed the motif of decoration. The guests found thorough amusement throughout the evening in a number of progressive games and also a parlor baseball game. The guests, who included the Merry Wives and their husbands, were Mr. and Mrs. J. D. Johnson, Mr. and Mrs. J. B. Anderson, Mr. and Mrs. R. D. Chisholm, Mr. and Mrs. Charles Baynham, Mr. and Mrs. M. G. Frampton, Mr. and Mrs. J. S. Dehnel, Mr. and Mrs. E. E. Jones, Mr. and Mrs. F. E. Harrison, Mr. and Mrs. C. R. May, Mr. and Mrs. J. H. McConnell, Mr. and Mrs. Howard Geer of Upland, Mr. and Mrs. H. B. Harwood, Mr. and Mrs. L. M. Hudson, Mrs. H. D. Roe, Mrs. Rose Bradley and Mr. and Mrs. W. A. Hilton.

Among the many college weddings of late that of Miss Gail Russell, '12, of Claremont and Boyd Boyden, '12, of Oxnard, is of special interest. The wedding ceremony took place at Holtville Thursday at the home of the bride's brother, H. F. Russell. Mrs. R. D. Russell accompanied her daughter to Holtville last Saturday. Mr. and Mrs. Boyden will make their home at Oxnard, where Mr. Boyden is employed as entomologist. Mrs. Boyden was popular in college circles while in school here and after graduation she took a domestic art course at Santa Barbara Normal. Last year was spent in teaching at Sonora, in the northern part of the State.

Mrs. Alice Richardson, Mrs. Agnes Hall, John Clark and Joseph Daniels composed a party from Riverside who motored to Claremont Saturday and were the guests of Mr. and Mrs. E. F. Goff at luncheon.

Ontario.

AT THE annual meeting of the senior Philathea class of the First Baptist Church, held Monday evening at the home of the retiring president, Mrs. C. A. Day, No. 415 East D street, Mrs. Harold H. Knox was elected president, Miss Rose Wershing, vice-president; Mrs. Arthur Buchanan, secretary; Mrs. W. Shrieve Inman, treasurer, and Miss Helen Harding, librarian. The business meeting was followed by a social hour and Mrs. Day was assisted in entertaining by Mrs. H. S. Richardson. The rooms were decorated in blossoms and ferns. Refreshments were served.

A reception Sunday afternoon at the home of Mr. and Mrs. C. M. Folles, No. 426 Caldwell avenue, marked the fiftieth milestone of their journey through life together. The affair was in honor of Mr. and Mrs. Roy Folles, nee Cooper, a bride and bridegroom of last week. About fifty friends called during the afternoon.

Dr. and Mrs. H. S. Richardson entertained at dinner Thursday evening at their home in East D street, in honor of five of their friends whose birthdays came within the week. Covers were arranged for the Rev. and Mrs. William Morris Perry, Dr. and Mrs. C. A. Day, Mr. and Mrs. Harold H. Knox, Mr. and Mrs. Charles Cromble Allen, Miss Frances Linell and Miss Lillian Thomas.

Miss Ethel Everel Cook and Pink Frank Kirk were united in marriage Saturday evening at the home of Mr. and Mrs. Charles J. Rowe, Judge George R. Holbrook officiating. The bride was attended by Mrs. Harold E. Tracy and the bridegroom by Mr. Tracy. The ceremony was witnessed by a few intimate friends, only, and was followed by a wedding supper.

The Federated Parent-Teacher Associations of the schools of Ontario entertained Wednesday evening at the Odd Fellows Hall with a reception in honor of City Superintendent of Schools J. W. Groves and Mrs. Groves and for the teachers of the grammar schools. The reception was attended by several hundred. The Chaffey orchestra furnished music throughout the evening, and light refreshments were served.

The Woman's Guild of St. Mark's Episcopal Church, in session Monday afternoon at the home of the president, Mrs. W. W. Phipps, in North San Antonio avenue, set November 19 as the date for their annual bazaar and gift sale.

The young men of the Baraca class



Elegance, Style and "Class"

EVERY complexion is improved by the right use of good face powders, creams and other toilet articles of distinction of today. But elegance, style, class nor comfort is ... by inferior toilet preparations, made only to sell. Indeed, many worthless and cheap substitutes do more harm than good; some are positively dangerous.

Mme. Iss'bell's formulas are known the world over. They have been growing in favor among women who know for more than ... years. They are used by the most popular stage favorites and famous beauties everywhere. They give perfect satisfaction, and when once tried are always asked for again and again.

Mme. Iss'bell's *Exquisite Face Powder* keeps the skin beautifully fresh, soft and clear, with a delicate and dainty loveliness conveyed by no other powder.

Her creams, rouges and special formulas for the removal of wrinkles, blackheads and other *facial* blemishes are not duplicated either in America or Europe.

Always insist on the genuine Mme. Iss'bell article and accept no substitute.

Watch for the Beautiful Red Packages on Display in All Leading Stores.

Mme. Iss'bell's Natural Bloom Rouge, 50c.
Mme. Iss'bell's Rose Bloom Stick Rouge, 25c.
Mme. Iss'bell's Lily Hand Whitener, 25c.
Mme. Iss'bell's Rich Cream Emollient, $1.00.
Mme. Iss'bell's D. C. Depilatory Powder, $1.00.

MME. ISS'BELL, THE WORLD'S MOST FAMOUS BEAUTY EXPERT

Bath Pebbles ... The charming prima donna, writes: "Dear Mme. Iss'bell—I cannot say too much in praise of your wonderful preparations—especially the *Turkish Bath* ... and the *Exquisite Face Powder*. I have used your *Bath Oil* for seven ... Your *Powder* is the finest and most perfect I have ever used. Yours very ...

October's "Better value" demonstration

Because our buyer gathered so many thousands of garments for this Better Value demonstration we've taken this separate advertisement to give them the display they deserve!

We've another big announcement on page 16, part III, which holds much good news of the "Better Values" ready in the other sections of the store.

Jacoby Bros.

331-335 South Broadway

While we've pictured a great, great many suits and dresses here—we've hardly hinted at the wonderful range of styles—and no advertisement we could print would do the values justice.

How does it happen that we can offer such values as these? Because we buy and sell our merchandise and conduct our store on an efficiency basis!



Here are 18 of the 2000 dresses that go into this "Better value" demonstration Monday

—You can form a good idea of the real unusualness of this "Better value" demonstration when we tell you that there are over 2000 dresses concerned.

—And every one of these 2000 and more dresses is a "Better value" as you will find, if you have the time to compare them with dresses being shown about town at even higher prices.

—There are dresses of silks, of velvets and of woolens of every kind that is good and new.

—There are dresses for street, for afternoon and for evening wear.

—There are included dresses at $10.00, at $14.50, at $18.50, at $25.00, at $29.50, at $35.00, and even more. Dresses that have come to us from manufacturers who were eager to help us make this October demonstration a rousing success.

—The pictures above and the garments which are in one of our windows today, tell the style and value story perfectly.

And suits, hundreds of wonder values, $15.00

Fashion show models

—including reception and evening gowns and costumes will be marked

Close to half

—on Monday! It's a wonderful opportunity for women to buy really high grade garments at a fraction of their worth.



—If we were to hand you this picture which we've printed to the left—with no markings on it of any kind—wouldn't you guess the suits shown at a good deal in advance of $15.00?

—Of course you would—and if you were to see the suits themselves, you'd guess them even higher—for they are all suits worthy a much bigger price.

—We had them tailored just as we have our higher priced suits made—and we had them lined with the same splendid guaranteed satin and peau de cygne.

—The materials include practically all of the season's favorites and in all good shades. The pictures show a few of the styles.

Better suit values $19.50



We're not going to supplement this picture story with any flowery adjectives. Every woman who knows suits and suit values will recognize instantly how successful we were in getting "Better values" in suits at $19.50. There's not a material or shade that is good for Fall but what is included.

Suits to cause a stir $25



Our suit department has been famous all over Southern California for its $25 suits, but it's going to be even better known and its going to be talked about even more when women have an opportunity to see these $25 suits that go into this Monday demonstration. Note the six pictures above.

"What do I think of them? Why at $15.00 everyone should sell in a day. $17.50, yes, even $19.50 would be a ridiculously low price."

Here Are Two Hundred Dresses

—200 Wonderful Dresses for a Wonderful Sale!

—At Bullock's commencing at 9 A.M., Monday
—They're just here by express—almost like the shadow of the letter that told us about them and how it happened—so closely did the latter precede them.

—They're to be ready on Monday—quick as a flash—with no time to get acclimated or even barely acquainted with the extent and range of Bullock's varieties of other Winter styles—
—They're such superb values—so eager to be out and away—that we just can't help being eager with them—as eager as women will be to share them—Monday, at $15.00.



See Bullock's Other Big Advertisement in This Paper

Many Are Less Than Half Worth, but Every Single One Will Go at $15.00

Just as though many of them could not be taken out and put in regular stocks at double the price and more.

—Wonderful dresses—because of the perfection, the very "up-to-the-minuteness" of their style; the high character of the materials and workmanship; the unusualness of the range of ideas and shades that are included—*and the very low price at which they are to be sold*—
—$15.00! It is indeed almost incredible. All because of a certain combination of conditions and circumstances of which Bullock was able to take advantage—and which were as extraordinary and unusual as they were great in the economy they offered—
—See the windows filled with these dresses today. Note the illustrations—all of which have been made directly from models concerned in this great $15 sale. Third floor.



Bullock's Broadway at Seventh

—Have you seen the New Crystal Combs in the Hair Ornament Section of the Jewelry Store, 1st floor?

Black and White

—In Jewelry—

—It's the rage—as pretty as can be—and some of the prettiest of exclusive new jewelry in black and white has come to Bullock's Jewelry Section—

—Earrings from $5.00 to $16.50.
—Hat pins from $2.50 to $6.50.
—Brooches $2.50 to $6.00; Circle and Horseshoe pins $5.00; Velvet Neck Bands, $2.50 to $5.50; French Pearl Necklaces, $4.00 to $8.00; Bracelets, $2.75 and $6.00; Fichus, $15.00.
—New Gunmetal Bags, $5.00 to $12.

Solid Gold Beauty Pins—Priced $1.00 Pr.

—In engraved and plain effects. Jewelry Store, First Floor.

Listen! It's the Hum of Christmas Shopping



—You can't see it! You can't put your finger upon it! Yet you feel it all about you—

—Scores of women and men and children are catching the spirit earlter this year than they ever have before.

—And Bullock's Christmas stocks were never more ready early than they are today—Begin your Christmas shopping, Monday—It is time to buy gifts now—

5000 Yds. of Splendid Sunfast Draperies at $1.00

—The greatest values we have had—Just here—They have been fairly crowded into Sunday's advertisement—they make SUCH good news.

—The Famous Fairfax Sunfast Drapery—50 inches wide in the new Verdure effects. Greens, Browns, Old Blue, Mulberry. For Living Rooms, Dining Rooms and Libraries. Then the soft French Gray, Rose, Gold and Yellow or Blue for Bedrooms—50 inches wide. A Big Value at $1.00 yard.
—The new Sunfast Malta Drapery—50 inches wide. Hundreds of yards—in the most desirable shades that won't fade even in California's sun—$1.00 yard.
—Buy Sunfast Draperies and other Draperies at Bullock's, Monday—6th floor.
—A great display includes Cretonnes, in a wonder range. Scrim at 25c; Bordered Voiles at 50c; up to Sunfast Shaiki at $1.75 yard—50 inches wide.
—Then there are Couch Covers, Curtains and Portieres.



—To remind you that Community Silver plate is at Bullock's in variety. The ideal gift—silverware.

—Let Bullock's Corps of Experts help you Furnish your home as you want.
—The sixth floor is a veritable mint of beautiful suggestions.

33⅓% Underworth 25c Yard

—1500 yards of Snow White Cotton Weaves for the prettiest Waists, Home Dresses and Party Frocks—Now 25c yard—

—Nub effects—stripes in a rare variety. Crepes and voiles—pure white. At 25c yard. Many will buy several dress lengths. The more one buys, the more one saves—33⅓% underworth.

100 Bolts 36-in. English Longcloth—12 Yards—$1.10.

39-Inch Chiffon Voile at 20c Yard

—White chiffon voile, very sheer, very dainty, woven with a permanent high luster. A beautiful mercerized finish. A big value at 20c yard.

12 Yards Fine Sea Island Nainsook at $2.25 Pc.



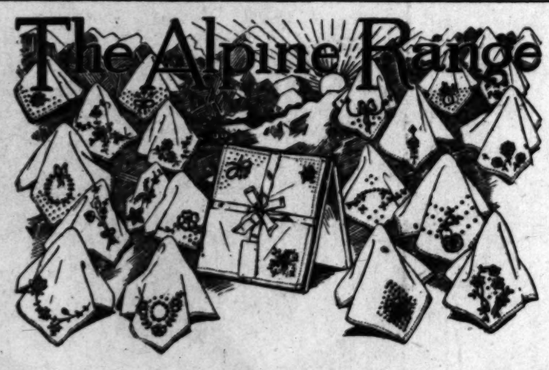
$5 Footwear

—is not all alike. Visit Bullock's Shoe Store, Monday.

—Do you know that Sorosis Shoes are at Bullock's?
—Do you know that Bullock's is a great headquarters for shoe style and value?
—Do you know the efficiency of Bullock's Shoe Service for women? — (Perfect fitting emphasized)
—Do you know that $5.00 footwear is a specialty at Bullock's — that concentration upon the securing of better styles, stronger values, has brought about results that mean much to you?
—You should know — Bullock's shoe store and Bullock's shoe values — particularly those at $5.00.
—There are STREET BOOTS of Patent Colt, with plain toes, and black cloth tops—at $5.00.
—SHORT VAMP BOOTS — in popular button or lace styles. Patent Colt or Dull Kid — at $5.00.
—There are BUTTON BOOTS in more conservative styles; and PUMPS in a wide variety, including LA VALLIERE pumps, the popular strap effect for winter in different leathers and combinations.
—You should see Bullock's Footwear at $5.00—First Floor, Monday.



The Alpine Range



60,000 Handkerchiefs

—in 20,000 New Gray Boxes—(3 in a box for 50c)—The Christmas Gift Handkerchiefs—

—Alpine pure linen handkerchiefs with embroidered design in the corner of each one. Prettier patterns than ever before. Three different designs in a box for 50c.

—Another indication of the Early Readiness of Bullock's to help you with YOUR Christmas shopping. It's wonderful how quickly great numbers of Alpine Handkerchiefs have the habit of "melting away"—see them, Monday, 50c box. First Floor.

The Bullock Way of Pricing and Selling Oriental Rugs



—has placed scores of beautiful Rugs in Southern California homes, and has built the Oriental Rug section on the 6th floor into one of the feature sections of the store.

—Why not Oriental Rugs for your home?
—You can buy them safely at Bullock's—You can buy them at very little cost considering quality and value—You can choose from Orientals that have been selected with greatest care by those who make of Oriental Rugs a life work—and who believe in merchandising art upon a business basis—

Recent Shipments Have Brought Many Beautiful Orientals to Sell at Low Prices

—Beluchistans for as little as $6.50 up to $25.00.
—Moussuls for as little as $14.50 up to $30.00.
—Fine Bokharas for $13.50 to $30.00.
—Large Bagdad Rugs $16.50 to $30.00; Kazaks as low priced as $25.00 up to $78.00; Kurdistans $50.00 to $65.00.
—Then there are Hall Runners ranging from $58.00 to $125.00.
—Kermanshahs from $38.00 to great carpets at $530.00.
—Close-woven Sarouk, Ispahan, and Kashan Rugs, $65.00 to $295.00.
—Collectors as well as Home Furnishers are invited to visit the display at Bullock's, 6th floor. The rugs are impossible to describe. Each has its story of mystery—blended with its art and beauty. 6th floor.



50, yes, even

Dresses

e!



ocks at double the

haracter of the materials
ice at which they are to

nces of which Bullock's
my they offered—
de directly from models

ricing

ugs

Southern
ental Rug
re sections

n at very little
Orientals that
Oriental Rugs
usiness basis—

Many
Prices

New! New! Every Day the Most Beautiful Hats

"I Wonder What is This Bureau of Personal Service"

—Bullock's expects that many have had a similar query in their minds.

—The Bureau of Personal Service is a ltitle section of the store set apart to live up to its name and prove helpful to you—
—It does not own a bit of merchandise—and yet it is interested in every other section of the store—as that section may concern you—

—The Bureau of Personal Service has been established at Bullock's to aid you with suggestions and ideas and answers to your shopping problems—to serve you as a guide.

—If you desire news of the latest whim of Fashion—
—If you want a plan of an Original New Dress—
—If you are Furnishing a Cozy Corner, a Room, a Bungalow or a magnificent Country Home—
—If you are in search of Gifts for any one—of Prizes or of Favors for any function—
—If you are planning needlework—or are looking for the most practical Heater for your Winter's comfort—
—No matter how you may be vexed—consult Bullock's Bureau of Personal Service—2nd floor—It is here to be of Help—

Of Leather

—One of America's leading Importers sends Bullock's his Sample Line of Leather Novelties—
—Result—One of the most diversified groups of Christmas suggestions that this store has ever presented is ready for gift buyers in the Leather Goods Section—
—Traveling, Medicine, Bottle and First Aid Cases; Flasks; Picnic Sets; Picnic Stoves; Fitted Sewing Baskets; Writing Portfolios; Fine Record Books; Jewel Cases; Cigar Cases; Tobacco Pouches, etc.
—A remarkable collection—as attractive in variety and quality as it is in price—

Real Seal Handbags $2.45

—The Price is extremely low—smart style of matt seal with the popular Pannier Handles—silk lined and fitted with coin purse and mirror.
—Just 48 of them—in one those fortunate purchases—made possible because of the smallness of the quantity—$2.45 — Bullock's First Floor.

—Are being produced from Bullock's own workrooms—rivaling (yes, eclipsing) the rare, becoming Individuality of the Exclusive French and New York styles that are exciting so much interest.

—For the Paris Hats from Varon, Louison, Lewis, Georgette and others—are very close to their very last productions before the war—the latest word of these foreign masters before cessation—
—And the New York Hats are even later and hardly less distinguished—From Joseph, Waters, Henri Bendal—names that ring round the world as those of designers of rare ability and character—
—And there are not single Parisian models, but many—and the same from New York—but it is

—The continually changing displays of Bullock's Own Hats that are causing such great and constant enthusiasm—that have established a veritable Gallery of Fashion

—in the 3rd floor Salons—A Gallery irresistible—to which women are coming every day—and to which every woman should come for ideas and suggestions as to the very newest in the whole realm of style—
—Then there are *Tailored Hats*—an exhibit complete in itself—in which *material value* is as evident as *style value*—in which both are given supreme consideration—
—Bullock Hats are new—They are expressions of the best ideas of recognized Fashion authorities—in which Originality, Quality Worthiness and Excellence of Workmanship is coupled to moderate prices that are particularly attractive—See them, Monday—3rd floor.



Velvet Shapes

—of Lyons silk velvet

—Turbans, triangle and sailor styles.
—The new shapes in the old fashioned deep reds, dark browns, cannon gray, Russian green, Gainsborough blue, amber and dark fur tones as well as black.
—Featured at Bullock's. See them, Monday, 3rd floor.

Trimming Novelties

—include Fountain Sprays of Paradise; Flat Bands of Gours; Mephisto Quills; Chinese Motifs; Fountain Touffes of Burnt Ostrich; Pelts of Kalinsky Fur; Monkey Fur, etc. 3rd floor.

Velvets at $3.95

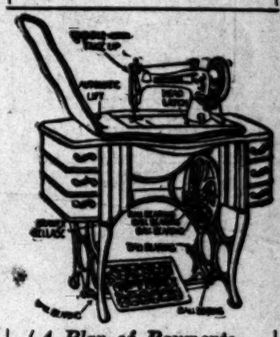
—Those magnificent Fairy Velvets—42 in. wide—

—Soft as chiffon—one must hold them in one's hand to realize the real beauty of weight and weave—
—Colorings such as Havana brown, tete de negre, Russian green, burgundy, wistaria, taupe, bronze, sapphire, blue, navy—
—"There is no silk so beautiful as velvet"—see these Fairy Velvets at Bullock's—$3.95 yard.
—42-inch Black Velvets in a wide range — $4.50, $4.95, $5.00, $5.50, $5.75, $7.00 and $8.50 yard.
—Second Floor.

Party Cases $3.50

—with eight fittings those women find so indispensable—

—The oblong shape, covered with a fine quality Morocco and lined with silk—
—At $3.50 they are values so well worth knowing about, that they are given this advertisement today — Bullock's First Floor.



(A Plan of Payments—as easy to reduce as to meet)

Before You Buy

—is the time to go thoroughly into the "Differences" of The Free Sewing Machine—

—The Free's 5-year Insurance Policy, against Fire, Damage by water, or breakage.
—The Free's Lifetime Warranty
—The Free's Rotoscillo (Roto-Vibratory) movement. (Combining the speed of the Rotary principle with the simplicity of the vibrating shuttle.)
—The Free's Toggle-link take-up—and other features that make for unusual ease of running—and perfect accuracy in stitching—

—Are just a few of the reasons why you should see The Free on Monday
—in its new home at Bullock's—6th floor.

Bullock's
Broadway at Seventh

Silks, at Nearly Half Price | 95c Yard
to Much Less Than Half at

—The 2nd floor should be the rendezvous for scores of buyers Monday. A great collection of short lines of Quality Silks has been made and marked one price—95c.

—Charming Crepe de Chines, French Taffetas, Chiffon Taffetas, Poplins, Charmeuse, Satins, Bengaline, Failles, Canton and Fancy Crepes, Brocades—in almost every favorite color (though not every shade in every kind)—All at 95c yard—From almost half to much less than Half price—

—It should prove an exceptionally compelling introduction to the most beautiful displays of New Fall and Winter Silks that Bullock's has made.

—Buy a 40-in. *Satin Charmeuse* at $1.75 that should be 1/3 more—in such colorings as Cadet, Copenhagen, Russian Green, Navy, Taupe, Mahogany, Gray and Cardinal.
—A wonderful Silk Voile, 40 inches wide at $1.75—Almost as light as chiffon—in nearly every color and shade (40 all told). For sleeves and over draperies. A voile that will not pull and that will wear.
—A 56-inch Gabardine Serge at $1.10—for silk suits—Burgundy, Havana Brown, Taupe, Tete de Negre and Medium Gray. About one-third underworth.
—And Black Satin Francaise—36 in., $2.25; 40 in., $3.00—A soft firm silk with high luster.
—Black Satin Liberty—A brilliant 36 in. silk at $1.95.
—40 in. Black Crepe de Chines at $1.95; and 42 in. Black Poplins at $2.00.
—Black silks and All Silks are a specialty at Bullock's—You should see the New Fashions, Monday—2nd floor.

You Should Certainly See the Broadcloths at Bullock's

—The 52-inch Broadcloths at $1.50 Yard—$1.75, $2.25, $2.50 to $5.00—in such colors as Wistaria, Tete de Negre, Brown, Plum, Taupe, Cadet, Russian Green, etc.
—The Black Broadcloths at $2.25, $2.50, $3.00, $3.75 and $4.25—
—Quality Broadcloths that every woman should know. For Broadcloths vie with Velvet in Fashion's Favor this Winter—That's why they are so extensively shown at Bullock's now—

A 56-Inch Coating Chinchilla at $3.00

—In Navy, Russian Green, Tete de Negre, Black. Just one of the reasons why you should come to Bullock's for your New Coating—Second Floor.

Now Buy Table Linens

—For Home Use, for Thanksgiving Tables, for Christmas Gifts. Buy them at Bullock's, Monday, in "The Linen Store"—2nd floor.

—170 dozen Hand Embroidered Madeira Napkins, Scalloped Edge, 40 per cent underworth, $2.95 dz.
—Natural Linen Breakfast Sets, $2.65. 63x63-in. All linen cloths, and 6 napkins to match—$2.65 set.
—50 All Linen Table Sets at $4.00. 70x70-inch. Pattern cloths—6 napkins. Snow white linen damask.
—180 Dozen 22-inch Linen Napkins at $2.95 doz.
—34-in. All Linen Satin Damask Cloths at $1.25.
—Hemstitched White Linen Tea Napkins, $3 doz.
—100 Round Scalloped 70-in. Linen Cloths at $2.95.
—Bullock's Dollarmark Damask at $1.00 yard. 22-in. napkins to match, $3.50; 24-in. napkins, $4.00 doz.

—"Now is the time to Hoard Linens, Raise Prices, Increase Profits—" says European Conditions.
—"No-sir-ree," replies Bullock's—

—The sewings that Bullock's makes in the markets of the world—are made in the interests of Bullock customers—
—The values that have come in that great 47,000-pound shipment—are being increased in importance every day—
—35 per cent. of the World's Flax growing in Russia and Belgium; 15 per cent. in Ireland. Raw Flax advanced 60 per cent. 25 to 50 per cent. advance in the prices of manufactured linens on the New York market.
—Figure to yourself—the prospects of Linen values in the Near Future—
—Take advantage of this Opportunity now—to buy Quality Table Linens and save—
—The Linen Store—Bullock's—Second Floor—

18x36 in. Huck Towels 25c

—that have advanced, since purchase, 88 1/3%—More wonderful values than even we expected they would be—
—Hundreds of them—exceptional in weight and quality—Neatly hemstitched—Some with Floral Satin borders—Some with Grecian Borders. Buy them, Monday, at 25c—We may be forced to limit purchases.

18x44-in. Big Thirsty Turkish Towels at 25c Each.

Lingerie at $1.25

—Gowns, Petticoats, Combinations and Chemise—Impossible to describe—No woman should fail to see them—Monday—



—Think of 25 different styles in gowns each one seeming daintier than the other. Gowns of muslin and of crepe—the latter in white and colors. Trimmed beautifully. Regular and extra sizes. A veritable feast of values at $1.25.
—Two-piece Combinations—Drawers and corset cover combined. Of muslin and of crepe at $1.25.
—Chemise in the favorite envelope style—of muslin or crepe, with ribbon, lace and embroidery. $1.25.
—White Muslin Petticoats — some with double panel back and front—all at $1.25—3rd floor.

600 Corsets at $1.00

—Half price and less than half price for splendid styles—

—Ever so many more women have come to know and wear Ivy Corsets because of the several sales that have been planned by way of advertisement. Another opportunity, Monday—Buy Ivy Corsets at $1.00 and save.



—Some high bust, medium hip models of Coutil and Batiste—embroidery trimmed at top, 3 pairs hose supporters—$1.00.
—Others, medium bust, long hip, made of French Coutil embroidery trimmed. 3 pairs hose supporters—$1.00.
—Others, very low bust, long skirt, made of fine French Coutil, lace trimmed at top, sizes 23, 24, and 25 only—$1.00.
—Another model, medium bust, medium hip, made of heavy coutil, with abdo-strap, especially good for stout figures; all sizes 20 to 33—$1.00. Third Floor—

First Quality Hair Goods

—Hair Goods for the discriminating woman—



—Fall fashions call for more hair — as a reaction from the severe coiffure of the past summer. Attend to the arrangement of your hair before selecting your Fall millinery.
—Best quality hair is within reach of all at Bullock's—
SWITCHES—20-inch wavy switch, finest quality hair, $5.95
—22-inch wavy switch, finest quality hair, $7.95.
—28-inch wavy switch, exceptional value, $14.95.
TRANSFORMATIONS — All-around wavy transformations, finest quality hair, $9.95.
—¾ transformations, finest quality wavy hair, $5.95.
—Large single puffs, 95c.
—Cluster curls, one of the latest fashions in hair, $1.95.
—Skilled service — Hair Dressing, Manicuring, Shampooing, Facial and Scalp Treatments, Hair Dyeing, Singeing, etc.
—Hair Goods and Hair Dressing-Parlors, Second Floor.

$3.75 for Silk Petticoats

—"That's not unusual"—But it is the Petticoats we are advertising, not the price—
—And the Petticoats ARE unusual at $3.75.
—Messaline and with Jersey tops. Plaited or Tailored Flounces. Elastic top or string band styles—in a wide color range that includes Green, Mahogany, Champagne, Copenhagen, Navy, The New Blue, Old Rose, Gray, Black, Evening Shades. Two-tone combinations. Buy them, Monday, $3.75—Third Floor.

1600 Yards Crepe de Chine 50c

—40 inches wide—Not all silk (though it is as beautiful)
—A splendid Silk Mixture—

—Almost half price—as it is. Imagine how much less than half the price it would be if it were all silk—When it is transformed into one of those handsome dresses or gowns—One cannot tell the difference without close investigation—
—Half silk—with a high luster—In the most charming tones and a big range of exquisite floral designs. Great value at 50c yard—It should sell rapidly on the second floor, Monday.

40-in. Silk Mixed Pekin Stripes 75c

—Blue, black, green with white—stripes of different size—A magnificent cotton-silk at 75c yard.

40-in. Silk Mixed Crepes—$1 Yard

—Light shades with self colored stripes and Jacquard figures, for the prettiest party dresses. Bullock's, Second Floor.

Matinee and Reception Bags in stamped velvet and moire silk—Fifth Avenue's chic new accessories for milady's smart "dress-up" affairs.

These recent arrivals from Eastern markets are distinctive — with a certain brisk dash and richness entirely new—

—in the crisp moire silk; or soft velvet effects stamped with striped or floral designs. The bags are all silver mounted and sumptuously fitted with card case, mirror, etc.

Every day brings us new shipments from the Eastern markets for the fall and holiday season. When you shop, a few minutes spent at Nordlinger's will always prove a source of new delight.

J. Nordlinger & Sons
ESTABLISHED 1900
631 — 633 SOUTH BROADWAY

Balloon Dye Works Inc.
Clean and Press
GENTS' SUITS 75c
SKIRTS and WAISTS 50c
Phone M6962 or A6962

RICORD'S RESTORATIVE
Price $1. At all druggists. Always on hand at THE OWL DRUG STORES, Los Angeles. Mail orders solicited.

CORNS REMOVED
Entirely whole—No Cutting or soreness.
Most advanced method known in Chiropody.
J. LAURENCE, Chiropodist,
Room 616 Title Guarantee Bldg. 5th and Broadway

Salesman — Gold $50 — Customer.
Cheap — But where could I get 50c? $130 Sole Leather Trunk, ¼ off. Trunks, Suit Cases, Bags. Bargains.
Trunkdom Trunk Co.
619 S. Spring
Main 8565 F8018

SOCIETY.

of the First Baptist Church met at the home of Frank Shumate Monday evening and elected the following officers: W. S. Inman, president; Hal Gorbett, vice-president; Boyd Beatty, secretary; M. T. Dacus, treasurer; Rev. W. M. Perry, teacher; Frank Shumate, assistant teacher. The business meeting was followed by a banquet.

The Central Circle of the First Methodist Episcopal Church enjoyed a pleasant afternoon Wednesday at the home of Mrs. John S. Armstrong, No. 403 North Euclid avenue. Mrs. Armstrong was assisted in entertaining by Mrs. W. P. Rayner.

Upland.

MISS SAIDEE SAWYER acted as hostess to the Fancy Work Club on Wednesday afternoon of this week, at the home of her brother, J. F. Sawyer, on Euclid avenue. A few guests enjoyed the hostess's hospitality besides the members. Toward evening refreshments were served by the hostess assisted by Mrs. J. F. Sawyer. Those attending were Mrs. C. M. Sikes, Mrs. W. B. Duncan, Mrs. George Cable, Mrs. A. L. Palis, Mrs. S. G. Moore, Mrs. J. B. Goodrich, Mrs R. B. Bordwell and Mrs. L. R. Bradley.

The first meeting of the season of the Woman's Club was held Friday afternoon at the clubrooms, with the president, Mrs. John Rarick, presiding. After a few opening remarks by the president, a piano solo was beautifully rendered by Miss Elsie Duley. The club quartette composed of Mrs. F. H. McQuillen, Mrs. R. B. Bordwell, Mrs. Ernest Mehl and Miss Maude Gerry favored the audience with a song, which was followed by a talk on the biennial by Mrs. Ella L. Westland, who attended in Chicago in June. The first meeting is always open day for the townswomen and a goodly number took advantage of the opportunity to attend.

A most delightful reception was given on Thursday night by the Woman's Christian Temperance Union at the Y.M.C.A. building to the teachers and Trustees of the Upland grammar school and the Chaffey Union High School. This is an annual affair and the local union always plans a delightful entertainment for the guests.

The Ladies' Aid of the Presbyterian Church met Tuesday afternoon in the church parlors, and, as this was the first meeting of the year, plans for the annual bazaar were well discussed. Tea was poured by Mrs. John Rarick, Mrs. E. B. Reynolds, Mrs. Charles Duedy, Miss Seager and Miss Schaerner.

The Governor-General of the Philippines has appointed George Corner Fenhagen consulting architect to the government in charge of important public work being done at Manila and elsewhere in the islands. Mr. Fenhagen completed the special course in architecture at the University of Pennsylvania in 1905 and won the alumni foreign traveling fellowship architecture in 1906. After some years of practice in this country he was selected by the Philippine government as assistant to the consulting architect, whom he now succeeds.

THE DENTIST.

A Humoresque View of a Painful Subject.

BY EUGENE BROWN.

The more prosperous a dentist is the more he looks down in the mouth. But it isn't his own mouth. It's yours and mine, my fellow-countrymen.

The dentist is one of those luxurious necessities that appertain to present-day living. In olden days the dentist might also be the village blacksmith, horse doctor and notary public. As it is in this high-geared age he specializes, although he is still something of a jack of all trades. He should be something of a plumber, burglar, carpenter, mining engineer and bridge builder.

The times have changed. When Richard Coeur de Lion had the toothache His Majesty's armorer would take a sledge hammer and a goudge and go to it. When he got through, the royal face might look like a blood pudding, but the toothache would be over. In those days people never bothered much about their teeth. After a hearty meal the barons would sometimes pick at them with a toad stabber, but in the main they were passed over in neglect. The victim would endure an aching tooth as long as he could and would then have it dug out with a chisel and mallet. Sometimes a part of the jaw would come off in the operation, but this was held to be one of the risks incident to the occasion. Even the hand-made artificial teeth of our grandfathers were undreamed of, and the first who wore them were gazed upon with some awe. One of my ancestors was one of the earliest to fill his face with a flock of these commercial teeth. He was a pioneer missionary to the South Sea Islands and accustomed to harrowing adventure. At one time he was captured by the cannibal king of Bongo Pongo. He was in process of being served as a pot roast, but while the fire was warming him up he absentmindedly took out his false teeth and held the plate in his hand.

"Let him go, Eczema," roared the king to his cook; "when a man can take out his own bones there's no use trying to do anything. Just watch and maybe he'll eat himself up."

This same ancestor had acquired the tobacco habit and would chew up nearly a pound of plug a day. He seemed to have his jaws going most of the time, but at eventide he would usually drop his teeth in a glass of water and keep them near the head of his bed. Well, sir, from sheer force of habit those teeth would keep on going mechanically and we could hear them click in the glass at times all through the night. It sounded like someone coming up the stairs with a pitcher of ice water.

On one occasion when my ancestor was drawing a bucket of water the sweep slipped from his grasp and accidentally struck him in the back so hard that his teeth were jarred from their moorings and fell with a mild splash into the well. My relative grieved sorely at the loss. He had become very much attached to his teeth, although not sufficiently so as to prevent their loss. Nevertheless they seemed, indeed, a part of him, and the separation was akin to tragedy.

The children fished for them for an hour without avail, but finally Cousin Hezekiah had an inspiration. He tied a plug of tobacco to a long string and lowered it into the well. In a few moments an unmistakable "click" could be heard, and on pulling up the line the teeth were found tightly clenched in the bait. My ancestor had to use a monkey wrench to get them apart. As it was, he bit himself so badly on the thumb that the doctor thought best to cauterise the wound to save any chance of hydrophobia.

From a distance the dentist's chair looks cosy and inviting; but, believe me, it is as trying and uncomfortable as the throne of the white czar or the ducking stool of old England. Most men would rather enlist for the war than go to the dental office on personal business—and who can blame them? It costs on the average $20,000 to kill a soldier, but $20,000 worth of dental work would kill any man. But sometimes there is no alternative. An ulcerated tooth and swollen jowl compelled my presence in a dental office. "My face hurts me, doc," I explained.

"I should think it would," he replied, scornfully. "A face like that would hurt anybody. In fact, I am not sure it is a face. It looks more like a blister on the collarbone of chaos. Did it grow on you or was it grafted on by a frenzied hod carrier?"

"Never mind, doc," said I, grimly. "Get busy."

And he did.

After lassoing me with the aid of a lady assistant who looked like a very Red Cross nurse I was landed in the chair, where I reclined perspiringly while the doctor went over his collection of instruments. This seemed to include drills, jimmies, handsaws, pruning shears, pickaxes, grindstones, steam shovels and other tools of terror. Picking out a handy marlinspike he deftly pried open my face and jabbed the steel in my jaw about a foot and a half—or at least that's the way it seemed to me. After a bit of exploration he figured that I would lose one tooth, but he could save the next.

"Oh, can you?" gargled I, with sarcasm. "Do you think you can save my ears?"

"Don't try to talk."

After sampling a few of his tools the doctor picked out what seemed to be a healthy pair of ice tongs and sent them hurtling down my throat. They locked on the erring molar with an ominous crunch. "We will now get at the root of the matter," exclaimed the doctor in a tone that was meant to be pleasant.

"O-o-o-e-e, doc! Have a heart," I gasped. "You ran your harpoon in my gizzard."

"That's nothing," said the dentist, taking a strangiehold on his tongs and pulling his full 200 pounds with both hands. Just before the top of my head came off the blamed thing came out.

"Now for the nerve!" exclaimed the doctor, bloodthirstily, as he made a new sortie into the basement of my jaw with a frog spear.

"Oh, doc!" I pleaded. "Not that. Don't take my nerve away. You'll put me out of business."

"Can't help it," said the dentist. "Got to drill out the center, kill the nerve and put on a crown. Here's a piece of the nerve now," he added as he stabbed me to the quick and held up something that looked like a bit of string.

"Wow, doc!" I pleaded. "Can't you blast it out and save time?"

"Be a sport and hang on," said the doctor. "The worst is yet to come."

"But, doc," I insisted, "I thought you said you were a painless dentist."

"I am," replied the doctor, smilingly. "This doesn't hurt me a darned bit. I feel no pain whatever. In fact, I rather like it."

What can you do with a man like that?

So I stayed on and went through a course of drilling, sapping and mining that would scare a German reservist. When it was all over, my face was a fine example of open, sanitary plumbing, and, like all well-regulated angels, I had a golden crown.

GERMAN SIEGE MORTAR.

It is an Eleven-inch Affair and a Very Terrible Engine of Modern Warfare.

Something of that terrible new engine of war, the great eleven-inch field motar with which Germany is battering the magnificent old cities of France and Belgium into heaps of useless rubbish, and how it is transported, is told by a gunnery expert in the special war issue of the Scientific American of October 3, as follows:

The German eleven-inch mortar marks a great stride in power and weight, and particularly in mobility, over any other mobile artillery as yet constructed. The outstanding feature of this great mortar is that it is so mounted that the gun and its carriage can be hauled either by motor or by horse power at a speed approximating that of the lighter siege artillery, and that when it has reached the designated position it takes but a short time to have the gun in battery ready for the attack.

The barrel of the gun is made of steel, and it consists of the inner tube and an outer jacket, the total length of the gun being eleven feet. The breech is opened and closed by turning a handle through a horizontal arc for about 135 deg., and a safety device operated by hand is provided which prevents premature firing or accidental opening of the breech. In spite of the fact that the breech mechanism weighs over 1100 pounds, the construction is such that the opening and closing of it can be effected easily with one hand and in a few seconds' time.

The gun is transported on two separate vehicles, each of which can be hauled by a single motor truck. During transportation one unit consists of the gun carriage, slide, recoil cylinders, trail and permanent axle and wheels, the last-named being fitted with broad flat feet after the manner of the Diplock pedrail. The after end of the trail during transportation is mounted upon a pair of wheels. The gun itself is transported upon a carriage, upon which it is placed in such a position that the majority of the weight will come upon a pair of pedrail wheels.

To mount the gun when it has reached its assigned place, all that is necessary is to back up the section carrying the gun against the section constituting the mount, and then, by means of wire cables, draw the gun forward into the sleeve and bolt the lug to the piston rod of the recoil cylinder. The gun transporting section is then drawn away, the trail is lowered to the ground and the gun is ready for firing.

Mrs. John Stewart Kennedy of New York, it has just been learned, is the generous woman who is providing funds for Sir William M. Ramsey's excavations at Antioch, in Western Asia, which is throwing great light on Christian history.

The Far East.

JAP WAR UPON GERMANY DECLARED A POPULAR

The Kaiser's Administration Is Blamed for Conditions Which Have Aroused the Ire of the United States a Correspondent at Tokio, Among Those the Cry of "Yellow Peril."

BY DR. J. INGRAM BRYAN.
[SPECIAL FOREIGN CORRESPONDENCE.]

TOKIO, Aug. 25.—Now that Japan has formally declared war against Germany, and is at this moment prosecuting it with all essential activity in an attempt to drive that country out of China, it will be illuminating as well as interesting to take a survey of the situation in the Far East.

No sooner had the international rupture occurred in Europe than Japan began to contemplate the possibility of being asked to take a hand, should Great Britain be involved. That Japan was bound by the terms of the Anglo-Japanese alliance to participate if required, there was no manner of doubt in the public mind, but whether to wait the request was the question. There were, and are, many Japanese who long to get even with Germany, but there was much speculation as to waiting for an invitation to initiate operations in that direction.

Suspense was more or less relieved when a note came from the British government on August 4, asking what Japan could do in the way of safeguarding British shipping in the Far East. An Imperial council was called and the reply of once went back to London that Japan could not guarantee the safety of British shipping so long as the presence of Germany at Tsing Tao existed to menace it. Japan would undertake the responsibility only on condition that she be allowed to remove the German occupation of that part of China. In this suggestion the British authorities acquiesced, on condition that the place be subsequently returned to China and the integrity of that republic be in no way threatened. I may add that all here set down I have received from the highest Japanese authority.

On receipt of consent to the condition from Great Britain, Japan sent her ultimatum to Germany, demanding the evacuation of Tsing Tao, disarming of the warships there and the handing over of the territory to Japan for ultimate reversal to China. As communications with Europe were very uncertain Japan gave seven days for an answer. From the first it was very widely believed that Germany would treat the ultimatum with silent contempt, which she did.

The time limit for a reply was set at 12 o'clock of August 24. The moments preceding the firing of the noon gun in Tokio on that day were charged with utmost anxiety. Newspaper men and others crowded the allotted waiting-rooms of the Foreign Office, waiting for the report of the gun and the news from the Foreign Minister as to whether Germany had sent a reply. As the sound of the gun reverberated over the city a messenger immediately appeared and handed to the journalists a piece of paper with this inscription: "No reply!" At once thousands of newsboys and men, with their extras already printed, swarmed over the city streets. The Cabinet Council then in session continued until 2:30 p.m., when the German Ambassador was handed his passports and war was declared, in the following decree:

IMPERIAL DECREE.

We, by the grace of heaven, Emperor of Japan, seated on the throne occupied by the same dynasty from time immemorial, do hereby make the following proclamation to all our brave and loyal subjects:

We hereby declare war against Germany, and we command our army and navy to carry on hostilities against that empire with all their strength, and we also command all our competent authorities to make every effort, in pursuance of their respective duties, to attain the national aim, by all the means within the limits of the law of nations.

Since the outbreak of the present war in Eurcpe, the calamitous effects of which we view with grave concern, we, on our part, have entertained hopes of preserving the peace of the Far East by the maintenance of strict neutrality. But the action of Germany has at length compelled Great Britain, our ally, to open hostilities against that country; and Germany is, at Kiao-Chow, its leased territory in China, busy with warlike preparations, while its armed vessels, cruising the seas of Eastern Asia, are threatening our commerce and that of our ally. The peace of the Far East is thus in jeopardy. Accordingly, our government and that of His Britannic Majesty, after full and frank communication with each other, agreed to take such measures as may be necessary for the protection of the general interests contemplated in the agreement of alliance; and we, on our part, being desirous to attain that object by peaceful means, commanded our government to offer, with sincerity, an advice to the imperial German government. By the last day appointed for the purpose, however, our government failed to receive an answer accepting the advice.

It is with profound regret that we, in spite of our ardent devcion to the cause of peace, are thus compelled to declare war, especially at this early period of our reign, and while we are still in mourning for our lamented mother.

It is our earnest wish that, by the valor and loyalty of our faithful subjects, peace may soon be restored and the glory of the empire enhanced.

FLEET MOVEMENTS.

No news of naval or military movements are permitted publication at present; but it is supposed that as soon as the declaration of war was issued, if not before, the Japanese fleet was in readiness for necessary activity off Tsing Tao. Whether there is to be the landing of an army at once seems uncertain, as there are reports of a joint action of troops representing Russian, British and French from the land side. Though the Germans at Tsing Tao have been making great preparations for a state of seige, it is not expected that the place can long hold out against an attack by Japan. There are said to be no more than 3000 soldiers with a few cavalry at Tsing Tao, with three aeroplanes and a few guns. In the harbor there are four small gunboats and an Austrian cruiser, but most of the guns were removed from the boats to arm the big North German liners that have been equipped for destroying British shipping.

A peculiar aspect of the situation is that a large proportion of the fighting personnel at Tsing Tao consists of Germans who until called away a few weeks ago, lived in Japan, where many of their families still are, and these will now have to fight Japan.

The Japanese [illegible] has issued [illegible] man subjects within [illegible] receive the same [illegible] tesy as heretofore [illegible] pers are happily [illegible] cial advice with [illegible]

FEELING AGAINST

There is no doubt that Germany is [illegible] all classes of the [illegible] tion; and for [illegible] though there is a [illegible] of gratitude [illegible] to all that Germany has [illegible] country in the way of [illegible] law, medicine, science [illegible] is yet a still more [illegible] that most of Japan's [illegible] the last few years [illegible] come of German [illegible] and America. It was [illegible] created the cry of the [illegible] and Germans here [illegible] with that slogan in [illegible] iations with Japan.

The Japanese [illegible] for a good deal of the [illegible] movement in the United [illegible] hold Germany in [illegible] ment for her attitude [illegible] Asia. On Germany's [illegible] sibility for the Russo-[illegible] which has brought [illegible] and loss to Japan [illegible] that Germany was [illegible] the scheme to force [illegible] tion of Port Arthur [illegible] China, France and Russia [illegible] a minor part.

This is proved by [illegible] the late Count Okuma [illegible] be remembered, the [illegible] ment prohibited him [illegible] which somehow [illegible] documents Count [illegible] frankly that when the [illegible] came to him with [illegible] evacuate Port Arthur [illegible] Russian Minister [illegible] make the request [illegible] handed back to China [illegible] German Minister acted [illegible]ly, threatening Japan [illegible] assuring her that [illegible] Russia, France and [illegible] bined. Herein was [illegible] anese have never forgotten [illegible] so, but in addition [illegible] suffering of the Russo-[illegible] which was the [illegible] attitude at that time [illegible] mailed fist in Europe [illegible] Japan to undergo [illegible] naval and military [illegible]

Indeed, it may [illegible] am assured by the [illegible] thority, that the [illegible] many responsible for [illegible] wasted on naval [illegible] ments in Europe. [illegible] during the past [illegible] certainly the belief [illegible] peace party, and [illegible] China's extravagant [illegible] due to German [illegible] many succeeded [illegible] from Port Arthur [illegible] insuring the [illegible] in three years she [illegible] took Tsing-tao. [illegible] ly hatred of all [illegible] the Chinese and [illegible] Boxer rebellion. [illegible] were the objects [illegible] is seen, the Japanese [illegible] that the first point [illegible] point of killing [illegible] the German Minister [illegible] addition to the [illegible] aversion to German [illegible] pleasure of [illegible] chants and [illegible] suffered great loss [illegible] ure of vessels on the [illegible] the war began in [illegible] sels having large [illegible] Japanese silk and [illegible] goods.

While such [illegible] which all Japanese will [illegible] their might, the [illegible] is careful to [illegible] sire to take [illegible] ill-treatment, but is [illegible] present war simply [illegible] with the conditions [illegible] anese alliance.

SUSPICION

Japan's attempt to [illegible] from Germany is [illegible] suspicion in certain [illegible] picion that Japan [illegible] keenly. A leading [illegible] ty, who may be [illegible] his government, [illegible] Japan has not the [illegible] tain Tsing-tao. [illegible] says, for its retention [illegible] naval or military [illegible] is invaluable as [illegible] being her only [illegible] has no such value to [illegible] much better bases [illegible] in Korea. Therefore [illegible] Japan would be a [illegible] and tactless action [illegible] cially tactless at a [illegible] is cut off from [illegible] and will have no [illegible] soldiers, making a [illegible] cur, which would [illegible] on Japan. Inviting [illegible] interference of other [illegible] ing rise to fresh [illegible] plications, for which [illegible] desire.

HOPES FOR [illegible]

As Japan in her [illegible] has already [illegible] war, and will follow [illegible] with ceaseless [illegible] Tsing-tao cannot [illegible] the end will [illegible] bombardment of [illegible] menced on August [illegible] mans have strewed [illegible] with mines, using [illegible] as 10,000, and [illegible] difficult. The Japanese [illegible] the waters for [illegible] tion is regarded as [illegible] ous. Three [illegible] tion, with two [illegible] rear-admirals to [illegible]

Prof. Frederic J. [illegible] vard University, who [illegible] named as the first [illegible] dor to Argentina, [illegible] the list of men [illegible] academic circles to [illegible] tions. Prof. Edward [illegible] herst has served [illegible] from two parties [illegible] district. Prof. Dunn [illegible] has just been [illegible] Dr. Hill retired [illegible] position to [illegible] dent himself but [illegible] came from the [illegible]

Col. George F. [illegible] ville, Mo., was [illegible] the Missouri division [illegible] veterans at the [illegible] organization at [illegible]

ONWARD! ONWARD! CHARGE!

Fire Into the Breastworks of Bargains! War at Colyear's! Customers Storming the Low-Price Citadel! Credit and Easy Terms Allowed the Victors!

Special $7.95

$7.95
Six-drawer Chiffoniers; big $11.00 values, with oval beveled mirrors, in quartered golden oak finish.


$1.00 Pillows, large size, in Art Ticking; all Fine New Feathers—
Special .. 65c



Special $6.95

This large, handsome, regular $10.00 solid fumed oak Arm Rocker, with genuine leather spring seat. A remarkable bargain at $6.95.

$22.50 9x12 fine Axminster Rugs. All firsts; no seconds... $16.85
$15.75 9x12 Tapestry Brussels Rugs, in fine Oriental or Floral Patterns $10.85
$11.00 9x12 Bungalow Rugs $8.15
SALE ON DRUMMERS' CARPET SAMPLES AND REMNANTS
27-inch size, finished on ends, from 35c and up.
LINOLEUM REMNANTS FROM 25c UP.


BISSELL CARPET SWEEPERS EXTRA SPECIAL
$2.25


This handsome $30.00 Davenport, upholstered in Boston leather, has diamond linked springs. Extra Special, including a cotton mattress to fit $22.50


China Closet. An $18.50 value in rich fumed ash. Special $13.95


Boston Leather Couches, also in Velour. Handsomely upholstered in red, brown or green. A hundred dollars' worth of comfort for $7.85

Special $195

This splendid wood seat Arm Rocker, $1.95.

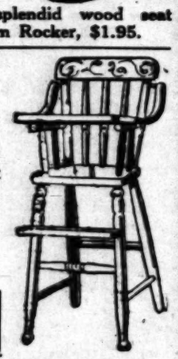

Solid Fumed Oak smoking Sets. Regular $3.00 value. Special ... $1.95


Gas heating Stove. The kind that warms the room.. $1.45


Library Tables
An unusually handsome Fumed Oak Finished Table that will prove an ornament to room. Special $2.45


$3.50 Genuine Leather Seat Dining Chairs. Special ... $2.45

Regular $3.50 Perfection Oil Heaters, Smokeless and odorless. Special $2.75

Special 95c

Regular $1.30 Baby High Chairs. Don't miss this bargain 95c

Garland Gas Ranges $12.50 up. Connected Free.


Fireplace Basket Grate Heavy Cast Iron, 20 inches wide, $3.50 value. Special $2.45

COLYEAR'S
Where Bargains Reign
507-509-511 SOUTH MAIN STREET

SPECIAL ATTENTION GIVEN TO MAIL ORDERS

Columbia Grafonolas. A musical novelty. Instructive and entertaining. Sold as low as a dollar a week. Hear the latest records in our Grafonola Parlors.

...INGRAM BRYAN.
...GN CORRESPONDENCE.]

The Japanese government, ... has issued instructions that all ... man subjects within the empire ... receive the same protection ... tofore, and the ... pers are happily backing up ... dial advice with apparent ...

FEELING AGAINST GERM...

There is no doubt that the ... Germany is immensely pop... all classes of the Japanese ... tion; and for several reas... though there is a widespread ... of gratitude among the Japa... all that Germany has done ... country in the way of ... law, medicine, science and ... is yet a still more insistent ... that most of Japan's trouble... the last few years have been ... scene of German influence in ... and America. It was the K... created the cry of the "Yellow ... and Germans have acted ... with that slogan in most of ... lations with Japan.

The Japanese blame the ... for a good deal of the anti-... movement in the United States ... hold Germany in even greater ... ment for her attitude to Japan ... Asia. On Germany is laid the ... sibility for the Russo-Japanese ... which has brought so much ... and loss to Japan. The Japs ... that Germany was at the ... the scheme to force Japan's ... tion of Port Arthur after the ... China, France and Russia ... a minor part.

This is proved by the ... the late Count Hayashi," ... be remembered, the import... ment prohibited being ... which somehow got abroad. ... documents Count Hayashi ... frankly that when the three ... came to him with the ... evacuate Port Arthur, the ... Russian Ministers were ... make the request that the ... handed back to China, but ... German Minister acted quite ... ly, threatening Japan with ... assuring her that she could ... Russia, France and Germany ... bined. Herein was an insult ... anese have never forgotten ... so, but in addition to the ... suffering of the Russo-Japanese ... which was the outcome of ... attitude at that time, the ... mailed fist in Europe has ... Japan to undergo endless ... naval and military expenses.

Indeed, it may safely be ... am assured by the best ... thority, that the nation ... many responsible for all the ... wasted on naval and military ... ments in Europe, America and ... during the past ten years ... certainly the belief of the ... peace party, and it is ... China's extravagant ... due to German influence. After ... many succeeded in ... from Port Arthur ... insuring the integrity of China, ... in three years she was ... took Tsing-tao, thus ... by hatred of all white people ... the Chinese and giving rise ... Boxer rebellion. That the ... were the objectives in that ... is seen, the Japanese say, in ... that the first person for ... point of killing was Herr von ... the German Minister in Peking. ... addition to the above reasons ... aversion to Germany there is ... pleasure of numerous ... chants and manufacturers ... suffered great losses by ... are of vessels on the high ... the war began in Europe, ... goods having large contracts ... Japanese silk and other ... goods.

While such causes go to ... the war with Germany ... which all Japanese will ... their might, the impartial ... is careful to insist that it ... sire to take revenge for ... ill-treatment, but is ... present war simply and only ... with the conditions of the ... anese alliance.

SUSPICION RESTS ...

Japan's attempt to take ... from Germany is regarded ... suspicion in certain quarters ... picion that Japan feels ... keenly. A leading Japanese ... try, who may be taken as ... his government, assures ... Japan has not the least ... tain Tsing-tao. The only ... says, for its retention would ... naval or military base; but ... is invaluable as such to ... being her only base in the ... has no such value to Japan ... much better bases in Port ... in Korea. Therefore, to ... Japan would be a wholly ... and tactless action. It would ... cially tactless at a time ... is cut off from loan sources ... and will have no money ... soldiers, making a revolt ... cur, which would react ... on Japan, involving, as it ... interference of other nations ... ing rise to fresh international ... plications, for which Japan ... desire.

HOPES FOR EARLY P...

As Japan in her usual ... has already fired the first ... war, and will follow up ... with ceaseless assiduity, ... Tsing-tao cannot hold out ... the end will soon be reached. ... bombardment of Kiao-Chau ... menced on August 24. ... mans have strewed the ... with mines, using, it is said, ... as 10,000, and naval opera... difficult. The Japanese ... the waters for mines, but ... tion is regarded as extremely ... ous. Three squadrons are ... tion, with two vice-admirals ... rear-admirals to each squadron.

Prof. Frederic J. Stimson, ... vard University, who will be ... named as the first American ... dor to Argentina, is one of ... the list of men lately drawn ... academic circles to fill ... tions. Prof. Edward Lee ... heast has secured the ... from two parties for Congress ... district. Prof. Dropper ... has just been appointed ... Dr. Hill retired not long ago ... position in Germany, and ... dent himself but a few ... came from the college ...

Col. George P. Gross, ... ville, Mo., was elected ... the Missouri division of ... veterans at the reunion ... organization at Higdon ...

WOMEN'S WORK, WOMEN'S CLUBS

BY AGNES THURNAU.

...ONLY women like beasts and they will breed you brutes. There ... no place on all the surface of this smutty little globule where ... will find this more fully verified, even to the Nth degree, than ... Ottoman empire a woman has always been held not quite ... on a dog, not quite as dear as a horse. And woman has repaid ... Ottoman empire by filling it with the most superb satanic types ... ability to be found this side the crusted cauldrons of hell.

...ear built in the morning of life, when the Infinite set His seal of ... on procreation of type by the establishment of sex, He meant ... woman to do an equal share of work in training the humanity ... about. God-ward, and He meant them to do it in equality.

...t, by the debasement of sex attraction, woman gained supreme ... of man, and then, if with great and beautiful justice, the gigantic ... and Individual operated to crush and enslave her, let her not ... the Most High by submitting that it is His will for her to be ... ded by the burden of race-bearing she has been placed at ... of man in this, his world. She has been for centuries only ... a man-made world; only an incident in a man-made civilization. ... the Infinite, who is Law, did not interfere until in her ... overall she paid to the uttermost farthing for her faithlessness ... high behest.

...ding centuries woman has bartered sex attraction to ... from the violence she must encounter in what was ... and what was a man's world. In her sincere, but diabolical ... of conjugal duty which was fostered by religion and govern... ... as the courtesan, in all her relations to man, she has ... specific, subtle blandishments of sex to gain and maintain her ... world.

...day in the twentieth century she remembered that she is ... more than a race-bearer; something more than a feminine ... order. She, having paid her ancient, karmic debt, sud... ... up before God and man and proclaimed that she is a ... with rights.

...established order trembled and gave way; supreme confusion ... the readjustment set in. But she who had forgotten the ... told her to do, had suddenly remembered, and with ruthless, ... irresistible progress, began her march back to the clean, ... where she stood in her primal glory in the morning of life ... holds gave into her keeping the motherhood of humanity.

...of the confusion she has wrought in her remember... ... in last analysis social; it is not economical; it is not ... purely spiritual.

...ther will she be treated as a beast and breed brutes to ... the planet.

...s great world war serves the cosmic purpose of eliminating ... brutes which the beast has bred, let us bury the dead ... nations, and plow the fields and plant them to feed a new ... which is even now in gestation.

...ay If It's the Cry.

...British outcry arose ... and polygamy, ... now increased ... have organized a ... in favor of the rights ... of the society ... to outdoor costume ... of marriage ... of common ... the home. ... capable of ... according ... pedagogy. ... women into life ... to earn their ... by their own work, and ... in order to remedy ... schools in order to ... women an edu... the needs of their ... improve those schools ... have to fight ... shows what ... woman must be ... above ... movement in Turkey ... Turkish woman in its ... who would be able if ... by any standard in the ... most notable of those ... of vessels on the high ... the war began in Europe, ... having large contracts ... Japanese silk and other ... goods.

...a school for ... In an ... Dungaard, pub... and edited by ... she says:

...sense is a stranger ... Respect, companion... our experience. Yet ... addition to do what ... to perpetuate and ... numbers and ... to which we be... enough for us to be ... that. That is not the ... we have the right ... and claim. We ... contest ourselves with ... found in the ... Emancipation, ... intellectually and ... to be our cherished ...

...beginning of the feminist ... in Turkey, Mme. Ha... ... at a point which ... accidental fam... not yet reached. It is the ... that the feminist movement ... the women themselves and ... an abode for humanity ... not political, not moral ... We have had centuries ... We are going to enter ... of spirituality, which 'tran... ... The Turkish feminist ... and so she has not ... political expression and ... not much concerned ... attainment. She ... opportunity for larger ... in a low, soft word ... a shorter, middle-aged ... eventually it will recon... Ottoman empire.

...Art Club.

...G. Cochran and Mrs. C. J. ... have charge of the pro... the next meeting of the ... Club, which will be on ... The meeting will be de... ... and histories of ... and empire with incidental ... of the school of Aulard ... of Tulne.

...Woman's Civic Club.

...regular weekly meeting in ... the Metropolitan ... morning, October 12. ... will hear nominees for jus... ... Angeles town... ... for city posts ... on matters relating to ...

...Friday Morning Club.

...Friday, October 14, there ... at the Friday ... at 2:30 p.m. ... Dropper ... Dr. Hill retired not long ago ... among the ... position in Germany, and ... through ... dent himself but a few ... exhibitions ... came from the college ... Mrs. W. M. Walker is ... Friday.

...Ebell Club.

...With a fine technical training ... as a ... speaker, a comprehensive grasp of a ... wide range of subjects, and a pleasing style of delivery, Lilian Burkhardt Goldsmith is greatly in demand as a speaker before women's clubs and other organizations. On October 16 she will speak before the civics section of Ebell on the prohibition amendment; she will speak to the Wednesday Morning Club on October 14 on the poetry of the Bible. Later in the year she will give two other programmes for the same club. On November 27 she will furnish the Thanksgiving programme for the Pomona Ebell; in December she will talk to the teachers assembled at the Teachers' Institute in Los Angeles on "Social Value of the Modern Drama." The Shakespeare Club of Pasadena will hear her review the latest books in January and May. She will give a course of three interpretative talks in San Francisco, Bakersfield, Taft and Santa Barbara in December. She will deliver an address before the Bible class of the Unitarian Church today.

Drama League.

The Drama League membership of 90,000 extends throughout the United States and Canada, with organized centers in thirty-four cities, individual members and smaller groups in every State. The principal centers are in Chicago, New York, Philadelphia, San Francisco, Washington and Los Angeles. The total membership of the Los Angeles center is 5000, with nearly a thousand active supporting members, most of which are women. Out of 113 officers and committeemen in Los Angeles center only nineteen are men.

Badger Club.

At the opening meeting of the Badger Club Miss Lloy Galpin spoke on "American vs. European Parties," and Miss Vivien Webb gave a musical programme. Mrs. L. A. Gould, chairman of legislation, spoke on amendments to be voted on in November. Mrs. W. C. Fletcher, who has charge of arrangements for the bazaar to be held some time in December, appointed her committees, and plans for the affair were discussed.

Out-of-Town Clubs.

Great interest in all amendments to be voted on at the coming November election prevails in out-of-town clubs. Women's Republican clubs throughout the State show renewed activity. This is particularly true in the north. Perhaps never before in club work in the State have civics and social science been such engrossing departments. Political speakers of all parties are speaking before the clubs, and for the most part the disposition to become fully informed and judge fairly is very marked. The Senatorial candidates seem to be greatly in demand and many clubs are arranging political evenings and inviting able speakers to talk to them on the legislative measures on which they must vote. The eagerness to be informed and the disposition to sanity and fairness at this time will go a long way toward eliminating forever from political life the objection to women on the grounds that they do not "think." Can aggregations of men voters in the State show the same record for impartial investigation that that of the women's clubs can? They can not. The women know they have a big job on their hands in November. They are taking their duties as citizens seriously. They are not afraid to say they need information. And after they have it they are not timid in deciding how to use it.

Pasadena.

On October 13 there will be a business meeting of the Pasadena Shakespeare Club at the clubhouse. The social hour will be given over to informal talk of happenings at the biennial convention in Chicago. The hostesses for the day are: Mrs. H. G. Cattell, Mrs. Clarence Blood, Mrs. A. G. Spohr, Mrs. Thomas Spohr, Mrs. L. M. Powell, Mrs. Jonathan Price, Mrs. Ella Baker, Mrs. E. B. Fuessle. The Shakespeare section of the club will study during the club year "Hamlet," "Julius Caesar" and the "Merchant of Venice." In the study of "Hamlet" the types given by Booth, Forbes-Robertson and Sothern will be considered. In the study of "Julius Caesar" special attention will be paid to the art of oratory and the ancient art of the politician. In the "Merchant of Venice" the Shylock of Sir Henry Irving and the Portia of Ellen Terry will be given special study. While the work of the class is purely analytical, at the close of the study of each play leading scenes will be given, so that the full dramatic significance will be thoroughly appreciated.

The Washington Heights club will hold the first evening meeting of the year October 16. Mrs. Seward Simons will speak on the amendments to be voted on in November. The committee in charge of the meeting is Mrs. Louis Mitchell, Mrs. W. A. Cleland, Mrs. William C. Humphreys.

The College Woman's Club has an active branch in Pasadena. The Drama League of America has a branch there and gives excellent programmes. The Daughters of the American Revolution, of which Mrs. Thayer is State Regent, has two branches in the city.

The Pasadena Graduate Nurses' Club is a club for graduate trained nurses, and maintains club headquarters and a central directory of nurses.

The Woman's Civic League, of which Mrs. Robert J. Burdette is president, is one of the large organizations, and has projected many public improvements for the community. The club life of Pasadena is live and interesting, and at the bottom of all civic activity, reforms and improvements advocated by the clubs will be found a sincere desire for community as well as individual betterment.

Lincoln Park Study Circle, of which Mrs. George W. Burt is president, has opened the year's study. Following are committee chairmen: Mrs. C. P. Donnell, Music; Mrs. D. Z. Gardner, Legislation; Mrs. E. E. Thompson, Civics; Mrs. Franz Bischoff, Art; Miss Jennie O. Kennedy, Literature. The circle will take up during this month the study of the amendments to be voted on in November.

One of the pleasant echoes of the biennial convention of the General Federation of Women's Clubs, held in June in Chicago, comes from Mrs. Clara Bryant Heywood of Pasadena, who says: "Mrs. Pennybacker called upon those who attended the convention to carry home to our clubs the gospel of service. This gospel is outlined in the woman's creed adopted at the federation. It was a wonderful time. There was no fault finding, little self-seeking. Ten thousand women from every part of the country worked in perfect harmony. This harmony and the thought of service are the twin spirits now abroad in all the land among club women. It was a joyous biennial. Our president, Mrs. Pennybacker, is a wonderful woman, courageous, tactful, open-minded, gracious, broad and lovable, and has great gift as an orator."

Housewives are now attending the domestic science department of the Polytechnic High School.

The president's reception in their clubhouse opened the year's work of the Women's Improvement Association of South Pasadena Wednesday afternoon. The clubhouse was most artistically decorated under the direction of Mrs. John W. Monahan, who treated the auditorium to represent a California garden. A background of ivy curtained the stage, with bamboo and palms at the base. The footlights were banked with pink and white cosmos from the city parks. Baskets of the same blossoms were hanging from the rafters and windows. In the reception-room, where the handsome new oriental rugs, lately purchased, were placed for the first time, huge baskets filled with pink and white Maman Cochet roses were utilized; in the dining-room brass vases of red dahlias were placed on the tables from which refreshments were served. Presiding here were Mmes. George C. Bush, W. D. Newerf, W. T. Bishop, Otis Byers Manchester, C. R. Howard, H. E. Pearson, E. E. Washburn and Norman Foote Marsh.

In the receiving line were the officers of the club: Mrs. E. M. Mumford, president; Mrs. Jonathan S. Dodge, first vice-president; Mrs. John W. Shenk, second vice-president; Mrs. Hartley Packer, recording secretary; Mrs. George Alfred Miller, corresponding secretary, and Mrs. Edward H. Rust, treasurer; also past presidents, including Mrs. Frank Stephens, Mrs. Arthur Walker, Mrs. Leo Longley, Mrs. Ernest Lockwood, Miss Collier and Miss Bertha Moore. A mandolin orchestra furnished delightful music during the reception hours. One hundred and fifty guests attended.

Mrs. Mumford made a short address of welcome, outlining the work for the coming year, and called on the chairman of standing committees to tell their plans.

San Francisco.

Bringing the work of western women artists into notice is the outcome of a movement in the Cap and Bells Club three years ago. The club began the establishment of a permanent gallery where the work of prominent women artists could be viewed. Pictures, sculptures, miniatures and photography in the club's gallery attracted several hundred visitors at a recent exhibition, and the gallery is now a strong feature of the Cap and Bells.

Mrs. Percy S. King, president of the San Francisco district S.F.W.C., has instructed all her committees to make ready for the district convention to be held at Pacific Grove October 27, 28 and 29. Mrs. Robert Burdette of Pasadena, first president of the State federation, is scheduled as one of the speakers.

The Woman's Club Building Association, of which Mrs. C. E. Grunsky is president, and Miss Roberta Deal secretary, has for its object the erection of a half million-dollar structure where all the women's clubs of the city can be housed. The project is backed by some of San Francisco's most prominent club women, and the Woman's Athletic Club now being formed along the same lines as men's athletic clubs is one of the first to signify its co-operation with the plan of a union clubhouse.

Helen K. Williams, now a member of the Republican State Central Committee, and owner and editor of the Woman Citizen, a woman's magazine, is throwing her considerable club strength and political strength to the support of Capt. Fredericks' in his campaign for Governor.

Women's clubs in the bay region and elsewhere in the State are taking part in the financial campaign of the Pioneer Mother's Monmument Association. The purpose of the association is to raise money to build a splendid monument to the pioneer mothers of 1849. The statue is to be executed by a sculptor of eminence and be one of the leading art attractions of the Panama-Pacific Exposition. It will cost $25,000. Miss Caroline A. Snook, No. 702 Exposition building, is secretary of the association.

Oakland Ebell will devote the greater part of the month of October to the study of the amendments.

Fresno.

The Ladies' Parlor Lecture Club opened the season October 1 with a business meeting. It is the largest organization in Fresno, and stands for the highest culture and advancement. Officers for the year are: Mrs. S. L. Wiley, president Mrs. C. W. Musick, vice-president; Miss Marguerite Humphrey, recording secretary; Mrs. W. A. Fitzgerald, corresponding secretary; Mrs. W. G. Baymiller, treasurer.

Stockton.

The civic section of the Philomathean Club has engaged some of the ablest lawyers in Stockton to talk on the amendments to be voted on in November. The talks will be given at the clubhouse. The club has announced that the discussions will not be legal or technical, but that the members must be told in plain English what it means to vote "no," and what it means to vote "yes." The club has invited the general public to these talks.

Riverside.

The Woman's Club at Riverside, of which Mrs. Martha Dudley was recently elected president, opened the season October 2 with a "pink luncheon," which was followed by a programme of a very high order.

Venice.

The Venice Democratic Women's Club has permanently organized and elected the following officers: Mrs. Carrie N. Fraser, president; Mrs. Mable Thomas, secretary. Democratic candidates will address the club from time to time.

Santa Monica.

Club life in Santa Monica has had two sudden leaps forward in public interest. The completion of a modern, spacious, luxuriously-appointed house for the Woman's Club, and the organization of a brand new, live, active club, known as the local chapter of the Schoolwoman's Time to Time Club. The organization is composed mainly of the teachers of Santa Monica. It has arranged a series of talks on the amendments, and lectures on important economic and educational subjects by well-known lecturers as features of the October programmes. Miss Ethel M. Robinson is president. Miss Charlotte F. Corder of Corder, Mo., teacher of French and German in the Santa Monica High School, is in charge of programme arrangement. Mrs. Seward Simons and Judge Meyers spoke to the Woman's Club Friday evening on the amendments.

Mothers' Congress.

The California Mothers' Congress, of which Mrs. H. N. Rowell is president, has for its chief object the elevation of the standard of home life. In her annual letter outlining the years' work, which she has just issued, Mrs. Rowell says: "The occasional programme at regular meetings can accomplish little beyond arousing interest in the subject. But members may decide upon topics to be studied, and arrange supplementary meetings, preferably in homes, to give opportunity for reading and discussion of the many subjects necessary to be understood by the conscientious mother, who would know how best to direct her child's moral, physical and mental development." Mrs. Rowell urges the hearty co-operation of individual members with the home education division of the United States Department of Education in the circulation of papers, magazines, bulletins, etc., devoted to home subjects and child welfare.

Long Beach.

In choosing Mrs. T. S. Oldroyd of Long Beach to arrange and classify the shells at the Panama-Pacific Exposition next year, the San Francisco Academy of Sciences has, it seems, made a very fine choice. Mrs. Oldroyd has been all her life a close student of conchology. She, with her husband, is owner of a collection of shells which was valued by Smithsonian Institute at $8000. The collection contains two of the extremely rare volutes from the inland seas of Japan. The tribute paid Mrs. Oldroyd's progress in this science is a tribute to the genius of woman and all women

(Continued on Tenth Page.)

4 Empire Special Sales for Monday

Big sales, every one of them. Important sales. Sales that you cannot afford to miss. All offered at the Empire, where every advertisement is subjected to the most rigid criticism, and where every word in every advertisement is always gilt-edged truth. Be sure to see these Monday.

Suits



An assortment of suits in $25 to $35 models. All colors; all sizes; every new fabric.

$14.75

Dresses



The daintiest little silk dresses and dresses in combinations of silk and wool that you have seen this year. Every color. Sizes 16 to 44.

$10.95

Something Very Special in

Separate Skirts

$5.95

Coats



Smart mannish rough fabrics in the new browns and blues and grays. You are sure to need a new coat this year. Select it now. $15 to $25 models.

$9.75

Best Suits On Earth



$25

JOSEPH SEGALL

EMPIRE SAMPLE SUIT CO.

THE ECONOMY SHOP

444 SO. BROADWAY

SECOND FLOOR PARMELEE-DOHRMANN BUILDING

Great Furniture Sale

Colgan & Henderson are selling furniture, gas ranges and rugs for less money than any furniture store in Los Angeles. Get any other furniture store figures on a bill of merchandise then come here and see if we are not about 25 per cent less than our competitors for the same grade of goods. We know that we are the lowest priced furniture store in Los Angeles—notwithstanding the great furniture sales going on in Los Angeles now.

Our Specialty is Furnishing Homes

We sell for cash or on time. We make terms to suit each customer. We have furnished homes for thousands of others within a radius of twenty-five miles of Los Angeles within the last twenty-six years, so why not let us furnish yours? Especially when we can do it for less money. We are the lowest priced furniture store in Los Angeles and we want everybody to know it. We have everything to furnish the home. Three floors all filled with bargains.

Colgan-Henderson Furniture Company

Los Angeles' Greatest Bargain Furniture Store.

724 South Main Street

Three Story Building Between Seventh and Eighth.

MRS. CARL SCHURZ VROOMAN.

Wife of the Assistant Secretary of Agriculture, Who Is Well Known Socially and Has Resided Here at Varying Periods Since Her Early Girlhood.

[SPECIAL CORRESPONDENCE.]

WASHINGTON, Sept. 7.—In a social sense the appointment of Schurz Vrooman to succeed Dr. Galloway as Assistant Secretary of Agriculture is eminently satisfactory. The present regime is well endowed with intellectual, serious-minded and grave chatelaines. The coming of Mrs. Vrooman, who is intellectual to a degree and the author of books, but who is also witty, vivacious and young enough to plunge heart and soul into the relaxing side of official life, augurs well for the winter. From the butterfly viewpoint, the office of the Assistant Secretary of Agriculture has been negligible. None of Mr. Vrooman's predecessors took the slightest interest in the social amenities, beyond figuring with the head of the department on solemn occasions like New Year's receptions or the coming of learned bodies to hold congresses or consultations. Mrs. Vrooman has been reared in the social atmosphere and she knows Washington as well as a native and she knows all the capitals of Europe as well. Her family has long been on terms of intimacy with the Secretary of State and Mrs. Bryan. She is the niece of the late Adlai Stevenson and with Mrs. Scott had the pleasure of entertaining Mr. and Mrs. Bryan during the campaign when Mr. Stevenson was second on the ticket and this friendship has been cemented with the years. She is also a warm friend of the Postmaster-General and Mrs. Burleson and their daughters.

The daughter of Mrs. Matthew T. Scott is assured a cordial welcome in the conservative social set which is apart from the consideration given to officials. Mrs. Scott first lived in Washington when Mr. and Mrs. Adlai Stevenson occupied such an exalted position in the second Cleveland administration. She brought to Washington at this time her young daughters Letitia and Julia, both still at their books, though they were permitted an occasional glimpse of social doings. The elder, Letitia Scott, after two years at a finishing school at Dresden, was introduced to Washington society and the same year married Charles S. G. Bromwell of the army, afterwards superintendent of public grounds and buildings here. The second daughter studied for some years longer in Europe and seventeen years ago married Carl Vrooman, whom she had met abroad. Mr. Vrooman has since his youth been interested in sociological studies and the pursuit of them led him to spend many years abroad and his wife has been his constant and sympathetic companion. As these sojourns sometimes extended into months and twice into two years, Mrs. Vrooman tired of life in hotels and several times she was brave enough to lease a furnished home and to keep house on her own account. She had some amusing experiences which in collaboration with her husband she will soon publish in a considerable volume called "The Lure and Lore of Travel."

"Going to Europe is a nationally universal habit," said Mrs. Vrooman, "and so frequently were we confronted with the query how to get the best and most out of travel that we have given deep thought to the answer. Intensive travel appealed to us just as the intensive method applied to market gardening has enabled the young peasant to make a comfortable living out of a patch of ground the average American would disdain as a chicken yard. It is this method when made use of by tourists and students of comparative art, politics, history and present day civilisation which is fast making of travel a royal road to learning. A Harvard professor once remarked to my husband in his student days that he would learn more by loafing about Europe for a year than he would grinding away at the university. We have both realized the truth of this if, however, one can decide before setting off for the wander year, what sort of programme is to be followed. Not so important as it seems are the books to be read, the preparation, the lectures attended, the studies undertaken, though all of these play their part, but how to live, how to establish the most intimate and agreeable relations with the people among whom one's lot is cast. For, unless we can become sufficiently naturalized in the mental and emotional sense, to feel a reasonable sympathy with the native point of view, the traveler will miss what is best and what is most distinctive about that country. While it is highly useful to have a working knowledge of another people's language and a nodding acquaintance with its literature, art and history, all such knowledge avails little unless we adjust our mental lenses and see things in their normal relations to their proper environment and in their true perspective.

"In Europe as in America, the things most worth while will not be given for mere asking and still less for money. Beauty is only for those who can appreciate it and the charm of romance of history or of legend only for those who naturally feel high and noble impulses. Many tourists are constitutionally unable to understand, still less to sympathize with the habits and customs of other people. Judging everything and everybody by the standards of their particular country, section or community, they miss what counts for most and what is most delightful about a foreign tour. It matters not how many times such travelers circumnavigate the globe, or how many scraps of information they pick up about various races and continents, they will die as they have lived—provincials. So answer the question, how to travel in order to get the most repaying things, requires a complex analysis. Our physical nourishment does not depend so much on what we eat or how much, but on how much we assimilate, so our gain in travel cannot be so dependent on industrious sightseeing or intelligent acumen, as on sympathy and emotional responsiveness. Then the mental and spiritual baggage we bring home is another. Memories which are distinct and separate and which continue joys throughout our lives certainly count for much, and they are often obtained in a haphazard way outside of conventional lines. Perhaps the best way to travel sums itself up in the way in which naturalists say hedgehogs eat grapes. They simply roll among the grapes and eat those which stick to their quills.

"On a recent trip abroad our fellow-passengers presented a rather more amusing scratch collection of human beings than is usually to be found even on a trans-Atlantic liner. Fragments of the conversational mixups on various themes entertained by this composite lot of people furnished amusement for the passing hour and gave us much to ponder on in dealing with the true reason for the national habit of going to Europe instead of remaining in our own country. Intensive travel gives a key to usefulness and to a preparation for worthier efforts when we return. Mere globe-trotting can have no place in the post-graduate school either of knowledge or of travel. The first view of Europe or of any land must necessarily be telescopic or even kaleidoscopic, if as it is generally the case, the traveler wants to see an entire continent and to merge twenty centuries of history into one brief tour. But one's later views will become more like a microscopic one and if they have been formed from thoughtful study, from sympathetic insight and from pleasant adventures, they will be valuable to the individual and to his future efforts in any direction. We always went abroad with a steady purpose and having accomplished it, we came home to enjoy the blessings and good things which our own country provides. I would not give my memories alone for anything which money can purchase, still less the greater things in knowledge usefully applied."



Mrs. Carl S. Vrooman.

Mrs. Vrooman has been naturally interested in the Daughters of the American Revolution, since both her mother and her aunt, Mrs. Adlai Stevenson were so prominent in its foundation. Mrs. Stevenson was twice president-general of the society and to her zealous effort, the organization is largely indebted for its splendid Valhalla, the Continental Memorial Hall. Mrs. Scott served two terms as president-general of the society and her administration of its affairs was conspicuously brilliant and successful. She removed the offices from a rented building into the exquisite marble memorial hall and she placed the affairs of the society on a modern business basis. Mrs. Vrooman spent much of her time here during her mother's tenure of office and she was socially prominent in all the correlated affairs. Other than this she has not been actively identified with public movements. The cause of conservation has appealed to her and she has accomplished some excellent work for this crusade. Mrs. Scott also was one of the first to enlist under the banner of conservation and to accept important offices in the national work. Mrs. Vrooman was a delegate to the conservation congress held in Kansas City two years ago and her address was one of the ablest and most practical papers read during the sessions of that body. At the present time, Mrs. Vrooman is the chairman of the Illinois State Committee on Conservation, and gives much time and consideration to the problems which are locally applicable. She has also taken a part in the deliberations on public waterways and this is a theme on which she feels there is good work to be done. Mrs. Scott has been a pioneer of this important public project and her holdings in Iowa and Illinois have improved in such a rapid and substantial way, that she stands as a leader in this line. Mrs. Vrooman has in a way followed her mother's trend, but she possesses much originality and has suggested some valuable methods. Mrs. Scott has taken waste land off the beaten track and as Jean Ingelow so poetically puts it, "With her foot she has turned the river to water grasses that were fading." Many thousands of acres in Iowa are now the home of happy tenants making a good living for their families and adding to the well earned income of the woman who made their use possible. Irrigation ditches and the conserving of the water in the rivers have been Mrs. Scott's principal method and Mrs. Vrooman has taken up the study and applied it in particular ways.

Returning about three years ago from a prolonged stay abroad, Mr. Vrooman wrote his excellent book on railroad problems, a study which embraces the subject on both sides of the water. He then took up the subject of scientific agriculture and in this his wife has been a keen and interested assistant. They have taken over the supervision of nearly 6000 acres of land in that belt of wheat land in Illinois so often compared in fertility to the delta of the Nile. Mr. Vrooman has watched the evolution of scientific principles with tireless zeal and no man, who has come to the Department of Agriculture in recent years can render more useful and unique service. Mrs. Vrooman has been the constant co-worker with her husband throughout the seventeen years of their marriage and she has entered into his new work with characteristic enthusiasm. She is at present spending the late summer and early autumn at "The Wilds" near Charleroi on Lake Michigan, the handsome country home of Mrs. Scott. She will join her husband here early in October and will at once seek a suitable home. It is understood Mrs. Scott will pass at least part of the winter with her daughter.

Like her mother, Mrs. Vrooman, though publicly little known among club women and those affiliated with reforms, gives her time and energy and much of her income to private benevolences. She is constantly seeking out cases of privation and suffering and rendering aid in person. She has a long list of proteges, though she objects strongly to this term. They are friends whom she seeks to aid temporarily until happier days dawn for them, sometimes, a little seamstress to whom fate has been unkind, a hanr dresser, a little hunchback, who like Jenny Wren, makes dolls' outfits for a living. Mrs. Vrooman takes pride in the noble philanthropies of her mother, especially those which are so beneficial to a class which is particularly appealing, the mountain whites of Kentucky, Virginia and Tennessee. Mrs. Scott supports an entire school at Pheips, Ken., The Matthew T. Scott Memorial, which is a technical academy for mountain boys. She gives most generously to a girls' school close by where the daughters of these isolated mountaineers are taught practical household arts as well as book learning. Mrs. Vrooman has been frequently her mother's almoner, making trips to Kentucky and elsewhere and she learned to love and to aid the worthy cause on her own account.

Both Mr. and Mrs. Vrooman add to the large literary contingent of official Washington. Besides being joint author of the "Lure and Lore of Travel" she has written a novel, a study of life here and in Paris, a strong story, which no doubt appeals to the social reformer. Mrs. Vrooman is attractive in appearance and is always well-gowned though never conspicuously so. She is a charming conversationalist and has mastered several continental tongues. She has a handsome income and generous impulses and she will be one of the important hostesses this coming winter.

Developing the Forearm.

[Cleveland Plain Dealer:] It is not difficult to rig up some sort of a pulley for home use and nothing is better exercise for developing the forearms. A simple exercise to improve the forearm is to clasp the hands behind the head and bend the elbows forward and back several times.

An excellent deep breathing exercise may also be enjoyed standing with the hands clasped behind the head. In this case the elbows should be thrown back as far as possible. Keep the lips closed and draw a deep breath, rising on the tip toes at the same time. Exhale the breath and descend on the heels again.

Repeat these exercises several times when standing near an open window in a loose neglijee without corsets.

Forearms that are too fat can be benefited by frequent applications of a stiff brush and plenty of hot water and soap.

Piano Lessons Free For Times Readers

By New Method of Teaching

IF YOU WANT TO KNOW HOW TO PLAY THE PIANO, HERE IS YOUR OPPORTUNITY TO LEARN BY THE SIMPLEST AND EASIEST METHOD KNOWN :: :: ::

Starting Sunday, Oct. 18, the Los Angeles Times will publish the first of a series of twelve music charts, perfected by W. Scott Grove, which will enable any one to learn how to play the piano or organ. The other charts will be published on succeeding Sundays for twelve weeks, each one accompanied by full directions.

Any One Can Learn by This Method

Two exercises are given in each of the twelve lessons. They are indicated in the customary note signs which are familiar to all of us, but Greek to those who have never studied music. In addition to this, the exercises as charted so that any one, with or without knowledge of music, can pick out the exercises on the piano. Each chart indicates the white keys and the black keys that you are to strike and how you are to strike them; in fact it plans the whole exercises for you as simple as a-b-c.

After following this course you should be able to play the piano or organ. Of course, you will not be an expert, but you will be able to play ordinary music for your friends who sing and you will have a good foundation for future study.

If You Would Like to Learn How to Play the Piano, Look for the First Lesson, to Appear Sunday, Oct. 18

You Can Get the Lessons Only by Buying Copies of THE SUNDAY TIMES

Women's Clubs.

(Continued from Ninth Page.)

can be justly proud of her distinction.

The Woman's City Club, one of the livest civic organizations in the State, has opened its third year's work. The club is zealously studying the amendments on which the people must vote in November. Many able speakers from all parties will lead discussions of these questons. On October 16 Lee Gates will speak to the club on the blue sky law and bonding act; Edward O. Edgerson will speak on constitutional amendments affecting public utilities. Among the speakers for the year are Rabbi S. Hecht, Mary Foy, Mrs. Herbert Cable, Judge G. W. Craig, Mrs. Mattison B. Jones, Judge Monroe and Mrs. Elizabeth Baker Bohan. The officers for the year are: Mrs. C. H. Spence, president; Mrs. W. E. King, first vice-president; Mrs. Harry E. Aylsworth, second vice-president; Mrs. Adelaide Tichenor, third vice-president; Mrs. John Meteer, recording secretary; Mrs. A. L. Bowman, corresponding secretary; Mrs. Mary G. Welles, federation secretary; Mrs. William Holtz, treasurer. The club is strictly nonpartisan in its character, and has announced through its president that it wants to hear statements of facts, not personal opinions, and that, as a club, it will not indorse either men or measures. The Torrens land bill and the redlight abatement act are among the legislative measures which have been before the club for discussion this season.

The theme of the year's work of the Gaviota chapter, D.A.R., is colonial women. The year's work begins October 13 at the home of Mrs. Louise P. Frary.

Tropico.

Thursday, October 15, the regular semi-monthly meeting of the Tropico Thursday Afternoon Club will be held at Knights of Pythias Hall, on San Fernando road. This will be an open meeting and a large attendance is anticipated. The topic for the afternoon is, "Propositions to be Voted on November 3." The discussion will be led by Dr. Jessie A. Russell, chairman of legislation. The hostesses for the afternoon will be Mrs. Charles Finley, Mrs. R. L. Fryer, Mrs. Wayland Brown, Mrs. E. V. Lawton, Mrs. A. J. Becker and Mrs. W. L. Anderson.

San Diego.

Mrs. Lillian Pray Palmer reports that the southern district now has all its county federated. She will attend the northern district convention at Pacific Grove late in October.

The county federation meeting, which was held at U. S. Grant Hotel October 8, was one of unusual interest. Amendments to the Constitution were discussed by Edgar Luce; immigration and housing by Mrs. Mary Gibson.

Mrs. Cora E. Carleton, president of the Public Welfare Commission, is a staunch Republican and suffrage worker. She was sent from Utah to the national Republican convention in Minneapolis in 1892 as a county delegate. The commission of which she is president is composed of club women, and has for its object the beautification of the city, better education, efficient care of garbage, sanitation, housing and immigration work.

Women at San Diego Fair.

This exhibition, which is intended to represent the achievements of the women of Southern California, is organized by the Woman's Auxiliary of the Southern California Panama Expositions Commission, and will be shown in the Southern California building in the exposition grounds.

The Woman's Auxiliary has undertaken to draft the regulations, receive and judge the works submitted for exhibition, oversee the placing of the same and assume control of the preparation of the exhibition as regards the works shown, by arrangement with and at the request of the commission. The auxiliary, in conjunction with the general manager, has been given complete authority in these matters, and assures fair and impartial consideration of all work submitted.

The district or section of California which the exhibition will cover includes the counties of Ventura, Los Angeles, Orange, Riverside, San Bernardino, Imperial and San Diego. A general invitation is extended to women resident in the above section to submit work in ceramics, bookbinding, fancy and miscellaneous articles.

The following general regulations will govern all entries:

(1.) Three entries will be received from each intending exhibitor and placed in the exhibition, if favorably passed upon by the auxiliary and the general manager.

(2.) Each entry must be the original work of the sender, or exhibitor, whose name will appear on the exhibit.

(3.) Works will be received in Los Angeles. Transportation charges must be paid by sender, in both directions, excepting that the return charges on accepted works will be paid by the commission. All exhibits will be at sender's risk, although all reasonable precautions will be taken to insure safety. Those not accepted will be immediately returned.

Anyone desiging to submit work for the exhibition must file her name and address in Los Angeles county before November 15, 1914, with Florence Collins Porter, chairman, and on receipt of the application, instructions, identification cards and shipping tags will be mailed to applicant. All exhibits must be sent to arrive on or before December 1, 1914.

ITALIAN NEUTRALITY MISTAKE.

Lieut. Bellone Leaves Spezia in Submarine on his Own Hook but is Captured and Sent Home.

[BY ATLANTIC CABLE AND A. P.]

LEGHORN (Italy) Oct. 8, (via Paris.)—The cruise of the Italian-built submarine, which disappeared from the Gulf of Spezia some days ago and later turned up at Ajaccio, Corsica, has come to an end. The French authorities of Ajaccio, who took possession of the vessel, asked Paris what disposition they should make of her. Paris communicated with Rome. Italy sent a destroyer to get the submarine, and there is every reason to believe she is now on her way home under the escort of the convoy.

The submarine was under the command of Retired Naval Lieut. Bellone, who, leaving a letter in which he said Italian neutrality was a mistake and that it was the duty of Italians to work individually to bring about Italy's intervention in the present war. He said to his crew that he had been entrusted with a secret mission and that he was on his way to the Island of Corsica.

Miss Martha Bowers of Washington, who is to wed Robert Taft, son of former President Taft, in October, is said to have a $100,000 trousseau, all made in America. She has inherited millions from her father, the late Lloyd L. Bowers, and could spend as much money as she wished on her wardrobe.

WAS BELG... EVER N...

The View of a ... has Gro...

Hints of ... with Kin...

Says England ... by Politi...

That the cry of ... from the Anglo-... when the troops of ... the Belgian frontier ... when Japan violated ... China and when Italy ... neutrality of ... Kaiser Wilhelm ... course, a manifesto ... on a par with ... editorials in the ... press and the ... tral articles by ... Davis and H. G. ... Sanborn of Vanderlip ... "The Fatherland."

"No one is to be blamed, therefore, entered into the with the feeling that it was a just and solemn cause and performing its national duty." that it was unquestionably ity of the Russians to strain for the expansion of their in- about the Balkan States; and obviously the ethical duty of and Austrians to strain every vent it. In the same way, he the moral right of the French of any hour of German am- for recapturing their military victory of revenge; also, that moral right of the English to energies for keeping the con- and for destroying the com- ity of the Germans.

The theme of the book—is to an American has the right this moral equilibrium and to most proof and without histor- finding that the one side did and the other behaved im-

Belgium ... been, neutral in ... and Germany; and ... troubles Germany ... ments proving the ... secret Anglo-French ... Germany claims ... has unimpeachable ... "Belgium ... both by France and ... fore war had been ... and even before ... begun to mobilize ... tion showing that ... were manned ... French artillerists ... their position ... ultimatum had ... Russia, Belgium ... a neutral ... against German- ... the majority of ... claim to reflect ... ion at the present ... things might ... man occupied ... deed, German ... them.

It has been ... isters and others ... entered upon ... maintaining ... documents show ... asked England ... trality of Belgium ... cruits—which ... England was ... land desired— ... with a declaration of ... nobody familiar with ... tics was so silly ... England would ... sake of Belgium, ... except "perfidious ...

Discussions of the ... many's act are ... ethical discussion ... is over justifiable. ... as to say that if ... murdering one's host ... demand information ... whereabouts, under ... stances that silence ... assassin the ... morality does not ... lie even to save ... Nevertheless, a ... ways approve, as does ... the attitude of Belgium ... Miserables when she ... of her life to save ... the clutches of Javert.

Germany's attitude ... gium was like that of ... surrounded on all sides ... impregnable iron wall ... through the one side ... of escape. His ... him to promise that, in ... cape by this means and ... starve him to death in ... he has grown too large ... confines. Such ... like the abnormal ... Germany faced in the ... ing out of her forced ... Treaty of 1839. She ... she permitted France ... much, became at the ... do nothing else.

England and France ... gium neutrality" solely ... were to be benefited by it ... quite to be expected that ... of it must appear ... to Englishmen who ... the "white man's burden" ... War, or in their ... baric oppression of India ... China. When Germany ... strong enough she broke ... that had been extorted ... justly while she was ... test.

This initial injustice ... abnormal situation ... tested by the normal ... ard of ethics for the ... this connection it must ... marked that the Rev. H. ... of Springfield, Mass., ... Kaiser a liar for claiming ... started the present war ... the beginning of the ... farther back in history ... ing of a few trains in ... August 2, if he would ... count of the shameful ... Edward the Seventh, ... President who sanctioned ... tongue with the ... President Faure had ... for German idealism ... guard who calls ... ing man a liar is the ... a fight, not the man ... down.

Miss Kathryn V. ... first marketmaster, ... trol of the recently ... municipal market, ... named by the ... Commission because ... as food inspector for ... department.

Mrs. Winfield ... Pa., only 21 years ... of nine children ... tion with 350 ... claimed the ...

Li... d...

...AN-GERMANISM.

GORDON RAY YOUNG.

... believe, Charles Lever, the ... Irish novelist, who epito- ... folly of "righteous wars" in an ... the effect that nations usually ... other for the love of God.

... grim hour, those who speak ... ces of authority in the coun- ... ence exhort the sons of Eng- ... nds, of France, Germany, Bel- ... m, and Servia to slay their ene- ... it is right in the eyes of God ... ould do so.

... iologist, Hugo Munsterberg al- ... to understand why each na- ... y conceives itself to be in the ... staunchly German, but admira- ... otic—or perhaps, it were bet- ... is admirably tolerant for one ... ently patriotic in reviewing and ... these causes which the ene- ... may have for closing in with ... on the Teutonic empire.

"No one is to be blamed, ... therefore, entered into the ... with the feeling that it was ... a just and solemn cause and ... performing its national duty." ... that it was unquestionably ... ity of the Russians to strain ... for the expansion of their in- ... about the Balkan States; and ... obviously the ethical duty of ... and Austrians to strain every ... vent it. In the same way, he ... the moral right of the French ... of any hour of German am- ... for recapturing their military ... victory of revenge; also, that ... moral right of the English to ... energies for keeping the con- ... and for destroying the com- ... ity of the Germans.

... theme of the book—is ... to American has the right ... this moral equilibrium and to ... most proof and without histor- ... finding that the one side did ... and the other behaved im-

... that French troops entered Bel- ... the Germans did, and that ... were were on duty in the forts of ... facts and others, so he claims, ... held from the American public ... most interested in keeping ... ...

... ...easure the military action of ... for going into Belgium, but ... Americans weigh all of the facts ... ...ding judgment against the Ger- ... doing so.

... ally," says Prof. Munsterberg, ... be Germany's war with France, ... England as well as with Rus- ... seen from the higher standpoint ... world history, it is exclusively ... between Russia and Germany. ... truly in an international con- ... ...ia feels that it must gain polit- ... ...ance over its neighbor in order ... ...plete control of the Balkans. ... the meaning of the war. France ... England are simply making use ... ...r's embarrassment and danger in ... ...tear Alsace-Lorraine and the ... ...nsteen and the world's commerce ... ...rdlia if is forced to wrestle with ... ...giant."

... ...sterberg joins in the prediction ... ...mer Lea who, in his notable ... ...Day of the Saxon"—declared ... ...ny and England must fight for ... ...acy of Europe, and that the ... ...strida across the ruins of the ... ...meet the on-coming Slav.

... ...sterberg further says: "The ... ...ident will satisfy the longing of ... ...thout strengthening it strategic- ... ...it will immensely strengthen the ... ...tions. Russia will be the great ... ...of the new strength of Russia will ... ...al danger to the British empire." ... ...the numerous other vivid state- ... ...ended in the book is one that does ... ...credit on the sobriety of Ameri- ... ...ent, as any observing person, with ... ...fourteen months long, may recog- ... ...was slightly over a year ago that ... ...papers and magazines—and prin- ... ...same that now denounce Em- ... ...rum as a military lunatic—were, ...enty-fifth anniversary of his as- ... ...the throne, dwelling with ful- ... ...ectives on his record as a "peace ... ...and boasting with pan-Germanic ... ...splendid and successful efforts

... ...THE CLA... ... ...Hoover ... ...Barr McCut... ... ...York.

... ...ONCE ... ...paper ... ...being ... ...each was ... ...tributed a... ...for a certa... ...remarks c... ...arose, say... ...has been ... ...a slip of ... ...have been ... ...honesty p... ...ably, what ... ...pay in-bus...

... ...In "The ... ...gives us t... ...honest ne... ...of it. In ... ...the newspa... ...be honest ... ...promise to ... ...is impetuo... ...the provert... ...we suspect ... ...cording to ... ...to desire, h... ...rington Sur... ...ure—not b... ...because he ...

... ...As the s... ...to a half-c... ...father as ... ...is worth m... ...it out of pe... ...And young ... ...gift in pur... ...its editor, ...honestly c... ...refused to ... ...mering the ... ...advertise In...

... ...So Hal b... ...innocent. ... ...celves that ... ...newspaper ... ...very simple ... ...be judged f... ...pected his ... ...when the ol... ...his favorite ... ...and the pur... ...sure it didn... ...print 'Guara... ...Food and D... ...fact, we're ... ...takes it to ... ...ficially guar... ...it. It's a g...

... ...So Hal s... ...the same tim... ...clever, lovab... ...who has the ... ...same degree ... ...it to all wo...

... ...Dr. Surtain... ...fortable form ... ...it is printe... ...scribers only ... ...difficult at ... ...advertisers b...

... ...But Hal s... ...daughter of ... ...driving and ... ...editorial on ... ...practically a... ...He goes aft... ...in the usual ... ...do in fiction ... ...where. He ... ...epidemic in ... ...out in the ... ...up with pict... ...of the tenem... ...the owners ... ...than likely s... ...is her own, s... ...a trustee, bu... ...young Surtai... ...of the fact th... ...fore, saved ... ...ed by dynam... ...fiction and co... ...ly idealistic. ...

... ...Mr. Adams ... ...quacks as we... ...He knows th... ...somewhat ove... ...dishonest pap... ...of those that ...

... ...MR. McC... ... ...THE PRINCE ... ...Barr McCut... ... ...York.

... ...WE HAV... ...graphic ... ...track o... ...the number of ... ...make one of ... ...leged to be ... ...that Mr. McC... ...biggest surpr... ...popular novel. ... ...is an O. Hen... ...snapping point ... ...a manner not ... ...ahead to see." ... ...As a result, w... ...almost indigna... ...of amazement ... ...It is a joke ... ...truly McCutch... ...a practical jok...

... ...Billionaire ... ...man, conspire... ...dollars to the ... ...hope of havi... ...play about th... ...Robin, son of F... ...of "Granstark," ... ...deavoring to ... ...Russian loan ... ...cumbered.

... ...Truxton King ... ...once devoted a ... ...pears as the h... ...desires to be a ... ...lays a luxurious ... ...Maud and the ... ...dinner. But M... ...initiative and ... ...dinner by a tri...

OCTOBER 11, 1914.—[PART ...

...'s Clubs.

...round of her distinc-

...City Club, one of the ...nations in the State, ...hird year's work. ...iously studying the ...which the people ...vember. Many able ...parties will lead ...questions. On Oc... will speak to the ...sky law and bond... O. Edgerson will ...tional amendments ...tilities. Among the ...year are Rabbi S. ... Mrs. Herbert Ca... Craig, Mrs. Matti... Monroe and Mrs. ...hman. The officers ... Mrs. C. H. Spence, ... E. King, first vice... Harry E. Aylesworth, ...ent; Mrs. Adelaide ...ice-president; Mrs. ...cording secretary; ..., corresponding ...ry G. Welles, fed... Mrs. William Holtz, ...h is strictly non... character, and has an... its president that ...tatements of facts, ...ns, and that, as a ...ndorse either men ... Torrens land bill ...batement act are ...e measures which ...the club for dis...

...e year's work of ...ter, D.A.R., is ...r year's work be... the home of Mrs. ...

...15, the regular ...g of the Tropico ...Club will be held ...n Hall, on San ...will be an open ...attendance is an... ...er the afternoon ...be Voted on No... ...usion will be led ...usell, chairman ...hostesses for the ...Mrs. Charles Fin..., Mrs. Wayland ...awton, Mrs. A. ...W. L. Anderson.

...Palmer reports ...rict now has all ...She will attend ...convention at ...October. ...ration meeting. ...S. Grant Hotel ...f unusual inter... ...the Constitution ...gar-Loco; im... ...by Mrs. Mary ...

...eton, president ...Commission, is ...and suffrage ...from Utah to ...n convention in ...a county dele... ...of which she is ...of club wom... ...pect the beau... ...etter education, ...ne, sanitation, ...n work.

...ego Fair. ...ch is intended ...ements of the ...ifornia, is or... ...e Auxiliary of ...Panama Ex... ...and will be ...ern California ...tion grounds. ...ary has un... ...egulations, re... ...orks submitted ...the placing of ...control of the ...ibition as re... ...by arrange... ...quest of the ...illary, in con... ...ral manager. ...e authority in ...ures fair and ...of all work ...

...n of Californ... ...n will cover ...Ventura, Los ...de, San Ber... ...San Diego. A ...extended to ...above section ...anies, book... ...ellaneous ar...

...regulations ...

...be received ...hibitor and ...if favorably ...ary and the ...

...the orig... ...of exhibitor, ...on the ex...

...ived in Los ...harges must ...Directions. ...charges on ...paid by the ...will be at ...reasonable ...to insure ...ed will be ...

...ft work for ...r name and ...nty before ...Florence ...and on re... ...instructions. ...pping tags ...nt. All ex... ...rive on or ...

MISTAKE.

...Spain is ...book but is ...

...A. P.] ...S. (via ...Italian... ...appeared ...some days ...at Ajaccio, ...end. The ...cio, who ...sel, asked ...er should ...municated ...estroyer to ...re is every ...w on her ...rt of the ...

...the com... ...t. Bellone, ...h he said ...take and ...talians to ...g about ...esent war. ...had been ...don and ...he Island ...

...Washing... ...Taft, son ...October, ...rousseau, ...inherit... ...the late ...ld spend ...ished on

Analysis.

WAS BELGIUM EVER NEUT...

The View of a M... has Grave Doub...

Hints of Secret ... with King Al...

Says England would ... by Political Fri...

That the cry of horror ... from the Anglo-American ... when the troops of Germ... the Belgian frontier was ... when Japan violated the ... China and when England ... neutrality of Spain in ... Kaiser Wilhelm der G... course, a manifestation of ... on a par with some of the ... editorials in the Angl... press and the publication ... tral articles by Richard ... Davis and H. G. Wells, ... Sanborn of Vanderbilt U... "The Fatherland." The ... ence, however, in the ... two acts of warfare lies ... that China was really ... Belgium was not and never ...

In the year 1901, I spent ... summer in Brussels and ... parts of Belgium, and was ... solutely pro-French and ... the spirit of this whole re... part of France, still a ... whole Flemish population ... Gallicised completely. ... small Paris in a sense that ... Alsace or Lorraine was ... Everywhere there is the ... surface life that we find ... only in these countries ... European traveler expects ... mistakes in his bills and ... the avalanche of bad ... lation—the latter an inher... throughout the length and ... the German empire.

Belgium was not, and ... been, neutral in spirit to... and Germany; and since the ... trouble Germany claims to ... ments proving the ... secret Anglo-Franco-Belgi... Germany claims, furthermo... has unimpeachable ... "Belgium neutrality" was ... both by France and by ... fore war had been declared ... and even before Germa... begun to mobilize, as well as ... tion showing that the forts ... were manned chiefly by ... French artillerymen, who ... their position as soon as the ... ultimatum had been ... Russia. Belgium was only ... a neutral country—directed ... against Germany—about as ... the majority of newspapers ... claim to reflect American ... ion at the present time. All ... things might serve to justify the ... man occupation of Belgium, ... deed, Germany spoke to ... them.

It has been alleged in English ... isters and others that Belgium ... entered upon the war for the ... maintaining Belgian neutrality ... documents show that, when ... asked England to guarantee ... trality of Belgium in the ... crisis—which ought to have ... England was sincere, all Eng... land desired—England ... with a declaration of war. ... nobody familiar with Europ... tics was so silly as to ... England would wage a war ... sake of Belgium, or any ... except "perfidious Albion."

Discussions of the moral... many's act are precisely ... ethical discussion as to whether ... is ever justifiable. Kant went ... as to say that if an assassin ... murdering one's best friend ... demand information concerning ... whereabouts, under certain ... stances that silence would ... assassin the desired ... morality does not permit one to ... lie even to save one's best ... Nevertheless, a sane ethics ... ways approve, as does Victor ... the attitude of Sister Simplice ... Miserables when she tells of ... of her life to save Jean Valjean ... the clutches of Javart.

Germany's situation ... gium was like that of a ... surrounded on all sides but ... impregnable iron wall on ... through the one side as a ... of escape. His enemies ... him to promise that he would ... cape by this means and then ... starve him to death in his ... he has grown too large for his ... confines. Such conditions as ... like the abnormal condition ... Germany faced in the year ... ing out of her forced signature ... Treaty of 1839. She signed ... she permitted France to ... much, because at the time ... do nothing else.

England and France ... gium neutrality" solely ... were to be benefited by it; ... quite to be expected that ... of it must appear extreme ... to Englishmen who find ... "white man's burden" in ... War, or in their frightful ... baric oppression of Ireland ... China. When Germany ... strong enough she broke ... that had been exacted from ... justly while she was too weak ... test.

This initial injustice ... abnormal situation which ... tested by the normal ... ard of ethics for the individual ... this connection it might also ... marked that the Rev. Mr. ... of Springfield, Mass., who ... Kaiser a liar for claiming ... started the present war, ... the beginning of the present ... farther back in history than ... ing of a few train-loads of ... August 2. If he would only ... count of the snares, which ... Edward the Seventh, and ... President who enriched his ... tongue with the expression ... President Faure" had ... for German Idealism. ... guard who calls another man ... ing man a liar is the man ... a fight, not the man who ... down.

Miss Kathryn V. Kellogg ... first marketmaster, has ... trol of the recently-opened ... municipal market. She ... named by the Municipal ... Commission because of her ... as food inspector for the ... department.

Mrs. Winfield Stoner of ... Pa., only 31 years old, is ... of nine children, and in ... tion with 350 others ... claimed the champion ...

...IAN-GERMANISM. ...ERSON RAY YOUNG.

...believe, Charles Lever, the ...Irish novelist, who epito... ...folly of "righteous wars" in an ...y effect that nations usually ...ther for the love of God.

...is grim hour, those who speak ...ense of authority in the coun... ...to exhort the sons of Eng... ...of France, Germany, Bel... ...and Servia to slay their ene... ...it is right in the eyes of God ...ward us.

...erson, Hugo Munsterberg al... ...to understand why each na... ...themselves itself to be in the ...ultimately German, but admira... ...—or perhaps, it were bet... ...admirably tolerant for one ...patriotic in reviewing and ...those causes which the ene... ...have for closing in with ...on the Teutonic empire.

"No one is to be blamed. ...Therefore, entered into the ...with the feeling that it was ...just and solemn cause and ...performing its national duty." ...that it was unquestionably ...of the Russians to strain ...the expansion of their in... ...and the Balkan States; and ...merely the ethical duty of ...and Austrians to strain every ...for it. In the same way, he ...the moral right of the French ...any hour of German em... ...recapturing their military ...glory of revenge; also, that ...and right of the English to ...claims for keeping the con... ...demand for destroying the com... ...of the Germans.

...Some of the book—is ...American has the right ...moral equilibrium and to ...and and without histor... ...that the one side did ...the other behaved im...

...ntinually conversant with ...throughout the ...the past few weeks, ...marked at the sudden de... ...of the almost ...moment. Many of the ...in New York and in other ...the allies with ...that was ex... ...when Cuban atroc... ...her fervid edito...

...circulation as to ...important nationally ...leading columns to ...Charles W. Eliot, ...and much atten... ...—and who is ...amazing man... ...Germans as "barba...

...to pass in spite of ...interest and perspica... ...Americans refrain from ...of the European war ...United States may ...be neutrality and be ...to take the place that will ...when the issues of ...the keeping of ...in the hands of diplo...

...may not be the great... ...in the world, but he is the ...him name on the title ...fourth of strong interesting ...The War and America" ...with the art of a pre... ...sustained by pa... ...making an appeal for that ...to be justice. Without ...to bias those who follow ...any one of Germany's ene... ...the cause of the Father...

...is watched carefully the fact ...French and English give the ...censor the messages from ...upon which the American ...for enlightenment, and that ...practically isolated from tele... ...with the world.

...the French began mobiliz... ...Germany did, but that ...enabled her to be ready ...

...French troops entered Bel... ...the Germans did, and that ...were on duty in the forts of ...forts and others, so he claims, ...told from the American public ...just interested in keeping ...

...assures the military action of ...in going into Belgium, but ...assumes weigh all of the facts ...judgment against the Ger... ...ing us.

...says Prof. Munsterberg, ...Germany's war with France ...regarded as well as with Rus... ...from the higher standpoint ...world history, it is exclusively ...between Russia and Germany. ...not an international con... ...holds that it must gain politi... ...over its neighbor in order ...control of the Balkans. ...master of the war. France ...declared are simply making use ...Alsace-Lorraine and the ...enhancement and danger in ...and the world's commerce ...it is forced to wrestle with ...ness."

...ering John in the prediction ...Lea who, in his notable ...day of the Same"—declared ...and England must fight for ...of Europe, and that the ...across the ruins of the ...on-coming Slav.

...further says: "The ...will satisfy the longing of ...something it strategic... ...immensely strengthen the ...Russia will be the great ...the new strength of Russia will ...to the British empire." ...other vivid state... ...in the book is one that does ...in our observing person, with ...months long, may recog... ...over a year ago that ...negotiations—and prin... ...as a military hostile—were, ...anniversary of his as... ...dealing with ful... ...with pan-Germanic ...claimed as a "peace ...ensued—efforts ...

...in preserving the harmony of Europe."

Prof. Munsterberg says that anyone who reads the history of Germany and looks at the map of Europe may understand why the creation and maintenance of the Germanic war-machine were absolutely necessary to the safety and peace of the Teutonic states.

He further asserts that the Germans as a people, not the Emperor or any autocracy, knew the war was inevitable, prepared for it, and accepted it as a duty; that the Germans know they are fighting for their very existence, realize that they are opposed by almost invincible odds, and yet go forward with indomitable confidence to accept whatever verdict the god of history may record.

FICTION.

NEWSPAPER NOVEL.

THE CLARION. By Samuel Hopkins Adams. Houghton Mifflin Company, Boston.

ONCE upon a time a banquet of newspaper men and magazine editors was being given. The topic upon which each was to speak was written out and distributed at the table. When it came time for a certain magazine editor to make a few remarks on the subject allotted to him, he arose, saying: "Gentlemen, I fancy there has been some mistake here—perhaps just a slip of the pen. The topic upon which I have been assigned to speak is, 'Does honesty pay in business.' Now, unquestionably, what was meant was, 'Would honesty pay in business?'"

In "The Clarion," Samuel Hopkins Adams gives us the story of a man who runs an honest newspaper—and he has some time of it. In the first place he is green in the newspaper "game," and in trying to be honest thinks it a disreputable compromise to be diplomatic. As a result he is impetuously foolish at times—much like the proverbial bull in the china shop—and we suspect, if the author had written according to judgment instead of according to desire, he would have recorded Mr. Harrington Surtaine's venture as a dismal failure—not because Surtaine is honest, but because he is conceited about his honesty.

As the son of Dr. Surtaine, he comes into a half-million dollars extended by his father as a sort of present. Dr. Surtaine is worth millions and made every dollar of it out of patent medicine and printers' ink. And young Surtaine spends a half of the gift in purchasing "The Clarion" to spite its editor, who has truthfully—but not honestly—called Dr. Surtaine a fakir and refused to apologize. The editor was hammering the doctor because he refused to advertise in "The Clarion."

So Hal bought it. In the rosy flush of innocent, twenty-five-year-old-youth conceives that there shall be one "honest" newspaper in Worthington. But just how very simple and unsophisticated he is may be judged from the fact that he never suspected his father of being dishonest when the old man, speaking of "Certina"—his favorite brand of patented medicine—and the pure food law, says: "I'm not even sure it didn't help. You see, now we can print 'Guaranteed under the U. S. Pure Food and Drug Act' on every bottle. In fact, we're required to . . . The public takes it to mean that the government officially guarantees everything we claim for it. It's a great card."

So Hal starts in to tell the truth about the same time he falls in love with Esme, a clever, lovable and fashionable young lady who has the predatory instinct in about the same degrees as Schopenhauer has credited it to all women.

Dr. Surtaine tries to give his son the comfortable formula that "nothing is news until it is printed," and as the paper's subscribers only want the news there's nothing difficult at all about favoring friends and advertisers by the courtesy of omissions.

But Hal spares no one. He "roasts" the daughter of the leading citizen for fast driving and writes an exceedingly youthful editorial on the matter, whereby he loses practically all of the paper's advertising. He goes after everything and everybody in the usual way that "honest" newspapers do in fiction and dishonest journals do elsewhere. He published the story of a typhus epidemic in Worthington which had broken out in the tenement district, and follows it up with pictures and stories of the owners of the tenements. It chanced that among the owners is Esme. He knows that more than likely she does not know the property is her own, since her affairs are managed by a trustee, but without enlightening himself, young Surtaine goes ahead, and in spite of the fact that her uncle had, the day before, saved "The Clarion" from being wrecked by dynamite. It is all very much like fiction and comes to a solution extravagantly idealistic.

Mr. Adams pays his respects to medical quacks as well as to dishonest newspapers. He knows the newspaper game, but he has somewhat overdrawn the corruptness of the dishonest papers as well as the difficulties of those that are honest.

MR. McCUTCHEON'S SURPRISE.

THE PRINCE OF GRAUSTARK. By George Barr McCutcheon. Dodd, Mead & Co., New York.

WE HAVE READ—well, the stenographic angel who's supposed to keep track of all such things may know the number of novels, but we don't. And to make one of those confessions that are alleged to be good for the souls to admit that Mr. McCutcheon gave us one of the biggest surprises ever met with in the popular novel. "The Prince of Graustark" is an O. Henry story stretched to the snapping point. Having read the book in a manner not feminine, we did not look ahead to see how it was "going to end." As a result, when it did end, we felt baffled, almost indignant, but after the first flush of amazement considered ourselves initiated. It is a joke novel, large, well written in truly McCutcheon style—but nevertheless a practical joke on the smug reader.

Billionaire Blithers, being a self-made man, conspires to loan 'steen millions of dollars to the kingdom of Graustark in the hope of having grandchildren who will play about the imperial throne. Prince Robin, son of Princess Yetive, the "heroine" of "Graustark," is in the United States endeavoring to raise money to meet the Russian loan with which Graustark is encumbered.

Truxton King, to whom Mr. McCutcheon once devoted a novel by that name, reappears as the host of Prince Robin. Blithers desires to be a host to royalty himself, and lays a luxurious plan to bring his daughter Maud and the Prince together, at a lavish dinner. But Maud, being a maiden of some initiative and determination, avoids the dinner by a trip to New York with a blond young man whom she's not supposed to love. Blithers is determined that the Prince shall marry his daughter. The Prince is determined to marry for love. The Graustark statesmen insist, for political reasons, that he marry the Princess of Dawsbergen. Maud telegraphs her parents that she is sailing for Europe. The Prince is sailing about the same time, and Blithers conspires—with some success—to make them, unknown to each other, take passage on the same boat.

The Prince, under the name of R. Schmitz, meets a delightful young lady, obviously traveling under an assumed name. They more than flirt, and both are amazed to reach Paris and find it announced in the papers that Prince Robin is definitely engaged to Miss Maud Blithers. The Prince issues a flat denial, saying he has never met the lady. Miss Maud issues the same statement.

And after that the ending is not far away. Guess it.

It almost seems a shame that some enterprising geographer does not put "Graustark" on the map. Several years ago Mr. McCutcheon brought out his first novel—"Graustark"—and sold it outright for $500. Somewhere near a million copies have gone into the hands of the readers and he could not claim a penny in royalties. But his name was made as a writer of romantic fiction, and the Kingdom of Graustark has served well the author who discovered it.

MARINE CORPS ROMANCE.

THE WALL BETWEEN. By Ralph D. Paine. Charles Scribner's Sons, New York.

THERE is a song in the Marine Corps which few officers ever heard and which contains the line "for Congress makes a gentleman where God has failed on man."

And Lieut. Burkett is made "an officer and a gentleman" without the trouble of going to Annapolis, because his father is a Congressman. It sometimes happens that way in the Marine Corps, for many of the officers come in from civilian life—but seldom are any as utterly incompetent as Burkett, and very, very few are cowardly.

It also happens that men of metal, character and education drop into the ranks, and usually climb up the non-commissioned scale, just as John Kendall does in "The Wall Between." The ordinary marine is not the social or mental equal of the officer—but Kendall is vastly the superior of Burkett.

And when Kendall meets the niece of the colonel, and neither knows the other is connected with the service, there is no particular reason to explain. And when, at a fashionable dance, Lieut. Burkett attempts—to use a marine phrase—"to tell Kendall where to head in," the lieutenant finds himself up against a man—a man though rated by military service as only a quartermaster sergeant.

Troubles develop fast. The girl remains loyal to Kendall while preserving the uncompromising dignity due her position in the colonel's house.

Burkett goes out of his way to annoy Kandall, as an officer may easily do. But the day of retribution comes—a little too poetic for realism, but nevertheless very pleasant to read of—when the expeditionary forces land in Nicaragua and the lieutenant proves himself a craven and a coward, and the sergeant wins a Medal of Honor for bravery.

Though there are fellows among the officers like Burkett, most of them are rather like Capt. Ramsay, the bulldog with a heart, who works his men, drills his men, feeds 'em and cusses 'em and loves 'em, and they are willing to fight for him and die for him.

"The Wall Between" is a well-told story, absolutely accurate as regards service regulations and traditions in the Marine Corps, sustains the interest and comes to a close with dramatics enough to satisfy the most thrill-loving fictionite.



The journalistic crusader.

By describing in his latest novel, "The Clarion" (reviewed on this page,) how hard it is for a newspaper to be honest, Samuel Hopkins Adams strongly intimates that few of them are, and places a halo over the hero who makes a success by losing advertisements. Also Mr. Adams devotes much satirical attention to medical quacks.

MARRIED MEN AND SINGLE WOMEN.

THE WOMAN ALONE. By Mabel Herbert Urner. Hearst's International Library Company, New York.

MRS. URNER sings the sorrows of married life, and there is little that is blithesome in her songs—which, of course, are not songs at all, but direct, almost breathless prose.

As long as married men become enamoured, infatuated, find "affinities" among and love other women than their wives—as has been done, to our certain knowledge, since Abraham and probably before—there will be tragic and pitilessly realistic themes for novelists, poets, essayists and moralists of the pulpit and of the pen.

Graham Whitman respects his wife, but loves Margaret Warner. And she—self-sacrificing as women must be under the stress of such circumstances—conceives that his love alone will be sufficient for her throughout the years. But there grows the feeling that the man she loves should give her a home and protection, and she logically insists that such must be the culmination of their relation.

Mrs. Whitman, guiltless of any wrong to her husband other than that she is not pleasing and attractive in his sight, makes the inevitable discovery and believes the faithless promises of her husband to the effect that he will see no more of "the other woman," who, since she is a woman loving a married man, cannot be, in Mrs. Whitman's orthodox opinion, other than designing and wicked.

Across the plot falls the shadow of Katherine's pathetic tragedy—she also loved a man who was the husband of another woman.

"The Woman Alone" is a book with but one distinctive and superior quality. The style of the writing is too jerky, the chapters are bunched in a manner that is inartistic and crudely hastens the action, but the plot moves to a realistic solution that is no less tragic because it is bloodless. "The other woman" is more noble than the man—as is usually the case, though public opinion will not have it so—and the one really fine thing of the book is psychological penetration into the minds of the characters with which the story is brought to a close. It is forceful, it is almost as Zola might have written it—only that Zola was more violent than Mrs. Urner.

CHRONICLE OF A BROKEN HEART.

A MOTHER IN EXILE. ———? Little, Brown & Co., Boston.

"A MOTHER IN EXILE" is a poignant book, tedious enough to be true—but not wholly tedious. The author has spared no pains to lay bare the suffering of a mother who was forced from her children and her husband by his insufferable cruelty.

She lets us know that as an Englishman, although he is really Scotch, he may strike his wife and go scathless under the law.

The letters are addressed to her daughter, and tell the story from the day of marriage until the end of the husband's life, when what may be called a sorrowful pleasure comes to the mother.

From first to last she is loyal to the man unworthy of her, and though another dies of love, offers him scarcely more than sympathy—much to her husband's disgust.

The writer acknowledges herself to be French, but the book is colored with zealous arguments of an English suffragette, and shows the injustice and bias of courts toward the woman who is a "minor at law" when in conflict with her husband.

Robbed of her children, the mother is not only compelled to endure their absence, but to know that they are being insidiously taught to hold her in contempt as a wicked woman. Time and again she makes a fight against the misfortune which encircles her, but is beaten back. She humiliates herself to the extent of offering forgiveness to her husband for his wanton cruelty, and finds herself rebuffed.

The book is absolutely devoid of sex scandal; it is without even the faintest flash of humor at any time to relieve its somber, depressing and impressive tragedy. Between the lines are the underscoring marks of truth, the intangible but distinct traces of sincerity, and it is a vivid, strong portrayal of the psychology behind the suffering of a woman who is helpless, but not weak.

POETRY.

MANY SONGS.

THE SISTER OF THE WIND. By Grace Fallow Norton. Houghton Mifflin Company, Boston.

THERE is nothing listless in the poems of Grace Fallow Norton; nor is there any high degree of craftsmanship, but a certain strength, impetuosity, and one may almost say restlessness sustains them throughout.

For beauty of expression this from "Mood" may be taken:

"Were it melted into music
Would a soul go pure of stain?
Voiced by viols should our weeping
Sound a silver strain?
Bodied in a flute's outflowing
Might a grief elude its pain,
Fault and flaw and scar and blemish
Healed in song again?"

This from "At Sunset" is vivid and highly poetic:

"The West is burning and our hearts catch fire!
Lo, with bowed heads, in awe before the pyre
Of all day's dreams, I dare my dreams unread.
Oh, august sacrifice! Driven to thy flame
Was it a thousand bulls of heaven that came,
When the white day by night's first shaft lay dead?
Or hath Heaven's Rose, at last—too late—unfurled
The petals of her passion o'er the world,
The purple and the amber and the red?"

The songs of "The World's Child," included in the volume, are more on the order of rhythmic editorials, with laudable intentions, than poetry from the same pen as that which wrote "Mystery" from which are these excellent lines:

"Once I had touched and all but clasped thy hand;
Once I believed it was thy lips I kissed;
Thy mouth was mirage and thy feet were sand!
Yet will I run beside thee all day long,
Cloak me at noontide in thy silver mist,
And weave thy web and sing all day thy song."

HISTORICAL

HISTORICAL SCANDAL.

PAULINE BONAPARTE AND HER LOVERS. By Hector Fleischmann. John Lane Company, New York.

MR. FLEISCHMANN denies that when Pauline was aged 14 she went swimming with another who was not a girl, having neglected to take a bathing suit for the occasion. And that is about the only defense of her reputation this scrupulous historian, who has searched infinite records, does make of the notorious sister of Napoleon.

Her lovers are too numerous to mention in a brief review. She was twice married, and came to her first marriage through a little incident that happened as follows: Gen. Bonaparte was working in his room at Milan. Leclerc was on the general's staff, and took advantage of a screen in the room to express his affection for the beautiful Pauline in rather too unceremonious a fashion. Gen. Bonaparte heard a noise, arose hastily to investigate. The marriage was celebrated without losing a minute.

Much to Pauline's regret, her inexorable brother compelled her to accompany her husband to Hayti, where he was instructed to put down the negro rebellion. Leclerc succeeded, but died of the fever. Pauline came back a sorrowful widow and allowed more than one young man to assist in consoling her.

For some time she played hob with the moral standard of even that lax period, and was finally more or less peremptorily shoved into the arms of a dummy husband, Prince Borghese. The marriage ties proved no inconvenience to her pleasure, and she played the game of love with skillful audacity.

Petulant, selfish, beautiful and unafraid, Pauline whirled from one affair to another. A sybarite to the heart, she reveled in luxury and kept suitors dancing attendance.

The fall of Napoleon found a different, an exceedingly different woman from the one who came out of Corsica with the poverty-stricken Bonaparte family years before and sought a daily pittance from the French government with which to buy bread. From the first to the last she was beautiful, fascinating, and in the hour of crisis developed an unsuspected courage—even offering to share Napoleon's exile.

Mr. Fleischmann may be a little too historical, too cautious of facts, and too lacking in the imaginative descriptions to suit the taste of most of those who are likely to be attracted by this book. But the information is present, and as a volume of historical scandal presents one hitherto unpublished "romance" in which Pauline had the dominating role.

THE TREATMENT OF PRISONERS.

NAPOLEON THE GAOLER. By Edward Fraser. Brentano's, New York.

FOR the first time a book appears in the English language giving extensive information regarding the prisoners, and their subsequent treatment, which were taken by the French during the Napoleonic campaigns.

We are told that Napoleon was especially courteous to English prisoners for the rather logical reason that the English held more Frenchmen than Napoleon held Englishmen. The Austrians and the Russians and the Prussians suffered severe treatment. They were farmed out through France and compelled to cultivate the soil and harvest the crops for their conquerers, as well as to work on roads and bridges. When captured, their clothing and shoes were seized to be replaced by the worn garments of the French, and almost barefooted and in rags, these prisoners were marched hundreds of miles across the frontier into France to become slaves.

Another charge that Mr. Fraser brings against Napoleon is that after peace would be established between France and any country other than England, Napoleon would refuse to give up all of the prisoners he held. Also, when prisoners were released, every inducement was offered them to win their enlistment to the French Foreign Legion.

The treatment of the English prisoners was different, but severe. The privates were thrown into the dungeons of Bitche and Sedan. These dungeons were often filled with vermin, damp and unsupplied with straw.

The officers met with more consideration, and at Verdun, the officers' depot, were permitted to live as a sort of a colony, enjoying various clubs and considerable liberty.

A large part of "Napoleon the Gaoler" is given over to a series of personal narratives of captivity by British officers, the chief of which is a manuscript recently discovered in Hampshire relating to the imprisonment and attempted escapes of Lieut. R. B. James. The manuscript, which was clearly written and bound in volume form, fell into the hands of a country bricklayer last spring and subsequently came into the possession of the author, Mr. Fraser.

The book is exceedingly interesting. Most of the narratives are personal accounts, and vividly describe the conditions, both physical and mental, of the prisoners, telling how they laid their plans for escape, failed or carried them out.

ANALYZING THE KAISER.

One of the most interesting chapters in Stanley Shaw's book, "William of Germany," which was issued less than a year ago, is the one entitled "The Emperor Today." It is from this chapter that the following paragraphs are taken:

"What strikes one most, perhaps, on looking back over the Emperor's life and time, are two surprising inconsistencies, one relating to the Emperor himself, the other to that part of his time with which he has been most closely identified.

"The first arises from the fact that a man so many-sided, so impulsive, so progressive, so modern—one might almost say so American—should have altered so little either in character or policy during a quarter of a century. This is due to what we have called his medieval nature. He is today the same Hohenzollern he was the day he mounted the throne, observing exactly the same attitude to the world abroad and to his folk at home, tenacious of exactly the same principles, enunciating exactly the same views in politics, religion, morals and art—in everything which concerns the foundations of social life. He still believes himself, as his speeches and conduct show, the selected instrument of heaven, and acts toward his people and addresses them accordingly. He still opposes all efforts at political change, as witness his attitude towards electoral reform, towards the Germanization of Prussian Poland, towards the Socialists, towards Liberalism in all its manifestations. He is still, as he was at the outset of his reign, the patron of classical art, classical drama and classical music. He is still the War Lord with the spirit of a bishop and a bishop with the spirit of the War Lord. He is still the model husband and father he always has been. Most men change one way or another as time goes on. With the Emperor time for five-and-twenty years appears to have stood still.

"The inconsistency relating to his time arises from the contrast between the real and the seeming character of the reign. For, strikingly and anomalously enough, while the Emperor has been steadily pursuing an economic policy, a policy of peace, his entire reign, as one turns over the pages of its history, seems to resound, during almost every hour, with martial shoutings, confused noises, the clatter of harness, the clash of swords, and the tramp of armies. From moment to moment it recalls those scenes from Shakespearean drama in which Indeed no dead are actually seen upon the stage, but at intervals the air is filled with battle cries, 'with excursions and alarms,' with warriors brandishing their weapons, calling for horses, hacking at imaginary foes, and defying the world in arms.

"And yet in reality it has been a period of domestic peace throughout. Though there has been incessant talk of war, and at times war may have been near, it never came, unless the South West African and Boxer expeditions be so called. Commerce and trade have gone on increasing by leaps and bounds. The population has grown at the rate of nearly three-quarters of a million a year. Emperor William the First's social policy has been closely followed. The navy has been built, the army strengthened, the empire's finances reorganized; in whatever direction one looks one finds a record of solid and substantial and peaceful progress and prosperity. A great deal of it is owing, admittedly, to the Germans themselves, but no small share of it is due to the 'impulsive' Emperor's consistency of character and conduct."

INDIAN BLANKETS.

A. C. McClurg & Co. have just issued one of the finest—if not the finest and best illustrated—works on Indian blankets that we have seen. It gives the history of the blanket-wearing—as far is the history is known—explains the motifs of design, color and arrangement, and aids the collector to distinguish the respective values.

Among other things, the startling and welcome statement occurs that "Navaho blanket-weaving is not 'a lost art,' nor are the weavers a vanishing race . . . as good blankets are being woven today by the Navahos as were ever fashioned in their history, and the fact that there are over 30,000 of these Indians in 1914, where twenty years ago there were less than 20,000, is proof that they are not decreasing."

Prior to 1892 the "modern" Navaho blanket was unknown. It was then that the tribe began making blankets on a commercial scale, and there came a rapid deterioration of the art, and conditions became so deplorable that "out of mere instinct of self-preservation the Indian trader sprang into the breach he himself had made and refused to buy the inferior specimens of the loom, for, as no one would buy them, they remained as dead and unprofitable on his shelves.

"The result is that today as fine blankets are being woven as were ever produced."

The book was written by George Wharton James of Pasadena, and the full title is "Indian Blankets and Their Makers."

Literature and Art — New Books Book News

"Now for a Big, Busy Monday; Just Listen"

Coats—Big Feature in the Basement Store at $12.50



—of tweeds, fancy mixtures, plaids and checks;—in gray, navy, tan and combinations.

—More than one woman will be surprised at their style and at their quality—$12.50 is a notably low price—planned deliberately to be so attractive that it would win friends for Bullock's Basement Store.

—Share these $12.50 coats on Monday. Big and roomy, trimmed with velvet and self covered buttons. Turnback cuffs, kimono and set-in sleeves.

—In the Basement Coat Store—$12.50.

"It Looks Like Real Ivory"

—Indeed it does.

—And it makes such pretty and serviceable Toilet Articles. Do you wonder that it is being bought so rapidly?

—There are Mirrors at 49c to $2.50; Hair Brushes, 50c to $2.75; Trays, 25c to $2.50; Puff Boxes and Hair Receivers, 15c to $1.95; Combs, 10c to 65c; Manicure Pieces, 25c.

Silk Allovers 25c

—Double width Allovers and Nets.

—Bought at an almost impossibly low price—they are to sell the same way—

—Not all colors—but pretty shades of brown—old rose—green—and other good tones, for waists and dresses. Those who are desiring nets and allovers will do well to come to Bullock's Basement Store on Monday.



See Bullock's Double-Page Advertisement in this Paper

Bullock's Basement Store

"I wish I could tell the readers of this paper even half the news of the things we are ready for them to share—

—"'The Satisfaction of Every Customer' is my aim—Same as it is the aim upstairs.

—"And every section is on the qui vive to give service—to please—and to surprise—

—"Come to Bullock's Basement Store on Monday"—

Silk Petticoats
—or Messaline, crepe, Jersey or Sateen, in all the wanted colors and stripes for Monday.

1469 Yards of Silks---Unusual Purchase Goes on Sale Monday 69c

"This should prove the greatest Silk event that the Basement Store announced" says one man who ought to know.

—And the Basement Store has put forward more than one Silk Sale far from ordinary in its doings—1469 yards of silks—Notable in their quality—Some great full pieces—Others (among the choice) yards—Enough for just one dress or a waist. A wide range of colors that should give every one a selection.

Values that range from 33 1-3 to much more than 50% under the prices would obtain in a regular way—and that include—

—Plain and Printed Poplins, Habutai, Taffetas, Messalines, Crepes and other silks in most desirable colors.

—Out Monday in what will probably prove to be the Basement Store's greatest Silk distribution—Only 69c yard.

36-in. Poplins at 69c yd.

—Plain and printed—600 yards of these desirable silk mixtures in Copenhagen—wistaria, plum, brown, violet, amethyst, mahogany and Dutch blue—600 yards at 69c yard.

34-in. Habutai at 69c yd.

—400 yards—of this famous silk waisting and shirting in the much wanted stripes of Copenhagen, blue, green, navy, brown, lavender and violet—Great value at 69c.

36-Inch Silks to Go at 69c

—many of them much less than half regular price—Chiffon taffeta, peau de cygne, messaline—Plain, striped, figured and changeable effects. Just 80 yards in the lot at 69c yard.

39-Inch Oriental Crepe at 69c

—Silk and wool! Just 50 yards. We wish there were 500—in the favored military and French blues—It should not stay long—39 in. wide at 69c yard.

39-Inch Moire Poplin at 69c

—Another big feature, in the Basement Store. Just 80 yards—in navy only. For dresses, suits and separate skirts, on Monday, 69c yard.

23-Inch Silk Novelties at 69c

—including some wonderful values in the deep, rich tones of navy, brown, messalines, taffetas and novelty effects in colors and effects. 69c yard.

—Don't miss this Silk Sale in Bullock's Basement Store.

Scarfs at 35c

—17x48-in. Scarfs and 86-in. Squares—Values—

—Find them in Bullock's Basement Store on Monday. Prettily trimmed with Linen Insertion and Lace—

—Bought advantageously to sell at the very low price 35c, as a feature in the Basement Store.

Children's Dresses at 25c

—Stamped on white India Linon—sizes 2 to 4 years. Colored dressing stamped on blue and tan chambray. Complete with belt ready to work and finish.

Stamped Towels at 29c

—Good linen. Many neat patterns suitable for Christmas giving—special values at 29c.

"NuSilk"—8 Spools, 10c

—For embroidery, knitting and crocheting—100-yard spools—fast colors.

—Bullock's Basement Store—

Another Outpouring of House Dresses priced at $1.00

—Bullock's Dollar House Dress sales have become known far and wide because of the unusualness of the house dresses of which they are composed—and because Bullock's does not advertise house dresses in a sale unless they are particularly worth advertising.

—Monday will go forward a limited number of house dresses—of lawn, percale and gingham—in a variety of styles—(High and low neck, long and short sleeves)—that should give every woman who wants a new, pretty serviceable house dress reason to come to Bullock's—

—Values that are values out of the ordinary. Sizes 14 to 48. A big offering at $1.00.

4500 Yards Box Loom Cotton Crepe to Go at One Price 7½c

—"It's a wonderful value. I wish I could show this piece to every one of my ladies. Wouldn't there be a crowd for it?"

—The buyer is enthusiastic. There should be a crowd in response to the message.

—4500 yards of 30-in. Box Loom Crepe at 7½c—the smallest fraction of worth—and just look at these shades!

Wistaria, light blue, navy, tan, Copenhagen, black, lavender, violet, ecru, brown, pink, amethyst. 7½c yard. Don't fail to share it, Monday.

Two Thousand Yards Loom Ends of Table Linen Priced 59c

—Almost 50 per cent under worth. All linen and union linen Irish damask.

—In a remarkable range of floral designs. 62, 64 and 68-inch widths. 2 and 2½ yards long. a big Basement Store feature at 59c yard.

An Extraordinary Offering 144 Hat Shapes, Priced at $1.00

—144 hat shapes of silk velvet and plush. The most remarkable values of the entire season in Bullock's Basement Millinery Section. They would be priced ever so much more in a regular way.



—Just in the nick of time for this Sunday announcement. A last-minute, unexpected purchase brings them. The man had but 12 dozen left. He wanted a quick sale rather than profit. Bullock's was right at hand. The hats are yours, Monday—right on the threshold of Fall and Winter, at $1.00 apiece.

—Black and wanted colors. (Plenty of black.)

—Sailors. Different sized small hats and turbans. An extraordinary offering. $1.00 on Monday.

Ten Different Styles of Millinery Roses for Winter Wear, Choose at 95c

Roses of gold, silver, white, pink and other shades. Just the trimming for one of the shapes at $1.00 on Monday.

—In Bullock's Basement Millinery Store.

Laces at 10c

—that include patterns and widths that would be good values at more than double the price.

—They come in one great lot—A grouping of an importer's surplus lines—

—Pretty Cluny designs in edges and insertions; trimming bands suitable for curtains; dainty shadow edges and insertions; Oriental net top laces for pleatings, neckwear and trimmings. They should cause a buying stir on Monday at 10c yard.

Zion Val. Lace at 5c

—The great American made lace, that rivals more expensive importations in quality and design. A great shipment brings a large range of edges, insertions, headings, Armenian edges to sell at 5c yard.

"Chamoisette"

—These gloves at 50c.

—16-button length.

—They're washable—in soap and water.

—Gray, black, white, chamois and mode—the shades.

—Excellent quality—16-button length at 50c pair.

—From Germany. It might be advisable to buy 2 or 3 pairs, because—

—Bullock's Basement Store.

Stockings at 25c

—Women's silk lisle stockings that are slightly imperfect (according to their maker).

—Some faults we can find; others are hiding themselves so effectively that they have not been discovered by keen eyes—

—Buy the stockings at about half price—

Full fashioned—reinforced and with wide hem garter tops, 25c pair.

See Bullock's Double Page Advertisement in This Paper.

Bullock's Broadway at Seventh

Cloaking $1.35

—54-inch. It would be good value at 50 per cent more.

—Dark plaids in the zibeline weave—soft, deep tones that are wanted for winter wear—An opportunity to take advantage of, $1.35 yard.

Coat Hangers at 10c

—Folding coat hangers of strong nickeled wire.

—Exceptionally well made—

—Coat Hangers at 5c in varying sizes for Children and Adults—

An idea!—Cover them with ribbon for Christmas Gifts.

Then there are Shoe Trees 10c pr. Skirt Hangers 5c and 10c—that can be covered with ribbon too—

Bullock's Basement Store—

Underwear at Half Price!

—A manufacturer's riddance of short lines brings some great values for buyers in Bullock's Basement Store—

—Lisle Thread Underwear for Women—

—**High Neck, Long Sleeve Vests**—in sizes 36, 38 and 42—will be out at **25c.**

—**High Neck, Elbow Sleeve Vests** in sizes 36 and 38, at **25c**; sizes 40 and 42, at **35c.**

—**Ankle Length or Tight Knee Pants,** sizes 34 and 36, at **25c.**

—**High Neck, Long Sleeve, Ankle Length Union Suits** in sizes 34, 36 and 38, at **50c**; 40, 42 and 44, at **65c.**

—Every woman should be interested in the Underwear offerings in Bullock's Basement Store on Monday—

Women's Fleeced Underwear at 25c and 35c

—Good quality, bleached cotton vests and pants—medium—heavy weight—lined with light fleece. High neck, long sleeve vests and ankle length pants. Sizes 34, 36 and 38 at 25c.

Sizes 40, 42, 44 at 35c.

—Same Weight Union Suits—High neck, long sleeve, ankle length style—medium weight cotton—shaped at ankles, waist and cuffs. Sizes 34, 36 and 38 at 50c suit.

Bullock's Broadway at Seventh



Hundreds of Waists Three Low Prices

—for a very big sale in the Basement store on Monday!

—The pictures show just a few of the styles. The waists themselves will have to be seen to be appreciated at the prices they are marked.

At 49c. Waists Just Half

—the price they would be marked for regular stock in a regular way (some slightly soiled)—

—Waists of cross-bar material, crepes, voiles and batistes. Nicely made and trimmed with laces, embroidery, buttons and tucks.

—Set-in, or kimono sleeves. High and low neck; long and short sleeve models. Open front and back. Sizes 34 to 48, at 49c.

At 69c Will Be a Great Range of Waists

—of Lingerie, Crepe and Batiste—High and low neck styles—Fasten front or back—very prettily trimmed—A variety of plain and blouse models.

At $1.00 Will Be the Greatest of All Values

—In the minds of many. Waists that should prove fairly irresistible at the price. Waists of crepe, of voile, of batiste, in a range of clever styles—charmingly trimmed—sizes 34 to 44—at $1.00. — In Bullock's Basement Store, Monday.

Clearing House FOR THE ENTIRE SOUTHWEST.
XIIIRD YEAR.
CLASSIFIED INDEX.
MISCELLANEOUS SECTION.
Classified Liners.

General Classified and "Liner" Section.

Clearing House FOR THE ENTIRE SOUTHWEST.

Los Angeles Sunday Times

Part IV: 14 Pages
COVERING THE COUNTRY.

...TH YEAR. SUNDAY MORNING, OCTOBER 11, 1914. ON 'CHANGE: { Where Men Meet For Barter, And Where "Things Are Doing"

...SIFIED INDEX.

...ANEOUS SECTION.

	Page	Col.
...	1	1-2
...	1	2-3
...	1	3-4
...	1	4
...	1	5
...	1	4-5
...	1	6
...	1-2	5-7, 1-3
...	2	2-3
...	2	3-6
...	2	6
...	2	6
...	2-3	6-7, 7, 1-3
...	3	2-4
...	3	4
...	3-4	4-7, 1
...	4	1-2
...	4	2
...	4	2
...	4	2-3
...	4	3-4
...	4	4
...	4	4
...	4-5	4-7, 1-2
...	5	2-3
...	5	3
...	5	3-4
...	5	4
...	5	4
...	5	4-5
...	5	5
...	5	5-6
...	5	6
...	5	6-7
...	5-6	7, 1-3
...	6	3-4
...	6	4
...	6	4-7
...	6	7
...	7	1-3
...	7-8	2-7, 1
...	8	1-5
...	9	1-3
...	9-11	3-7, 1-7
...	11	1-3
...	11-12	3-7, 1
...	12	1
...	12	1
...	12	1
...	12	1
...	12	1
...	12	1
...	12	1
...	12	1
...	12	1
...	12	1
...	12-13	1

ONE-TIME NOTICES—

[This classification is specially intended to cover announcements wherein the ELEMENT OF TIMELINESS is an essential feature, such as urgent notices of all kinds, assessment, dividend and company-meeting notices, fraternal-society notices (funeral notices excepted), special bargain offers, with notices calling attention to advertisements in some other part of the paper, and all events to occur on any certain early date named. No standing advertisement accepted for this classification.]

WALL Paper, Burlaps, Linoleum.
Plain ingrain ..... 5c.
Pro-linoleum ..... 34c.
Floor oilcloth ..... 25c.
76-inch burlap ..... 25c.
40-inch natural burlap ..... 9c.
96-inch colored burlap ..... 15c.
One gallon best house paint $1.75
Walter, 627 South Spring. Home F1055, Bdwy. 90.

WALL Paper and Paints.
Closing out entire $45,000 stock wall paper and pictures at 50c on the dollar. Ivoroid paint, 95c per gallon. Burlaps, all colors, 10½c per yard. All brushes, varnishes and dry colors, at reduced prices. Pacific Wall Paper and Paint Co., 816-818 South Spring street and 817-819 south Main street. Main 4947, F1628.

VARICOSE Veins of the Leg?
Dr. G. H. Hirsh, graduate physician of the regular school, specialist in treatment of Varicose Veins without operations. Very great success attends his methods. No confinement, no relief from beginning. Hours, 10-3; Sunday, 11-1; Monday and Thursday evenings, 6-7. 632 South Hope, Los Angeles.

1000 PRINTED Linen Letterheads, $3.50; 1000 business cards, 250 billheads, envelopes, tickets, announcements, etc., $1; 1000 labels, $1.75. Rapid work. Circulars, 100s, $2. Pasadena Printing Plant, 543 South Hill and 212 Mercantile Place.

WALL Paper Cut Sale.
7½c grade, 1c roll; 45c grade, 6½c roll; 50c two-tone, 25c; $1 tapestry, 50c roll; $1.50 imported leathers, metals, etc., 75c roll; shades, 25c. Paints, $1.50 gallon.
F. J. Bauer, 609 South Spring. F2308.

A PERFECT Perspiration Powder.
A harmless, white, odorless powder that instantly neutralizes all perspiration odor. A trial is all we ask. Sample, 10 cents, or sufficient for a year's use for $1. Address A. N. Brown, Box 963, Pasadena, Cal.

PILES (Hemorrhoids.) Fistula.
Prompt and all Rectal Diseases cured by mild methods. Also electrical treatments given with unusual success in all obstinate ailments of men and women. Dr. Mellenthin, Specialist, 634 Black Bldg.

FOR Sale—Cheap.
Two electrical moving-picture cabinets for displaying 8x10 photographic reproductions. Can be used for advertising purposes and make good income producers. Apply E. N. Martin, New Times Bldg.

PAPERING Rooms, $2.50 Up.
Tinting, $1.50 up; inside and outside painting, graining, any wood, looks like natural. Latest ideas in decorating. Cut-out border a specialty. Phone 23948. Davis, 127 Carr street.

FRANTZ Premier Electric Cleaners.
Best made, durable, efficient, easy to operate, convenient. Price $27.50. Phone F5645 for free demonstration. Machines rented. Lowell C. Taylor, 610 South Hill street.

SHAMPOO, 25c.
Hairdress FREE. Manicure, facial and scalp treatment, 15c each. Hair retouching. Combings made to order. FINE HAIR GOODS. MACDONALD'S, 204 Mercantile Place.

FOR Quick Action,
drop answers to Times "Liners" in Times letter boxes in downtown office buildings. The locations of the boxes are printed in the first column of The Times "Liner" section.

ONE Thousand Cards, $1.00.
Envelopes, $2.25. Good bond letter-head, $2.25. Other printing accordingly. Acme Publicity Co., 601 Bumiller Bldg. Phone Broadway 7479.

"WANT AD." Patrons
will confer a favor upon The Times by not delaying until late Saturday the delivery of copy for Sunday's issue.

TAXES! Yes, I Handle Tax
matters exclusively, city, county, State or Federal. Let me solve your tax troubles. H. Naller, Wilshire 3535, 557304.

SPECIAL NOTICES—

THE GRAND BALLROOM AND ART GALLERY OF the Egan School is open for engagements for private parties and social functions. Apply at the business office for open dates and terms. Our art gallery is an ideal place for afternoon card parties. EGAN SCHOOL OF MUSIC AND DRAMA, 1324 South Figueroa st.

DON'T THROW YOUR DULL SAFETY RAZOR blades away. Mail or bring them to the SAFETY RAZOR MAN. Resharpened to shave better than new. Double edge, 25c dozen; single, 25c dozen. Star, 10c. We will pay return postage, 256 W. FIRST ST., opposite Times Bldg.

LADIES—
Call F7619 for the finest hot-oil treatments, beauty massages with Zit-a-Pone, chiropedist; also foot massaging and hair dressing. I will come to your home. Call "HAIRDRESSER."

SKILLED FACIAL, NECK AND SCALP MASSAGE, don't experiment with steaming and other ruinous methods, but have thorough prolonged manipulation by one who has had years of experience and years of experience, most reasonable rates. CALL 5696578.

NOTICE — NO MORE LEAKY CASEMENT WINdows. We are using Rector's patent weather strip. We demonstrate to your satisfaction by turning hose on window. RILEY & RECTOR, 1505 Sunset blvd. Phone Wilshire 3720.

GREATEST DISCOVERY, INSTANT, EVERLASTING relief, those terrible leg cramps banished; miscellaneous, valuable information. Nothing to sell, not buy. 45110. Broadway 5826 or address R. box 28, TIMES OFFICE.

AUTHORS' MANUAL, INVALUABLE TO WRITERS for the press. How to prepare manuscripts, stories, poems, scenarios, including sample scenario, where to sell, 25c. AUTHORS' BUREAU, Los Angeles.

SUPERFLUOUS HAIR REMOVED WITHOUT PAIN, without the use of electric needle; will call at home. Residence, 2345 WEST BLVD. Phone West 4151.

WANTED—ROOF REPAIRING. WE GUARANTEE to stop your roof from leaking or refund the charges. "THE REPAIR SHOP," 1322 Toberman st., 23328. West 3050.

NATIONAL DETECTIVE AGENCY, 525 INVESTment Bldg., Eighth and Broadway; agency that gets results. Representatives everywhere. Office open day and night. F8288. BROADWAY 1812.

MRS. HUMPHREYS, PSYCHIC, 421 W. 9TH ST. Careful readings; lessons in metaphysics, psychology and occultism; terms reasonable. PHONE 20071.

ADA E. DAVIS SCHOOL FOR DANCING. WALTZ and two-step in four lessons. Classes, MOZART THEATER, Tuesday and Friday afternoons, Wednesday and Saturday evenings. Phone 77488.

TEN THOUSAND ROLLS OF PREPARED ROOFING from $1 a roll up. Free city delivery; any quantity. Phone F2825, Broadway 1194. WEAVER ROOFING COMPANY, manufacturers, 339 E. Second st.

MISS M. S. MACDONALD ANNOUNCES TO HER many patrons and friends the opening of new parlors in PANTAGES THEATER BLDG., 520 S. Broadway. Suite 320. F8592; Main 6545.

CLASSIFIED ADVERTISEMENTS
For the real estate section of Sunday's Times will be printed under the heading of "Too Late to Classify" if not received before 5 p.m. Saturday.

ANY PERSON SEEING A LADY FALL FROM rear bound 54th car at Hoover, between 37th and Hoover, Thursday afternoon, Oct. 1, please phone 20432. C. CRAMER.

WATERPROOF YOUR ROOFS, TENTHOUSES, sleeping porches, etc. Write, stating size and kind of roof. LIKESTONE CO., 4241 Marmion way.

CESSPOOLS CLEANED IN ONE OR TWO LOADS by the LOS ANGELES SANITARY CO. Phones 20146 or Wilshire 598.

GOING EAST, RELIABLE BUSINESS MAN, WILL attend to any business for you, between here and Chicago. 5517 S. FIGUEROA.

AUTO PAINTING FOR $10; WE DO A JOB on a Ford in three days that will astonish you. 240 EAST 27TH ST.

COOK'S READY-MADE SIGN CARDS, 5 CENTS each. 100 kinds. Forceful, neat, attractive. Room 36, 204 MERCANTILE PLACE. F5838.

DON'T BORROW. SELL YOUR OLD HOOKS. F8250. Main 3830. DAWSON'S BOOK SHOP, 518 S. Hill.

FURNITURE REPAIRING, UPHOLSTERING, CANing at your home, or call and deliver. Phones HOLLYWOOD 757, HOME 57343.

PLEASANT HOME FOR ELDERLY PEOPLE. TELEPHONE 54568.

RAG CARPET WEAVING, 35 CENTS YARD, 2x6 rugs, 80 cents. 2816 W. PICO. West 2384.

WHITEWASH, SPRAYING—
1½ cents per yard. Phone SOUTH 5803

RED SPRINGS RETIGHTENED, MADE LIKE NEW. Phone WILSHIRE 3624.

GROWING DEAF? LIP READING AIDS YOU TO understand. 408 MASON BLDG.

IF YOU NEED A LAWYER SEE F. FRANK, 414 Citizens' National Bank Bldg. Phone A4810.

"JUST A LITTLE HEAVEN OF OUR OWN." THE new parlor song. At your dealer's.

FOR GOOD, CLEAN, SECRET SERVICE WORK hire years' experience. PHONE Wilshire 2917.

NU-BONE CORSET MADE TO MEASURE. 700 OTTAWA st. Phone 54259.

TIAVI — BROKEN BOX SUPPOSITORIES, HALF PRICE. PHONE WEST 4145.

DR. M. A. MELLENTHIN, DISEASES OF WOMEN and rectal ailments. No. 824 BLACK BLDG.

FOR QUICK ACTION DROP ANSWERS TO Times "Liners" in Times' letter boxes in downtown office buildings. The locations of the boxes are printed in the first column of The Times "Liner" section.

SPECIAL NOTICES—

LIQUOR DRUG HABIT. RETURN TO HEALTH AND FAMILY, 3 TO 5 DAYS, SKILLED SPECIALISTS. FREE CONSULTATION AND SERVICE TO WORTHY. SPECIAL HOME TREATMENT EFFECTIVE. ADDRESS SPECIALISTS, E, BOX 471, TIMES BRANCH OFFICE.

OUR REGULAR DANCING CLASS FOR ADULTS meets Monday and Thursday evenings at 8:30 each week, where all the latest standard dances are taught. Our instructors teach all the late standard dances, including the tango, maxixe, hesitation waltz, etc. Students from this class can dance in public feeling assured that they have all the latest standard steps. Terms: 10 lessons, $7.50. Special prices for private classes for two or more. EGAN SCHOOL OF MUSIC AND DRAMA, 1324 South Figueroa st.

AUTO LEGAL SERVICE BUREAU FURNISHES LAWyers of highest standing to prosecute or defend civil or criminal cases arising out of the use of your automobile, and gives legal advice on all subjects for $10 per year. This includes all attorney's fee in automobile cases. Pending cases included. Don't pay damage claims or fines without legal service. See GENERAL COUNSEL, 529 Byrne Bldg. Main 8397, F7472.

RADIPHONES—WE HAVE ON HAND A FEW OF these handy telephone attachments which are being distributed in connection with coupon books, valued at 75 cents each; the coupons being redeemable in classified advertising in THE TIMES. Phone Main 8200 or Home 10251, and our representative will call and attach the "RADIPHONE," collecting at the same time for the coupons delivered. One "RADIPHONE" only will be delivered to each purchaser.

FOR SALE — CHEAP, 2 ELECTRICAL MOVINGpicture cabinets for displaying 8x10 photographic reproductions. Can be used for advertising purposes and make good income producers. Apply E. N. MARTIN, New Times Bldg.

DR. EDWARD P. BAILEY, LATE OF BIMINI HOT Springs, desires to announce to his many friends that he has returned from his vacation and has taken up private practice at 957 W. 7th st. His office is fully equipped to combat nervous, rheumatic and stomach disorders by modern methods of treatment.

LADIES — WONDERFUL RELIEF FOR INdigestion has been obtained in chewing the Kennebec Spruce Gum from the forests of Maine. It is instructive reading to those who send 10c for sample package. C. A. McMAHON, Pine Islands, Maine.

DRAWINGS OF EVERY DESCRIPTION CORRECT for reproduction at reasonable prices. KRUEGER, 442 Citizens' Bank Bldg.

PERSONAL— Business.

PERSONAL—AUTO LEGAL SERVICE BUREAU FURnishes lawyers of highest standing to prosecute or defend civil or criminal cases arising out of the use of your automobile, and gives legal advice on all subjects for $10 per year. This includes all attorney's fee in automobile cases. Pending cases included. Don't pay damage claims or fines without legal service. See GENERAL COUNSEL, 529 Byrne Bldg. Main 8397, F7472.

PERSONAL—LADIES, ASK YOUR DRUGGIST FOR Chichesters Pills, the Diamond Brand. For 25 years known as best, safest, always reliable. Take no other. Chichesters Diamond Brand Pills are sold everywhere.

PERSONAL—CRIMINAL DETECTIVE WISHES high-class investigation work, shadings and mental functions attended to, and systematizing business methods. ARTHUR B. BONNER, residence 919 West Third st.

PERSONAL — RHEUMATISM IMMEDIATELY cured; new method drugless healing, 20th name and address, obtains free treatment. Let me convince you. WEBSTER, 3310 Clarkson, Englewood, Colo.

PERSONAL—
MME. DAGMAR,
423½ S. SPRING ST.
PALMIST, PSYCHIC.
A successful worker. Readings daily.

PERSONAL—NEVER OFFERED BEFORE. INTEResting and instructive book. Sex Idealized and Harmonies of Life, sets a new standard of morality and happiness for everybody, single and married. Fascinating. By mail, prepaid 25c. HARMONIE LEAGUE, 311 Lyon Bldg., Seattle, Wash.

PERSONAL — WANTED, LADY TO HELP ME literary and financially with the promotion of a worthy cause. Good income assured. Call Monday, 418 HENNE BLDG.

PERSONAL—MADAME R. D. BRADLEY WILL BE found at 755 W. 16th st., where she will correct that tired, worn face of yours. Call and see her, will lift lines drooping muscles and make you from 15 to 20 years younger. PHONE 21872.

PERSONAL—WISH INFORMATION OF GILBERT Marquerige Gagnon, at one time proprietor of lodging house on Main st., Los Angeles, which he is interested in being settled. Advise A. S. MALONEY, Katz Bldg., San Bernardino, Cal.

PERSONAL—WANTED, ACQUAINTANCE, LADY OR gentleman, to share treatments, who will influence chiropractic student through college sample security. Address J, box 257, TIMES OFFICE.

PERSONAL—WANTED—THE ADDRESS OF MR. J. Witt, formerly on W. 15th st. Have a good long-time option on an automobile; also 21-room lodging house; must move before the 20th. Address R, box 59, TIMES OFFICE.

PERSONAL—WANTED—THE ADDRESS OF J. F. Holdman. Have a big proposition in the automobile game; salary and management offered you. Address R, box 60, TIMES OFFICE.

PERSONAL—WANTED—THE ADDRESS OF F. W. Hall, formerly of 507 Van Nuys Bldg. Have a big proposition to offer him. Sure. Must write immediately. Address R, box 62, TIMES OFFICE.

PERSONAL—FRENCH PEN PAINTING, THE NEW and wise cause for ladies' and gents' art decoration; goods sold and lessons given. MRS. M. GREENE, 1028 Valencia st.

PERSONAL—CLASSIFIED ADVERTISING PATRONS of THE TIMES are requested to submit copy for advertisements in the Sunday issue as early as possible.

PERSONAL—10,000 ROLLS OF PREPARED ROOFING from $1 a roll up. Free city delivery; any quantity. Phone F2825, Broadway 784. WEAVER ROOFING COMPANY, manufacturers, 339 E. Second st.

PERSONAL—SUPERFLUOUS HAIR AND MOLES REmoved permanently by the electric needle; written guarantee with all work. City references. MADAME MONTAGUE, 726 S. Hope st. Main 4661.

PERSONAL—DIVINE HEALING TREATMENTS OF Goiters, tubercular glands, tumors, without the knife; no pains, no scars. MRS. HAYTON, 423½ S. Spring. Hotel Franklin, Room 15. F3016, Main 3850.

PERSONAL — WE COLLECT BAD ACCOUNTS, notes and checks others fail. Fees reasonable. NATIONAL DETECTIVE AND CLAIM AGENCY, 515 Investment Bldg., 8th and Broadway.

PERSONAL—MEET ME AT KENNARD'S BUSINESS College, 1029 South Grand ave., tomorrow at 9 a.m. I have a good position offered me as soon as I get through and will guarantee you one, too, if you will join me. $10 a month pays for everything. Come.

PERSONAL—WILL PARTY HAVING AD IN LAST Sunday Times relating to help wanted, woman in need or distress communicate with E. ROOT, General Delivery.

PERSONAL — CAL-WEST BATHS, COLUMBIA Tower Bldg., 3131 West 3rd. Office 307. Phone F2992, electric light and steam baths. Massage, electricity, efficient physician in attendance.

PERSONAL — CONVALESCENT, NERVOUS AND rheumatic cases in quiet, ideal home, nursing, massage, board, by month or day. Address J, box 219, TIMES OFFICE.

PERSONAL—RESPONSIBLE PARTY MAKING ONE or two trips each month to Chicago desires commissions to execute them. Address D, box 498, TIMES BRANCH OFFICE.

PERSONAL—I HAVE A REAL BUST DEVELOPER, a vacuum massage machine run by water. Will demonstrate at office or your home. PHONE 71680. Agents wanted.

PERSONAL—WANTED—THE ADDRESS OF WM. Knapp. Have a small subdivision which is just right. Big commission and salary. Address G, box 118, TIMES OFFICE.

PERSONAL—PLANT NOW. GET PRICES OF LUther Burbank care of MEDITERRANEAN SPINELESS CACTUS PLANTATIONS, San Dimas, Cal. R. F.D. 35-A.

PERSONAL — PROF. IRA L. GUILFORD, REST over phrenologist, psychic, palmist. 200½ STRAND, Redondo Beach.

PERSONAL—WANTED—THE ADDRESS OF M. R. Le Gette. Deed signed. Contract consummated. Address R, box 246, TIMES OFFICE.

PERSONAL—C. M. CALHOUN: KID, WHERE ON earth are you? Let me know. Important. KAMANCHIE INDIAN.

PERSONAL—WANTED—TO LEARN THE WHEREabouts of Clyde Lesley. Address CALVIN LESLEY, Van Nuys, Cal.

PERSONAL — SUPERFLUOUS HAIR AND MOLES removed by electricity, permanently. Phone MAIN 2242.

PERSONAL — ELECTRIC VACUUM CLEANER FOR rent, $1 daily; free delivery. SOUTH 5856, HOME 25191.

PERSONAL—WHAT HAVE YCU IN GOOD GOLD properties? Address J, box 284, TIMES OFFICE.

PERSONAL — WANTED LADY OR GENT GOING East to care for invalid, not helpless. Address E, box 541, TIMES BRANCH OFFICE.

PERSONAL—MME. JOSEPH OF CHICAGO, PALMist and psychic; readings 50c. 822 EAST 15TH STREET. Take Griffith ave. car.

PERSONAL — MME. ORA, PALMIST, PSYCHIC. Best 50c readings in city. 245½ S. SPRING.

PERSONAL—
For quick action drop answers to Times "Liners" in Times' letter boxes in downtown office buildings. The locations of the boxes are printed in the first column of The Times "Liner" section.

PERSONAL— Business.

PERSONAL—

PROF. C. IRVIN ALTHOUSE,

NOTED ASTROLOGER AND PALMIST OF NATIONAL FAME AND REPUTATION.

STUDIO PARLORS 621 S. BROADWAY. A RESIDENT OF LOS ANGELES 30 YEARS.

PROF. ALTHOUSE is an experienced practitioner in the science of modern ASTROLOGY, by which he has made many REMARKABLE PREDICTIONS. The horoscope shows the powerful influence of the planets in ALL AFFAIRS OF LIFE. It shows diseases, deaths, love and marriage, financial affairs, investments, changes, talents, environments, about children, relatives; when and where to travel, what to seek or avoid; when in danger of losses, troubles, etc., etc.; also your good periods coming—GIVING DATES of these events for the FUTURE.

PROF. ALTHOUSE read E. H. Sothern, Nat Goodwin, Schumann-Heink, Gadski, Admiral Schley, David Starr Jordan, ex-Gov. Pardee, ex-Senator Clark, Senator Smoot, Baron Rotlschild, Gen. Chaffee, Edison, Sousa, Modjeska, Capt. Hobson, Julia Marlowe, Anna Held, Jefferson, Sothern, Lt. Allan Russell, Calve, Admiral Evans, H. E. Huntington, etc.

EXPERT PALM READINGS. READINGS BY MAIL. DR. J. A. LARSON writes: "Your reading was the most satisfactory I ever had in my life. I know a great deal about these sciences, and I consider your work the most THOROUGH and RELIABLE of any reader in the United States."

PROF. ALTHOUSE'S wonderful prociency in the casting of HOROSCOPES and in HAND reading has brought him a LARGE and SUCCESSFUL PRACTICE. The most private confidences are reposed in him, and his advice is sought in the most difficult and critical circumstances. Personal attention given. STRICT PRIVACY. HIGHEST GRADE OF WORK that his skill and many years' experience can produce. HIGH CLASS PATRONAGE SOLICITED. Daily and evenings. Sundays 10 to 4.

STUDIO PARLORS 621 S. BROADWAY.

PERSONAL—

MRS. MASSON,

the noted palmist, of London, England, may be consulted at

322 SOUTH SPRING STREET, by those desiring CAREFUL, CONSCIENTIOUS AND SCIENTIFIC HAND READINGS, FROM ONE OF THE FOREMOST PALMISTS OF THE DAY.

The earnest student and thinker will soon learn in his investigations along psychological lines that that which pertains to occult phenomena proper can readily be distinguished from crude and oft-exposed SLEIGHT-OF-HAND TRICKS, the most common of which is the telling of the subject's name, age, etc. AFTER HE HIMSELF HAS WRITTEN THAT information.

PALMISTRY HONESTLY PRACTICED WILL NOT tell your name, but it WILL give you information of considerably greater value in every-day life. Your vocation, your present line of work, matters of health and domestic life, financial conditions and ways and means of climbing out of a rut of ill luck into wide paths of success and prosperity, can all be told you through scientific palmistry, WITHOUT A SINGLE QUESTION, WRITTEN OR SPOKEN. MRS. MASSON DOES NOT APPEAL TO IGNORANT SUPERSTITION, BUT TO THE FINEST INTELLIGENCE.

HIGH-CLASS PATRONAGE SOLICITED.

PERSONAL—

HENLEY.
HENLEY.
CALIFORNIA'S NOTED PSYCHIC.
The Oldest Psychic in the City.
READINGS DAILY.
LARGE PATRONAGE.
A SATISFIED PATRON IS HIS BEST ADVERTISEMENT.
HENLEY.
317 West Third, near Hill.

PERSONAL — GOITRE CURED — THE DIRECT way. Have your Goitre removed without taking medicine or having it cut out. We have a convenient soothing appliance which fits around the neck at night and cures while you sleep. It checks the growth, reduces the enlargement and stops all pain and distress in short time. 23 years' success. White today for free booklet and full particulars, testimonials from every State, Canada, etc. Not sold in stores. PHYSICIANS REMEDY CO. 797 San Fernando Bldg., Los Angeles, Cal.

PERSONAL—FOUNTAIN OF YOUTH IS FOUND AT last. No more wrinkles. No more crow's feet in your face after this treatment is performed. Don't forget to investigate and make your appointment. It costs nothing to know and all work guaranteed for ever. Office 409 W. 55TH ST. Phone Vernon 3254, Los Angeles. PROF. DE-LAMOS FAURE.

PERSONAL—FRED LEE E., AM GOING TO DENver about Nov. 1. Please write me. My heart is hungry for you and want you with me. Your wife getting divorce. Do not sign any legal papers, no difference who presents them. No difference where you are, what you are doing or what you have done, remember, I am on your side forever. Affectionately, PAPA.

PERSONAL — FOR SALE, CHEAP, 2 ELECTRICAL moving-picture cabinets for displaying 8x10 photographic reproductions. Can be used for advertising purposes and make good income producers. Apply E. N. MARTIN, New Times Bldg.

PERSONAL—MEN AND WOMEN, TIMES READers, last week I offered to teach ten of you the law profession free. I have been unable to reply to answers, but will do so coming week. Let me hear from all who are anxious to become admitted to the bar. Opens every field to advancement. Address J, box 158, TIMES OFFICE.

PERSONAL—LOST HEIRS AND MISSING PEOPLE located. Estates and heirships investigated. We make a specialty of locating people and of mailing investigations for attorneys, corporations and individuals. We are an expert in this line. For interview address P. O. box 101, Arcade Station, Los Angeles, Cal.

PERSONAL—MME. JULIA MAYS OF NEW YORK, world-renowned face specialist, has opened a branch office at 2413 JULIET ST., where she will give her wonderful treatments for the removal of wrinkles, scars, pittings and all traces of age. Phone Home 71830, hours 10 to 3.

PERSONAL—BURGE DETECTIVES, THE HONEST agency with a conscience.
CHAS. BURGE DETECTIVES,
430 So. Broadway. Main 2237. A4986.

BUSINESS ANNOUNCEMENTS—

HAVE YOU A FIRST-CLASS HIGH GRADE PROPOsition of any kind, not local in its nature, you want to float; a capable experienced eastern gentleman will consider it. Address G, box 220, TIMES OFFICE.

FLORISTS AND NURSERIES—

RHUBARB—PLANT NOW AND PULL THE STALKS all next year. Don't wait until spring, when you want the stalks. The best variety for pulling all the year round, big roots, 25c; smaller, 15c and 5c, according to size.
ASPARAGUS—Fine roots, the kind that throws up the big white shoots in spring. Mammoth 2 and 3-year roots, only 5c each.
CABBAGE—Best winter and spring kinds. Plants 100 for dozen. 50c per 100. SALE for your chickens, same price.
CAULIFLOWER—Fine plants of Snowball, the kind with the big white heads. 15c per dozen, 75c per 100.
BOSTON FERNS—Splendid plants, 25c to 50c.
WHITMANI—The Ostrich plume fern, 25c, 50c and 75c.
BLUE MARGUERITES—The prettiest of all, 15c.
ASPARAGUS PLUMOSUS—Nice little plants for fern dishes, 5c to 15c.
PANSIES—Our Giant varieties in all colors. 25c per dozen.
STOCKS—Giant Perfection and winter flowering kinds in pink, crimson, purple or white. 25c per dozen.
CARNATIONS—All the leading exhibition varieties, largest flowers and brilliant colors, all named 50c per dozen. Never before sold at this price.
You are invited to visit our nursery sales yard and greenhouses back of the big store on Main st. If you wish to buy, courteous salesmen will wait on you, but you are welcome to look around whether you buy or not, and your visit will be interesting to you and appreciated by us.
GERMAIN SEED AND PLANT CO.,
326 S. Main st.

LAWNS, GARDEN WORK, TREES TRIMMED. Lawns made from $10 up; west 100 lawns to cut and care for. Old cow manure for lawns and flowers; $2 and $3.50 per load. Phone 73144; WEST 1159.

FOR SALE—CUT FLOWERS, COSMOS, CHRYSANthemums, yellow and white. 109 SOUTH DITMAN ST. East First street car.

PLANT NOW. GET PRICES OF LUTHER BURBANK IN MEDITERRANEAN SPINELESS CACTUS PLANTATIONS, San Dimas, Cal. R.F.D. 35-A.

SEVERAL THOUSAND CABBAGE AND CAULIflower plants, cheap. M. V. BROWN, 5020 Monets ave.

FOR SALE — RARE PELARGONIUMS, "EASTER Greeting." Come and see them. 1056 EXPOSITION BLVD.

FOR SALE—LARGE LAVENDER AND YELLOW one-stem chrysanthemums. 1035 W. 45TH ST.

THE TOKYO, 413 W. 7TH ST.—ORIENTAL DECorator and caterer. Also we rent plants, furniture, lanterns, etc., for parties, picnics. F8233.

PULVERIZED SHEEP FERTILIZER FOR LAWNS and flowers. GEORGE SCHORNICK, 718 North Mott. 41536; Boyle 1668.

CHURCH NOTICES—
Liberal.

SERVICES AT FIRST SPIRITUAL TEMPLE, CORner 23rd and Stanford ave., 9:30 a.m., children's lyceum; 11:00 a.m., conference, subject, "Why Do We Wish to Know?"; 7:00 p.m., healing service; 2:30 p.m., Dr. William C. Gilbone speaks on "The Majesty of Man"; message circles; 6:30 p.m., Young People's League; 8:00 p.m., messages for all present. Mrs. Lettie Skinner will sing solo, "Yesterever." All welcome. Seats free.

FIRST REORGANIZED SPIRITUALIST CHURCH—INcorporated, California Hall, corner 20th and Main sts. Message service and victrola concert every Sunday at 2 p.m. by the celebrated psychic, L. MADISON NORRIS.

CHURCH NOTICES—
Miscellaneous.

CALEDONIA SPIRITUALIST CHURCH, 119½ SOUTH Spring. 10, conference, messages. 2:30, lecture, Mr. West, message circles; 7:45, lecture, HONORABLE JUDGE TAFT. Flower messages, Mrs. Hyams.

DON'T MISS IT! HAPPY SURPRISE FOR SPIRitualists. Psychological feast for skeptics. BURBANK HALL, this evening.

CHURCH NOTICES— Miscellaneous.

CENTRAL SPIRITUALIST CHURCH—
730 South Grand, Menart Theater Bldg.
Sunday, October 11, 1914.
D. R. F. AUSTIN.
11 a.m. The Spiritual Body.
7:30 p.m., Ancient Arachs.
Healing 10 a.m., Lyceum, 1:15 p.m.
MRS. H. P. COURTNEY.
Messages services, 2:30 and 8:30 p.m.
We welcome all strangers.
Wednesday mid-week service.
2:30 and 7:30 p.m. Lecture and messages.
DR. AUSTIN and MRS. COURTNEY.

PEOPLE'S SPIRITUALIST CHURCH, BURBANK Hall, 9:30, healing circle; 11:00, address, Dr. Lortz; 2:30, address, Dr. Mrs. Adah Patterson, subject, "Has Spiritualism a Constructive Programme?" Messages, Mary Miller and Ines Wagner, followed by message circles. 7:30, messages, Mary Miller; 8 p.m., address, Judge S. Forbes, subject, "Are There Any Scientific Evidences of Spirit Communication?" Messages, Minnie Sayres and Ines Wagner. Tuesday evening, special message circles by Ines Wagner, Mary Miller and Minnie Sayres.

CHURCH OF THE UNIVERSAL BROTHERHOOD, Sunday services, 2:30 and 8 o'clock; lecture tests. Messages for everybody present; weekly meeting Friday evenings, 8 o'clock; messages for everybody present. All welcome. DR. GREEN, pastor, 1244½ S. Spring.

SPIRITUALIST CHURCH OF ILLUMINATION, SUNdays, 3 p.m., lecture, "War and Evolution." Rev. Alice Baker; Tuesdays, 2:30, healing message service; Wednesday, 8 p.m., psychometric service. University-Dalton car. 1466 WEST VERNON.

"THE SLAVERY OF HUMAN LIFE" IS DR. Lister's subject Sunday, 3 o'clock, Blanchard Music Hall. Admission free.

SOCIETY MEETINGS—

UNITED LODGE OF THEOSOPHISTS, 5TH FLOOR, Metropolitan Bldg., Broadway at 5th st., Sunday, 5 p.m., "The Voice of the Silence." Friday, 8 p.m., "Light on the Path." Theosophists and others who are seeking a philosophy of life that really explains are invited to attend. Free reading room open daily 9 to 5, Saturday 9 to 12, not open Sunday. Students' practice meetings Wednesday, 8 p.m.

ARCHIE INGER, KNOWN AS "THE BOY Prophet," Sunday evening, Symphony Hall, 232 Hill st. Subject, "The Outcome of the Present War." Three years ago Mr. Inger foretold the present European war; he will now discuss its outcome.

ASTROLOGY, PROF. EARLEY GIVES IMPORTANT and discovery about "Great War" tonight (Sunday) 8 o'clock, 620 W. 10TH ST. Admission free.

WANTED— Help, Male.

Space is not given under this heading to advertisements soliciting business patronage.

WANTED—YOUNG STENOGRAPHER AND ASSISTant book-keeper, $60, advancement. Young book-keeper, grocery experience, $60 up. Expert second installment collector with motorcycle, $75. Apply PACIFIC AUDIT AND SYSTEM CO., 908 Pay Bldg., 3rd and Hill sts.

WANTED—A LARGE BUSINESS RENTAL AGENCY, has an opening for a young man with some rental experience, give experience, age, telephone number, etc. Your application will be kept strictly confidential. Address L, box 570, TIMES BRANCH OFFICE.

WANTED—EXPERIENCED SALESMEN FOR TABLE linens, sheets, pillow cases, domestics, silks, cotton wash goods, wool dress goods and other yard-age goods departments. Apply 8:30 Monday morning. JACOBY BROS.

WANTED—MEN, HARD TIMES DO NOT AFFECT mining like other business, because the value comes out of "Mother Earth." Learn assaying and go to the mines. Pays faster than city jobs. See Instruction Course "ads." HEDGES, 108 N. Spring.

WANTED—
District managers to handle one of the best selling automobile specialties ever produced; the automatic puncture seal; full particulars to hustlers only. Reference required. Address E, box 505, TIMES BRANCH OFFICE.

WANTED—SEVERAL MEN TO PREPARE FOR LOS Angeles CITY POSTOFFICE CLERKS and LETTER CARRIERS; salary $900, yearly advancement. Full as-cess, see MISS WILSON, 601 Citizens' National Bank Bldg. See "Instruction" adv.

WANTED—MAN TO WORK IN YARD SEVERAL days at $2.25 per day, in exchange for room, rent of furnished light housekeeping room, few blocks from business center $1.75 week. 732 WALL.

WANTED—BLACKSMITH TOOL SHARPENER. MUST be A1. 88 day. No employer in city this morning. Call 9 to 11. SWEDISH AND GERMAN BUREAU, 101½ S. Broadway.

WANTED—ELDERLY MAN FOR GENERAL ALLaround work for home and garden; one that understands rabbits, good home, small wages. 341 MOORE AVE. One block southeast Newmark. Box 415, R.F.D. 8, Ramona Acres.

WANTED—MANAGER AND BUYER FOR DRAPERY department. State age, with whom heretofore employed, references, salary expected. Also experience in merchandising and in decorative work. Address F, box 122, TIMES OFFICE.

WANTED—FIRST-CLASS UPHOLSTERERS AND trimmers. Apply to RENTEL & MACKEY, Automobile Bodies and Equipment, 1053 S. Grand ave.

WANTED—CASH BOYS.
Wanted cash boys,
Wages $4.50 week.
VILLE DE PARIS, S. Broadway.

WANTED—FOUR GOOD SOLICITORS, FOR NEW proposition, something never sold before in Los Angeles; this is a winner for the holidays, get busy, no investment required. 1242 Sunday, or 6, evenings. 819 EAST 29TH ST. SOUTH 80.

WANTED—25 GOOD SOLICITORS, EASY WORK, salary or commission. Apply 630 A. M., Monday, 134 West 9th. NATIONAL PERCOLATOR CO.

WANTED—SALESMEN FOR FAST SELLING SPEcialty, city and country, liberal commission. Address WESTERN SALES CO., City.

WANTED—PLASTERERS TO DO LABOR ON SMALL bungalow, job ready. Will pay in dental work. Phone Main 4296, or call 512 SOUTH BROADWAY, Room 291, Monday only. J. E. BUCKLEY.

WANTED—ADJUSTMEN

Classified Liners.

WANTED— Help, Male.

Space is not given under this heading to advertisements soliciting business patronage.

WANTED—AN EXPERIENCED MAN FOR OUR EXchange department. Preference given man with machine, although not absolutely necessary. Best opportunity in Los Angeles for a live, wide-awake man to make a permanent connection with a live, wide-awake firm.

See Mr. Oliver, Thursday, between 5 and 7 o'clock—NOT BEFORE.

GUY M. BUSH COMPANY,
735-735 S. Hill st.

WANTED—LAND SALESMEN.

Good pay to agents everywhere to sell "SOUTHERN CALIFORNIA FARMS."

Comprising 50,000 acres, subdivided into 20-acre tracts and up, selling for $50 an acre; on terms $10 an acre cash, $1 an acre monthly, or easy yearly terms.

These farms are the best buy in SOUTHERN CALIFORNIA, and are selling fast. Liberal contract given to good salesmen. Apply Sales Manager.

FREMONT VALLEY LAND AND WATER CO., 1201-1202 Central bldg., Sixth & Main, Los Angeles.

WANTED—A YOUNG MAN, A NO. 1 STENOGrapher, who is aggressive, ambitious and has executive ability, positively one who does not place present salary above opportunity to advance. Give age, salary expected, experience and telephone number. Address J, box 10, TIMES OFFICE.

WANTED—CAN YOU DRIVE AUTOMOBILE? $10 buys you complete course. We guarantee to teach you to drive, care for car. We teach in up-to-date cars in busiest part city; also give certificate and assist you to good position. MANUAL ARTS GARAGE AUTOMOBILE SCHOOL, 1022 Vermont. Grand ave. cars to 42d st., one block west.

WANTED—AN OLD ESTABLISHED COMPANY HAS an opening for a man of exceptional ability; capable of investing capital in their business which pays over 50 per cent. profit; to a responsible man, fully equalized to meet our requirements will pay $4000 per year; references required. Address H, box 258, TIMES OFFICE.

WANTED—HIGH-CLASS STOCK SALESMAN AS manager of branch office for prominent financial company, attractive commission contract, insuring $1000 per month and up, to man of ability; party must be recommended and be able to pay first month's expenses. Address Z, box 497, TIMES BRANCH OFFICE.

WANTED—ORGANIZERS TO FORM BRANCHES OF Los Angeles Debate League. Work of a lasting public character. High-class men with fraternal organization experience preferred. Lodge endorsement. Give references and experience in first letter. Address NATIONAL DEFENSE LEAGUE, District National Bank Bldg., Washington, D. C.

WANTED—AT ONCE MEN TO RUN ELEVATORS; train quickly, eleven buildings nearing completion, each requiring from two to four operators. Good salaries. Steady work. Apply to superintendent, 6th floor, corner Third and Main sts.

WANTED—ACTIVE YOUNG MEN TO PREPARE FOR RAILWAY MAIL CLERKS; $75 A MONTH AND EXPENSES; PROMOTION TO $1500 FOR SUCCESSFUL COACHING FOR COMING EXAMINATION. SEE IMMEDIATELY MISS WILSON, 601 CITIZENS' NAT'L BANK BLDG. SEE "INSTRUCTION" ADV.

WANTED—MACHINIST, MUST BE GOOD WORKer and experienced in gasoline engines and general machine work. City work. PHONE 25519.

WANTED—SEASONED TRAVELING SALESMAN, able to finance his initial expenses, can secure territory for line paying over $3500 a year; house well established; with bank and Bradstreet references. Address H, box 195, TIMES OFFICE.

WANTED—COLORED MAN TO SOLICIT AND take charge of advertisement department of a first-class colored weekly. Must be a live one who can deliver the goods. Apply 115½ NORTH MAIN ST., room 6.

WANTED—TUCKER'S HOTEL-RESTAURANT EMployment Agency, 211½ W. Second st. Cooks, all kinds, waiters, porters, hotels, rooming-house, housemen, kitchenmen, pot, glass, dishwashers. Call TUCKER'S.

WANTED—TUCKER'S HOTEL-RESTAURANT EMployment Agency, 211½ W. 2nd st. Cooks, all kinds; waiters, porters, hotels, rooming-house, housemen, kitchenmen, pot, glass, dishwashers. Call TUCKER'S.

WANTED—FIRST-CLASS STENOGRAPHERS, BOOKkeepers, clerks, city goods and gents' furnishing goods salesmen, etc., to register for positions with CALIFORNIA AUDIT AND ADJUSTMENT CO., 606 Ferguson Bldg.

WANTED—A FIRST-CLASS MECHANIC ONE WHO understands the management of a garage; thoroughly. Home Phone 29, Downey Ex., BOX 118, DOWNEY, CAL.

WANTED — ONE CARPENTER AND ONE PLASterer; must take pay in dental work. Phone after 6 SOUTH 8492.

WANTED—PAPER HANGER WITH TOOLS AND ladders for few days' work. 11 to 1 Monday, 227 COMMERCIAL ST.

WANTED—BASSES, BARITONES, TENORS, FOR quartette, now forming. Apply 1220 S. GRAND AVE.

WANTED—GOOD MINERS TO WORK ON GOOD gold quartz property. Wages $4, half cash, half stock. Address J, box 205, TIMES OFFICE.

WANTED—PAINTER TO STRIPE DYE WAGON AND take part in cleaning and pressing. Call 406 NORTH HOOVER.

WANTED—BOY WITH WHEEL TO DELIVER AND be careful. Apply WILSHIRE PHARMACY, 7th and Hoover.

WANTED—YOUNG MAN AS EXPERIENCED HELPer in candy manufacturing. Address box 42, TIMES OFFICE, Pasadena.

WANTED—A FIRST-CLASS TAILOR FOR SUBURban town; steady job to right man; $18 per week. Address B, box 180, TIMES OFFICE.

WANTED — MARRIED MAN ON SMALL DAIRY ranch; all modern conveniences; place four miles east of High School, EL MONTE, G. BROWN.

WANTED — AMATEURS, CLASSICAL, CITY AND road productions; coaching free. Salary. Legitimate. Address K box 49, TIMES OFFICE.

WANTED—ACTIVE MAN WITH $250 TO INVEST IN MANufacturing business; $15 to $18 per week position guaranteed. See MR. THORNBLADE, or MR. PLENCH, 728 S. Main st.

WANTED—I WILL START YOU IN THE MAIL order business, furnish everything if you will handle our goods. CREST CO., 40 Atlantic City, N. J.

WANTED—MAN WITH $500 CASH CAN SECURE exclusive factory agency that will make $100 to $250 per week weekly. Address E, box 469, TIMES BRANCH OFFICE.

WANTED — MAN FOR OLD ESTABLISHED FEED and fuel business, close in, $1500 required. Address ILLINOIS REALTY CO., 3rd floor, Copp Bldg., 218 S. Bdwy.

WANTED — IMMEDIATE SERVICES, UNINCUMbered woman, squab poultry business, small investment with gentleman. Address VII, box 164, TIMES OFFICE.

WANTED — RELIABLE, BRIGHT YOUNG MAN with $250 and services to look after collections, serve papers, etc. For particulars see MR. BOWE, 525 Investment Bldg., 8th and Broadway.

WANTED — BE DETECTIVE. WE TRAIN YOU. Splendid opportunities. Call or write NATIONAL DETECTIVE AGENCY, 520 Investment Bldg., 8th and Broadway.

WANTED—GOOD LIVE WIRE WITH FROM $2500 to $5000 to invest in going corporation to take secretary and treasurership. Address FF, box 905, TIMES BRANCH OFFICE.

WANTED — MAKE $2000 YEARLY SELLING names and addresses. No capital; spare time. Write for free particulars. F. L. MILLER, Syracuse, N. Y.

WANTED—DO YOU WANT ANOTHER $2 DAILY? No experience, constant spare time work knitting hosiery; machines furnished on contract. We take product. HELPING HAND STORES (INC.) Chicago.

WANTED—INTELLIGENT PERSON MAY EARN $8 to $20 weekly during spare time at home, writing for newspapers. Send for particulars. PRESS SYNDICATE, 547, Washington, D. C.

WANTED — BOOK-KEEPER AND GENERAL ALLaround office man with $500 to invest into manufacturing business. Apply to MR. THORNBLADE or MR. PLENCH, 728 S. Main st.

WANTED—WRITE MOTION-PICTURE PLAYS $50 to $100 paid. Correspondence course unnecessary; details free. NEW WRITERS, 1619 Wright Bldg., St. Louis.

WANTED— Help, Male and Female. (Investment Required.)

WANTED—SELL DRESS GOODS AND HOSIERY DIrect from maker to wearer to large trade; all grades, Cotton, wool and silk. Domestic staples and imported fancy novelties. Many making over $5000 yearly. Spare or all time. No experience. Permanent. Credit given. STEADFAST MILLS, Dept. KS, Cohoes, N. Y.

WANTED—AGENTS: THE FAMOUS "KNITtog" and silk petticoats. Direct from factory to user. Make $5 to $15 daily. Sells on sight. Write for territory. "story" free. Competition. Free particulars. SPELMAN & CO., Dept. 81, 257 South Market, Chicago.

WANTED—A STRICTLY SOBER MAN WHO CAN furnish $1000 and his services to handle a profitable, well-established business; money amply secured; will pay $140 per month; no experience necessary; must be able to go to Los Angeles. Address H, box 45, TIMES OFFICE.

WANTED—SEVERAL MEN WITH HIGH SCHOOL OR business college equipment to prepare for customs, income or internal revenue examinations; assistance in coaching for coming entrance examination, see MISS WILSON, 601 Citizens' Nat'l Bank Bldg. See "Instruction" adv.

WANTED—AN ONCE MEN TO RUN ELEVATORS; train quickly, eleven buildings nearing completion, each requiring from two to four operators. Good salaries. Steady work. Apply to superintendent, 6th floor, corner Third and Main sts.

WANTED—ACTIVE YOUNG MEN TO PREPARE FOR RAILWAY MAIL CLERKS; $75 A MONTH AND EXPENSES; PROMOTION TO $1500 FOR SUCCESSFUL COACHING FOR COMING EXAMINATION. SEE IMMEDIATELY MISS WILSON, 601 CITIZENS' NAT'L BANK BLDG. SEE "INSTRUCTION" ADV.

WANTED—MACHINIST, MUST BE GOOD WORKer and experienced in gasoline engines and general machine work. City work. PHONE 25519.

WANTED—SEASONED TRAVELING SALESMAN, able to finance his initial expenses, can secure territory for line paying over $3500 a year; house well established; with bank and Bradstreet references. Address H, box 195, TIMES OFFICE.

WANTED—COLORED MAN TO SOLICIT AND take charge of advertisement department of a first-class colored weekly. Must be a live one who can deliver the goods. Apply 115½ NORTH MAIN ST., room 6.

WANTED—TUCKER'S HOTEL-RESTAURANT EMployment Agency, 211½ W. 2nd st. Cooks, all kinds; waiters, porters, hotels, rooming-house, housemen, kitchenmen, pot, glass, dishwashers. Call TUCKER'S.

WANTED—TUCKER'S HOTEL-RESTAURANT EMployment Agency, 211½ W. 2nd st. Cooks, all kinds; waiters, porters, hotels, rooming-house, housemen, kitchenmen, pot, glass, dishwashers. Call TUCKER'S.

WANTED—FIRST-CLASS STENOGRAPHERS, BOOKkeepers, clerks, city goods and gents' furnishing goods salesmen, etc., to register for positions with CALIFORNIA AUDIT AND ADJUSTMENT CO., 606 Ferguson Bldg.

WANTED—A FIRST-CLASS MECHANIC ONE WHO understands the management of a garage; thoroughly. Home Phone 29, Downey Ex., BOX 118, DOWNEY, CAL.

WANTED — ONE CARPENTER AND ONE PLASterer; must take pay in dental work. Phone after 6 SOUTH 8492.

WANTED—PAPER HANGER WITH TOOLS AND ladders for few days' work. 11 to 1 Monday, 227 COMMERCIAL ST.

WANTED—BASSES, BARITONES, TENORS, FOR quartette, now forming. Apply 1220 S. GRAND AVE.

WANTED—GOOD MINERS TO WORK ON GOOD gold quartz property. Wages $4, half cash, half stock. Address J, box 205, TIMES OFFICE.

WANTED—PAINTER TO STRIPE DYE WAGON AND take part in cleaning and pressing. Call 406 NORTH HOOVER.

WANTED—BOY WITH WHEEL TO DELIVER AND be careful. Apply WILSHIRE PHARMACY, 7th and Hoover.

WANTED—YOUNG MAN AS EXPERIENCED HELPer in candy manufacturing. Address box 42, TIMES OFFICE, Pasadena.

WANTED—A FIRST-CLASS TAILOR FOR SUBURban town; steady job to right man; $18 per week. Address B, box 180, TIMES OFFICE.

WANTED — MARRIED MAN ON SMALL DAIRY ranch; all modern conveniences; place four miles east of High School, EL MONTE, G. BROWN.

WANTED — AMATEURS, CLASSICAL, CITY AND road productions; coaching free. Salary. Legitimate. Address K box 49, TIMES OFFICE.

WANTED—ACTIVE MAN WITH $250 TO INVEST IN MANufacturing business; $15 to $18 per week position guaranteed. See MR. THORNBLADE, or MR. PLENCH, 728 S. Main st.

WANTED—I WILL START YOU IN THE MAIL order business, furnish everything if you will handle our goods. CREST CO., 40 Atlantic City, N. J.

WANTED—MAN WITH $500 CASH CAN SECURE exclusive factory agency that will make $100 to $250 per week weekly. Address E, box 469, TIMES BRANCH OFFICE.

WANTED — MAN FOR OLD ESTABLISHED FEED and fuel business, close in, $1500 required. Address ILLINOIS REALTY CO., 3rd floor, Copp Bldg., 218 S. Bdwy.

WANTED — IMMEDIATE SERVICES, UNINCUMbered woman, squab poultry business, small investment with gentleman. Address VII, box 164, TIMES OFFICE.

WANTED — RELIABLE, BRIGHT YOUNG MAN with $250 and services to look after collections, serve papers, etc. For particulars see MR. BOWE, 525 Investment Bldg., 8th and Broadway.

WANTED — BE DETECTIVE. WE TRAIN YOU. Splendid opportunities. Call or write NATIONAL DETECTIVE AGENCY, 520 Investment Bldg., 8th and Broadway.

WANTED—GOOD LIVE WIRE WITH FROM $2500 to $5000 to invest in going corporation to take secretary and treasurership. Address FF, box 905, TIMES BRANCH OFFICE.

WANTED — MAKE $2000 YEARLY SELLING names and addresses. No capital; spare time. Write for free particulars. F. L. MILLER, Syracuse, N. Y.

WANTED—DO YOU WANT ANOTHER $2 DAILY? No experience, constant spare time work knitting hosiery; machines furnished on contract. We take product. HELPING HAND STORES (INC.) Chicago.

WANTED—INTELLIGENT PERSON MAY EARN $8 to $20 weekly during spare time at home, writing for newspapers. Send for particulars. PRESS SYNDICATE, 547, Washington, D. C.

WANTED — BOOK-KEEPER AND GENERAL ALLaround office man with $500 to invest into manufacturing business. Apply to MR. THORNBLADE or MR. PLENCH, 728 S. Main st.

WANTED—SALESMEN FOR DRYGOODS TRADE, local territory. Must be experienced. Commission basis. 617 CITIZENS' NATIONAL BANK BLDG.

WANTED—STUDENTS TO KNOW ABOUT LOS ANgeles Business College, oldest, largest, most helpful in southwest. EIGHTH AT HILL. See instruction Course adv.

WANTED — A FEW CAPABLE MEN OVER 21 TO prepare for U. S. CUSTOM-HOUSE and INTERNAL REVENUE service. For successful coaching in this line at once MISS WILSON, 601 Citizens' Nat'l Bank Bldg. See "Instruction" adv.

WANTED—MAKE MONEY WITH US—AMOUNT DEpends upon time devoted. No canvassing. Ambitious local man wanted. Address CORTLANDER, Box 197, 12 West 31st st., New York.

WILL PAY RELIABLE MAN OR WOMAN $250 for distributing 2000 FREE packages Perfumed Soap among friends; no money required. WARD & CO., 726 N. Franklin, Chicago.

WANTED—EVERYWHERE, GOOD PAY TO MEN willing to distribute circulars, samples, tack signs. No canvassing. CONTINENTAL BUREAU, 703 Chicago.

WANTED—SOLICITOR FOR ADVERTISING IN theater programmes. One with streetcar experience preferred. Call Monday morning, 624 INVESTMENT BLDG.

WANTED—I WANT A MAN TO MOVE A COTTAGE to the rear of lot and build 2 or 3 4-room bungalows on same lot, located at 2220 WALL ST. For particulars, phone 54623 or Wilshire 1410.

WANTED—BAKER AND PASTRY COOK, PANTRYman, housegirl, 2 lunch cooks, elevator operator. TOURIST EMPLOYMENT AGENCY, 145 S. Spring st. Room 212.

WANTED—SAUSAGE MAKER AND SLAUGHTERhouse butcher; steady job for good man. GERICKE & CO., 130 N. Main.

WANTED— Help, Male and Female. (Investment Required.)

WANTED—WOMAN STENOGRAPHER FOR SMALL manufacturing and advertising line. Light, pleasant office and work. $50 gets half interest. Fine chance to get into business for yourself. Permanent. Chance for public stenographer. Woman willing to work and take real interest in proposition write for personal interview. This is an offer worth taking up. Fine future prospects. Address E, box 585, TIMES BRANCH OFFICE.

WANTED—GOOD SALARIED POSITION OFFERED by incorporated company to bright, energetic young man with some experience in salesmanship and advertising. Must have executive capacity and some business with best class of business people; $200 investment required, and additional small investment to be paid in from profits of business. References required and given. Address for interview, PB, box 329, TIMES BRANCH OFFICE.

WANTED—AT ONCE, ONE MAN TO TAKE FULL charge of a dairy herd; also man to take charge of bunch of hogs; must be thoroughly experienced, reliable and not afraid to work; liberal wages or commission. In each case, $2500 cash will be required for which full security will be given; will make contract for one year or more. This is positively no fake, and only sincere and reliable parties need apply. Address P.O. BOX 602, Bishop, Cal.

WANTED—FOUR GOOD MEN AM GOING TO MY homestead in few days. Want to show where you can get fertile land that will make good crop without irrigation, fine alfalfa, fruit; good market; near railroad; abundance of water. I have 320 acres, but not a foot to sell at any price. Want good neighbors. Phone A5487, E. J. VANDERGAW.

WANTED—HAVE OPENING FOR PARTY WITH $20000 to $5000 in responsible position with new company just starting, no competition, enormous possibilities. A high-class, clean-cut, legitimate proposition. An unusual opportunity. Let me show you where your money will double in a year. Address B, box 331, TIMES BRANCH OFFICE.

WANTED—I WILL PAY HONEST MAN UP TO $50 monthly, spare time. Home work. No canvassing. No capital. Mail order business. VOORHEES, Dept. 1, Omaha, Neb.

WANTED—ANY ONE WRITE PHOTO PLAYS; $100 paid; no correspondence course or experience necessary. Details free. MOVIES AUTHORS CO., 710 Longacre, New York City.

WANTED—NAMES AND ADDRESSES BY MAIL OR der house; big pay; home work. Information for stamp. DIRECT APPEAL CO., Plymouth, Ind.

WANTED— Help, Female.

Space is not given under this heading to advertisements soliciting business patronage.

WANTED — ENGLISH SPEAKING SPANISH GIRL for toilet parlor work; must understand shampooing, hairdressing, manicuring. INAHUMA HAIR STORE, 241 S. San Pedro.

WANTED—STUDENTS ENROLLING DAILY TO learn the Swedish massage. We teach you in two months. Visit our beautiful parlors. 200½ S. BROADWAY. See trade advertisement.

WANTED — AT ONCE, LADIES LEARN BEAUTY culture, hairdressing, hair manufacturing; good openings for right girls. 228 BROADWAY BLDG., Leader College. See adv. "To Learn Trades."

WANTED—STUDENTS TO KNOW ABOUT LOS ANgeles Business College, oldest, largest, most helpful in southwest. EIGHTH AT HILL. See instruction Course adv.

WANTED—LADY ALL OR SPARE TIME. WORK easy, call room 315, COLUMBIA THEATER BLDG., 315 W. Third st., between Broadway and Hill. Call 9:30 to 10:30 a.m. Monday.

WANTED—WOMEN, LEARN MOTION PICTURE acting with experienced director. PHOTOPLAY STUDIO, 5624 Virginia ave., Hollywood. Home 59162. See Instruction adv.

WANTED—RIDE FOR ADDRESSING ABOUT 50,000 envelopes; LONG HAND OR TYPEWRITTEN. STATE RATE PER 1000. ADDRESS F, BOX 485, TIMES BRANCH OFFICE.

WANTED—DRESSMAKER TO TAKE FULL charge of dressmaking department in high-grade ladies' tailoring establishment. Apply 725 S. BROADWAY, Fourth Floor.

WANTED—BY YOUNG GENTLEMAN WITH TWO small children, good housekeeper, who likes city and home. Must be presentable. Address E, box 412, TIMES BRANCH OFFICE.

WANTED—NEAT GIRL FOR SECOND WORK AND sewing; small family, no children. No cooking or washing. Apply J E. HEATH, 729 H. W. Hellman Bldg., city.

WANTED—THOROUGHLY AND HIGHLY EXPERIenced saleswomen for coats, suits, dresses, gowns. Applicants must be thoroughly and highly qualified. Apply at once. JACOBY BROS.

WANTED—25 OPERATORS FOR SILK WARPS. Steady earn $2 day and up; none but experienced need apply. Steady work. 738 S. LOS ANGELES ST. H. Berliner.

WANTED—SHIRT MAKER AND COAT MAKER, also one A4166 or call between 8 and 9 Monday morning at 317 S. Hill, fourth floor, H. W. KNOX.

WANTED—A GIRL WHO UNDERSTANDS FIGURing, discount and typing in a wholesale supply house; state experience and age; wages $10 per week. Address J, box 88, TIMES OFFICE.

WANTED — FOR GENERAL HOUSEWORK, REliable, experienced girl; good plain cook, no washing; small family; kind treatment. Telephone on Monday only, 21290.

WANTED—WE TEACH ALL THE LATEST STAGE and classic dances. Tango, one-step, hesitation waltz. See Instruction Adv. INDEPENDENT DRAMATICAL EXCHANGE, 632 Pantages Theater Bldg.

WANTED — EXPERIENCED STYLISH MILLINERY saleslady for popular trade; wages $2.50 per day; state experience. Address K, box 53, TIMES OFFICE.

WANTED—NEAT APPEARING LADY SOLICITOR for a high-class magazine. Call 257 WILCOX BLDG.

WANTED — LADY HOUSEKEEPER, NEAT, healthy, for gentleman; no children; no washing. Address J, box 270, TIMES OFFICE.

WANTED—EXPERIENCED OPERATOR ON CUFF press. Must be a good one. DIAMOND LAUNDRY CO., 241 E. Fifth.

WANTED—CHOCOLATE DIPPER, PIG'N WHISTLE, 224 S. Broadway.

WANTED—EXPERIENCED YOUNG LADY AS CHOColate dipper in candy factory. Address box 42, TIMES OFFICE, Pasadena.

WANTED—RELIABLE MARRIED WOMAN TO WORK in apartment-house; apartment free; some wages. Call before 12 a.m. 1235 N. BUNKER HILL AVE.

WANTED—GOOD WHITE GIRL FOR GENERAL housework, close in. Must have references. MAIN 2340, HOME 53240.

WANTED—SMART GIRLS AND WOMEN TO learn beauty culture, splendid opportunities for Macdonald graduates. See Adv. "Instruction Course."

WANTED—COMPETENT GIRL FOR GENERAL housework. Apply Monday morning. 926 WEST LAKE AVE.

WANTED—LADIES TO GIVE ME THE NAMES OF friends wishing to purchase real estate. Will pay good commission. Dobbs, 211 Lissner Bldg.

WANTED—LADY ADVERTISING SOLICITOR FOR theater program. One with experience preferred. Call Monday morning, 624 INVESTMENT BLDG.

WANTED—FIRST-CLASS HAIR DRESSER AND OPerator for exclusive shop, city experience preferred. MAIN 8770.

WANTED—WOMAN WORK FOR BOARD FAMILY two, good cook. Call after 5 o'clock, 170 S. BONNIE BRAE.

WANTED—YOUNG GIRL NOT OVER 30; GENERAL housework; must be good plain cook; Call early today. 2220 S. GRAND AVE.

WANTED—CHRISTIAN WOMAN BOOK-KEEPER and stenographer. Phone evenings or early mornings, sot Sunday. 20773.

WANTED—GIRL TO ASSIST IN CARING FOR TWO children, and light housework. Good home and wages. No washing. Phone GLENDALE 2674.

WANTED—2 COLLAR GIRLS, 1 TO STARCH, ONE to finish. NEW METHOD LAUNDRY, 401 E. Sixth st.

WANTED—WOMAN TO ASSIST IN HOUSEWORK, plain cooking, near Santa Monica. Phone 829. Address MRS. MUNSON, Westgate, Cal.

WANTED—CAPABLE WHITE GIRL WHO CAN DO good cooking and general housework; no children in family. 2009 N. RAMPART. Phone 58560.

WANTED—EXPERIENCED GIRL TO STARCH COLlars and experienced girl on shirt polisher. DIAMOND LAUNDRY CO., 241 E. Fifth.

WANTED—FIRST-CLASS LAUNDRESS; NO OTHERS need apply, for family washing; $20 required; amply secured. Call 226 WEST 3RD ST., Room 600.

WANTED—DANCING PARTNER, 5 FT., 8 INCHES. Tango, Maxime, one-step. Address K, box 46, TIMES OFFICE.

WANTED—TRAINED NURSE WILL KEEP HOUSE and care for invalid or elderly person. Call NURSE, phone Broadway 2958.

WANTED—HIGH-CLASS CORSET FITTER TO GO to San Diego. Apply to apartment 104 CRIPPEN APARTMENTS, 1028 S. Hope st., Sunday, between 4 and 5 p.m.

WANTED — YOUNG WOMAN FOR GENERAL housework in country; no objection to couple of taking entire charge as housekeeper, Give phone number, age and wages expected. Address J, box 208, TIMES OFFICE.

WANTED—FIRST-CLASS WAIST FINISHER. THOSE having first-class shop experience only need apply. VANHORN, 956 SUNBURY.

WANTED — GIRL FOR GENERAL HOUSEWORK. Must be under 40. 457 WILCOX BLDG. Monday afternoon.

WANTED—PLAIN IRONERS, CARLSON LAUNDRY, 710 WEST 3RD ST.

WANTED—GIRL TO DO GENERAL HOUSEWORK. Good place for right party. Call up 31184.

WANTED—COLORED WOMAN WANTS A POSITION as first-class cook, with references. Phone BROADWAY 4909.

WANTED — RELIABLE GIRL FOR GENERAL housework. Call Monday. Phone 28241.

WANTED—EXPERT TYPIST FOR DETAIL WORK, railroad office, $90. Must be first-class and experienced in this line. CALIFORNIA AUDIT AND ADJUSTMENT CO., 606 Ferguson Bldg.

WANTED—REFINED WHITE GIRL, 16 TO 20 years, for light housework. No cooking. Half day morning work preferred. PHONE Boyle 1147.

WANTED—A JANITRESS TO CLEAN OFFICE. GOOD a have references. Call 423 BULLARD BLOCK, 156 N. Spring.

WANTED—WILL GIVE HOUSEKEEPING ROOMS IN exchange for services; adults only. THE ELDORA, 833 Towne ave.

WANTED—INTELLIGENT SALESWOMEN. APPLY between 10 and 3 Monday, 1229 SOUTH MARIPOSA AVE., Pico Heights car.

WANTED—MOTHER EMPLOYED WANTS YOUNG girl or woman to help afternoons; housework, some washing, no cooking. 871 E. 50TH ST.

WANTED—WAIST FINISHERS, ALSO APPRENTICE girl. Call Monday morning, Room 204, WILHELM ARTS, 639 S. Grand ave.

WANTED—WILL GIVE RENT OF APARTMENT for couple of hours' work. PHONE 23528.

WANTED— Help, Female.

NOTE—Applicants for positions are advised not to send original recommendations in answer to ads. Send duplicates only.

Space is not given under this heading to advertisements soliciting business patronage.

WANTED—

THE EXCEPTIONAL WOMAN.

I have an exceptional opportunity for the exceptional business woman, who can finance herself for sixty days. I am recruiting a new department that will require the strength, energy, brains and courage of the woman who—the ever-ready age. I will assist her to take full charge of a ladies' sales department. This position should pay, as soon as it is built to its full strength, from $2000 to $5000 per month. As I said in the beginning, it is an exceptional chance for an exceptional woman. If you know you have the qualifications, see me between 2 and 4 Monday afternoon.

CLAUDE S. HAMILTON,
General Sales Manager.
LOS ANGELES INVESTMENT COMPANY.

WANTED—
HAWLEY EMPLOYMENT COMPANY.
Rooms 1 and 2, 254 South Broadway.
Elizabeth Kelliher, Manager.
(For the benefit of Women's Department, Hummel Bros. & Company.)
Wanted—Man and wife, cook and helper, small hotel, $100, etc.
Cook for small fashionable boarding-house, near Santa Barbara, $40 until Dec. 1st., then $60, etc.
Cook and second maid, Ocean Park, family of three, $65, etc.; employer in office Monday a.m.
Cook and second girl, Arizona, $70, etc.
Cook, hotel, suburban town, must have first-class local references, for Nov. 1st., $60, etc.
Cook family, city, for Nov. 1st, must be German, $40, etc.
Second maid, small family, Ocean Park, $30, etc.
Nurse-maid, young girl, experience not necessary, $18, etc.
General house girls, city and suburban, $25, etc.
Many general house girls at from $25, etc., to $30, etc.
Elderly man to do light porter work, hotel, $4 a week and room.

WANTED—SECOND MAID, ARIZONA, $30 TO $35; employer here. Parlormaid and waitress, Redlands, $35. French or German second maid, $25; second maid, two adults, city, $25. Three others, city, $30. Second maid, sanitarium, suburb, $25. First-class German cook, $45. Upstairs and two children, $25. Housegirl, Arizona, $40. Housegirl, two in family, Pasadena, $25. Another, city, $25. Cook and downstairs, city, $35. Housegirl, two adults, near San Gabriel, $40. Housegirl who likes children, Pasadena, $35. Another, four adults, two children, Pasadena, $40. Cook and downstairs, German, country, $35. Another girl, four in family, Victorville, $30. Many other good places; $15 to $25. Girl for delicatessen, $8. Butler, $30. MRS. PATTEN'S EMPLOYMENT OFFICE, 218 S. Broadway.

WANTED—

1 want a well-educated, bright, well-dressed active saleswoman capable of presenting facts in a clear, concise and truthful manner. Must be a believer in the future prosperity of Los Angeles and willing to work in adjoining towns. To such a party I can give an excellent proposition, with splendid financial future.

See R. G. DAVIS,
HARRY R. CULVER COMPANY,
202 Hollingsworth Bldg.

WANTED — LADY SOLICITORS.
WE CAN PLACE TWO LADY SOLICITORS IN A POSITION WHERE THEY CAN EARN FROM $30 TO $60 A WEEK, ASSISTING OUR EXPERT SOLICITOR, WHO KNOWS HOW TO SECURE BUYERS FOR POSITIVELY THE LAST AND BEST HARBOR SUBDIVISION THAT CAN BE MARKETED AT ROCK BOTTOM PRICES. BIG SELLING CAMPAIGN NOW ON. BE OUR GUESTS ON ANY EXCURSION DAY AND BE CONVINCED. CALL MONDAY OR TUESDAY BETWEEN 9:30 A.M. AND 4 P.M.
ROGER TOFF CO.
501 MERCHANTS NAT'L BANK BLDG.
18750 BROADWAY 62.

WANTED—
SWEDISH AND GERMAN BUREAU.
1014½ South Broadway.
Cook, ranch home, $40; employer here Sunday, 9 a.m. Children's nurse, four children, $45. Cook and downstairs, $40. Mixed work, $30. Second girl, $30. Kitchen work, $6 week. Housegirl, two in family, $30. Another, $40. Housegirl, nice country home, $40. Many good housework places Monday, $25 to $40. Housegirls to assist, $10 to $25. Hurry.

WANTED — EXPERT GRAPHOTYPE OPERATOR. APPLY MONDAY 8 A. M.
1118 SOUTH OLIVE ST.

WANTED — COMPETENT AND CAPABLE BOOKkeeper and stenographer, who can handle office work connected with real estate, loan and insurance office; good opportunity for some one of active habits, seeking employment in well-established office. Answer in own handwriting, stating experience and qualifications. Must be willing to live in Santa Monica or vicinity.
CHAS. A. TEGNER,
Santa Monica, Cal.

WANTED—
Cook, hotel, near city, $40 and fd.; baker's helper, city, $8, meals; family cook, have second girl, $25 fd.; surrogate, 2 children, $20 fd.; housekeeper, elderly couple, $25 fd.; housekeeper, on ranch, will take woman with a child, $20 fd.; family cook, ranch, near beach, no washing, $30 fd.; office open 8 a.m.
HUMMEL BROS. & CO.,
116 E. Second st.

WANTED—PROGRESSIVE HOUSEHOLD CLUB, 909 West 8th street. General girl, apartment-house, $40; cook in city, $40. Cook, Altadena, $40; general city, $40; second girl, French preferred, city, $35; general, $35; cooking and downstairs, Hollywood, $35; second girl, city, $25; cook in city, $30; second girl, Hollywood, 2 in family, $30; Pasadena, general, $30, and many other places at $20 to $30. BROADWAY 5941, 707509.

WANTED—EXPERIENCED YOUNG LADY STEnographer and book-keeper. TAKE CHARGE OFFICE GAS APPLIANCE STORE. MUST HAVE ABILITY HANDLE CORRESPONDENCE AND DEAL WITH CUSTOMERS. ASSISTING WITH SALES WHEN NECESSARY. GUARANTEED SALARY AND SHARE PROFITS. ANSWER IN DETAIL, STATING AGE, EXPERIENCE, REFERENCES, ETC. ADDRESS F, BOX 485, TIMES BRANCH OFFICE.

WANTED—COOKING AND DOWNSTAIRS, CITY, $40; French ladies' maid, $25; $40 parting. Maid and waitress, Coronado, $40; another, city, Irish preferred, $35; second girl, city, $30; another, city, $30; housekeeper, $30; general housework, city, $40; assistant janitress, $35; many others, $20 to $35; plenty places for competent help.
HENDERSON EMPLOYMENT AGENCY,
313 W. Third st.

WANTED—FIRST-CLASS COOK. HOTEL, GOOD wages, might consider man and wife, cook and helper; woman to do sewing, institution, $25, room and board; cafe waitresses, Arizona, $10 week, farm paid; neat second and nurse girl, $20; girls for housework, $30, $25; many assisting places. $15 to $20. MRS. MARTIN AND MRS. SHAW, 121½ S. Broadway.

WANTED — AN EXPERIENCED STENOGRAPHER and business woman for general office work and meeting the public in leading Los Angeles office. Desirable and steady place for a competent person. Address, giving experience, references, etc., and wages expected, J, box 38, TIMES OFFICE.

WANTED—A KNOWLEDGE OF GREGG SHORThand, typewriting, correspondence and bookkeeping will fit you for position worth while. Price of this course is $10 per month. Night classes. Call or write. MACKAY BUSINESS COLLEGE, Main st. at Ninth. See Instruction Course Adv.

WANTED—KENNARD'S POLYTECHNIC BUSINESS College at 1929 South Grand ave., has vacancies for stenographers who can do book-keeping. It prepares you by personal instruction and quickly fits you into a position. The payments of $10 monthly arranged to suit your convenience. Call or write.

WANTED—CITY POSITIONS. LIBRARY ATTENDant, $50; housing inspector, $80; playground director, $95; telephone operator, $40 to $60. Examination Oct. 14th. Apply not later than October 26th at CIVIL SERVICE, 204 Exchange Bldg.

WANTED—STENOGRAPHER, CAPABLE MEETING and taking care of mail; assistant bookkeeper, $45; stenographer and general office assistant, $40; linen and dress goods salesmen; complete course of training entire charge as housekeeper, Give phone number, age and wages expected. Address J, box 208, TIMES OFFICE. EFFICIENT SERVICE CALIFORNIA COMMERCIAL SERVICE, 620 Brockman Bldg., Seventh and Grand. F2015. Broadway 1531.

WANTED—YOUNG OR MIDDLE-AGED WOMAN TO take care of two-year-old boy in good home; must be healthy and good disposition and give references; good home and permanent position to right party; wages $25 per month. Call at 2707 PORTLAND ST.

WANTED — COMPTOMETER OPERATOR, $45; 2 young ladies, nice looking, jewelry department, $8 and commission; neat young hairdresser, $8; young salesgirl, good talker, hair goods, $8; saleslady, suits and cloaks, Broadway experience, to work up to department head. Miss YOUNG, REFERENCE ASSOCIATION, Lyceum Theater Bldg.

WANTED — EXPERIENCED SECOND GIRL, ONE willing to work and take care of five-year-old child; none other need apply. German preferred. Call Sunday between 10 and 12 at 604 SOUTH ARDMORE AVE.

WANTED—STENOGRAPHER FOR REAL ESTATE office, past opened, must be neat and competent, salary to start $25; will advance monthly if competency shown. Apply 8:30 a.m., Monday, ready to work. HERBERT M. CRR, 925 Black Bldg.

WANTED—CULTURED, CAPABLE WOMAN POSsessing personality to fill vacancy in progressive organization. Well-paid position. State age, experience and home address. Address E, box 586, TIMES BRANCH OFFICE.

WANTED—SALESWOMEN FOR CORSET AND WAIST goods departments, in our basement salesroom. Only persons thoroughly experienced in either of these lines need apply to manager, between 9 and 10:30.

VILLE DE PARIS, 6 Broadway.

WANTED—MIDDLE-AGED WOMAN FOR COMPANion, to assist with light housework, exchange for home, free phone and reference. Address H, box 215, TIMES OFFICE.

WANTED — GIRL UNDER 30 FOR GENERAL housework for family of 4, in a 7-room bungalow; must be neat, good plain cook, and have uniform; some washing. 52564 after 11 a.m.

WANTED— Help, Female.

Space is not given under this heading to advertisements soliciting business patronage.

WANTED —

Classified Liners.

WANTED— Help, Male and Female. Agents and Salesmen.

WANTED—100 MEN AND WOMEN to learn barber trade; only 8 weeks required; tools given; position guaranteed; wages while learning; catalog free. MOLER BARBER COLLEGE, Los Angeles and San Francisco.

WANTED—SALESMEN CLEAR $14 ON EACH ORDER for our punchboard deals. Address BEHREND BROS., 4347 Adams st., Chicago.

WANTED—FOUR GOOD LIVE YOUNG MEN TO canvass specialty in city, good commission. Address D, box 517, TIMES BRANCH OFFICE.

WANTED—AGENTS, MEN AND WOMEN, IF YOU are looking for a steady income, call GARVANZA 1360.

WANTED—AGENTS, EVERY FAMILY WANTS IT; sample free. ORANGEOLO CO., 1336 S. Troy, Chicago, Ill.

WANTED—AGENTS, LATEST VACUUM SWEEPER, $4.50; steel bicycle ball bearings, three bellows. Combination brush. JOHN F. MORGAN, Pasadena.

WANTED—SALESMEN—CAPABLE SPECIALTY FOR position; worth $2000 to $5000 year with liberal advances. Box 303, IOWA CITY, IOWA.

WANTED—GOOD LIVE SALESMAN TO SELL MERchants something entirely new. For particulars call at 602 H. W. HELLMAN BLDG. Phone F4826.

WANTED — TWO LIVE SOLICITORS, COMMIssion. Can earn $30 per week. Call Monday, 9 to 11. 310 FERGUSON BLDG.

WANTED—PERSONS ORGANIZING SMALL HOUSE party for beach given free lodging. Address BOX 137, BALBOA.

WANTED—AGENTS, BOTH SEX, AT ONCE; A FINE line, fast seller. Address or call at 220 ATLANTIC AVE., Long Beach. MRS. BROOKS.

WANTED—OUTSIDE SALESMAN FOR FINE TAILoring good pay to the right party. Apply Monday, room 2, 90 E. COLORADO ST., Pasadena.

WANTED—SOLICITORS, APPLY FLORENTINE HAIRDRESSING PARLORS, 227 Mercantile place.

WANTED — HOUSE-TO HOUSE CANVASSERS, 1569 SHATTO ST. Van Pelt CO.

WANTED—2 GOOD SOLICITORS FOR LISTING property. For appointment, PHONE F7867.

WANTED— Situations, Male.

Space is not given under this heading to advertisements soliciting business patronage.

WANTED — JAPANESE CHAUFFEUR DESIRES steady position in private house; have garage reference. Write to KOHEN, 409 W. Colorado st., Pasadena.

WANTED—COLLEGE MAN WANTS POSITION; CAN keep books, drive and care for automobile, and not afraid of common labor. Address H. C. G., 1050 S. HOPE.

WANTED—POSITION, AGRICULTURAL COLLEGE graduate, in office of sales force, fertiliser, nursery, landscaping or scientific materials supply firm. Phone G. W. GRAVES, F6107.

WANTED—POSITION, KOREAN AND WIFE TO DO the janitor work of apartment or restaurant and cafe, kitchen helper. Address H, box 186, TIMES OFFICE.

WANTED—YOUNG COLORED MAN WANTS POSItion of any kind, with chance to learn something; city or county; small wages. Address H, box 150, TIMES OFFICE.

WANTED—A GOOD STONE MASON AND CEMENT worker is open for job. Any kind of cement work. Knows how to handle men. Address J. J. M., 628 E. ALVARADO ST., city.

WANTED—POSITION WITH ADVANCEMENT OPportunity by capable, trustworthy young man, 3 years' office and banking experience; highest references. PHONE COLORADO 5486, Pasadena.

WANTED—POSITION WITH LOCAL OR GENERAL manufacturing concern; experienced buyer, shipping, rating and soliciting business. Phone G. W. GRAVES, F6107.

WANTED—POSITION, GARDENER, LAWNS, FLOWers, milk cow; general all-round man; 3 years Brisbane. JAMES LISTON, 715 S. Flower st., Los Angeles.

WANTED—PLACE ON RANCH BY MAN, AMERIcan, 25 years old, good health and habits; handy with tools, not afraid of work, or hours; some farm experience. Address H, box 152, TIMES OFFICE.

WANTED—POSITION BY CHAUFFEUR; 3 YEARS' experience, driving high-grade cars in this city reliable and careful; references. Address E, box 512, TIMES BRANCH OFFICE.

WANTED—POSITION ON RANCH BY YOUNG MARried man of long ranch experience on shares or salary and commission. Address E, box 517, TIMES BRANCH OFFICE.

WANTED—FIRST-CLASS WATCHMAKER, CLOCKmaker, and fine jeweler and engraver, wants position at once. Salary $30 a week; 7 years' experience. Perfect references. C. H. BARNES, Glendora, Cal.

WANTED—CHAUFFEUR OF EXPERIENCE, AND first class references, desires of affiliating services with private family, or individual. 421 WEST 15TH. Phone 848077.

WANTED—FIRST-CLASS CHEF WOULD LIKE TO change position, (not affiliated;) 25 years' experience, pastry, meat and seafood. Address D, box 459, TIMES BRANCH OFFICE.

WANTED—POSITION AS CHAUFFEUR BY SOBER and industrious young man; thoroughly experienced driver and familiar with repair work. Address J, box 37, TIMES OFFICE.

WANTED—LICENSED ENGINEER WANTS POSItion; can give GOOD local references and is good, steady worker. Address H, box 204 W. 52ND ST. L. A. Phone Vermont 2003.

WANTED — FIRST-CLASS MECHANIC, REPAIRS and overhauls your auto in your own garage; at all hours; 14 years' experience. Tel. BROADWAY 3485.

WANTED—CAN YOU USE A FIRST-CLASS BOOKkeeper, can take full charge, rapid on typewriter? Address H, box 510, TIMES BRANCH OFFICE.

WANTED — COMPETENT, SOBER, HANDY MAN wants situation, thoroughly understands gardening, lawns, (no milk); references. Address J, box 190, TIMES OFFICE.

WANTED—CHAUFFEUR, JAPANESE, WISHES POSItion, good driver; have best references. JOE KODAMA, 1418 S. Flower st. Home 20690.

WANTED — A CHAUFFEUR, GARDENER, HOUSEman; is French-Italian, English-speaking man, 30 years old; best references. Address H, box 130, TIMES OFFICE.

WANTED — WORK AS LAUNDRY HELPER, HOTEL, institution or public laundry. Three years' ironing and laundry experience. Address J, box 109, TIMES OFFICE.

WANTED—REAL ESTATE MAN WANTS POSITION with live concern, where energy and ability will be appreciated. Address E, box 241, TIMES OFFICE.

WANTED—RELIABLE, MIDDLE-AGED MAN, SINgle, wants position on large poultry ranch, or gentleman's home place; experienced. Address H, box 57, TIMES OFFICE.

WANTED—HANDY ALL-ROUND MAN WANTS some job on small home place. Will do some housework or assist with cooking if necessary. Address H, box 208, TIMES OFFICE.

WANTED—FIRST-CLASS MAN WANTS CARE PRIvate home or small ranch; understand work; lawn, trees, flowers, vegetables, cow, etc. Address K, box 31, TIMES OFFICE.

WANTED—YOUNG MAN, AGED 20, ABSOLUTELY no bad habits, expert photographer, desires any kind of position. Phone immediately, Home 20691. 2677 ELLENDALE PLACE.

WANTED — MAN (28,) MARRIED, WISHES POSItion in grocery business, willing to work as porter or any other kind of work. Address J, box 188, TIMES OFFICE.

WANTED—POSITION BY FIRST-CLASS BOOKkeeper; 8 years' experience, city references. Will start for moderate salary. Address J, box 167, TIMES OFFICE.

WANTED—MAN FAMILIAR WITH POULTRY WORK would like steady position. Has also had experience in keeping bees and farming. Address H, box 234, TIMES OFFICE.

WANTED—SITUATION, HAVE BRAND-NEW FORD. Want steady, reliable position with same. First-class references. Address H, box 105, TIMES OFFICE.

WANTED—YOUNG MAN, NEAT APPEARANCE, well educated, refined, ambitious, desires immediate employment. Salary moderate. No solicitor. Address H, box 280, TIMES OFFICE.

WANTED—WORK BY YOUNG MAN IN PRIVATE family or institution. Board and room and small wages. Address H, box 282, TIMES OFFICE.

WANTED—POSITION BY THE MAN WHO DRILLED in the biggest gusher ever capped. Would like position with some company and take part wages in stock. Address H, box 278, TIMES OFFICE.

WANTED—HOUSEMAN, JANITOR, WANTS SITUAtion. Competent with all work in hotel, apartment-house, oil burners, etc. References. Address K, box 18, TIMES OFFICE.

WANTED—GARDENER, GERMAN, WANTS SITUAtion. Expert with all ornamental palms, vegetables, etc.; handy with tools, work, poultry. Best references. Address F, box 16, TIMES OFFICE.

WANTED—POSITION AS CHAUFFEUR WITH PRIvate family; competent driver and mechanic. Reference. Address E, box 321, TIMES BRANCH OFFICE.

WANTED—JAPANESE BOY DESIRES A POSITION as a cook in hotel, boarding-house or family; 15 years' experience in Los Angeles. Wages, $40. TOM O., 615 West 6th st.

WANTED — YOUNG SALESMAN WILL FURNISH Auto and services for moderate wages, collecting, soliciting, or delivering. Address J, box227, TIMES OFFICE.

WANTED—POSITION, COLORED CHAUFFEUR; RElIable, sober, obliging, 11 years' experience, with very best city reference. E. McCLURE, address 2109 Central ave. South 1003.

WANTED—NOTICE EMPLOYERS, YOUNG MARried man wants any kind of steady employment six days a week at not less than $15 per week. Phone ARTHUR WARD, 23041.

WANTED—ANY KIND OF CLERICAL WORK BY middle-aged gentleman. Well educated, quick and accurate at figures, sober and best of habits. References. Address K, box 65, TIMES OFFICE.

WANTED—STEVE BORDAS, DOES WINDOW cleaning, lumber and garden work by hour or contract. 1825 OAK ST. Phone West 264.

WANTED—MAN EXPERIENCED IN GARDENING and general work desires position, good habits. G., BURT, 629 E. 2nd st.

WANTED—POSITION AS SALESMAN AND COLLECtor, best of reference. Address K, box 59, TIMES OFFICE.

WANTED—PLASTERER AND CEMENT MAN, MARried, needs work badly, cheap. F2072 or 956 S. HOPE.

WANTED—HIGH SCHOOL BOY, 15, WANTS ANY kind of work, best of references. Phone CULLY, 31416.

WANTED—POSITION AS GARDENER AND FLORist, California experience, best city reference. Address J, box 222, TIMES OFFICE.

WANTED—PRACTICAL ACCOUNTANT WANTS SET of books to keep evenings. Address or telephone THOMPSON, Hotel Watson.

WANTED — JAPANESE, EXPERIENCED COOK, wants situation reliable; references. 413 W. SEVENTH ST. 64233. Main 8048.

WANTED — POSITION, GARDENER, CHAUFFEUR, janitor, ranch or orchard work; first-class Swedish and German men. Phones A2920, MAIN 1005.

WANTED— Situations, Male.

Space is not given under this heading to advertisements soliciting business patronage.

WANTED—
Promoter, sales manager and organizer, 20 years in California, 15 years' experience in financing new projects. Open to handle a high grade proposition. Unless your project has merit and will stand investigation don't answer. state nature of business in first letter. Address K, box 65. TIMES OFFICE.

WANTED — SITUATION; FIRST-CLASS RANCHER, married, no children, making change October 15, wants permanent position; at present in charge of one of the finest 60-acre citrus groves in the county; thoroughly experienced in all branches of general farming, bean and beet growing and stock raising; accustomed to handling men and teams; expert pumping-plant man; total abstainer; best references as to character and reliability, including present employer. Address R. D. No. 7, BOX 8, Santa Ana, Cal.

WANTED — GENTLEMAN (MIDDLE-AGED,) OF wide experience as executive in large business enterprises, and having intimate knowledge of Mexico, desires to secure a position in Mexico as manager of mine, plantation, colonization project or other business, or as representative of American commercial concern. Highest references. MR. GOODWIN, 412 Trust and Savings Bldg. Broadway 4455.

WANTED — FOR LEASE PERMANENTLY, MY services as book-keeper, typist, dictaphone operator; 8 years' clean cut record; excellent city references. Can assist or take full charge. Absolutely reliable. Chance to secure A-1 worker at way below market price. What offers? Address J, box 209, TIMES OFFICE. Phone Mellor, A5825.

WANTED—YOUNG AMBITIOUS AMERICAN, 30 years old, desires position after October 15 with real estate firm, wholesale or manufacturing firm or automobile firm; salary of moderate amount to well-educated, good organizer, 7 years' practical experience in salesmanship, care of estates; highest American and Canadian references. JAMES W. KELLY, 78 Evanson street, Winnipeg, Canada.

WANTED—TO CONNECT WITH A RELIABLE wholesale firm as traveling salesman, groceries preferred. Also outside territory; several years' experience in grocery and general merchandise business for myself. Best of references given. Have been out of the retail business 6 weeks. Am ready to go to work. Address E. U. BAXTER, Hyde Park, Cal., or phone Vermont 2950.

WANTED—

SOLICITOR.

City or country work on salary and commission basis by a competent, sober and hustling live wire. Address SOLICITOR, box 554, TIMES BRANCH OFFICE.

WANTED — ENGINEER, WITH FIRST-CLASS license, expert Browning, "Brown" and "Industrial" (Salt City) steam crane operator. A No. 1 steam shovel and locomotive man, do my own repairs, 25 years' experience, sober and reliable, good habits. Wants a position. Address J, box 162, TIMES OFFICE.

WANTED—POSITION WITH ESTABLISHED REAL estate corporation firm or individual, by man experienced in all branches of business, but more familiar with the work of loans, etc. Salary no object, but opportunity to start at bottom and become of value to employer. Address H, box 206, TIMES OFFICE.

WANTED—POSITION WHERE EXECUTIVE ABILity, technical education, long, practical experience in fire insurance factory, five years in general knowledge of machinery, combined with practical knowledge of workmen, exceptional executive ability is wanted. Address BRANDSTETTER, 1308 W. 22d st.

WANTED — YOUNG MAN, MARRIED, 15 YEARS' experience in dairy, city shops and small city news office, lately as foreman, assistant superintendent, office man and manager, desires connection with first-class house; best of habits; best of references. Anywhere in Central or Southern California. Address V. H., box 152, TIMES OFFICE.

WANTED—CHAUFFEUR; JAPANESE; THOROUGHly experienced, careful driver, desires position, private, city or country, strictly temperate, trustworthy and reliable; willing to be useful; best references. FRANK MEADE, 322 So. Flower st. F2481.

WANTED—COMPETENT SALES MANAGER AND manufacturer wants connection where he can, with a small business to grow bigger, or put new life into a sickly sales department; staple line preferred; if you have results, good pay; if no results, no pay. Address J, box 118, TIMES OFFICE.

WANTED — EXPERT CHAUFFEUR WITH TEN years' driving and shop experience, desires work with private family, or looking after number of machines; knows city and country well, age 32, single. Address E, box 501, TIMES BRANCH OFFICE.

WANTED—POSITION BY YOUNG MAN, THOROUGHly experienced in corporation, manufacturing and general accounting; 12 years' executive and confidential correspondent, accustomed to meeting the public; excellent penman and familiar with typewriter. Address E, box 490, TIMES BRANCH OFFICE.

WANTED—POSITION, CHAUFFEUR, AMERICAN, married, 5 years' experience on most cars; will clean all repairing, and be acquainted in and around city. Best local references. Phone SOUTH 4712.

WANTED—JAPANESE JANITOR THOROUGHLY experienced in apartment-houses. Understands and speaks English; refers anywhere. Strictly competent and reliable. GEORGE YOSHI. Telephone 20690, 1418 S. Flower st.

WANTED—BY A JAPANESE BOY POSITION AS cook; reference given. GEO. SHIMADA, 962 Mariposa st. Phone 74741.

WANTED—POSITION AS RANCH FOREMAN BY young married man, thoroughly understands ranching and care of stock. J. WHELAN, 1224 E. Eighth st.

WANTED—EXPERIENCED GARDENER, JAPANESE, desires position in private family; understand landscape nursery work; speak well; city or country. Address by mail, KUNI, 817 Carondelet st.

WANTED—BY YOUNG MAN, PLACE TO WORK while attending college, either outside or housework. Address E, box 561, TIMES BRANCH OFFICE.

WANTED — BAKER, FIRST-CLASS ALL-AROUND experience in taking charge; would like position in city; day work more than wages. Address H, box 240, TIMES OFFICE.

WANTED—JAPANESE MAN WANTS POSITION AS housework, good experience. KIUMI, Home 556920.

WANTED — JAPANESE FIRST-CLASS COOK, WITH best city references and four years' experience, wants position in private family. JAMES, Home 556920.

WANTED—POSITION AT GROCERY CLERK, MAReschal, can give city references; best references. Address J, box 225, TIMES OFFICE.

WANTED—YOUNG MAN WITH REFERENCE WANTS porter work, hotel preferred. Address F, box 409, TIMES BRANCH OFFICE.

WANTED—YOUNG MAN WANTS WORK AROUND private home, garden, etc. Has references. Address F, box 454, TIMES BRANCH OFFICE.

WANTED—CHAUFFEUR; SINGLE, EASTERN MAN, experienced, competent, will fire furnace willingly; local reference. CHAUFFEUR, 1093 Broadway.

WANTED—CHAUFFEUR WANTS POSITION WHERE a first-class man is appreciated. Address A. HAENEL, 1102 W. 53rd st.

WANTED—YOUNG COLORED MAN WISHES POSItion as janitor or elevator; willing to learn automobiling. References. VERMONT 3980.

WANTED—POSITION AS COLLECTOR; BEST OF reference; answer by letter only. E. W. L., 3739 TRINITY ST., city.

WANTED—JAPANESE BOY WANTS POSITION TO do cooking and housework in a private family. F2628, HARRY.

WANTED—YOUNG SWEDISH MAN WANTS POSItion as chauffeur, good and careful driver; shop experience. Call BOYLE 2048.

WANTED — YOUNG MAN WANTS WORK AFTER school hours and on Saturdays for room and board; references. PHONE 53401.

WANTED—POSITION BY COLLEGE STUDENT TO do morning and evenings for room and board. Address H, box 54, TIMES OFFICE.

WANTED—EXPERT CHAUFFEUR WITH TEN years' driving and shop experience, desires work with private family, or looking after number of machines; knows city and country well, age 32, single. Address E, box 501, TIMES BRANCH OFFICE.

WANTED—POOL, DIE MODEL OR EXPERIMENTAL work by expert mechanic. Estimates furnished. Address FE, box 545, TIMES BRANCH OFFICE.

WANTED—YOUNG MAN, STUDYING LAW, WOULD like position as general office clerk, good typist, prefer night work. P. H. HALL, South 4646.

WANTED—BY YOUNG JAPANESE, WANTS POSItion, domestic work, experienced, drive automobiles. A2071, 228 JACKSON ST. FRED.

WANTED—CHAUFFEUR, MARRIED MAN, WISHES a position with a private family. MR. STUBBS, Phone Wilshire 7.

WANTED — LAWNS PUT IN AT REASONABLE rates; best fertiliser furnished. Phone BOYLE 2836.

WANTED—MAN WISHES A GOOD POSITION WITH powerful motorcycle; knows city well. Call Monday, BROADWAY 1065.

WANTED—YOUNG COLORED MAN WITH GARAGE experience wants position as chauffeur with private family. Call BROADWAY 4925, E. WASHINGTON.

WANTED—POSITION AS CHAUFFEUR BY MAN with 6 years' local experience; best of references. Reasonable wages. Phone BOYLE 3847.

WANTED—GARDENER WANTS WORK. WILLING to do anything about place. California experience. F. ELBERT, 405 E. Fifth st. Main 6115.

WANTED—GARDENING BY THE DAY OR MONTH, care of old lawns, put in new lawns or lay out new grounds. 22766.

WANTED—POSITION AS JANITOR. TAKE CARE of plumbing and furnace, give best of references. Phone SOUTH 4234.

WANTED—CARPENTER, PLUMBER, ELECTRICAL repair man, would like position in hotel or factory. Address H, box 48, TIMES OFFICE.

WANTED—BOOK-KEEPER AND ACCOUNTANT DEsires a position; salary reasonable; good local references. Married. HOMF 556906.

WANTED—JOB AS WATCHMAN; EXPERIENCED IN fire protection; would also assume other duties. Address D, box 310, TIMES BRANCH OFFICE.

WANTED—SITUATION; PIANIST; RAG-TIME PLAY-er desires engagements at reasonable prices. SOUTH 5906.

WANTED—PHYSICIAN AND DRUGGIST DESIRES to hear of one opening. Address F, box 411, TIMES BRANCH OFFICE.

WANTED — YOUNG MAN SEEKS POSITION WITH mining outfit or surveyer; will go anywhere. P. O. BOX 1901, Los Angeles.

WANTED — WORK OF ANY KIND BY STRONG young man of good character; handy. H. B. WOOD, Box 467, R. F. D. No. 11, Los Angeles.

WANTED—LIGHT SET OF BOOKS TO KEEP evenings; bond furnished; references on request. Address H, box 53, TIMES OFFICE.

WANTED— Situations, Male.

Space is not given under this heading to advertisements soliciting business patronage.

WANTED—CREDIT AND COLLECTION MAN wishes permanent position, November 1, thoroughly competent and experienced in local retail conditions. Address K, box 540, TIMES BRANCH OFFICE.

WANTED — ENGLISH CHAUFFEUR-MECHANIC now holding good position, seeks change; 10 years' experience in BEST private service, with high grade American and European cars. Excellent references, local and otherwise; married; salary $100; disengaged when suited. Address J, box 192, TIMES OFFICE.

WANTED—YOUNG MAN, 20 YEARS OF AGE, TALL, good looking, athletic, well educated, speaks Spanish, would like position in private family as secretary-tutor or traveling companion; has knowledge of medicine and physical culture; best references. L. E. GOLDEN, address E, box 455, TIMES BRANCH OFFICE.

WANTED—POSITION AS ORANGE COUNTY REPresentative for some good legitimate business, am a live wire, capable, energetic and have had 15 years' experience in selling. Have auto and am able to finance myself. Can furnish best of references. State full particulars in first letter. Address "C," care TIMES AGENT, Santa Ana, Cal.

WANTED—FARM MANAGER DESIRES POSITION, experience in agriculture, horticulture and husbandry, veterinary dentist, training colts and breaking horses of bad habits. Only first-class proposition considered. HERMAN KUMETAT, Victorville, Cal.

WANTED—A SOBER, STEADY, RELIABLE, MIDdle-aged German, wants work of any kind, wishes to make himself generally useful, to do chores around private place, and is handy in housecleaning, city or country. Address T, box 179, TIMES OFFICE.

WANTED—BY JAPANESE A1 CHAUFFEUR (PACKard, Pierce-Arrow, long experience) position in city or country; careful and skillful driver and repairer for any A1 machine; neat, sober and reliable; the best references. FRANK, 1418½ So. Flower st. Phone 20690.

WANTED—

SERVICES FREE.

Young man will give services for opportunity to learn chicken business this winter; willing to work. Address E, box 447, TIMES BRANCH OFFICE.

WANTED—POSITION IN RELIABLE MERCANTILE or manufacturing firm by high-class man of good address and reputation; no real estate, promotion or stock schemes. Address J, box 156, TIMES OFFICE.

WANTED—BY MARRIED MAN ON GENTLEMAN'S place, thoroughly understands the care of same, also care automobiles; anything in line of private service; just disengaged; best local references. Address H, box 253, TIMES OFFICE.

WANTED—CHAUFFEUR-MECHANIC, COMPETENT to operate and keep in repair any make car, desires position; steady, careful and absolutely reliable. Elegant local references. Call for HARRY, Home 556497.

WANTED—POSITION AS STOCK OR WAREHOUSE man by man 35, strong, active, adaptable, able to put and keep stock in first-class shape. Handy all around, any line. Address EFFICIENT, F, box 505, TIMES BRANCH OFFICE.

WANTED—EXPERIENCED MAN AS CITY SALESman, ROAD MAN OR INSIDE DIRECTING SALES; INTERVIEW WILL CONVINCE OF INTEGRITY AND ABILITY. ADDRESS E, BOX 598, TIMES BRANCH OFFICE.

WANTED—POSITION BY FIRST-CLASS CHAUFfeur. Best of references. Three years' experience with home factory. Five years' experience in this country. Address H, box 279, TIMES OFFICE.

WANTED—I AM 18 YEARS AND CAN DRIVE A Ford automobile or any kind of machine. I can always get the money when it comes to collecting. Can give best of reference. PHONE 55337.

WANTED—CHAUFFEUR, EXPERIENCED DRIVER, competent and reliable desires position with private family; no objection to care for garden and yard; all references. Address J, box 135, TIMES OFFICE.

WANTED—GERMAN, COMPETENT AND RELIAble handy with private family; thoroughly understands the care and driving of automobile and care of place; city references. Address J, box 122, TIMES OFFICE.

WANTED — ELDERLY MAN, DANISH, TRUSTworthy and handy, wishes a situation around private place, or apartment-house, or anything with room for board, and small wages. Address J, box 124, TIMES OFFICE.

WANTED—POSITION BY CONCRETE CONSTRUCtion foreman, thoroughly experienced, building, foundation, tunnels, bridges, dam work, heavy concrete excavation. References. Address F, box 38, TIMES OFFICE.

WANTED—POSITION OF ANY KIND WANTED BY A-1 book-keeper and office man, with seven years' experience, knowledge of different foreign languages, clean record, willing to start on small salary; age 30; married. Address G, box 295, TIMES OFFICE.

WANTED—CHAUFFEUR, JAPANESE, THOROUGHLY competent, very careful driver, excellent mechanic, with shop and road experience of many years, desires permanent position in private family; do gardening. KENO, P.O. box 1870, Los Angeles.

WANTED—AMERICAN WHO HAS HAD SOME EXperience with gas and steam engines; a general all-around man, who will start job; strictly temperate. Address D, box 470, TIMES BRANCH OFFICE.

WANTED—BY EXPERIENCED MEAT CUTTER POsition; have had 15 years' experience in groceries and meats; not afraid of hard work; no booser; good habits, and will go any place in country. JOSEPH O. BRAWN, Needles, Cal.

WANTED—LANDSCAPE GARDENER, AMERICAN-German, 40 years old; 8 years California experience; 20 years in business, thorough knowledge in all branches, wants position; private place. Address H, box 46, TIMES OFFICE.

WANTED—POSITION BY EXPERIENCED JAPANESE chauffeur in private family; an careful driver and own repairs; sober, good habits; willing to do side work if necessary; have good references. MANO, Tel. F5719, Main 1947.

WANTED—YOUNG MAN WITH GOOD EXPERIENCE in raising, wants work in a garage or as chauffeur in private place. Address J, box 238. RUDOLF KARGER, 225 Eddy ave., Eagle Rock. Phone Garvanza 1130.

WANTED—BOOK-KEEPER, ACCOUNTANT AND stenographer, 30, desires opening; accustomed to executive work; wide experience; local and other references. Will also take accounting work in spare time. Phone "H," MAIN 1280.

WANTED — BY JAPANESE CHAUFFEUR, POSItion, six years' experience, very careful, best city references; speaks English well; no smoking or drinking; willing to assist with other work. YAMAMOTO, 2020 Severance.

WANTED—FIRST-CLASS AD AND JOB COMPOSitor wants position in country shop. Can make ready and feed platen presses; married, age 22. PRINTER, Room 28, 254 S. Broadway, Los Angeles.

WANTED—POSITION AS TRAVELING SALESMAN, city salesman, stock clerk, detail man, best of reference. Pacific Coast experience in auto supplies, groceries. Address H, box 296, TIMES OFFICE.

WANTED—SITUATION BY SOBER, MIDDLE-AGED man with California experience farm or orchard work, or would work on private place. Can milk and be generally useful. Address H, box 293, TIMES OFFICE.

WANTED—CHAUFFEUR, AMERICAN, MARRIED, drive and keep in first-class order any make car. No objection to other work; wife as cook or do light housework. City or country. Go anywhere. Address J, box 115, TIMES OFFICE.

WANTED—CHAUFFEUR, JAPANESE, NEAT, SOBER and reliable, 4 years' experience, understands mechanics, can give you entire satisfaction, wants position in a private family, city or country; best references. ITO, 1712 W Adams st. Phone 72522

WANTED — CHAUFFEUR MECHANIC, MARRIED man, wants position with private family; 12 years' world-wide touring experience; own repairs; steady character, highest references; wife's services available as maid, etc. PEABODY, 795 Clanton. Phone south 3444

WANTED—YOUNG MAN HAVING SOME BUSINESS ability seeks position with manufacturer or merchandise concern to handle goods and assist in the management; mechanically inclined; references, P. O. BOX 1901, Los Angeles.

WANTED — STRICTLY SOBER, RELIABLE MARried man, California experience, understands irrigating, vegetable and small fruit culture; permanent place; moderate wages. Phone evenings, MR. FOGLE, Glendale 620-J.

WANTED—POSITION BY FIRST-CLASS GAS ENGIneer; also first-class experience with centrifugal pumps; can furnish best of recommendations. Apply for MR. STIBEN, phone South 8285. Address 1[illegible] Jane st.

WANTED—

Boy of 13 years wants position on farm or ranch or with private family, to do chores for room and board and go to school. Address BJ, box 283, TIMES BRANCH OFFICE.

WANTED—POSITION BY YOUNG MAN ATTENDING university to work week days from 4-9 p.m. and Saturday all day. Address K, box 57, TIMES OFFICE.

WANTED—JAPANESE CHAUFFEUR WANTS POSItion, careful driver, 4 years' experience; references do gardening. K. TAKA, A4671, 520½ W. 6TH ST.

WANTED—POSITION AS COLLECTION MANAGER, 20 years' experience handling collections and bankruptcy cases. Address 119 EAST LAUREL ST., Tropico, Cal.

WANTED — SITUATION BY REGISTERED PHYSIcian, medical or non-medical; able to take charge of sanitarium office, special cases, etc. Address H, box 85, TIMES OFFICE.

WANTED—SITUATION BY EXPERIENCED MAN, superintendent of orange, lemon or grain ranch. Best of reference. Address H, box 35, TIMES OFFICE.

WANTED—MAN WITH FAMILY WOULD LIKE situation on ranch or would rent an equipped ranch or partly equipped, capable of taking full charge. Address H, box 57, TIMES OFFICE.

WANTED—RANCHMAN, 27, WISHES TO GET 10 cared, experienced alfalfa, potatoes, grain, orchards, walnuts, stock. Must have good house and good salary. Address box 111, EL MONTE, Cal.

WANTED — COMPETENT GARDENER, ALLaround man, first-class local references, steady engagement. Address F, box 425, TIMES BRANCH OFFICE.

WANTED—POSITION WITH GOOD COMPANY BY YOUNG MAN EXPERIENCED IN ALL BRANCHES OF PRINTING BUSINESS. REFERENCES, E. C. P., 325 CORNWELL ST., BOYLE HEIGHTS.

WANTED—BARBER, FIRST-CLASS AND STEADY, will go anywhere, California or Arizona. M. W., ROOM 4, 612 W. 8th.

WANTED—YOUNG MAN WANTS POSITION ON farm. Board and small salary. W. H. P., care McKelvy, 131 S. Flower st., Los Angeles.

WANTED—FIRST-CLASS PAINTING, TINTING AND signs. Will take as part payment on work anything of value. Phone BOYLE 1038.

WANTED—POSITION AS COLLECTOR. WILL GIVE surety bond and references. Address H, box 236, TIMES OFFICE.

WANTED— Situations, Male.

Space is not given under this heading to advertisements soliciting business patronage.

WANTED — YOUNG MAN FROM EAST WANTS work; will take any kind of work; good references. MAIN 2597, ROOM 5.

WANTED—YOUNG MAN FROM DENVER SEEKS employment; references; K. of P. MAIN 2597, ROOM 19.

WANTED—REGISTERED PHYSICIAN (REGULAR) wants position in office, mine, etc. Address VH, box 158, TIMES OFFICE.

WANTED — POSITION BY ARCHITECTURAL draftsman; local experience and references. Address E, box 394, TIMES BRANCH OFFICE.

WANTED—STEADY WORK BY YOUNG MAN willing to learn and able to do anything. Address J, box 110,, TIMES OFFICE.

WANTED — HANDY ROUGH CARPENTER WITH tools wants work of any kind. PHONE 23717. $2.25 a day.

WANTED—BY CARPENTER, INTERIOR FINISHER, stair builder or rough carpenter. WALTER ESCHE, 195; W. Jefferson.

WANTED—MINE AND MILL BLACKSMITH, CAN run hoist, gas or steam. JOHN GEIER, Graham, Cal.

WANTED—CHINESE STUDENT WANTS A POSItion, work in family. D. LEE, 321½ N. Los Angeles st., after 3 p.m.

WANTED — VACANT LOTS TO CLEAN; DON'T wait for city to do it, and charge you a double price. Call SOUTH 4151. Ask for Stanley.

WANTED—COLORED FOSTER, BELL BOY, PHONE operator or butler; reference. 1606 E. 20TH ST. South 4165.

WANTED—POSITION OF TRUST, CAN GIVE surety bond and best of references. Address K, box 21, TIMES OFFICE.

WANTED—BY JAPANESE, POSITION AS HOUSEwork or gardener. 52700. YOKOHAMA.

WANTED—SITUATION BAKER ABLE TO TAKE charge of shop. Address K, box 82, TIMES OFFICE.

WANTED—COLORED CHAUFFEUR WANTS POSItion, six years' experience, private family; willing to work. SOUTH 5192.

WANTED—YOUNG JAPANESE WANTS POSITION butler and housework; has good references. A2071. FRANK, 228 Jackson st.

WANTED—POSITION, HOUSEMAN, WITH PRIVATE family, first-class reference, useful and obliging, plain gardener. Address H, box 97, TIMES OFFICE.

WANTED—POSITION AS MANAGER OR BUYER, general merchandise; go anywhere. Address MANAGER, 1825½ S. Bprando st.

WANTED—CARPENTERS, ALL-ROUND AND HUBler, with 3 orphan children; must have work. G. W. STRONG, 2118 Central ave.

WANTED—A YOUNG CHINESE, WITH CITY LIcense, wants a position as elevator operator. Address H, box 100, TIMES OFFICE.

WANTED—BOARD AND ROOM BY YOUNG MAN in exchange for services before and after school hours. 562110. ANDREWS.

WANTED—EXPERIENCED TRUCK DRIVER, SIX years' experience and well recommended. SOUTH 2096.

WANTED—ELDERLY MAN, REFINED, DESIRES employment part of day, clerical or manual, for room and board. H. C. EDGERLY, 1071 Florida st.

WANTED—JAPANESE GOOD COOK, YEARS EXperience as family, desires position. AOKI, A2419, F1093.

WANTED—CAN DO ANYTHING IN THE CARPENter line, references and fast, need work. HOME 21587.

WANTED—GARDENER, FIRST-CLASS ALL-AROUND man, wishes position, is steady and reliable, best references. Address K, box 20, TIMES OFFICE.

WANTED—MAN WANTS JANITOR WORK, MORNings, 8-12. 29272.

WANTED—WORK BY FIRST-CLASS BLACKSMITH and horseshoer, sober and reliable. PHONE F7240.

WANTED—YOUNG MARRIED MAN WANTS WORK outside of school hours and on Saturdays for small wages. PHONE 58401.

WANTED—POSITION AS GARDENER AND ALLround handy man. References. ERICSON, 844 S. Hill st.

WANTED—YOUNG MAN, FIRST-CLASS ALL-ROUND carpenter, desires position. BROADWAY 777.

WANTED—CARPENTER AND FINISHER WANTS work by the day. MAIN 5111.

WANTED—I NEED WORK. EXPERT CHAUFFEUR, mechanic. SMITH, Home 559391.

WANTED—YOUNG JAPANESE WANTS POSITION as schoolboy in small family. TEL. 55345.

WANTED—CARPENTER, GOOD ALL-ROUND MAN, wants job, 83 day. WILSHIRE 8411.

WANTED—CARPENTER WANTS WORK. PHONE 25115.

WANTED—ODD JOBS, CARPENTERING OR OTHER work; home base work. PHONE 30019, 3463.

WANTED—POSITION AS EXPERIENCED CIGAR clerk. Address H, box 275, TIMES OFFICE.

WANTED—POSITION, JAPANESE, GENERAL WORK in photo studio. 243 E. FIRST ST., city.

WANTED—A KOREAN BOY WANTS SCHOOL BOY job, fine cook. F1795.

WANTED—COLORED SCHOOL BOY WISHES POSItion. Call BROADWAY 4677.

WANTED—A JOB AS WATCHMAN BY MAN, 35 years old, honest and sober. HOME phone 26541

WANTED—POSITION BY CHINESE AS FIRST-CLAS family cook. Address K, box 77, TIMES OFFICE.

WANTED—TIMEKEEPING, BOOK-KEEPING WORK, LOCAL REFERENCES, McCLURE, BOYLE 4826.

WANTED — A BRIGHT, JAPANESE SCHOOLBOY desires situation in small family. Phone F1053.

EMPLOYMENT— Agencies.

WANTED — JAPANESE CENTRAL EMPLOYMENT AGENCY. All kinds of Japanese help promptly furnished. House and window, also vacuum cleaning department. Phone Main 2024. F2626. 134½ S. THIRD ST.

WANTED— Situations, Female.

Space is not given under this heading to advertisements soliciting business patronage.

WANTED—BY YOUNG LADY, POSITION AS GENeral housework, or cook; wages, $25. Box 696, TIMES OFFICE. Phone Wilshire 3837.

WANTED — EXPERT STENOGRAPHER DESIRES work by hour or day. Insurance specialty. Address D, box 481, TIMES BRANCH OFFICE.

WANTED—COMPETENT COLORED MAID WOULD like a place in private family. M. 7728. $40 month.

WANTED—NICE JAPANESE YOUNG LADY WANTS position as a school girl in a small family. Call A8450.

WANTED—PRACTICAL NURSE WILL BRING patients or nervous patients to her home. Phone VERMONT 775.

WANTED — SITUATION BY FRENCH COOK IN small family, no washing. H. KELIS, Florence, Cal.

WANTED

Classified Liners.

WANTED—
Situations, Female.

Space is not given under this heading to advertisements soliciting business patronage.

WANTED—BY EXPERIENCED LAUNDERESS DAY'S work, also laundry to bring home. Call morning, and evenings. 21744.

WANTED—HALF DAY'S WORK, MORNINGS, 8 TO 12, reference. Colored girl. Address R., box 22, TIMES OFFICE.

WANTED—A COLORED GIRL WOULD LIKE A place to do light housework. PHONE BOYLE 777.

WANTED—COMPOSITOR AND MACHINE OPERA-tor wants work. Address K, box 29, TIMES OFFICE.

WANTED—POSITION BY REFINED WOMAN AS managing housekeeper in gentleman's home. Address H, box 231, TIMES OFFICE.

WANTED—EXPERIENCED BOOK-KEEPER, STE-nographer; best reference. Address J, box 136, TIMES OFFICE.

WANTED—A POSITION TO TAKE CHARGE OF apartment-house. Address T, box 139, TIMES OFFICE.

WANTED—SITUATION BY FIRST-CLASS GERMAN-American cook, middle-aged, prefer country. 219 N. OLIVE ST. Broadway 7004.

WANTED—A LADY WILL CARE FOR YOUR CHIL-dren from ten wks to, out day or evenings. 59290.

WANTED—BY FIRST-CLASS LAUNDRESS WORK by the day; fast worker and good ironer. $2.10. 74082.

WANTED—COMPETENT DRESSMAKER WOULD like a few engagements in families. MRS. GREGORY. 51907.

WANTED—SITUATION BY REFINED, MIDDLE-aged lady, housekeeper and companion to lady or two people. PHONE 77608.

WANTED—POSITION AS HOUSEKEEPER IN GEN-tleman's home. No objection to children. 1104 WEST FIRST.

WANTED — COMPETENT YOUNG HUNGARIAN woman wishes position. Good plain cook and fine housekeeper. Call 3183 EAST 51ST ST.

WANTED—POSITION BY COMPETENT GERMAN cook, city, country, $35, $40. Address K, box 61, TIMES OFFICE.

WANTED — FIRST-CLASS COOK AND HOUSE-keeper; unencumbered; references; salary $40. 555 S. GRAND. Davis Hotel. F6178.

WANTED — SITUATION, AS HOUSEKEEPER, nurse or companion, any position of trust; salary $30. Address H., box 72, TIMES OFFICE.

WANTED—CAPABLE DRESSMAKER, SUIT MAKER. Sister, sewer, wishes engagements; reliable. Phone F6917 evenings.

WANTED — RELIABLE MIDDLE-AGED WOMAN wants cooking for men, or chambermaid. Call or address 1502 E. 87TH ST., city.

WANTED—POSITION BY GOOD COOK IN CAMP or private. Address F, box 404, TIMES BRANCH OFFICE.

WANTED — COOK, CAPABLE, EXPERIENCED, wants situation; first-class references, $40. Phone Home 2-1-3, 21787.

WANTED—YOUNG GIRL WISHES POSITION AS second girl or general housework; good reference. Phone VERMONT 2281.

WANTED—TYPEWRITING AND COPYING. TERMS moderate. Main 8421; A4213. 782 SOUTH LOS ANGELES ST.

WANTED—COMPETENT BOOK-KEEPER AND STE-nographer, ten years' experience, will go out of town. H., box 119, TIMES OFFICE.

WANTED—LACE CURTAINS TO LAUNDRY AT 25c a pair, lasting done. Phone 25004; SOUTH 1498.

WANTED—YOUNG LADY DESIRES POSITION AS lady's maid; no objection to traveling. SOUTH 3174.

WANTED—BY EXPERIENCED COLORED COOK or maid, good roaming position. Address E, 20062, 1267 Rowena.

WANTED—MIDDLE-AGED WOMAN WOULD LIKE position as housekeeper in gentleman's home. C. S. preferred; no trifler. A4062.

WANTED — EXPERIENCED STENOGRAPHER for position. Moderate salary. WEST 20063 or F7320.

WANTED—POSITION AS CHAMBERMAID. PHONE HOOV. 6967.

WANTED—YOUNG DANISH GIRL DESIRES POSI-tion as child's nurse or housework. SOUTH 3134.

WANTED—SITUATION BY EXPERIENCED Swedish girl as housework. PHONE 20076.

WANTED—SITUATION BY FINE FRENCH COOK or general housework, wages; reference. 74082.

WANTED—POSITION BY FIRST-CLASS COOK where second girl is kept, wages $40. A2332.

WANTED—FIRST-CLASS COAT AND DRESSMAKER, $2. Will go out of city. BROADWAY 2628.

WANTED—POSITION, GOOD ALL-AROUND COOK, boarding-house or ranch. BROADWAY 1804.

WANTED—EXPERIENCED NURSE WANTS NURS-ing of any kind; $12 to $15 per week. 75120.

WANTED—COLORED WOMAN WANTS SITUATION, a good cook or general work. BOYLE 2856.

WANTED—COLORED WOMAN WITH REFERENCE; wishes to do housework. Call 1426 E. 18TH.

WANTED—BY SWEDISH WOMAN, WASHING AND ironing by the day. SOUTH 2.

WANTED—EXPERIENCED CHAMBERMAID WANTS work. BROADWAY 2447.

WANTED — RELIABLE COLORED WOMAN AS head cook or laundress of any kind. SOUTH 3204.

WANTED—DAY'S WORK AND LAUNDRY TO TAKE home. MAIN 4088.

WANTED—SEWING, DRESSMAKING, ALSO MAKES and remodels for garments. Phone 20089.

WANTED—NURSING MOTHER WITH YOUNG BABY wishes position. Good plain cook and fine housekeeper. Call 3183 EAST 51ST ST.

WANTED—POSITION BY COMPETENT GERMAN cook, city, country, $35, $40. Address K, box 61, TIMES OFFICE.

WANTED — FIRST-CLASS COOK AND HOUSE-keeper; unencumbered; references; salary $40. 555 S. GRAND. Davis Hotel. F6178.

WANTED — SITUATION, AS HOUSEKEEPER, nurse or companion, any position of trust; salary $30. Address H., box 72, TIMES OFFICE.

WANTED—CAPABLE DRESSMAKER, SUIT MAKER. Sister, sewer, wishes engagements; reliable. Phone F6917 evenings.

WANTED — RELIABLE MIDDLE-AGED WOMAN wants cooking for men, or chambermaid. Call or address 1502 E. 87TH ST., city.

WANTED—POSITION BY GOOD COOK IN CAMP or private. Address F, box 404, TIMES BRANCH OFFICE.

WANTED — COOK, CAPABLE, EXPERIENCED, wants situation; first-class references, $40. Phone Home 2-1-3, 21787.

WANTED—YOUNG GIRL WISHES POSITION AS second girl or general housework; good refer-ences. Phone VERMONT 2281.

WANTED—TYPEWRITING AND COPYING. TERMS moderate. Main 8421; A4213. 782 SOUTH LOS ANGELES ST.

WANTED—COMPETENT BOOK-KEEPER AND STE-nographer, ten years' experience, will go out of town. H., box 119, TIMES OFFICE.

WANTED—LACE CURTAINS TO LAUNDRY AT 25c a pair, lasting done. Phone 25004; SOUTH 1498.

WANTED—YOUNG LADY DESIRES POSITION AS lady's maid; no objection to traveling. SOUTH 3174.

WANTED—BY EXPERIENCED COLORED COOK or maid, good roaming position. Address E, 20062, 1267 Rowena.

WANTED—MIDDLE-AGED WOMAN WOULD LIKE position as housekeeper in gentleman's home. C. S. preferred; no trifler. A4062.

WANTED — EXPERIENCED STENOGRAPHER for position. Moderate salary. WEST 20063 or F7320.

WANTED—POSITION AS CHAMBERMAID. PHONE HOOV. 6967.

WANTED—YOUNG DANISH GIRL DESIRES POSI-tion as child's nurse or housework. SOUTH 3134.

WANTED—SITUATION BY EXPERIENCED Swedish girl as housework. PHONE 20076.

WANTED—SITUATION BY FINE FRENCH COOK or general housework, wages; reference. 74082.

WANTED—POSITION BY FIRST-CLASS COOK where second girl is kept, wages $40. A2332.

WANTED—FIRST-CLASS COAT AND DRESSMAKER, $2. Will go out of city. BROADWAY 2628.

WANTED—POSITION, GOOD ALL-AROUND COOK, boarding-house or ranch. BROADWAY 1804.

WANTED—EXPERIENCED NURSE WANTS NURS-ing of any kind; $12 to $15 per week. 75120.

WANTED—COLORED WOMAN WANTS SITUATION, a good cook or general work. BOYLE 2856.

WANTED—COLORED WOMAN WITH REFERENCE; wishes to do housework. Call 1426 E. 18TH.

WANTED—BY SWEDISH WOMAN, WASHING AND ironing by the day. SOUTH 2.

WANTED—EXPERIENCED CHAMBERMAID WANTS work. BROADWAY 2447.

WANTED — RELIABLE COLORED WOMAN AS head cook or laundress of any kind. SOUTH 3204.

WANTED—DAY'S WORK AND LAUNDRY TO TAKE home. MAIN 4088.

WANTED—SEWING, DRESSMAKING, ALSO MAKES and remodels for garments. Phone 20089.

WANTED—NURSING MOTHER WITH YOUNG BABY wishes position. Good plain cook and fine housekeeper. Call 3183 EAST 51ST ST.

WANTED — COLORED LADY WANTS POSITION COOKING. CALL SOUTH 3091.

WANTED—BY SWEDISH GIRL OF GOOD CHAR-acter as second girl. 122 WITMER ST. 53903.

WANTED — POSITION AS FUTURE THEATER, with or without piano. Call 1000 E. 20TH ST.

WANTED—BY MIDDLE-AGED LADY, POSITION AS housekeeper; good cook. Telephone SOUTH 826.

WANTED—HOUSEWORK BY GOOD HUNGARIAN girl; little washing. 6184½ S. 12TH ST.

WANTED — WORK BY THE DAY; WASHING, ironing and cleaning. Main 6985, 74073.

WANTED — TUTOR FOR NERVOUS CHILDREN. PHONE 10291, Room 811.

WANTED—HOUSEWORK BY GERMAN GIRL, $20. Address D, box 442, TIMES BRANCH OFFICE.

WANTED—POSITION BY EXPERIENCED STENOG-rapher in office. Address F, box 407, TIMES BRANCH OFFICE.

WANTED—GRADUATE NURSE DESIRES POSITION in small hospital or sanatorium. PHONE F17741.

WANTED—BY GOOD WASHER AND IRONER OR cleaning by day. PHONE A4486.

WANTED—GIRL, 17 YEARS OLD, WANTS LIGHT housework. Phone BROADWAY 5464.

WANTED—WOMAN COOK WANTS POSITION ON ranch. Phone BOYLE 1072.

WANTED—
Situations, Male and Female.

Space is not given under this heading to advertisements soliciting business patronage.

WANTED—FIRST-CLASS COUPLE WANT POSITION, man thoroughly experienced chauffeur-mechanic; wife to do housework; excellent references; reasonable to start. Address H, box 2190, STARR OFFICE.

WANTED — WANTED—MAN AND WIFE WANT work in camp, ranch or anywhere, woman good cook, man handy with horses, farm work; more than starvation wages. Phone today or evenings. GARVANZA 1282.

WANTED—MARRIED MAN WITH FAMILY WOULD like position as caretaker; private ranch; can furnish team if desired; wife willing to board men; best of references. Call or address F. BUDMANN, 965 E. 25TH ST., Los Angeles.

WANTED—SITUATION, YOUNG JAPANESE COU-ple in private family; man first-class cook, wife experienced waitress; no objection to children; good reference. 1280A E. FIFTH ST. F3126.

WANTED—MAN AND WIFE, EXPERIENCED Cook or cook and waitress; wish position. Call at town residence, 1021 West 54th. Address J, box 176, TIMES OFFICE.

WANTED—POSITION BY JAPANESE COUPLE IN city; country; man do anything; wife cooking; wife second work; have reference. T. TANAKI, 629 S. L. A. st. F4482.

WANTED—MAN AND WIFE FOR GENERAL RANCH work; good cooking; references. OLIVER W. ROMAINE, 1134 Wall st. Phone Broadway 8175, Los Angeles.

WANTED — POSITION, BY RELIABLE MARRIED man, as gardener or orchard work; wife good cook and housekeeper. S. DSUBAN, 790 E. 12th st. Phone 8047.

WANTED—MAN AND WIFE, GERMANS, FIRST-class cooks, want position in club, hotel, etc. Wages no up. 518 SAN JULIAN, L. A., Phone Broadway 1004.

WANTED—MAN AND WIFE WANT WORK ON A ranch; man understands stock, hay and grain, wife can manage; reference. Woman, MRS. FRANK FREEMYTTE, 611 E. 5th st. Home phone 60104.

WANTED — YOUNG COUPLE WOULD LIKE TO get light work on ranch, not far from city; would like place to rent and small pay. F. H. SHERIDAN, 810½ E. Sixth st.

WANTED—MAN AND WIFE WISH POSITION AS cook, country preferred. Address D, box 528, TIMES BRANCH OFFICE.

WANTED — MAN AND WIFE WANT WORK ON ranch, no children. Address 306 S. PECAN ST., Los Angeles.

WANTED—MARRIED COUPLE WISH POSITION AS housekeeper or any other kind of work. Address J, box 1487, TIMES OFFICE.

WANTED—MAN AND WIFE (COLORED) CHAIR-man, reliable couple, city ref-erence. WEST 20134.

WANTED—POSITION, MAN AND WIFE, COOKS, hotel or restaurant. F3491. 810½ E. Fifth.

WANTED—BY JAPANESE COUPLE, WANTS POSI-tion, housework, in apartment or private family. Address J, box 139, TIMES OFFICE.

WANTED—MAN AND WIFE, COOK AND BUTLER, first-class reference, city or suburbs. Address Address D, box 471, TIMES BRANCH OFFICE.

WANTED—YOUNG JAPANESE COUPLE WANT PO-sition, man take care garden and automobile; wife general housework in family. HOME F16698.

WANTED—A HANDY MARRIED JAPANESE WISHES position as apartment janitor, either single or double. ZEA, 138 N. Main.

WANTED—POSITION, MAN AND WIFE, RANCH, orchard or private place, wife competent cook. Phone mornings, 12026. MAIN 1096.

WANTED—POSITION, MAN AND WIFE, FIRST-class dishwasher and cook. Phone mornings, 12026, MAIN 1096.

WANTED—
Work by the Day.

WANTED—WOMAN WANTS DAY'S WORK; EXPERI-ence. In Pico Heights, if possible. PHONE WEST 2012.

WANTED — JAPANESE VACUUM HOUSE AND window cleaning. 1314½ E. THIRD. F2925. Main 3924.

WANTED—AN EXPERIENCED COLORED LAUN-dress wants work by the day, washing or clean-ing. MAIN 5247.

WANTED—COMPETENT WOMAN WANTS WORK Tuesday or Friday washing and cleaning. Phone SOUTH 1137.

WANTED — FIRST-CLASS LAUNDRESS WANTS work by the day, Tuesday, Wednesday, Thursday; permanent. WEST 712.

WANTED—COMPETENT YOUNG COLORED WOM-an wants day's work of any kind. Call VER-MONT 3780.

WANTED—A GOOD WOMAN WANTS WASHING and ironing Wednesday and Thursday. Reference. BOYLE 8447.

WANTED—BY FIRST-CLASS GERMAN-AMERICAN laundress, work by the day. Phone SOUTH 6284.

WANTED—DAY WORKER, AMERICAN, FIVE years' experience, wants cleaning or laundry work, careful, quick work guaranteed. PHONE 51648.

WANTED—FIRST-CLASS LAUNDRESS WOULD like work by the day or would fix bundle wash-ing. Best of reference. 123 W. 74TH ST.

WANTED—WORK BY THE DAY, TUESDAY AND Wednesday, an experienced woman. Phone WEST 21696.

WANTED—SMALL WASHINGS TO TAKE HOME by good American woman. Work neatly done. PHONE 52184.

WANTED—GERMAN LAUNDRESS WANTS STEADY work by the day, Tuesday and Thursday, washing or cleaning. Phone at 6 p.m. PHONE 21493.

WANTED—WHITE LAUNDRESS WISHES DAY OR half day's work, washing, ironing or cleaning. SOUTH 392.

WANTED — FIRST-CLASS SWEDISH LAUNDRESS wishes few more customers; large, sunny yard; strictly hand work. 63574.

WANTED — YOUNG LADY WOULD LIKE HOUSE-work, day's work cleaning or washing by the day. Edwy. 2081. 1016 E. 7TH ST.

WANTED—BY COLORED MAN HOUSE CLEANING daily. BROADWAY 920.

WANTED — COMPETENT GERMAN LAUNDRESS wants day's work. Phone all week. 59073.

WANTED — JOB CLEANING LOTS, YARDS OR houses. PHONE F2488.

WANTED—WORK BY THE DAY, COLORED LAUN-dress. Monday and Tuesday. MAIN 6285.

WANTED — COLORED WOMAN WANTS DAY'S work, laundry or cleaning. SOUTH 5508.

WANTED—BY WOMAN, WORK BY DAY OR HOUR, sweeping and cleaning. TEL. 576114.

WANTED—FIRST-CLASS LAUNDRESS WANTS DAY work, or house cleaning. 20272.

WANTED—COMPETENT YOUNG WOMAN WANTS work by the day. MRS CARPENTER. 52428.

WANTED—LAUNDRY BY THE DAY. TELEPHONE 41078.

WANTED—DAY'S WORK BY RELIABLE COLORED woman. Phone VERMONT 1967.

WANTED — EXPERIENCED LAUNDRESS WANTS day work. Call BROADWAY 5464 for Phone.

WANTED—WASHING, IRONING, CLEANING BY day. Adress MRS. GIBSON, 112 E. 27th st.

WANTED—
Carpenter-ing, Paper-Hanging, Tinting, etc.

WANTED—WALLPAPER FURNISHED AND HUNG, $2.50 per room, painting, tinting, patch plastering, by know the business. Call us for samples. SOUTH 2966.

WANTED—MONEY BACK ROOF REPAIRING, also all kinds roof painting, chimney sweeping and furnace regulating. A. H. MONMERT, 1537 W. Jefferson. Phone 715. 52997.

WANTED—PAPER HANGING, TINTING, PAPER hanging, at a very low price; this week. Material the best. For estimates Phone F4119, MR. STRAUSS.

A1 PAINTER, DECORATER AND PAPER HANGER, 25 years' experience, 15 years' Los Angeles refer-ences; with store and shop here; will discount prices 25 to 50 per cent. Phone Main 8705.

WANTED—CARPENTER TO BUILD THREE BUN-galows; who will take the equity of one, with some cash, for his labor. Address Pomona, H. box 1, TIMES OFFICE.

WANTED—PAINTING AND TINTING, $1.50 PER room up. Ant. 12. F2037.

WANTED — PAINTING, TINTING, PAPERING, hard finishing and roof repairing. All kinds of roofs. Better work during owner's absence. $1000 nominal rent, satisfactory and best of references. PHONE 52900.

WANTED—TO RENT.

Storage space, about 1200 square feet. Loca-tion not important but building must be weather-proof and rent cheap. PHONE F2729, or address 315 Marsh-Strong Bldg.

WANTED — TINTING, PAINTING, BY PAPERER AND all cans. Reasonable. PHONE A4709, 5006.

WANTED—WHITE LAUNDRESS WISHES DAY OR half day's work, washing, ironing or cleaning. SOUTH 392.

WANTED — FIRST-CLASS SWEDISH LAUNDRESS wishes few more customers; large, sunny yard; strictly hand work. 63574.

WANTED — YOUNG LADY WOULD LIKE HOUSE-work, day's work cleaning or washing by the day. Edwy. 2081. 1016 E. 7TH ST.

WANTED—BY COLORED MAN HOUSE CLEANING daily. BROADWAY 920.

WANTED — COMPETENT GERMAN LAUNDRESS wants day's work. Phone all week. 59073.

WANTED — JOB CLEANING LOTS, YARDS OR houses. PHONE F2488.

WANTED—WORK BY THE DAY, COLORED LAUN-dress. Monday and Tuesday. MAIN 6285.

WANTED — COLORED WOMAN WANTS DAY'S work, laundry or cleaning. SOUTH 5508.

WANTED—BY WOMAN, WORK BY DAY OR HOUR, sweeping and cleaning. TEL. 576114.

WANTED—FIRST-CLASS LAUNDRESS WANTS DAY work, or house cleaning. 20272.

WANTED—COMPETENT YOUNG WOMAN WANTS work by the day. MRS CARPENTER. 52428.

WANTED—LAUNDRY BY THE DAY. TELEPHONE 41078.

WANTED—DAY'S WORK BY RELIABLE COLORED woman. Phone VERMONT 1967.

WANTED — EXPERIENCED LAUNDRESS WANTS day work. Call BROADWAY 5464 for Phone.

WANTED—WASHING, IRONING, CLEANING BY day. Adress MRS. GIBSON, 112 E. 27th st.

WANTED—
Carpenter-ing, Paper-Hanging, Tinting, etc.

WANTED—WALLPAPER FURNISHED AND HUNG, $2.50 per room, painting, tinting, patch plastering, by know the business. Call us for samples. SOUTH 2966.

WANTED—MONEY BACK ROOF REPAIRING, also all kinds roof painting, chimney sweeping and furnace regulating. A. H. MONMERT, 1537 W. Jefferson. Phone 715. 52997.

WANTED — FIRST-CLASS LAUNDRESS WANTS work by the day, Tuesday, Wednesday, Thursday; permanent. WEST 712.

WANTED—COMPETENT YOUNG COLORED WOM-an wants day's work of any kind. Call VER-MONT 3780.

WANTED—A GOOD WOMAN WANTS WASHING and ironing Wednesday and Thursday. Reference. BOYLE 8447.

WANTED—BY FIRST-CLASS GERMAN-AMERICAN laundress, work by the day. Phone SOUTH 6284.

WANTED—DAY WORKER, AMERICAN, FIVE years' experience, wants cleaning or laundry work, careful, quick work guaranteed. PHONE 51648.

WANTED—FIRST-CLASS LAUNDRESS WOULD like work by the day or would fix bundle wash-ing. Best of reference. 123 W. 74TH ST.

WANTED—WORK BY THE DAY, TUESDAY AND Wednesday, an experienced woman. Phone WEST 21696.

WANTED—SMALL WASHINGS TO TAKE HOME by good American woman. Work neatly done. PHONE 52184.

WANTED—GERMAN LAUNDRESS WANTS STEADY work by the day, Tuesday and Thursday, washing or cleaning. Phone at 6 p.m. PHONE 21493

Los Angeles Sunday Times.

WANTED—
To Purchase, Real Estate.

WANTED—APARTMENT PROPERTY TO $50,000. Will pay party with high-class dairy ranch in Sonoma county, on Russian River. Abundance of water, alfalfa, fully equipped; creamery, etc. Price $55,000, clear. Address F, box 498, TIMES BRANCH OFFICE.

WANTED — UNRESTRICTED LOT (FOR FLATS.) Vicinity Hoover to Vermont, sixth to tenth or Adams near Vermont. Pay cash, only bargain considered. Buyer address E, box 510, TIMES BRANCH OFFICE.

WANTED—A SMALL HOUSE, OR VACANT LOT, give 25-H. P. automobile, in good shape, as first payment, or will sell on terms of $75 cash, balance to suit. Address K, box 508, TIMES BRANCH OFFICE.

WANTED—MODERN HOUSE, $12,000 TO $18,000 for good producing orange grove. Pay cash difference or assume. Owners only reply. Address F, box 445, TIMES BRANCH OFFICE.

WANTED—CLEAR CITY PROPERTY, WELL LOCATED, in exchange for my ranch. See my ad. under for exchange, Country Property. C. A. BAKER.

WANTED—BUNGALOW OR RESIDENCE; WILL PAY for same with furniture and lease high-class 72-room apartment-house, clearing $300 month; consider any good real estate; submit what you have. Address F, box 487, TIMES BRANCH OFFICE.

WANTED—GOOD RANCH PROPERTY, $5000 TO $20,000; will pay for same with furniture and lease high-class 100-room apartment-house, clearing $400 per month; will consider good bungalow or 2-story house. Address F, box 473, TIMES BRANCH OFFICE.

WANTED—2-STORY HOUSE OR BUNGALOW, $5000 to $15,000; will pay for same with furniture and lease high-class 50-room apartment-house, clearing $400 month. Address F, box 478, TIMES BRANCH OFFICE.

WANTED—CLEAR LOTS FROM $1000 TO $10,000; will pay for same with furniture and lease large apartment-house, clearing $400 month; consider other good real estate; submit what you have. Address F, box 482, TIMES BRANCH OFFICE.

WANTED—EXCHANGE 2 LOTS AT BAY VIEW AND 2 lots at Wilmington; want good residence lot or equity in bungalow. ROBINSON, 204 Stimson Bldg.

WANTED — TO PURCHASE WESTLAKE OR WILshire residence. Will give San Joaquin Valley land situated on R.R., near town. 1219 ALGOMA AVE. Phone 75060.

WANTED — HOUSES, LARGE OR SMALL, FOR clear country properties or cash; small description. MR. MARKS, 427 Merchants' Trust Bldg. Main 5623; F3096.

WANTED—RESIDENCE LOT IN RESTRICTED District, not less than 50 feet wide; not over $1500 cash; give location. Address D, box 503, TIMES BRANCH OFFICE.

WANTED—IF YOUR REAL ESTATE IS CLEAR, I can exchange it for $ per cent, preferred stock in desirable Los Angeles mortgage company. Address 918, box 63, TIMES OFFICE.

WANTED—MODERN 8-ROOM HOUSE, NEAR 6TH st., or Western ave. car line; must have desirable bedroom and bath downstairs. Address D, box 505, TIMES BRANCH OFFICE.

WANTED—BUNGALOW, HOLLYWOOD, GLENDALE or Pasadena. Give location and bargain. Cash price $3000 or less. Address K, box 17, TIMES OFFICE.

WANTED—ROADSTER.
Standard make, prefer Buick or Stutz; give clear lots and cash. MR. STARR, with WM. H. AKIN CO., 414 Bullard Bldg.

WANTED—A LARGE HOUSE AND GROUNDS TO $60,000. Will give San Joaquin land as part or full payment. Address HJ, box 374, TIMES BRANCH OFFICE.

WANTED—TO PURCHASE NEAR-BY LAND OR INcome property. Pay with city properties, $2000 to $17,500 cash, or assume. OWNER, 3939 Ingraham. 56131 or Wilshire 2162.

WANTED—5 TO 10 ACRES SAN GABRIEL VALley, suitable for dairy. Must be cheap. San Diego property and cash. MRS. HOOVER, 428 Security Bldg.

WANTED—
Latest near Bakersfield to $10,000, for cash and good city property; might assume some. Main 1653. WILDER, 825 Los Angeles Investment Bldg.

WANTED—TO PURCHASE GOOD LOT IN GLENdale, suitable to build bungalow on; give lowest cash price. Address LC, box 572, TIMES BRANCH OFFICE.

WANTED—TO PURCHASE ONE OR MORE ACRES close in, adapted to chickens and fruit trees. State terms and location. Address LC, box 574, TIMES BRANCH OFFICE.

WANTED—MODERN EDENDALE HOME. GIVE A $2100 first mortgage, due October, 1915, secured by fine city property. Owners, bring photo, call 421 GRANT BLDG. F6250.

WANTED—FLATS, APARTMENTS AND SEMI-BUSIness property and lots. Have good clear property and assume. FRANK L. PEABY, 411 Van Nuys Bldg. A3609.

WANTED—THE BEST BARGAIN IN A PIECE OF property on Grand ave.; Flower, Figueroa or Pico up to $30,000. Send full descriptions by Wednesday. Address H, box 147, TIMES OFFICE.

WANTED—GOOD RESIDENCE WEST SIDE, NORTH of Adams, to $6500. Give improved 10 acres, Ontario, and cash. ALLAN, 507 Grant Bldg. A3610, Main 4590.

WANTED—MODERN HOME WEST, NEAR CAR, business center preferred, for acreage San Gabriel valley. Bellflower property for same. Owner, 4518 MONETA AVE.

WANTED—SMALL FLAT OR APARTMENT BUILDing, from Vermont beach to $7500. Will give 320 acres partly improved, near Perris, same value. ALLEN, 917 Union Oil. 10421. Main 2605.

WANTED—MORTGAGES, DEEDS OF TRUST ON real estate for spot cash. Any amount; money call at once. SOUTHERN CAL. INVEST. CO., 416 Laughlin Bldg. A1645, Bdwy. 4175.

WANTED—TO EXCHANGE, WILL OFFER CASH and good exchanges for your property if you will call or write fully. L. M. WATSON, with A. L. EMERSON, 414 Security Bldg.

WANTED—MODERN HOUSE WEST OR SOUTHwest; $12,500, or less, for modern, well-built flats, close in; same value; income 11 per cent. FREDERICK S. RICE, 402 Story Bldg. F3798.

WANTED — VERMONT AVE. WILL EXCHANGE clear, improved acreage in rapidly-growing suburb of Los Angeles for equity Vermont avenue property. Address F, box 442, TIMES BRANCH OFFICE.

WANTED—CITY INCOME, $160,000 TO $250,000. Will exchange briefly, offer high-class country improved and unimproved. Submit REED-HOGLE Co., 921 Van Nuys Bldg. 60000.

WANTED—LOT, IN OR NEAR WATTS, GIVE DEscription, price and on what street. Address PF, box 507, TIMES BRANCH OFFICE.

WANTED—TO PURCHASE LOT FOR FLATS, $1500 to $2500 cash. W. H. YOUNG CO., 836 H. W. Hellman Bldg. A3600, Main 317.

WANTED — GOOD ACREAGE TO $10,000 FOR first-class property here, incumbered. See HARRY M. MOSS, 403 Trust and Savings Bldg.

WANTED—STOCK RANCH TO $20,000. Will give fine Los Angeles income, about clear. Address PT, box 329, TIMES BRANCH OFFICE.

WANTED—RESIDENCE WEST SIDE TO $5500. Give dandy improved 5 acres, Ontario, clear for clear. ALLAN, 507 Grant Bldg. A3610, Main 4590.

WANTED — TO PURCHASE, DO YOU HAVE TO sacrifice? Are you willing to sacrifice heavily for cash? If so call 305 UNION OIL BLDG. 12540.

WANTED—SMALL ALFALFA FARM IN LOS ANgeles territory; must be first class in every way. T. T. RYAN, La Junta, Colo.

WANTED—LADIES WANTING TO BUY, SELL OR exchange their property call on MRS. M. HOOVER, 428 Security Bldg. 10 years in business.

WANTED—EQUITY IN LOT WORTH $1000 AS first payment on bungalow. 5047 HENLO AVE. corner. Cash price $2700, OWNER. Main 630.

WANTED—RESIDENCE. WILL GIVE CLEAR CORner lot and cash. F. J. SHUTES, 928 Van Nuys Bldg. 10526; Broadway 7725.

WANTED—PROPERTY IN LOS ANGELES AND VIcinity in exchange for Berkeley and bay cities. Write G. S. STONE, 2215 Rose st., Berkeley, Cal.

WANTED—HOUSE, CLEAR, FOR FINE SUBURBAN homesite and cash. Address EA, box 586, TIMES BRANCH OFFICE.

WANTED—TO LEASE 5 OR MORE ACRES, GOOD land, improved, with privilege of buying, on easy payments. J. H. HUNT, 537 E. 24th.

WANTED—A MODERN 6-ROOM BUNGALOW, MUST be in A1 condition, will pay $2500 cash. Address H box 183, TIMES OFFICE.

WANTED — CHEAP LOT IN FAIR LOCATION, with small house on rear; payments. C. GORDON, 940 S. HOPE.

WANTED — ALOUT 5 ACRES, SUBURBAN, FOR bungalow near W. Ninth st., Patterson, 11580. Main 7790. 1040 Van Nuys Bldg.

WANTED—
To Purchase, Miscellaneous.

WANTED—FURNITURE FOR FITTING UP SMALL office. W. G. PARDOE, 522 Van Nuys Bldg. 62500, Main 5877.

WANTED — RESTAURANT FIXTURES AT ONCE. Must be reasonable. HANCOCK, 916 E. 4th st. Santa Ana.

WANTED—SECOND-HAND STENOTYPE MACHINE in good condition. State lowest cash price. H. L. BUSHFELT, 104 Willow st. Minneapolis, Minn.

WANTED—TO BUY, OR SELL FOR CASH, OLDfashioned jewelry, silverware, laces, antiques; also old gold. 614 W. SIXTH, near Grand.

WANTED—DIAMOND, ONE TO TWO CARATS, for cash, or will buy pawn ticket for same. Address H, box 68 TIMES OFFICE.

WANTED — COLLAPSIBLE SECOND-HAND GOcart; must be in good condition. Call WEST 2054.

WANTED—FOLDING GO-CART. MUST BE FIRSTclass, light weight and in good condition. Wicker preferred. Phone GARVANZA 792.

WANTED—TWO FIRST-CLASS RAILROAD TICKets, from Los Angeles, Cal., to Kansas City, Mo. Call 1029 E. 57TH ST.

WANTED—LOS ANGELES ATHLETIC CLUB TRANSferable membership. Name lowest price. Address F, box 466, TIMES BRANCH OFFICE.

WANTED—LADIES' AND GENT'S TICKETS ANY point east. Address E, box 543, TIMES BRANCH OFFICE.

WANTED—FOR IMMEDIATE USE AN INDEstructo steamer trunk. Address B. S. WOODWARD, 261 East Adams st.

WANTED—TO BUY THREE ENGLISH SADDLES and double reined bridles. Address J, box 21, TIMES OFFICE.

WANTED—TO PURCHASE SMALL SECOND-HAND safe, in good condition PHONE F3443.

WANTED—ADJUSTABLE DRESS FORM, MUST BE reasonable. Call WILSHIRE 2130.

WANTED—ONE SET OF 1-IN. TO 2-IN. TOLEDO stocks and dies. H. E. MURRAY, 2125 3rd ave.

WANTED — CASH PAID FOR FEATHER BEDS. 758 SAN PEDRO ST. Main 1168.

WANTED — DIAMONDS, OLD GOLD; HIGHEST cash price. SCHEPP'S ART SHOP, 710 S. Hill.

WANTED—WILL PAY CASH FOR SECOND-HAND sewing machines. F6307.

WANTED—TO BUY 3 TO 10-ACRE RANCH FOR spot cash. Address H, box 42, TIMES OFFICE.

WANTED—
To Purchase Miscellaneous.

WANTED — TOP PRICES PAID FOR GENTLEmen's ladies' used clothing, by COHEN, Pacific Coast's largest dealers. We call. F2662, Main 4024. 803 S. Spring. 111 E. Seventh.

WANTED—DIAMONDS, BROKEN JEWELRY, HIGHest prices paid. Private rooms, honest; and courteous my motto. J. C. FERGUSSON, Suite 204 Rosslyn Laughlin Bldg. F5816.

WANTED — DIAMONDS, OLD GOLD, SILVER bought for cash. THE CRAFT SHOP, Rooms 320-321 O. T. Johnson Bldg., Fourth and Broadway.

WANTED—DIAMONDS AND JEWELRY, PAY HIGHest prices paid. Private rooms, confidential, courteous treatment. HARRY REID, 705 Grant Bldg., Broadway and Fourth. Phone 11926.

WANTED—DIAMONDS, OLD GOLD, ANTIQUES, bought for cash. H. B. CROUCH & CO., 758 S. Hill st.

WANTED—TO BUY DIAMONDS, JEWELRY, STERling silverware, automobiles; money to loan on above goods. MARKWELL & CO., 302 Grant Bldg.

WANTED—TO PURCHASE FIVE TO 25 LOADS of dairy manure, delivered, near Western ave. and Temple. Cheap for cash. Address MR. WRIGHT, 403 South Hill, 10745, Main 8040, 59937.

WANTED—TO PURCHASE, SLIGHTLY USED LAdies' and Gent's clothing. Phone 536780, Wilshire 5087. SCHLANK'S, 1070 Sunset Blvd.

WANTED — DIAMONDS, OLD GOLD; POSITIVELY highest cash price paid. PALACE GEM JEWELRY CO., 308 S. Seventh st.

WANTED—DIAMONDS BOUGHT AND PAY MORE. DIAMOND loans made also. 1, 2 or 3 per cent. KUSEL, 306-7 Stimson Bldg., 3rd and Spring.

WANTED — BUY MEN'S AND LADIES' CLOTHing; highest prices paid. MAIN 8777. Try us.

WANTED—
Miscellaneous.

WANTED—YOU TO KNOW THAT WE EXCHANGE phonograph records, tune pianos and repair all kinds of musical instruments. RECORD EXCHANGE AND MUSIC CO., 929 West Seventh st.

WANTED—
DON'T WAIT
until the last minute to telephone your "Want Ad" to The Times, but get it in early.

WANTED—SECOND-HAND WASHING MACHINE, extractor and motor. State size and prices of each article. Address J, box 208, TIMES OFFICE.

WANTED—JEWELRY ORDER WORK AND JEWelry repairing at manufacturers' prices. All work guaranteed. Diamonds reset by appointment. E. A. MILLER, 329 Grant Bldg. F5078.

WANTED — SOME ONE TO REMOVE 8 PALM trees. Will give the trees for the removal. Apply 8 J. BUSH, 715 Central ave.

WANTED—FOR CASH, POSTAGE STAMP COLLECtions, large or small, vest or unused. L. A. STAMP AND COIN CO., 512½ W. 7th st.

WANTED—8TH R FIREPLACE BASKETS, MUST BE reasonable; state size. Address F, box 480, TIMES BRANCH OFFICE.

WANTED—BUSINESS CARDS, $1.00 PER 1000; other printing in proportion. F. A. HARRINGTON, Printer, 138½ S. Spring.

WANTED—I DO ALL KINDS CONCRETE AND CEment work at $3 per day. PHONE 52212.

WANTED — BEFS TO REMOVE FROM YOUR house. Free. BROADWAY 3844. A5305.

WANTED—

For quick action, drop answers to Times "Liners" in Times' letter boxes in downtown office buildings. The locations of the boxes are printed in the first column of The Times "Liner" section.

WANTED—
Discarded Clothes.

WANTED — WE BUY SECOND-HAND CLOTHING. Call up the CROWN, F5149 or Main 5015. We call for clothing. Best prices paid.

WANTED—MEN'S CAST-OFF CLOTHING, ETC. A5302. M. DEUTSCH. Main 4981.

WANTED—
Furniture.

WANTED—WE PAY MORE CASH FOR FURNIture, household goods, merchandise, etc., than any firm in the city; any quantity; also sell on commission; cash advanced on consignments; largest and oldest established auction house in California. RHOADES & RHOADES, Auctioneers, 1501-1503-1505 S. Main st. Phones 22679; Main 1250.

WANTED—WE PAY CASH FOR ALL KINDS OF furniture, merchandise, etc., any quantity. We also sell on commission and advance cash on consignments; a trial will convince you. We have the largest, equipped and oldest auction house in the state. REED & HAMMOND, Auctioneers, 1053-5 S. Main st., at 11th. Phones: Broadway 2803; Home F3545.

WANTED—TO PURCHASE, FURNITURE; WANT all kinds of household and office furniture; highest prices paid. Call or write. Bid before you sell. COLGAN-HENDERSON FURNITURE CO., 724 S. Main st. Main 6066, F6066.

WANTED—10-FT. DINING TABLE, AND CHAIRS, large library table; serving table, davenport, and rockers, all fumed oak; leather rockers; Turkish rugs, of all sizes; also kickoff piano. Must state lot best for cash. Phone evenings, HOLLYWOOD 1013.

WANTED—NEW OR SECOND-HAND FURNITURE. I have trust deed, $785; dental orders, $500; equity modern six-room bungalow, $1000; total, $2285. Will exchange all or part. PHONE Main 4296, Monday only, or address BUCKLEY, 279 6th st., San Pedro, Cal.

WANTED—TO PURCHASE, THE FURNITURE OF A private residence for cash; high-grade goods. Must have them at ONCE. In Los Angeles or Pasadena, from 8 to 12 rooms. NO DEALERS NEED APPLY. Address OO, box 581, TIMES BRANCH OFFICE.

WANTED—FURNITURE AND HOUSEHOLD GOODS of every description, also restaurant, office outfits and fixtures. Highest cash prices paid. Call and see the goods. Highest cash prices paid. J. J. SOARES, MAIN, 112-116 Court st. Phones—F4810, Main 3114.

WANTED — O'CONNOR, THE AUCTIONEER, PAYS highest cash prices for any amount of furniture or merchandise, sells goods on commission; salesroom 1040 S. MAIN ST. Phone, Broadway 5983, Home F6751.

WANTED—TO BUY FURNITURE FOR BUNGALOW or cottage; must be cheap and sewing machine, from private party only, who will reply; price for cash. Positively no dealers. Describe. Address 428 WEST 58TH ST.

WANTED — FURNITURE, HOUSEHOLD GOODS, stocks of merchandise for cash or will sell on commission. CUT-RATE AUCTION CO., 100 S. Spring st. Phone Broadway 918. L. WEZELBERGER, general auctioneer.

WANTED—TO PURCHASE—
Furniture of 8 to 10-room house. Have clear lots to offer; rent must be reasonable; owners only. H. DOUGLAS, 1015 Delta Bldg.

WANTED — FURNITURE, HOUSEHOLD GOODS, office and store fixtures, large or small lots. We pay the highest cash price. L. SIMMONS, 1810 S. Main st. Phone Main 2160.

WANTED—HOUSEHOLD AND OFFICE FURNITURE, rugs, stoves, etc. We pay highest cash prices. H. ARNOLD FURNITURE CO., 143 E. Seventh st. F5624; Main 2582.

WANTED—GOOD FURNITURE, FIVE OR MORE rooms; will pay cash if reasonable. 22447, W297 1294.

WANTED—BEST PRICE PAID FOR TOOLS AND second-hand furniture, at 500 E. SEVENTH PT. Main 5251.

WANTED—PARTY DESIRES TO PURCHASE FURniture of private residence; must be good furniture. 22254, SOUTH 165.

WANTED—TO PURCHASE 5 OR 6 ROOMS OF good furniture for immediate use; price must be reasonable and rugs in good condition. A3587.

WANTED — TO PURCHASE HIGH-GRADE FURNIture of a home; am no dealer. WILSHIRE 971, 62224.

WANTED—FURNITURE FOR CASH. CALL US AND get more than you expect. BROADWAY 7678.

WANTED—PARTY DESIRES TO PURCHASE 5 OR more rooms of furniture. PHONE 22283.

WANTED—TO BUY, THE COMPLETE FURNISHings of five to eight rooms. SOUTH 3038; HOME 22010.

WANTED—FURNITURE AND FURNISHINGS FOR A lot on car line. PHONE 54691.

TO LET—
Furnished Rooms.

TO LET—PLEASANT ROOM IN STRICTLY PRIvate home, southwestern part of city; excellent car service; breakfast if desired. Phone 71424.

TO LET—NICELY FURNISHED ROOM, WALKING distance; $2 per week. 223 SOUTH BEAUDRY AVE.

TO LET—NEW FURNISHED ROOMS, HOT WATER, reasonable rent, walking distance. 942½ W. 6TH ST.

TO LET—2 SINGLE ROOMS, QUIET HOME, WALKing distance to Polytechnic and St. Vincent's School. Gentleman preferred. 22088.

TO LET—LIGHT, AIRY ROOMS, RUNNING WAter, upstairs, in private home; suitable for one or two. Convenient to car line. 579077.

TO LET—SUNNY FURNISHED SINGLE OR DOUble rooms, suitable for gentlemen; walking distance. 7th st. cars. 1333 S. INGRAHAM ST.

TO LET—SUNNY FRONT ROOM, WELL FURnished, in private family, near Westlake Park, rent reasonable, gentlemen only. PHONE 51740.

TO LET—2 NICELY FURNISHED ROOMS IN GERman family; $2 and $1.50 per week. 1332 ORANGE ST.

TO LET—HOUSEKEEPING ROOMS, $2.50 PER week, also apartment, free parlor, piano, close in. 759 OTTAWA ST., near 11th and Figueroa.

TO LET—3 ROOMS AND SCREEN PORCH, FURnished for housekeeping, ⅓ of a cottage. 1437 TOBERMAN.

TO LET—NEWLY FURNISHED ROOMS. 1151½ W. 17TH ST.

TO LET—FURNISHED ROOMS; $1.50 PER WEEK up. 425 TEMPLE ST.

TO LET—NICE LARGE FRONT ROOM, $10; board if desired. 534 W. 30TH PLACE.

TO LET—FURNISHED FRONT ROOM, $2 PER WEEK. Walking distance. 923 W. SIXTH ST.

TO LET—LARGE FRONT ROOM, $2 PER WEEK. 828 S. FIGUEROA.

TO LET—VERY DESIRABLE ROOMS AT 733 SO. Alvarado. PHONE 54404.

TO LET—
Furnished Rooms.

TO LET—
HOTEL WENTWORTH.
Have you seen it? It's nifty. Newly furnished, all outside sunny rooms, private baths, hot and cold water, steam heat, porter and maid service, beautiful lobby. All comforts of home. Rent $3 weekly and up. One week's rent free. 141 N. FLOWER.
It is just right.

TO LET—
ROSEGROVE HOTEL.
Now open.
Beautifully furnished rooms, with or without private baths and showers. All outside and sunny. Large lobby, amusement hall, elevator, garage in connection. Prices reasonable. Walking distance. 532 S. FLOWER ST. Broadway 1041.

TO LET— SPECIAL RATES.
HOTEL ALCO.
New, modern, private phones, private baths, elevator service. Cosy ground floor lobby. $1 to $1.50 per day; $3.50 to $7 weekly. Corner 10th and Figueroa sts. 557220. Bdwy. 103.

TO LET—VERY CLOSE IN, CLEAN, SUNNY, WELLfurnished rooms, single or en suite, with or without housekeeping privileges; bath, phones; same rates summer and winter. 933 FRANCISCO ST., only one block west of Figueroa, between 8th and 9th sts.

TO LET—NEAR WESTLAKE PARK, IN PRETTY corner house, sunny front rooms, running water, $7 and $10; also rooms, kitchenette and large sleeping porch, $15; beautiful corner room, hot and cold water, with garage, $18; sunny rooms and kitchenette, first floor, $12; furnace heat; walking distance. 4850 S. BONNIE BRAE, corner 9th. 510858.

TO LET—CLAYMORE ARMS HOTEL—
"OUT LINE HOME."
434 CENTENNIAL ST.
Beautiful, steam-heated rooms, housekeeping privileges. $2.50 up. Sunset blvd. and Temple cars. 61948.

TO LET—FRONT ROOMS, PARLOR AND BEDROOM with use of kitchen for breakfast; private entrance, with bath and phone; near Westlake Park and W. 6th st. car line. Would like 2 gentlemen or couple. PHONE 55387.

TO LET — NICELY FURNISHED ROOMS, $2 WEEK. 14 minutes' ride from Spring st. Take Garvanza car to Cypress. Address 3311 JEFFRIES AVE., city.

TO LET—HANDSOMELY FURNISHED ROOM IN final family, one block from Westlake Park. Refined family. Rent very reasonable. Phone WILSHIRE 2220.

TO LET—EXCEPTIONALLY PLEASANT ROOMS, hot and cold bath. Large social room. $1.50 to $3 per week. Rates to clubs of men or women. Phone SOUTH 5442.

TO LET—ELEGANT NEWLY FURNISHED ROOMS, running hot water, furnace heat; tennis court; large grounds, with or without garage. 1536 S. FIGUEROA.

TO LET—TWO SUNNY ROOMS IN PRIVATE HOME of lady living alone, with use of kitchen and bath. Rent reasonable. 2727 HALLDALE AVE. Phone 75009.

TO LET—SUNNY FRONT ROOM, PRIVILEGES, $5 monthly; healthiest location, 15 minutes from st. Brooklyn ave. car. Boyle 3395, 2419 BOULEVARD ST.

TO LET—NICELY FURNISHED ROOMS IN PRIvate home, use of parlors and piano, half block from Westlake Park; also garage. 736 S. ALVARADO. Gentlemen preferred.

TO LET—IN PRIVATE FAMILY, ELEGANTLY furnished front room connected with bath, all conveniences; walking distance. $2 per week. 225 S. BURLINGTON.

TO LET — 2 BEAUTIFULLY FURNISHED ROOMS, with kitchenette, in Westlake district; sunny and conveniently located; also one large room upstairs; very reasonable. Apply 909 VALENCIA.

TO LET—2 SUNNY FRONT ROOMS, ALSO DINING-room and kitchen, cheap rent to desirable tenants. 1611 W. 10TH ST., between Union and Beacon.

TO LET—CALIFORNIA HOTEL, RIGHT ON BROADway. Desirable rooms; all conveniences; rates $1 day; $4 week and up. 437 S. BROADWAY. Phones Main 5772—F3552.

TO LET—ROOM WITH OR WITHOUT BOARD TO a lady by middle-aged couple in bungalow home, good neighborhood, fine home to right party; not at home this Sunday. PHONE 28482.

TO LET — ONE, TWO OR THREE FURNISHED rooms. Also three unfurnished rooms for light housekeeping. All conveniences and very cheap rent. 131 AVENUE 41. Call today or after 5 weekdays.

TO LET—ONE LARGE SUNNY SOUTH ROOM, ALSO one apartment and one large attic rooms; cheap. 500 COURT ST. Broadway 3613. 2 blocks from Courthouse.

TO LET—LARGE, SUNNY FRONT ROOM, NICELY furnished, in private family. Want man and wife or ladies. Only $10. If desired will arrange for use of kitchen. Call after today, 923 W. 18TH ST.

TO LET — BY LADY ALONE IN PRIVATE RESIdence, near 6th and Union, newly furnished rooms; also dining room and kitchen if desired, furnace heat. WILSHIRE 5706.

TO LET—SUNNY FRONT ROOM WITH BALCONY in lovely home, parlor, piano, lawn, close walking distance; $14 per month. 927 ORANGE near 6th and Figueroa.

TO LET — 2 ROOMS WITH BATH IN MODERN bungalow, private family, gas, electricity and water paid, $15. Call at 4405 N. GRIFFIN.

TO LET—$2.50, NEATLY FURNISHED OUTSIDE rooms; also room and kitchenette, $3, close in. 989 W. 6TH.

TO LET—WESTLAKE DISTRICT, PLEASANT NICEly furnished front room for a lady. 746 S. BURLINGTON. 51630.

TO LET — LARGE BEAUTIFULLY FURNISHED room to a gentleman, private family, West Adams district; references. 72696.

TO LET—NEWLY FURNISHED PARLOR AND BEDroom, adjoining, with running water, ground floor of nice home, only $15. PHONE 51940.

TO LET—LARGE FRONT ROOM WITH PRIVATE bath, private family, $8 per month. 3304 S. HOOVER. West 1186.

TO LET—1045 W. 8TH ST., ATTRACTIVELY FURnished outside rooms, absolutely clean, gas, electricity, hot and cold water. BROADWAY 4902.

TO LET—LADY ALONE WOULD LIKE TO SHARE her lovely, furnished flat with couple or two business women. SOUTH 394.

TO LET—IN QUIET WELL FURNISHED HOME, splendid room, $2.50 per week or $3 with privileges of cooking breakfast; garage. WILSHIRE 3077.

TO LET—YOUNG COUPLE WANTS GENTLEMAN to room, with use of garage. 512 E. 32ND ST.

TO LET — NICELY FURNISHED ROOM IN GERman family, $2 per week. 1332 ORANGE ST.

TO LET—LARGE FRONT ROOM, DOOR OPENS on porch, close in. 1320 BONNIE BRAE.

TO LET—FURNISHED ROOM IN QUIET FLAT FOR gentleman, close in. 615 S. GRAND AVE.

TO LET—NICE, AIRY FRONT ROOMS ON HOMElike place, $6 per month. 525 CALIFORNIA ST.

TO LET — HOTEL ALAN, 226 E. SECOND ST. Strictly modern. $2.50 and $3 week.

TO LET—$2 WEEK EACH; CLEAN FURNISHED housekeeping rooms, bath. 548 E. PICO ST.

TO LET — HOTEL CHESTER, FURNISHED rooms, hot and cold water, close in, rates reasonable. 925 WEST 6TH ST.

TO LET—NICELY FURNISHED ROOM, CONNECT. ed with bath; private family. 1411½ SOUTH FLOWER. Phone 24060. Rent $2.50 per week.

TO LET—FURNISHED ROOMS ONE BLOCK FROM Polytechnic High School. 8 BARNARD PARK. PHONE 20237.

TO LET—
Furnished Rooms.

TO LET—NEW STILLWELL FIREPROOF.
10-Story Hotel.
All outside rooms, each with bath attached.
$1.50 to $3 per day.
$8 to $15 per week.
$38 SO. GRAND. 60297, or Bdwy. 227.

TO LET—NEW, LARGE, ELEGANTLY FURNISHed, sunny room for 1 or 2 gentlemen; breakfast and dinner if desired; one block from Lake Shore and Sunset blvd. 12 minutes' ride from city. Edendale or Hollywood cars. Phone WILSHIRE 2962.

TO LET—ONE LARGE, SUNNY FRONT ROOM, with new furniture and wardrobe, privilege to bath, 7 blocks within business center, 4 blocks from Westlake Park, ⅛ block to car. $10 a month. 716 S. UNION AVE.

TO LET—2 BEAUTIFULLY FURNISHED ROOMS, WITH KITCHENETTE, IN WESTLAKE DISTRICT. SUNNY AND CONVENIENTLY LOCATED. ALSO ONE LARGE ROOM UPSTAIRS, VERY REASONABLE. APPLY 909 VALENCIA.

TO LET—TO REFINED GENTLEMAN ONLY, ONE or two furnished rooms in beautiful modern home, private family, all conveniences. Chester Place neighborhood, reasonable terms. For full information, call F6625.

TO LET — HOTEL REY, NEWLY FURNISHED, large, airy rooms, every modern convenience; rates $3.50 per week and up. Outside rooms with private bath $5.00. Connecting suites. S.W. corner Third and Figueroa. Both phones.

TO LET—WANTED, A GIRL TO ROOM IN A FLAT with 2 young ladies; large front room with room enough for two friends if desired; use of entire house, with congenial homelike surroundings. PHONE 23951, Sunday or Monday.

TO LET — ONE SINGLE ROOM, $8. ROOM WITH kitchenette, $12. Parlor rooms, with porch, kitchenette, piano, $15. All sunny rooms, nicely furnished, gas included, walking distance. 1449½ S. FLOWER.

TO LET — SMALL FAMILY WITH BEAUTIFUL home of Wilshire boulevard, would like to rent large furnished front room to gentleman. Every convenience. Use of garage if desired. References. 670 KINGSLEY DRIVE, Home phone 590108.

TO LET — TWO FRONT ROOMS, NICELY FURnished, suitable for man and wife or two gentlemen or dressmaker. With or without light housekeeping. Walking distance. ALATHEA APARTMENTS. 731 W. 11th st.

TO LET — IN PRIVATE WESTLAKE HOME, 2 beautifully furnished rooms, private bath, single or en suite. Furnace heat. 908 SOUTH BURLINGTON.

TO LET — ONE OR TWO SUNNY FRONT ROOMS, double exposure, private suburban home. Use of piano. Light housekeeping privileges if desired. FOOT.

TO LET—ONE OR TWO FURNISHED ROOMS WITH private bath, desirable close in location, Wilshire district; 12 minutes to Broadway. Phone WILshire 3408.

TO LET—LARGE WELL-FURNISHED ROOM, PRIvate family of three, Wilshire district, garage, breakfast if desired. Phone A4056 or MAIN 5624 for information.

TO LET—$9 MONTH, NEAR FIGUEROA AND 23RD, large elegantly furnished room with fireplace and wash basin in private family, home privileges, breakfast optional; well worth $15. PHONE 21158.

TO LET—WILL SHARE WITH REFINED LADY double apartment in private home, modern, nice home for right party; for for single room, Westlake district. PHONE 54551.

TO LET — ONE OR TWO LARGE ROOMS WITH kitchenette, also sleeping porch and room, everything new; rent reasonable. 745 S. UNION AVE. Phone 557576.

TO LET—CAN ACCOMMODATE 6 OR 8 CONGENIAL gentlemen with single rooms or apartments, bath, $5 up. 117 W. 28TH. Three doors from Main.

TO LET — NICELY FURNISHED CLEAN FRONT rooms; also walking distance, gentlemen; $2 up. 1018 S. OLIVE.

TO LET—FURNISHED ROOMS, SINGLE OR HOUSEkeeping, pleasant, sunny, clean, $1.25 up per week. 1421 W. 9TH ST.

TO LET—TO LADY ONLY, MUSICIAN PREFERRED, furnished room, board if desired. 2308 MANITOU AVE. Yellow car one block. Rates very reasonable.

TO LET—LOVELY ROOMS, WITH OR WITHOUT kitchen, exclusive place and neighborhood, reasonable prices. 2206 S. FIGUEROA.

TO LET — NICELY FURNISHED FRONT ROOM, private home, 1126 W. 8TH, 3 blocks west of Figueroa.

TO LET—ROOM SUITABLE FOR 2, IN MODERN residence, desirable southwest, walking distance Manual Arts. VERMONT 3143.

TO LET—LARGE SOUTHWEST ROOM, EVERY CONvenience, kitchenette if desired; reasonable rent; attractive home. 1051 WESTLAKE.

TO LET — NEWLY FURNISHED SINGLE AND double exceptionally clean, sunny, airy rooms, $2 per week and up. 1063 S. GRAND.

TO LET—1 OR 2 FRONT SUNNY ROOMS WITH kitchen, in private family, modern house, near Westlake Park. 557580.

TO LET—2 OR 3 ROOMS, KITCHEN AND BATH in cottage, close in; ½ block of Temple car. At 520 DOUGLAS ST.

TO LET—LOVELY SUNNY ROOMS, $2.50 UP, PRIvate family, best part of city. 650 WESTLAKE AVE. Phone 53944.

TO LET—NICELY-FURNISHED OUTSIDE ROOMS IN private family, walking distance. 1501 WINFIELD STREET.

TO LET — 741 S. FLOWER. WELL-FURNISHED sunny rooms; single, $12; double, $14 to $16. F1423.

TO LET—DESIRABLE ROOM, NEW BUNGALOW, board optional. Grand-avenue or West 54th car. 5167 WILTON PLACE. 70584.

TO LET—LARGE BRIGHT ROOM, WALL BED, kitchenette, $11; sleeping room, $6 monthly. 216 S. BUNKER HILL AVE.

TO LET—NEW FRONT ROOM IN FAMILY OF 3 adults, private bath, $10 a month. 4010 NAOMI AVE., one block east of 41st and Central.

TO LET — $2.50 WEEK. WALKING DISTANCE, large front bedroom, fine outlook, clean, comfortable. 212 NORTH GRAND AVE.

TO LET—LARGE SUNNY ROOM ALL MODERN conveniences; walking in, excellent car service, reasonable. Phone 25296.

TO LET—$2.25 AND UP, FIVE-MINUTE WALK TO Spring and Third. Nicely furnished, large airy rooms. Fine neighborhood. 228 S. GRAND.

TO LET—CLEAN PRETTY ROOM IN QUIET UPper flat, walking distance, closet, bath, phone, $9. 1823A W. 12TH ST.

TO LET—LADY WILL SHARE BUNGALOW WITH lady employed; every convenience provided, $10 per month. 556530.

TO LET—SUNNY FRONT ROOM, PRIVATE HOUSE, quiet street, ½ block from 16th st. car lines. 1421 BOND. West 1895.

TO LET—HOTEL MARION, NEW, STRICTLY MODern, outside, airy rooms, walking distance, $2.50 week up. 920 W. THIRD.

TO LET—TWO FURNISHED ROOMS IN PRIVATE home, near two car lines, use of piano if desired. Address 1171 W. 27TH DRIVE. Phone West 1356.

TO LET—FURNISHED, LIVING AND HOUSEKEEPing rooms, 3 rooms, $15. 4620 S. VERMONT. Phone Vermont 1022.

TO LET—LARGE, SUNNY FRONT ROOM, IN NEW bungalow, breakfast if desired, 3-minute car service, 46th st. line. 5014 HALLDALE AVE.

TO LET—ROOM, PLEASANTLY SITUATED, NEAR Hollywood Hill, 2 blocks from car line. PHONE 29364.

TO LET—MODERN STEAM-HEATED, $3.50 UP, private bath, $4.50 up; HOTEL VAL DEMAR, 606 S. Hope. F4296. Main 2092.

TO LET—FURNISHED, NICELY, LIGHT HOUSEkeeping, $8 and $10 per month. Wilshire 5257. 1530 CAMBRIA ST., off 7th, near Union.

TO LET—3 LARGE SUNNY FURNISHED ROOMS, south side of cottage, bath, open grates. 1361 SOUTH OLIVE

Classified Liners.

TO LET— Unfurnished Flats.

TO LET—

$15—1643 Rockwood, near First and Union, lower flat, of 3 rooms.

$15—406 S. Beaudry, near Figueroa, lower 3-room flat, 1 wall bed.

$15—1019½ S. Main, upper flat of 4 rooms, suitable for business.

$15—2151½ W. Washington, upper flat of 4 rooms, good condition.

$14—634 E. 21st, near San Pedro, lower flat of 4 rooms.

$18—2068½ S. Grand, upper flat of 4 rooms, good condition.

$18—1641 W. Seventh, near Union, lower flat of 5 rooms, walking distance.

$20—1026 Diamte, lower flat of 4 rooms, hardwood floors, walking distance.

$20—1611 S. Bonnie Brae, lower flat of 4 rooms, 2 wall bed, hardwood floors, gas range.

$20.50—1551 W. Seventh, lower flat of 4 rooms, 3 bedrooms.

$22.50—2030 S. Union, corner Seventh, upper flat of 6 rooms, 3 bedrooms, suitable for subletting rooms.

$22.50—1407 Bond, lower south flat of 6 rooms, 3 bedrooms, water heater, finished floors.

$25—1219 Maple ave., near Twelfth, lower south flat of 6 rooms, 3 bedrooms. Key at flat. Waiting distance.

$25—135 Western ave., upper new building, 6 rooms, 3 bedrooms, built-in effects.

$37.50—1924 W. Sixth, lower bungalow-flat of 9 rooms, 3 bedrooms, first-class in every way.

$40—1919 W. Sixth, upper flat 6 rooms, all outside sunny rooms, hardwood floors.

FOR THESE AND MANY OTHERS
COME DIRECT TO A RENTAL FIRM
WHERE JUST WHAT YOU WANT
WITH LEAST TROUBLE AND DELAY.
FREE RENTAL BULLETIN, MAP OF CITY
AND INFORMATION.
WRIGHT-CALLENDER-ANDREWS CO.,
GROUND FLOOR. 403 S. HILL STREET.

TO LET—

WEST WASHINGTON DISTRICT.

ONLY $20 A MONTH EACH.

Two flats, each having three large rooms, besides screened porch; strictly modern; all built-in features, including two disappearing beds, buffet, bookcases, kitchen cabinet, etc.

Hardwood floors throughout. Tastefully decorated. Ideal location. High ground, and only ½ block from cars, being,

2004 EIGHTH AVENUE.

Get off Washington-Rimpau car at Eighth ave., then walk south to above number of Mrs. Sanders, on the premises.

TO LET—LEASE, NO. 429 GRAND VIEW. THE best one of those attractive, brand new apartment flats we've been telling you about. We've only one left now and you'll be sorry if you don't get that if you are partious and have your home just a little different from your friends. You won't find our type of flat duplicated anywhere. Three rooms and bath in a choice location, ½ block north of Westlake Park, on sightly ground, appointments perfect, with every feature built-in, two disappearing beds, buffet, dressing-rooms, hardwood floors, imported wall decorations, individual hot water heat, automatic water heaters, improved gas stoves, linoleum, wash trays, private front and back porch, equipped with awnings. If you can afford the best, you'll be pleased here. Price $65, garage, 50c per week. Phone owner 2 until 5 daily, Main 2205. M. M. GILCHRIST, 345 Bradbury Bldg.

TO LET—UNFURNISHED. IN THE WESTLAKE section, two flats of 7 rooms each, only ½ block from West Ninth st. car line; $25 each per month; water paid.

EAST EIGHTH ST., near Ruth ave., one four-room flat at $15.20 per month; water paid.

KOHLER ST., near Eighth st., cottage of seven rooms with barn, on alley, at rear; $25 per month.

R. S. RASSETT, 202½ S. Broadway. A2055.

TO LET—HAVE BEAUTIFUL BRICK FLAT WHICH I can rent. Has living-room, dining-room separated by colonial portal, three bedrooms, outdoor sleeping porch, bath, kitchen and pantry. Has large basement. I furnish heat, water, garage, kitchen range and janitor service. This is 4 complete homes, located in beautiful st. James Park. A3826, MAIN 4848 or 25466 today.

TO LET — $30.50, EXCLUSIVE WEST ADAMS section, handsome apartment flat, modern and complete, in best flat district, desirable location. Hardwood floors throughout, massive front porch, garage. Location corner of West 27th st. and Orchard ave., near University car. Call owner A4870, Main 2103. Sunday, 29060.

TO LET—EAST FRONT, ELEGANT FIVE-ROOM flat, half-block north WESTLAKE PARK; four car lines, ten minutes to Broadway; hardwood and woodstone floors, panelled hall and dining-room, enameled bath and kitchen with built-in cabinets, mirrors, buffet, mantel, laundry tub, improved and steampipe heating. PHONE 51560.

TO LET—

WESTLAKE DISTRICT.

5 and 6-room corner flats, attractive grounds, large porches, hardwood floors, water heater, janitor service, garage. 757 S. BONNIE BRAE.

TO LET—WESTLAKE; FINEST NEW FOUR-ROOM flats, 976½ S. HOOVER, garage, front porch, open fireplaces, tapestry walls, hardwood floors throughout, Pittsburgh water heater, disappearing beds; separate pantries, etc.; highest and high class neighborhood; just completed; rent reasonable, water paid. W. 11th street car. Adults only. Miss KIRK. Phone 54409.

TO LET—ELEGANT FOUR-ROOM FLATS, NEVER been occupied, at 529 West Vernon, near Moneta ave., hardwood floors, two disappearing beds, mantel, gas log, buffets, dressing-room, all outside walls, beautifully decorated range, linoleum, sleeping porch, beautiful yard, garage; adults; $20 up. Key next door.

TO LET—WESTLAKE DISTRICT, BRAND-NEW, 4-room flats with sleeping porches, completed October 10, 2705 West Eighth st., two beds, dresser, etc., heated; separate entrances; yard cared for; water paid; rent reasonable. Call Sunday, 1 to 5 p.m., or all day Monday and Tuesday. MISS KNAPP, Main 2530.

TO LET—WESTLAKE DISTRICT.

A beautifully appointed 4 or 5-room flat in that handsome building, "Chatsworth Terrace." Every convenience, including gas ranges, hot water system, garage, etc.; janitor. High grounds; adults. Key 950 PARK VIEW ST. Call Monday.

TO LET— THE MARQUETTE.

Beautiful 3-room flat, $18. 2 beds and gas range. All new features. West Adams car. 1543 S. GRAND AVE.

TO LET — BRAND-NEW, UP-TO-DATE, HOLLYwood flats; 5 rooms, sleeping porch, built-in features; one bed, gas ranges and ice boxes; gas stoves; new carpets; $37.50 per month. Janitor service. Permanent tenants desired. W. C. CAMPBELL CO., 6810 Hollywood blvd. Phone 57202.

TO LET—5-ROOM BRICK FLATS, UPPER AND lower, east front, up-to-date, gas ranges, tilt bath, sleeping porch, hardwood floors, all built-in effects; close block from 3 car lines. 2413 MAGNOLIA AVE., rent reasonable, adults. PHONE 21649.

TO LET—NEW, UPPER FLAT, 5 ROOMS, BATH and sleeping porch, oak floors, all built-in features, large dressing-room, white enameled kitchen and range. Bath inlaid linoleum. Reasonable to permanent adults. 2919½ BUDLONG, University car marked 89th. 77697.

TO LET—6-ROOM MODERN UNFURNISHED FLAT, perfect condition, close in, Westlake district; reasonable rent. West 6th or 7th cars. 624 S. BURLINGTON AVE. See it today. Owner there.

TO LET—2 ELEGANT FLATS, 4 ROOMS, BATH, sleeping porch, storeroom, garage if required; high ground; healthiest part of city; 10 minutes from 6th and Broadway. Key at 803 N. Bonnie Brae. Phone WILSHIRE 2556. Take Alendale car to Santa Cruz st., and walk one block west.

TO LET—A HANDSOME NEW CORNER FLAT, 4 large rooms, beautifully decorated, hardwood floors, disappearing bed, furnace, garage, etc.; best residential district. 1417 THIRD AVE. Call from 10 to 4 daily, or phone West 1022. Must be seen to be appreciated. Rent $35.

TO LET—VERY ATTRACTIVE SUNNY MODERN 4-room flat, beautiful yard and flowers, cared for, separate entrance and porch, convenient, desirable location; 2 minute south of W. Washington st. cars; rent $22.50. Apply 1927 TOBERMAN ST.

TO LET—BEAUTIFUL UPPER SUNNY 4-ROOM flat in W. Adams district, south exposure, all latest conveniences and built-in effects, fine homes surrounding. Furnace, attractive yards; rent reasonable; references required. 72873.

TO LET—UPPER OR LOWER 5-ROOM FLATS, finish, screen doors, white enamel kitchen, fine disappearing beds, built-in features, modern in every way. 1950 SOUTH WESTERN AVE. Take University car marked West 20th st.

TO LET—UNFURNISHED 5 ROOMS, STRICTLY modern, upper and lower flats; two wall beds; gas range, bathroom, close to car line, reasonable rent, water free; nice location. 251 and 253 W. 40TH PLACE. Take Moneta ave. car.

TO LET—5-ROOM FLAT, JUST BUILT.

Hot and cold water in every room.

Beautiful mountain view. Close in.

3008 SUNSET BLVD., corner Normandie.

Hollywood car to Normandie ave.

TO LET—EXTRA NICE, NEW 4-ROOM LOWER flat, all hardwood floors and built-in features; automatic water and Glow steam heaters; high ground; beautiful view; southern exposure; $30. CORNER PICO AND WESTERN. Phone 73747.

TO LET—BEAUTIFUL NEW UNFURNISHED FOUR-room flat. All the latest built-in features and finest location in the city. Must be seen to be appreciated. 1400 MILLARD AVE., between Pico and 10th. 52735.

TO LET — WESTLAKE DISTRICT, NEW 4-ROOM flat, with all modern conveniences; rent reasonable, with garage, between Grand View and Park View, on 10th. 2926 W. 10TH. Call Monday.

TO LET—FOUR-ROOM UNFURNISHED FLAT, with garage, $30, walking distance. 1222 GIRARD ST.

TO LET—FINE SUNNY 5-ROOM FLAT, 5 MINutes' walk to center of city, only $26. 1222 CROWN HILL AVE.

TO LET—SUNNY UPPER 5-ROOM FLAT, $15 PER month. Inquire 1406 CATALINA ST. Phone West 1824, or East 1458.

TO LET—FINE UPPER RESIDENCE FLAT, FOUR large sunny rooms, sleeping porches, attractive, modern. 2621 JULIET. 71549.

TO LET—MODERN LOWER 4-ROOM FLAT, FINE private location first-class; adults. 2744 WEST 9TH. Phone 56559.

TO LET— Unfurnished Flats.

TO LET—IN THE DESIRABLE WILSHIRE-WESTMORELAND DISTRICT, pretty 5-room flats, southwestern exposure, 2 real bedrooms and bath in walnut enamel, dining-room opens on private balcony, lawn and flowers cared for, flats now open, rental of upper $35, of lower $30, adults only. West 9th street car to Vermont ave., walk one block south to 2901 SAN MARINO STREET or nerd crosstown car line. Phone A2888.

TO LET—

RAYMOND-GABLES.

For new, most elegant four-room flats, exclusive neighborhood, $40 and $45, call 71024. 1609 WEST 25TH ST.

TO LET—NEW 4-ROOM, MODERN, HIGH-CLASS flats, choice location, east front, private porches, automatic water heater, gas range, oscillating bed, fine mantel, private garages; adults. 2627 HIGHTON AVE., near West Adams. For information Phone Main 1107. A3455. Take West Adams car.

TO LET — WESTLAKE DISTRICT, ATTRACTIVE upper and lower four-room flats. Garage space. Hardwood floors, buffet, wall beds, open fireplace. Ten minutes to Fifth and Broadway. Sixth street car. 521 S. UNION AVE. Phone 51375. Adults. 320.

TO LET—4-ROOM FLAT, MODERN AND NEAR 2 car lines, with about 12-minute service to Broadway, east Vermont ave. and west Jefferson street. Take a look at 1108 W. 35th st., then phone OWNER, 76385, Broadway 2612. Rent is $17.50 per month.

TO LET — UNFURNISHED FLAT OF SIX ROOMS and sleeping porch, right at St. James Park. This flat is brick and very high class. Rent reasonable. Call at office or phone owner, South 7574, evenings, T. D. HAUGH, 308-309 Investment Bldg., 607-613 Broadway. 2913.

TO LET—NEW, CLEAN OF FOUR ROOMS EACH, just completed, 1670 West 25th st., most desirable location; built-in features, hardwood floors, tinted in every room. Take West Adams st. car, F. W. SCHNEIDER, Main 7177. F1177.

TO LET—THREE-ROOM FLAT, UNFURNISHED, living-room, dining-room, bathroom, kitchen, screen porch, beds, gas stove, use of bath, phones and tennis court. Close to Maple, Main and Vernon avenue car lines. 4231 WOODLAWN, 20067, south 5322.

TO LET—FLATS, UNFURNISHED, LARGE LIVING-rooms, dining-rooms, bedrooms, bathrooms, kitchens and nooks, pantries. Garage if desired. 3021-25 KENWOOD AVE. (One block east of Normandie ave.)

TO LET — JUST VACATED, 2 MODERN 4-ROOM flats, one upper and one lower; rooms large and sunny, all built-in features; in northwest, on high ground. 1120 ECHO PARK AVE., Phone 52638. Rent $20.

TO LET—UNFURNISHED OR FURNISHED UPPER and lower, very attractive, modern, 4-room flats, garage, beautiful Westmoreland district. Take W. 9th car to Westmoreland, walk one block north. 2822 FRANCIS AVE.

TO LET—A MOST ATTRACTIVE FLAT, EXQUIsite hardwood floors, southeast exposure beautiful acacia shade trees, Westlake section, walking distance, garage if desired. Call at 1608 INGRAHAM ST.

TO LET — NEW MODERN BUNGALOW-FLAT, 4 large rooms, sleeping porch, hardwood floors, all built-in effects; garage; in beautiful restricted district. 1116½ ELDEN AVE. Pico or W. 11th-st. cars.

TO LET—

If you want a nice, modern, 5-room lower flat, walking distance, go look at 704 E. 7th st.

CHAPMAN,
420 Stimson Bldg.

TO LET—2908 KENWOOD AVE., ELEGANT NEW 5-room Colonial flats. Mahogany finish, tile baths, steam heat, garages. Must be seen to be appreciated. Open. Special sales to permanent people. References.

TO LET—5-ROOM FLATS JUST BUILT, 2 LARGE rooms, bathroom, 2 wall beds, sleeping porches, plenty closets, all the latest built-in features, high and healthy location; walking distance; no small children; $18 and up. HOME 51692.

TO LET — NEW RESIDENCE, 2 FLATS, 5 large rooms, sleeping porch, with Holmes system. Latest improvements, garage, magnificent view. Just 2 parks. 10 minutes out Sunset Blvd. 1581 LAVETA TERRACE. Wilshire 2720.

TO LET — THREE UNFURNISHED THREE-ROOM flats, 2 lower, one upper, $15 and $17. Nice porches, water, 2 closets, 2 disappearing beds, writing desk, etc. Nice location. 950 EL MOLINO, West 11th-st. car.

TO LET—MODERN, ARTISTIC 4-ROOM FLAT, ON block from Pico car. Take Grand ave. car to front, large porch and lawn; hardwood floors; built-in features; disappearing beds; rent $20; key PHONE 550920.

TO LET — ELEGANT STRICTLY MODERN SUNNY upper cottage flat. Six rooms and den, hardwood floors, tiled bathroom, sleeping porch. Rent reasonable. Adults. Inquire 1402 S. BURLINGTON.

TO LET — VERY DESIRABLE UPPER FLAT, 4 rooms, with all built-in features, up to date in every way, paved street, few doors from cable, garage if desired, no children, no dogs. 2024½ LA SALLE AVE. Phone 74367.

TO LET — DELIGHTFULLY LOCATED NEW UPper 4-room flat, all modern conveniences and range, furnished; garage. 12 minutes from Broadway; good location for physician. WILSHIRE 2971.

TO LET—NEW, MODERN 4-ROOM FLAT, BUILT-in writing desk, bookcases, dressers. Two disappearing beds. Three sunny closets. 2719½ EAST ADAMS ST. Phone South 3517 or South 2852.

TO LET—HALF BUNGALOW, NEW AND MODern, 4 rooms and bath, hardwood floors throughout, water paid, $22.50. 1864 W. 24TH ST., near West Adams and Washington street car lines. Apply 1866 W. 24TH ST.

TO LET—I HAVE VERY DESIRABLE FLATS, 1018½ and 1020 W. 23d st., 3 rooms and bath, hardwood floors, disappearing beds, enameled kitchen and bath, very desirable rent. 2102 WEST SEVENTH ST. Phone 55311.

TO LET—MODERN FURNISHED FLAT, THREE rooms, sleeping porch. University district. Reasonable rent. 1724 W. 23RD ST.

TO LET—4-ROOM FLAT FURNISHED, LARGE back porch, $25; adults. 1720½ W. 23RD ST. West Adams car of Normandie.

TO LET—BEAUTIFUL MODERN CORNER FLAT, 5 rooms, built-in features, bookcase, beds, private entrance, front and rear porches; adults. WEST 57753.

TO LET—NICELY FURNISHED MODERN 4-ROOM flat, with sleeping porch, also unfurnished flat. Inquire 1218 ALVARADO.

TO LET—CHOICE FURNISHED, STEAM HEATED, 4-room flat. Westlake district. ROYAL COURT, Sixth and Coronado.

TO LET—NICELY FURNISHED 4-ROOM FLAT, ALL conveniences, piano, gas stove. 4249 S. GRAND AVE. Take Moneta ave. car.

TO LET—ADULTS; EXCEPTIONALLY PLEASANT 5-room flat, with porch. 1207 ELDEN AVE., one block from Pico.

TO LET—$23, CLOSE-IN, SWELL FOUR-ROOM flat, sunlight all around. Furnished except a few minor articles. 819 FRANCISCO ST.

TO LET—IN WESTLAKE DISTRICT, 1022 S. BONnie Brae, attractively furnished bungalow flat; sleeping porch; garage. PHONE 28560.

TO LET—BEAUTIFULLY FURNISHED 3-ROOM flat; everything new; 2 disappearing beds; hardwood floors; $25. 4080 MONETA AVE.

TO LET—4-ROOM PARTLY FURNISHED FLAT, 53d-lect neighborhood. Key at 2433 SOUTH FLOWER. Phone 21635.

TO LET—5-ROOM FLAT, WITH SLEEPING PORCH completely furnished. 518 N. HELIOTROPE DRIVE. Owner will show it. Main 4581.

TO LET — $15. BEAUTIFULLY FURNISHED sleeping porches; near Christian Science Church. Close in. 1830 BONNIE BRAE.

TO LET—A NICE 4-ROOM FURNISHED FLAT, with bath and heater, $15. Call 3443 McCLINTOCK AVE. Phone South 6248.

TO LET — HANDSOMELY FURNISHED 5-ROOM bungalow flat, rent reasonable. 1342 SOUTH UNION. 22022.

TO LET—ONE-HALF OF BEAR COTTAGE, THREE rooms, gas, bath, electricity, newly painted, clean and nice. 1139½ IROLO. Pico car. Wilshire 888.

TO LET—A MODERN FIVE-ROOM UPPER FLAT, sunny porches, clean and convenient; reasonable. 1315 W. PICO.

TO LET—$25, WELL FURNISHED, 3-ROOM FLAT and sleeping porch, close-in. 1604 S. HILL. Broadway 4800.

TO LET—BEAUTIFUL 4-ROOM, PORCH AND GArage, built-in features, hardwood floors, modern, aristocratic neighborhood. PHONE 72280.

TO LET—COMPLETELY AND ELEGANTLY FURnished four-room upper flat, new and clean. 1512 REED ST., Pico Heights car. PHONE 53346.

TO LET—3 SUNNY ROOMS, BATH, SLEEPING porch, upper and lower, newly furnished, garage, high ground, cheap. 41720, BROADWAY 62.

TO LET—WESTLAKE DISTRICT, DESIRABLE UPper 4-room flat. 2629 W. 9TH ST. Owner at flat.

TO LET—$19, ELEGANT, NEW 3-ROOM FURnished modern flat, built-in conveniences, east, south exposures, waking distance. PHONE 53035.

TO LET—4-ROOM COMPLETELY FURNISHED flat, fine location, walking distance. Call between 11 and 5 o'clock, 1059 ORANGE ST.

TO LET—MODERN 3-ROOM FLAT, COMPLETELY furnished, including piano. Inquire 1406 CATALINA ST. Phone West 1824 or East 1458.

TO LET—MODERN 5-ROOM FLAT, COMPLETELY furnished, $22 per month. Inquire 1406 CATALINA ST. Phone West 1824 or East 1458.

TO LET—FURNISHED, 3 ROOM FLAT, 2 HOLMES beds, every convenience, rent reasonable. 1334 DEWEY AVE.

TO LET—NEWLY FURNISHED 5-ROOM FLAT, walking distance. 856 WEST 9TH ST. Phone 54500.

TO LET—WESTLAKE PARK, ONE-HALF BLOCK north, comfortable cottage flat, 3 rooms, $40. Adults. Call before 2. 449 LAKE ST. 59683Z.

TO LET—NICELY FURNISHED 3-ROOM FLAT, large closets, phone, lovely yard. 1122 WEST NINTH.

TO LET— Unfurnished Flats.

TO LET—$18 PER MONTH FOR 4-ROOM NEW flat, hardwood floors and all built-in features. 3806 WALL ST. Take Maple ave. car.

TO LET—VERY DESIRABLE FLAT IN HIGH-CLASS location, private home; references exchanged. 1020½ S. BURLINGTON.

TO LET — UNFURNISHED ATTRACTIVE 6-ROOM modern flat close to Westlake Park. Call 824 S. WESTLAKE AVE. Phone 568321.

TO LET — UPPER AND LOWER FLAT, FOUR rooms, modern, clean, linoleum, walking distance. 1122 E. 11TH ST. West of Central ave.

TO LET — $20. CLOSE IN, SIX ROOMS, AIR and light on four sides; large yard, water paid. 1346 ALBANY ST. Pico Heights car.

TO LET—$25, MODERN UPPER BUNGALOW-FLAT 5 rooms, sleeping porch. 713 "KENSINGTON ROAD, Angeleno Heights.

TO LET—ROSELAWN, 372 SOUTH. MODERN 5-room lower flat, $25. Ten minutes from spring street. Adults.

TO LET — MODERN 4-ROOM FLAT, HARDWOOD floors, buffet, disappearing bed, enameled bath and bedroom. 1636 W. 12TH ST.

TO LET—SUNNY 4-ROOM FLAT, LATEST BUILT-in features, $16 and $18, water paid. 1088 E. 22ND ST.

TO LET — NICE CLEAN FLATS, 2686 WEST 24th. Gas range, and instantaneous heaters, any number of rooms. 72989. WEST 4373.

TO LET—FINE MODERN COTTAGE FLAT OF 4 large rooms, with sleeping porch, $20. 234 S. JOHNSTON, East Los Angeles.

TO LET — NEW FOUR-ROOM FLAT, ALL THE latest built-in features, within walking distance. Call 1418 W. 11TH ST.

TO LET—BUNGALOW FLAT OF 5 LARGE ROOMS, plenty of closet room, 022 S. BONNIE BRAE. Westlake district.

TO LET — BEAUTIFUL 5-ROOM LOWER FLAT, modern; newly tinted; close in. 1012 SANTEE ST. Home phone 29404.

TO LET—SUNNY UPPER AND LOWER 4-ROOM flats, 1217 WINFIELD ST. $15 per month. Home Phone 58222.

TO LET—5-ROOM FLAT, CLEAN, IN GOOD CONDItion, 111 S. Figueroa; rent $25. Inquire PHONE 56310.

TO LET—A BEAUTIFUL NEW, MODERN, UP-TO-date 4-room, lower flat, all built-in features. 2172 RUDLONG AVE. Take West Adams car.

TO LET—5 LARGE FRONT ROOMS AND BATH. close in, ground floor. $15. 450½ S. GRAND AVE.

TO LET—5-ROOM LOWER FLAT, MODERN AND sunny, 4 blocks from Hamburger's store, 219 E. 11TH ST. Home 21782.

TO LET — NEW UNFURNISHED FLATS, $20, 4 rooms, bath, modern, disappearing beds, mantels, 832 W. 28TH, near Grand.

TO LET—5 LARGE ROOMS, UPPER FLAT, RIGHT in town, two blocks from First and Broadway. 107 NORTH OLIVE ST.

TO LET—NO. 1065 W. 30TH, CORNER UNION street, unfurnished 4-room lower flat, everything modern. 53860.

TO LET—FINE, SUNNY, BUNGALOW FLAT, ELEgant sleeping porch, moderate rent. Inquire 927 LAKE STREET.

TO LET—TWO MODERN 4-ROOM FLATS, CORNER building, very reasonable rent. 20TH and BUDLONG.

TO LET—NEAT BEAUTIFUL 4-ROOM FLAT IN health-giving Hollywood. High-class neighborhood. $20. HOME 57390.

TO LET—$18 PER MONTH, NEW 4-ROOM FLAT, 3806 WALL ST. Take Maple ave. car.

TO LET—VERY DESIRABLE FLAT IN HIGH-CLASS location, private home; references exchanged. 1020½ S. BURLINGTON.

TO LET — UNFURNISHED ATTRACTIVE 6-ROOM modern flat close to Westlake Park. Call 824 S. WESTLAKE AVE. Phone 568321.

TO LET — UPPER AND LOWER FLAT, FOUR rooms, modern, clean, linoleum, walking distance. 1122 E. 11TH ST. West of Central ave.

TO LET — $20. CLOSE IN, SIX ROOMS, AIR and light on four sides; large yard, water paid. 1346 ALBANY ST. Pico Heights car.

TO LET—$25, MODERN UPPER BUNGALOW-FLAT 5 rooms, sleeping porch. 713 "KENSINGTON ROAD, Angeleno Heights.

TO LET—ROSELAWN, 372 SOUTH. MODERN 5-room lower flat, $25. Ten minutes from spring street. Adults.

TO LET — MODERN 4-ROOM FLAT, HARDWOOD floors, buffet, disappearing bed, enameled bath and bedroom. 1636 W. 12TH ST.

TO LET—SUNNY 4-ROOM FLAT, LATEST BUILT-in features, $16 and $18, water paid. 1088 E. 22ND ST.

TO LET — NICE CLEAN FLATS, 2686 WEST 24th. Gas range, and instantaneous heaters, any number of rooms. 72989. WEST 4373.

TO LET—FINE MODERN COTTAGE FLAT OF 4 large rooms, with sleeping porch, $20. 234 S. JOHNSTON, East Los Angeles.

TO LET — NEW FOUR-ROOM FLAT, ALL THE latest built-in features, within walking distance. Call 1418 W. 11TH ST.

TO LET—BUNGALOW FLAT OF 5 LARGE ROOMS, plenty of closet room, 022 S. BONNIE BRAE. Westlake district.

TO LET — BEAUTIFUL 5-ROOM LOWER FLAT, modern; newly tinted; close in. 1012 SANTEE ST. Home phone 29404.

TO LET—SUNNY UPPER AND LOWER 4-ROOM flats, 1217 WINFIELD ST. $15 per month. Home Phone 58222.

TO LET—5-ROOM FLAT, CLEAN, IN GOOD CONDItion, 111 S. Figueroa; rent $25. Inquire PHONE 56310.

TO LET—A BEAUTIFUL, NEW, MODERN, UP-TO-date 4-room, lower flat, all built-in features. 2172 RUDLONG AVE. Take West Adams car.

TO LET—5 LARGE FRONT ROOMS AND BATH. close in, ground floor. $15. 450½ S. GRAND AVE.

TO LET—5-ROOM LOWER FLAT, MODERN AND sunny, 4 blocks from Hamburger's store, 219 E. 11TH ST. Home 21782.

TO LET — NEW UNFURNISHED FLATS, $20, 4 rooms, bath, modern, disappearing beds, mantels, 832 W. 28TH, near Grand.

TO LET—5 LARGE ROOMS, UPPER FLAT, RIGHT in town, two blocks from First and Broadway. 107 NORTH OLIVE ST.

TO LET—NO. 1065 W. 30TH, CORNER UNION street, unfurnished 4-room lower flat, everything modern. 53860.

TO LET—FINE, SUNNY, BUNGALOW FLAT, ELEgant sleeping porch, moderate rent. Inquire 927 LAKE STREET.

TO LET—TWO MODERN 4-ROOM FLATS, CORNER building, very reasonable rent. 20TH and BUDLONG.

TO LET—NEAT BEAUTIFUL 4-ROOM FLAT IN health-giving Hollywood. High-class neighborhood. $20. HOME 57390.

TO LET—BEAUTIFUL, CLEAN 5-ROOM BRICK flat, 3 blocks west Broadway. Reduced rent for permanent. Janitor service. 223 S. GRAND.

TO LET—MODERN FLAT, FURNISHED OR UNFURnished, $12.50 and $16. Free phone and water. 4215 CROCKER ST. Take San Pedro car. One block east.

TO LET—NICE 4-ROOM UPPER BUNGALOW flat, 3 large closets. Built-in effects, modern, well furnished, good location. 1852½ BONNIE BRAE, near Washington.

TO LET—CLOSE-IN, THREE ROOMS, PRIVATE bath, newly furnished flat, beamed ceilings, window seats, wall beds. Two minutes walk from Broadway. No. 133 S. BEAUDRY AVE.

TO LET—$35 MONTH, FINE 9-STREET OUTlook, first floor, 4 large rooms, porch and bath, nicely furnished, choice neighborhood, walking distance. 212 NORTH GRAND AVE.

TO LET—$10 MONTH, INCLUDING GAS FOR cooking and lights, 3-room apartment on third floor, suitable for man and wife, or man and son, of two ladies that work. 607 EAST 30TH ST.

TO LET — IN NEW BUILDING, ATTRACTIVELY furnished flat, 2 to 8 rooms, private bath, modern, every convenience, very reasonable. Key 1010 W. 24TH ST. Phone 26717.

TO LET — FOUR-ROOM SUNNY FLAT, DISAPpearing bed, one bedroom, beautiful yard, porches. WESTLAKE, 949 MARIAN ST.

TO LET—LOWER 5-ROOM FLAT, WITH BATH, piano, close in, reasonable. 929 MALLARD, 2 blocks west Adams and Washington street car lines. Apply 1866 W. 24TH ST.

TO LET—UPPER FLAT, EVERYTHING NEW, 4 large rooms, bath, fine location, Washington car. 2002 SEVENTH AVE.

TO LET—NICELY FURNISHED FIVE-ROOM FLAT, 3 beds, dresser, reasonable rent. 2102 WEST SEVENTH ST. Phone 55311.

TO LET—MODERN FURNISHED FLAT, THREE rooms, sleeping porch. University district. Reasonable rent. 1724 W. 23RD ST.

TO LET—4-ROOM FLAT FURNISHED, LARGE back porch, $25; adults. 1720½ W. 23RD ST. West Adams car of Normandie.

TO LET—BEAUTIFUL MODERN CORNER FLAT, 5 rooms, built-in features, bookcase, beds, private entrance, front and rear porches; adults. WEST 57753.

TO LET—NICELY FURNISHED MODERN 4-ROOM flat, with sleeping porch, also unfurnished flat. Inquire 1218 ALVARADO.

TO LET—CHOICE FURNISHED, STEAM HEATED, 4-room flat. Westlake district. ROYAL COURT, Sixth and Coronado.

TO LET—NICELY FURNISHED 4-ROOM FLAT, ALL conveniences, piano, gas stove. 4249 S. GRAND AVE. Take Moneta ave. car.

TO LET—ADULTS; EXCEPTIONALLY PLEASANT 5-room flat, with porch. 1207 ELDEN AVE., one block from Pico.

TO LET—$23, CLOSE-IN, SWELL FOUR-ROOM flat, sunlight all around. Furnished except a few minor articles. 819 FRANCISCO ST.

TO LET—IN WESTLAKE DISTRICT, 1022 S. BONnie Brae, attractively furnished bungalow flat; sleeping porch; garage. PHONE 28560.

TO LET—BEAUTIFULLY FURNISHED 3-ROOM flat; everything new; 2 disappearing beds; hardwood floors; $25. 4080 MONETA AVE.

TO LET—4-ROOM PARTLY FURNISHED FLAT, 53d-lect neighborhood. Key at 2433 SOUTH FLOWER. Phone 21635.

TO LET—5-ROOM FLAT, WITH SLEEPING PORCH completely furnished. 518 N. HELIOTROPE DRIVE. Owner will show it. Main 4581.

TO LET — $15. BEAUTIFULLY FURNISHED sleeping porches; near Christian Science Church. Close in. 1830 BONNIE BRAE.

TO LET—A NICE 4-ROOM FURNISHED FLAT, with bath and heater, $15. Call 3443 McCLINTOCK AVE. Phone South 6248.

TO LET — HANDSOMELY FURNISHED 5-ROOM bungalow flat, rent reasonable. 1342 SOUTH UNION. 22022.

TO LET—ONE-HALF OF BEAR COTTAGE, THREE rooms, gas, bath, electricity, newly painted, clean and nice. 1139½ IROLO. Pico car. Wilshire 888.

TO LET—A MODERN FIVE-ROOM UPPER FLAT, sunny porches, clean and convenient; reasonable. 1315 W. PICO.

TO LET—$25, WELL FURNISHED, 3-ROOM FLAT and sleeping porch, close-in. 1604 S. HILL. Broadway 4800.

TO LET—BEAUTIFUL 4-ROOM, PORCH AND GArage, built-in features, hardwood floors, modern, aristocratic neighborhood. PHONE 72280.

TO LET—COMPLETELY AND ELEGANTLY FURnished four-room upper flat, new and clean. 1512 REED ST., Pico Heights car. PHONE 53346.

TO LET—3 SUNNY ROOMS, BATH, SLEEPING porch, upper and lower, newly furnished, garage, high ground, cheap. 41720, BROADWAY 62.

TO LET—WESTLAKE DISTRICT, DESIRABLE UPper 4-room flat. 2629 W. 9TH ST. Owner at flat.

TO LET—$19, ELEGANT, NEW 3-ROOM FURnished modern flat, built-in conveniences, east, south exposures, waking distance. PHONE 53035.

TO LET—4-ROOM COMPLETELY FURNISHED flat, fine location, walking distance. Call between 11 and 5 o'clock, 1059 ORANGE ST.

TO LET—MODERN 3-ROOM FLAT, COMPLETELY furnished, including piano. Inquire 1406 CATALINA ST. Phone West 1824 or East 1458.

TO LET—MODERN 5-ROOM FLAT, COMPLETELY furnished, $22 per month. Inquire 1406 CATALINA ST. Phone West 1824 or East 1458.

TO LET—FURNISHED, 3 ROOM FLAT, 2 HOLMES beds, every convenience, rent reasonable. 1334 DEWEY AVE.

TO LET—NEWLY FURNISHED 5-ROOM FLAT, walking distance. 856 WEST 9TH ST. Phone 54500.

TO LET—WESTLAKE PARK, ONE-HALF BLOCK north, comfortable cottage flat, 3 rooms, $40. Adults. Call before 2. 449 LAKE ST. 59683Z.

TO LET—NICELY FURNISHED 3-ROOM FLAT, large closets, phone, lovely yard. 1122 WEST NINTH.

TO LET— Furnished Flats.

FOR SALE—

FOR QUICK SALE.

One acre fenced, 6-room California house, garage, private pumping plant with water piped over property; barn, chicken houses and brooders with concrete floors, etc. Car and car on front car line. Price $2200, but less than $800 cash. This property must be sold at once, and if you have the cash we will do business. Address J, box 144, TIMES OFFICE.

TO LET—IN WILSHIRE DISTRICT. A 5-ROOM furnished flat that is a real home. Has sleeping porch, tile bath, sun balcony, large sunny rooms, excellent heating system, large closets, beautifully decorated and unusually conveniently arranged. Exceptionally well furnished, including player-piano and oriental rugs. 55244.

TO LET—FURNISHED FLATS—

IN HIGHLAND PARK, four rooms, bath and sleeping porch flat, in two flat residence, strictly modern, well furnished and attractive. On high ground with view of hills, front and back yards, lawns, vines and roses, rent reasonable to responsible parties. Telephone 58136, or 54350. 6125 PIEDMONT AVE.

TO LET — FOUR-ROOM SOUTH UPPER FLAT, all built-in features, piano, sewing machine, phone, bungalow; automatic hot water heater; a complete home; adults; rent $27. Take Maple ave. car to Santa Barbara and Wall st., walk two short blocks east to Adair st. 3849½ ADAIR ST. South 10.

TO LET—NICELY FURNISHED AND ATTRACTIVE 4-room flat, with private bath, gas, electricity, laundry tray and sleeping porch; 5 minutes' ride on car, or 20 minutes walk to Fourth and Broadway; $20, water paid. 701 N. GRAND AVE., near Los Angeles High School. Main 8607.

TO LET—IN THE WESTLAKE PARK SECTION; A modern and completely furnished 5-room flat; very neat and cozy, strictly first-class; close to shopping center and near beautiful Westlake Park; best of car service. Adults. Apply 722 VALENCIA STREET, 15th floor.

TO LET—ELEGANTLY FURNISHED 5-ROOM FLAT, player piano, car furniture, Persian rugs, 3 sleeping apartments, large dressing room, and extensions, in Westlake district; 15 minutes from town on W. 9th car. 2914 FRANCIS AVE. 53143.

TO LET—AN ELEGANTLY FURNISHED FLAT, 3 rooms and sleeping porch, 2 beds, between Pico and 16th street line, furnished with leather furniture, oriental rugs, hand-painted pictures and draperies, down quilts, etc. Phone 71523 after Monday noon.

TO LET—A CLEAN, UP-TO-DATE UPPER AND lower 5-room flat, with bath, the upper furnished and the lower unfurnished; near Hollywood; P. O. station, one block P. E. car line. Adults only. W. F. HERNDON. Phone 57390.

TO LET—UPPER OR LOWER, 5-ROOM FLATS, bath, screen porch, white enamel kitchen, two disappearing beds, built-in features, modern in every way, 1 block from Pico car. 1927 S. HOOVER. Take University car marked West 20th st.

TO LET—WALKING DISTANCE, REASONABLE rent, 3-room and bath, furnished flats, new cottage plan

TO LET—
Rooms and Board.

TO LET—2 GENTLEMEN, NICELY FURNISHED sunny room, with excellent board, all home comforts and phones, walking distance; price reasonable. 924½ VALENCIA.

TO LET—BOARD AND ROOM, CHARMING COUNTRY home. College woman or teacher can have low rate for some tutoring. MRS. KAY, Route 1, Pasadena.

TO LET—ROOM IN BUNGALOW, WITH PRIVATE entrance, good locality, near car, with or without board; $16 COMMONWEALTH AVE., Alhambra. Phone 240-R.

TO LET—TWO BEAUTIFUL FRONT ROOMS UP and downstairs, hardwood floors, with good home cooking, quiet neighborhood, pleasant surroundings and home privileges. 25635.

TO LET—LOVELY LOCATION NEAR ECHO PARK, sunny rooms, 2 meals daily; private family; 10 minutes to city center, Hollywood car. 1129 LOGAN ST. 55150.

TO LET—A LARGE, HANDSOME, COMFORTABLE front room, with the best of board, 12 minutes from business center. Ninth and 11th st. car lines. 1028 BEACON ST.

TO LET—"THE LAKE KNOLL," OVERLOOKING Westlake Park, newly furnished rooms, with board; Alvarado st., between Fifth and Sixth. PHONE 55167.

TO LET — BY NURSE, HOME FOR PATIENTS, convalescents or elderly people, pleasant place, high altitude, near Westlake Park, no infectious cases; doctor's references. 54568.

TO LET—2 LARGE, SUNNY ROOMS, WITH HOT and cold water, furnace heat, in a nice homelike boarding-house, Westlake district. 661 S. BURLINGTON AVE. 82877.

TO LET—BOARD AND ROOM IN ELEGANT HOME, close to excellent home cooking; we can please you; good car service; garage. Call at 216 W. 21ST. South 6284.

TO LET—SUNNY ROOM AND BOARD FOR TWO business women or couple, newly furnished, close in; home cooking, private family. 1019 W. 6TH STREET.

TO LET — NEW HOTEL LECKSTONE, BEAUTIful room and bath, breakfast and evening dinner, parlor, piano; pleasant company. Rates for two. 783 OTTAWA, near 11th. BDWY. 5402.

TO LET — NICE ROOM AND BOARD, PRIVATE family, Westlake district. Phone 52418. 1202 LINWOOD AVE.

TO LET — PLEASANT SUNNY ROOM WITH board in private family to young business woman. PHONE 22832.

TO LET—GOOD ROOMS, FINE TABLE, CHEAP. 918 W. SIXTH ST.

TO LET—FINE ROOM AND BOARD, HOT WATER, $25. ½ block from Westlake Park. 429 LAKE ST.

TO LET—BOARD AND ROOM, 20 MINUTES OUT; excellent table. SOUTH 1321.

TO LET—MODERN HOME FOR BUSINESS WOMEN; laundry privileges, ideal location. 514 S. GRAND.

TO LET—
Rooms and Board for Children.

TO LET — CHILDREN TO BOARD, IN IDEAL private boarding home school for young children; course includes kindergarten and regular grady work; as well as French, German, dancing, expression, physical culture and art, arrangements can be made to room parents; special rates to working mothers. PHONE 21696.

TO LET—I WILL TAKE ENTIRE CHARGE OF A schoolgirl; New Thought training; $25 a month, with music. 1434 SOUTH UNION AVE. West 2641.

TO LET—WOULD LIKE CHILDREN TO ROOM and board, one or more in private home, near Logan School; desirable healthy location, references given. 1815 SCOTT AVE.

TO LET—WANT ONE OR 2 BOYS, SCHOOL AGE, will take charge for $10 per month. PHONE 41761.

TO LET—WANTED, TWO CHILDREN TO BOARD; boys not over 11; no other boarders. Address 1422 IVY ST., Glendale.

TO LET — BOARDING AND DAY SCHOOL, PRImary and grammar grades, kindergarten, outdoor school. WILSHIRE 4065.

TO LET—CHILDREN CARED FOR, BEST REFERences given, pleasant place, close in; rooms for parents near by if desired. Call BOYLE 2246.

TO LET—WILL ROOM AND BOARD TWO GIRLS near good school; nice home. Reasonable. 1341 E. 42ND ST.

TO LET—REST OF CARE GIVEN TO DELICATE infant, doctor's reference given. PHONE 28362.

TO LET—
Unfurnished Houses.

TO LET—CLOSE IN, NEAR WESTLAKE PARK, 8 large sunny rooms, sewer, modern; built-in features; decorate to suit; garage, beautiful yard. 1646 SHATTO ST. Sixth or Seventh st. car to Union. Phone 3567B0.

TO LET—ONE MONTH RENT FREE; RENT $12 month, two new bungalows in Watts; four large rooms and bath, fireplace, white enameled kitchen; all built-in features; best water. Call or address Apt. 2, 1112 ELDEN AVE. Wilshire 2560 or 55249.

TO LET—SEE US FOR HOUSES AND BUNGALOWS, unfurnished or furnished, also good list of apartments and flats. 2536 W. PICO. 72087; West 903.

TO LET—HALF OF A NEW AND MODERN DOUble bungalow, four rooms and bath, disappearing bed, dressing-room, porch, small back lawn; rent $20 per month. 137 WEST 51st ST.

TO LET—FOUR-ROOM HOUSE WITH BATH, IN the foothills, 8-cent fare; $11 per month. 798 EAGLE ROCK AVE. H. Van Newkon, Garvanza 557.

TO LET—IN NICE NEIGHBORHOOD, 5-ROOM modern cottage, nice lawn and flowers, $16, water paid. 1254 EAST 53RD ST. Owner at 5803 ARGYLE AVE.

TO LET—THREE-ROOM MODERN BUNGALOW with bath, gas, electricity and hot water heater. 1023 EDGEWARE ROAD, Angeleno Heights. Rent $15 per month, including water.

TO LET—NEW 5-ROOM HOUSE AND 3-ROOM COTTAGE in rear, close in, on W. 11th st., near Figueroa. H. P. HENRY, room 534, Byrne Bldg., corner 3rd and Broadway.

TO LET—7-ROOM MODERN HOUSE, $22.50. Large yard, garage and furnace. 1043 W. 34th st. Key next door. Phone OWNER, Broadway 81404.

TO LET—$17, WATER PAID, ¼ OF DOUBLE BUNgalow, 3 rooms, wall bed, buffet, plate rail, fireplace, bookcase, linoleum, yard, shed. 330 W. 82ND PLACE.

TO LET—ATTRACTIVE REAR COTTAGE, FIVE rooms, bath, hot water, walking distance; large front and rear yard. 1226 CROWN HILL AVE. Only $16.

TO LET—UP-TO-DATE 6-ROOM BUNGALOW, GArage, lawn and flowers, ideal home place. Phone EAST 1456.

TO LET—MODERN 5-ROOM HOUSE, FURNISHED or unfurnished, to small family. Call SOUTH 1473. Sunday or Monday.

TO LET—$25. ATTRACTIVE 2-STORY, 6-ROOM modern house, 5 minutes to center of city. 1067 SUNSET BLVD.

TO LET—FOUR-ROOM HOUSE, GAS AND ELECtricity, close to cars and schools; $12 per month and water. 326 E. 62ND ST.

TO LET—MODERN FIVE-ROOM BUNGALOW, first-class condition. 1614 SECOND AVENUE. Phone 72450.

TO LET—MODERN 5-ROOM COTTAGE, IN BEST of repair; lawn and flowers; close in; near Maple-ave. car line. 429 E. 15TH ST.

TO LET—7-ROOM MODERN BUNGALOW, 1542 Second ave., Arlington Heights, apply next door. SOUTH 8501. After Sunday, A2823.

TO LET—4-ROOM HOUSE, BATH, GAS, ELECtricity, newly tinted, $12.50, water paid. Key at 4300 S. EASTLAKE AVE. 77394.

TO LET — 4-ROOM HOUSE; BATH, GAS, ELECtricity; rent $10.75. Call 219 LAKE SHORE TERRACE.

TO LET—4-ROOM COTTAGE WITH BATH, $12. AT Highland Park. MRS. PARKER, rear, 357 W. Ave. 33.

TO LET—SMALL 4-ROOM MODERN UNFURNISHed bungalow, adults. 1507 ARLINGTON AVE. $12.

TO LET—NEW 4 AND 5-ROOM BUNGALOWS; ALL conveniences; healthy location; adults; $18.50. CORNER OF BONNIE BRAE AND BELLEVUE.

TO LET—$8; MODERN, 4-ROOM COTTAGE; CONveniences; close. 8310 MARMION WAY. Sunday 59049, thereafter Main 1590.

TO LET — NEAR NEW NORMAL SCHOOL, NEW six-room modern bungalow, furnished or unfurnished. Owner, 1123 N. ALEXANDRIA AVE.

TO LET — CLOSE IN, CLEAN 8-ROOM 2-STORY house, 131 East 24th st., fourth house east of Main st., $30, water paid. 131 E. 24TH.

TO LET—MODERN SIX-ROOM BUNGALOW, ALSO modern 8-room house, North Wilshire district. Keys at 315 N. OXFORD AVE.

TO LET—MODERN 6-ROOM BUNGALOW, SOUTHwest range, flowers, fruit trees, $25. Adults. 72190.

TO LET—5-ROOM BUNGALOW, $12. WATER paid, gas for cooking. 1045 E. 50TH PLACE. Adults. Watts local.

TO LET—SEVEN ROOMS NEAR 36TH AND MAIN, $15, or furnished, $25; every convenience. BROADWAY 1775; A1802.

TO LET—BUNGALOW 5 ROOMS AND BATH, ALL modern, flowers and lawn, cement porch, near two car lines. 1134 E. 46TH ST.

TO LET—6-ROOM MODERN COTTAGE, HARDWOOD floors, Westlake district, $30. Apply R. A. DUZAN, Burlington Apts., Ninth and Burlington.

TO LET—5 LARGE ROOMS, BATH, GAS, ELECtricity, hot water, garage, large chicken yard, $18. BOMB 51896.

TO LET — 7-ROOM HOUSE, CLEAN, MODERN, downstairs, 4-room, bath, $15; upstairs 3-room, bath, $10. 700 E. 46TH ST. South 5084.

TO LET—6-ROOM, UP-TO-DATE COTTAGE, HARDwood floors, built-in features, 410 N. BOYLE. Key at 1628 NEW JERSEY. Phone Boyle 995.

TO LET — MODERN 5-ROOM BUNGALOW, AN geleno Heights, 765 Kensington Road. Inquire 1441½ SO. BROADWAY. Room 6. F4148.

TO LET—415 PARA VIEW, ½ BLOCK NORTH OF Westlake Park, handsome 7-room house, every modern improvement, garage. Key at 409.

TO LET—6-ROOM HOUSE, ALL FRESH PAINT, fruit trees, with or without garage, $18. 1953 NEW LAKESHORE BLVD. Phone Wilshire 2585.

TO LET—HOUSE, 4312 PASADENA AVE., $25. Bungalow, 518 WEST 42ND ST., $25. Telephone MR. ISLINGS, Broadway 486; West 5788.

TO LET—5-ROOM MODERN COTTAGE, ONLY $17.50; water paid. 3 rooms, $11. SPURLIN, 523 Hollingsworth Bldg.

TO LET—FINE 4-ROOM APARTMENT BUNGALOW, 2 built-in beds, hardwood floors, $16 per month. OWNER, Main 9282; A3928.

TO LET—UNFURNISHED 3-ROOM COTTAGE NEW; modern, two sleeping-rooms, pivot bed. 746 EAST 28TH ST.

TO LET—STRICTLY MODERN 4-ROOM DOUBLE bungalow, just completed, $22; water paid. 638 WEST 55TH ST. Call South 7442; Main 5416.

TO LET—
Unfurnished Houses.

TO LET—

$12.75—1215 Lawrence; rear cottage of 4 rooms; good condition; walking distance.

$15—1906 East 7th, cottage of 5 rooms; walking distance.

$15—1214 Irolo, near Pico and Normandie; 4-room double cottage.

$15—1718 Scott, near Alvarado and Sunset, cottage, 5 rooms; high ground.

$15—1825 West First, near Burlington; 6-room cottage, 3 bedrooms; walking distance.

$16.75—2022 Cottage Place, near 9th and Figueroa; cottage of 5 rooms.

$17—451 West 35th, near Flower; 5-room bungalow.

$17—1765 West 30th, near La Salle; cottage of 5 rooms.

$20—1526 West 21st, near Budlong; cottage of 5 rooms.

$20—1952 West 22nd, near La Salle; cottage of 5 rooms.

$22.50—351 So. Hope, double cottage of 5 rooms, 3 blocks from Hill st.

$22.50—758 Kohler, near Central ave.; cottage of 5 rooms, 2 bedrooms.

$22.50—3613-3617 So. Gramercy Place, near Jefferson; 2 bungalows of 6 rooms each; all modern conveniences, hardwood floors, buffet, writing desk, finished in dark wood, white enamel kitchen, 3 bedrooms.

$22.50—627 East 22nd, near San Pedro; 6-room cottage, 3 bedrooms, all newly renovated.

$25—1291 West 35th st., near Vermont; modern bungalow of 6 rooms, finished in white enamel, hardwood floors.

$25—1329 West 30th place, near Budlong; bungalow of 5 rooms, 2 bedrooms, hardwood floors, built-in features.

$26.25—300 So. Burlington, new bungalow, near Westlake Park, 5 bedrooms, large living-room across entire front of house. First-class condition, high ground, easy walking distance.

$25—1826 New England, near Washington and Vermont; 6-room bungalow.

$32.50—161 West 19th, 1¼-story house of 8 rooms, corner lot, walking distance.

$40—2643 Magnolia, near Adams; 2-story house of 7 rooms, furnace, garage.

$45—2218 Hoover ave., near Adams; fine 2-story house of 8 rooms, hardwood floors, furnace, all large sunny rooms, first-class condition.

$50—2171 West 24th st., near Cimarron; 2-story house of 8 rooms, 4 bedrooms, sleeping porch, hardwood floors, large yard.

$55—1739 Bonnie Blvd., handsome home of 9 rooms, 4 bedrooms, very large sleeping porch, hardwood floors, buffet, furnace, garage.

$60—672 So. Westlake, near Westlake Park, first-class home of 9 rooms, 5 bedrooms, hardwood floors; all newly renovated; rent reasonable.

$45—1828 Arapahoe, near Pico; 2-story house of 10 rooms, 5 bedrooms, hardwood floors, furnace, billiard-room.

$75—802 So. Bonnie Brae, corner 8th; 2-story house of 9 rooms, 2 baths, furnace, hardwood floors, billiard-room.

FOR THESE AND MANY OTHERS COME THIRD TO A RENTAL FIRM. GET JUST WHAT YOU WANT WITH LEAST TROUBLE AND DELAY. FREE RENTAL LISTS—BOOKLET OF CITY AND INFORMATION. WRIGHT-CALLENDER-ANDREWS CO. MANAGERS OF RENTAL PROPERTIES. GROUND FLOOR. 408 SO. HILL.

TO LET—

IF YOU WILL CALL AT OUR OFFICE, 725 SOUTH HILL STREET—GROUND FLOOR—WE WILL GLADLY ASSIST YOU IN FINDING A DESIRABLE HOME.

GUY M. BUSH COMPANY,
725 SOUTH HILL STREET.
SUCCESSORS TO EDWARD D. SILENT CO.
HOME 10656. BDWY. 24.

THE OLDEST RENTAL AGENCY IN LOS ANGELES.

TO LET—

WE HUNT FOR THE BENEFIT OF OUR PATRONS AND HAVE THOUSANDS OF FURNISHED AND UNFURNISHED HOUSES, BUNGALOWS AND FLATS FOR RENT.

TO LET—

$50—Wilshire section, 7-room bungalow, garage, furnace, splendid condition.

$60—South Ardmore, 10-room house, garage, hardwood floors; best location.

$85—Witmer street, close in, 6-room house, newly papered, splendid condition.

$30-$75—Arlington, 8-room bungalow, garage.

$35-$20 West Monroe, 8-room house, good condition.

GET OUR LIST OF OTHERS.
FIRST-CLASS HOUSES, BUNGALOWS AND FLATS, FURNISHED AND UNFURNISHED.

RENTAL DEPARTMENT.
O. E. Farish & Co.,
353 South Hill st.

Home 60286. Main 2888.

TO LET—

IF YOU WANT LOW RENT AND GOOD ACCOMMODATIONS, HERE THEY ARE. HOUSES AND FLATS.

1017 Diamond st..... 8 rooms and bath..$16.00
4014 Compton ave..... 7 rooms and bath..$12.00
221 N. Figueroa st..... 5 rooms and bath..$15.00
S1161 Bellevue st..... 4 rooms and bath..$18.00
426 E. 22nd st..... 4 rooms and bath..$18.00
144 N. Boyston st..... 4 rooms and bath..$22.00
906 N. 30th st..... 4 rooms and bath..$30.00

C. WESLEY ROBERTS COMPANY,
509 Citizens National Bank Bldg.
Main 2045. Home 60054.

TO LET—
ANYTHING—ANYWHERE—ANY PRICE!
Specially selected list now ready and data for rent, UNFURNISHED; many BRAND NEW; all parts of city, including Highland Park, Garvanza, Eagle Rock; in the Pasadena district; $15 to $150. We maintain this service for the accommodation of our patrons and the public. No charge or obligation whatever. We can suit your house-hunting a success.
BARKER BROS. FREE BUREAU OF RENTAL INFORMATION,
724 South Broadway.

TO LET—
Modern, up-to-date bungalows. All new. Adults only.
719 W. 43rd st., 6 rooms, $25.
1127 W. 54th st., 6 rooms, $25.
1544 W. 82nd st., 6 rooms and garage, $25.
Also 5 and 6-room flats.
Also many 5, 6 and 7-room bungalows in other parts of the city.
Call or phone owners. We will show you.
F. H. REDPATH COMPANY,
Main 1988. 637 S. Hill st. F7854.

TO LET—THE MOST BEAUTIFUL 10-ROOM house in Wilshire for lease, handsomely furnished; just off the boulevard; $125 per month to responsible party.

ALSO
In Wilshire and West Adams, the most complete list of high-grade furnished houses, $50 to $300, in age Angeles, at your service without charge. Call or phone Mr. Morton,
W. D. HARLAND & CO.,
1060D. 224 Van Nuys Bldg. Main 560.

TO LET—A BEAUTIFUL, STRICTLY MODERN 10-room house, at 1526 West Adams street, beautiful grounds, lower two floors, richly carpeted. Rent reasonable. Open for inspection, including modern gas range; sunny and cheerful, raised low in the North Wilshire district, 227 North Vendome street, between Heliotrope and West Temple car lines, for sale at 217, three doors south.
PINK BROKERAGE CO., 1007 Broadway Central Bldg. F6223.

TO LET — FINE HOME ON HOLLYWOOD BLVD., near Western, 9 rooms, garage, large yard, fruit trees, in choice home district; kitchen and breakfast room enameled. Will rent reasonable to good tenant. PHONE 550522.

TO LET—$15 WITH WATER, AT PICTURESQUE entrance to Mt. Washington drive, among giant forest trees. Attractive new bungalow. Four rooms, large screened sleeping porch, cement basement, high elevation, magnificent view, near cars. Gas, electricity, laundry, water heater, tubs, fine cases, window seat. 432 WEST AVVENUE 37. Owner, Charles H. Mattingly, Attorney, 421-2 Stimson Bldg. Bell phone.

TO LET — NINE-ROOM HOUSE WITH BATH, at 1096 West 38th street, with full acre of ground, which is the equivalent of six ordinary city lots; one block west of Vermont car line, with best of car service. House has just been painted throughout, and is in thorough repair. $30 per month.
C. B. HOLLINGSWORTH, H. W. UNDERHILL.
Room 819 Trust and Savings Bldg.
Broadway 2732. F7128.

TO LET—IF YOU FAVOR HIGHLAND PARK, RENT my story and half bungalow, corner, modern, completely furnished, garden spot; four blocks to schools. See Owner, 1402½ WEST 22ND ST. Phone West 4075.

TO LET—BEAUTIFUL HOME WILSHIRE BOULEvard, opposite Sunset Park. Also 9-room house, Berendo near Wilshire. BURBANK, A4845. Main 574.

TO LET—4-ROOM BUNGALOW, WITH 2 ACRES, nicely improved; rent $10 to good tenant. Owner at place Sunday, third house on DELPHI, east of Main, Athens-on-the-Hill.

TO LET—6-ROOM MODERN HOUSE, PERFECT condition, 3 bedrooms, very desirable location. 1516 S. HARVARD BLVD. Adults, $30. Key next door.

TO LET—VERY NICE UNFURNISHED 7-ROOM, 1½-story bungalow with sleeping porch, in best part of Highland Park. McKELVEY & UNGER, 246 and Monte Vista. 59223. Garvanza 618.

TO LET—A MODERN ARTISTIC BUNGALOW OF 7 rooms, with sleeping porch; near W. Adams car line, in fine neighborhood; lease for one year. Phone owner, 54780 or WILSHIRE 107.

TO LET—CLASSY 4-ROOM NEW BUNGALOW, hardwood floors, disappearing beds, water paid, $12.50. 2403 COMPTON, corner 22nd and Compton. Hoover ave. car to E. 22nd st.

TO LET — ONE LARGE 6-ROOM HOUSE, ALL conveniences, near 15th and Central ave. Colored people preferred. 1507 CENTRAL AVE. South 941.

TO LET—MIGHTY ATTRACTIVE AND STRICTLY modern 8-room house, one block Westlake Park. Hardwood floors throughout, furnace. 2212 W. 8TH ST. Afternoon. F2295. Broadway 4639.

TO LET — SANTA BARBARA COURT BUNGALOW, Apartments, 3 rooms and bath, furnished or unfurnished. Apply 1075 W. SANTA BARBARA AVE. 77104.

TO LET—SEE HOUSES IN WESTLAKE DISTRICT before locating; houses, $25 up; flats, $14 up; large list. WESTLAKE REALTY CO., 602 So. Hill st.

TO LET—5-ROOM BUNGALOW, NEW, MODERN, large lot, fine lawn and flowers, garage. 1336 W. 37th st. No children. Address G. C. HORTON, 222 American Bank Bldg. A5656.

TO LET—
300 SO. BURLINGTON.
Near Westlake Park. New bungalow of 6 rooms; large living-room across entire front of building; 3 bedrooms; hardwood floors; high and sightly; walking distance; rent $20.25.
WRIGHT-CALLENDER-ANDREWS CO.,
408 So. Hill st.

TO LET—SEVERAL 3 AND 4-ROOM BUNGALOWS, one and two bedrooms and disappearing beds. Beautiful foothill district, everything up to date and new. Come out and look them over, $14 to $18 per month. Water paid. Take Eagle Rock City car to Zelda ave., in Elliott Place. Walk west two blocks to MR. TUNG'S house, No. 2006 Zelda ave., where the keys are.

TO LET—UNFURNISHED, 7-ROOM, STRICTLY-MODERN BUNGALOW, IN WILSHIRE DISTRICT. WILL LEASE FOR SIX MONTHS OR LESS. BREAKFAST-ROOM. SLEEPING-ROOM. HARDWOOD FLOORS AND COLONIAL FINISH. GARAGE LARGE ENOUGH FOR TWO MACHINES. BEAUTIFUL LAWN AND FLOWERS. TELEPHONE WILSHIRE 5190.

TO LET—WHY RENT APT. WHEN YOU CAN RENT modern 9-room unfurnished house, close in (Westlake way?) Delightful location, hardwood floors, furnace, lawn, flowers, chicken yard. See today, door open. 1214 WEST 6TH. Phone owner 55459.

TO LET — UNFURNISHED BUNGALOWS, $15, water paid, corner Court and Edgeware; 3 rooms, dressing-room, buffet, kitchen, ventilated closets, movable ground. Take Temple car to Edgeware, walk south to Court. Key at 308 Edgeware. ELLIS, 806 Title Ins. Bldg. F7175.

TO LET—COTTAGE OF 9 LARGE SUNNY ROOMS, fine bathroom and pantry, new lawn and garden, chicken yard, all clean and in perfect order, $20 per month, and 2½ years' lease to nice tenants. 1058 WEST 24TH, Phone West 3179.

TO LET—UNFURNISHED,
1028 GRAMERCY PLACE.
New mission home, never occupied, 12 rooms, 3 baths, finish mahogany and oak; double garage; high ground; very desirable location; year's lease, $100. Open. PHONE WEST 4000.

TO LET—
Beautiful homes, bungalows and flats for rent, all well located. Moderate prices. Don't fail to see our list before locating.
CUNNINGHAM REALTY CO.,
A2696. 714 Central Bldg. Bdwy. 1982.

TO LET—9 ROOMS AND ENTRANCE HALL, BASEment, furnace, garage, Pico, on 11th st. cars; No. 1247 Arapahoe st. Key at home next north, No. 1243. Rent $50; or will consider rate for year in advance. G. C. DENNIS, 225 Security Bldg. A3463. Main 1022.

TO LET—
9-ROOM RESIDENCE, CLOSE IN.
Swell Wilshire district, high ground, half block of car line; two sleeping porches, furnace, garage, etc.; will lease at $65. 1009 GRAMERCY DRIVE. Take 11th st. car.

TO LET—MODERN 11-ROOM HOUSE, FURNACE, attic; 4 bedrooms; 3 with running water, Bonnie Brae near Ninth st.; complete first-class furnishings of house for sale; 2 or 5-year lease can be secured at reasonable rent; superb place for high-class boarding-house. PHONE 55537.

TO LET—9-ROOM RESIDENCE, 908 E. 34TH, also 4-room flats, next door, $25 and $30. 11-room residence, 619 Bonnie Brae, $50, very nice place, large lot, garage, and alley paved. $4322. SIDNEY O'NEIL CO.
Main 3081. 515 Lankershim Bldg.

TO LET—COST, VERY ATTRACTIVE 4-ROOM AND bath bungalow; gas stove, enameled bath and sink, screened sleeping porch, lights, fine water and lawns; within one block of West First st. Belt Line or Temple st. cars; within 2 blocks of Catholic and Methodist churches; rent $12.50. Inquire 1808 COURT ST.

TO LET—UNFURNISHED 6-ROOM BUNGALOW, everything new and modern, must assume lease expiring March 21, 1915. Can be reserved. $20. Take Glendale car to Park ave., walk south one block from Glendale ave. and ½ block north from Park ave. 827 LAS FLORES COURT. Home phone Glendale exchange 2763.

TO LET—OUR HOME, CONSISTING OF 10 ROOMS, bath up and downstairs, Rund heater, billiard-room and table, but 10-room house in most sightly location; reasonable rent to suitable party. Address 404 LAUGHLIN BLDG. Telephone Main 969. A3709.

TO LET—BUNGALOWS, NEW, STRICTLY MODERN, sleeping porches, built-in beds, buffet, high-oven range, curtain rods, indirect lighting; half block north Westlake Park. BALLARD COURT, 464 Lake st. Open 10 to 4 Sunday.

TO LET — 746 WESTLAKE AVE., A LARGE, 12-room house, in good condition. One block from Westlake Park, good for sub-renting, garage, gas range, rent reasonable to good tenant. 59522.

TO LET—UNFURNISHED, BEAUTIFUL 6 AND 7-room bungalows, new and modern in every way, good car service. From $22.50 to $27.50. See these before renting. EARL IVY CO., 424 Consl. Realty Bldg. Main 2768.

TO LET — NEW, MODERN, 7-ROOM, 1¼-STORY Swiss chalet, with separate apartment upstairs, with kitchen, bath and private entrance; disappearing beds; near schools and 3 car lines. 4170 Western ave. OWNER, 212 Union Oil Bldg.

TO LET—2 NICE BUNGALOWS AT $25 PER MONTH each, 6 rooms and bath, hardwood floors, practically new. For further particulars, see F. E. BUNDY, 1835A West Jefferson, or 2730 West Pico st. 72469, West 4225.

TO LET — 6-ROOM, MODERN BUNGALOW, ALL newly renovated and in fine condition, close to good car, $22.50. Many other rentals. Ring us up. AITKEN, 4901 Monta ave. 29151, 29429. Vermont 536.

TO LET—CHEAP, 8 ROOMS, ONE-HALF HOUSE, gas, electricity, walking distance, $10; also 4 large sunny rooms, bath, gas, electricity, all kinds healthy, walking distance, water paid, $14. HOME 11869.

TO LET—GOOD 5-ROOM HOUSE WITH BATH, $13 per month, rear 1228 East Ninth, side entrance. Apply INDEPENDENT CORNICE WORKS. 1228 East Ninth.

TO LET—UNFURNISHED HOUSE OF 20 ROOMS; within easy reach of both Westlake and Sunset parks; admirably suited for family hotel or private boarding-house; will lease. 404-405 DOUGLAS BLDG.

TO LET — FIVE ROOMS AT 41ST AND LONG Beach ave. Rent $15. Inquire 4139 Long Beach ave. Right-room, two-story. 5729 Dalton ave. W. GUNN, Vermont 431; A4294.

TO LET—$30 AND $30, 1828 MANHATTAN PLACE, southwest, $50. 5612 Fountain ave., northwest, 7 rooms, modern, $30. MAIN REALTY CO., Main 137. F4193.

TO LET—$15, COSY "QUEEN ANNE" COTTAGE, CLOSE TO CITY CENTER, NICE NEIGHBORHOOD; KEY AT HOTEL GLESS, 1030 E. FOURTH ST. Take E. FOURTH ST. CAR ON THIRD ST., DOWNTOWN.

TO LET — BUNGALOW, JUST COMPLETED, Wilshire; west on high ground; hardwood floors throughout, disappearing bed; large sleeping porch; all built-in features; garage; walking distance State Normal. Rent $50; water paid. WEST 5800.

TO LET — MAGNIFICENT WILSHIRE HOME, seven bedrooms, four baths, corner lot. Beautifully improved grounds. Will lease for year. 1958 WILSHIRE PLACE. Apply to HOLLINGSWORTH & CO., Sixth and Hill sts.

TO LET — NEW HOUSE, NEVER OCCUPIED; garage, automatic water heater; furnace, every modern convenience, $50 per month. 7358 Hollywood blvd. Call 7550 HOLLYWOOD BLVD. or telephone 579419.

TO LET—$16. 5-ROOM MODERN BUNGALOW, large yard, chicken-house and corral; best of hot and cold water; in healthy district, half block from Eagle Rock City car line; near No. 3 car barns. Telephone EAST 3879.

TO LET—7-ROOM MODERN HOUSE, 3 BEDrooms, adults only. Inlaid linoleum down, gas range connected. Clean. $16.50. Water paid and lawn cared for by owner. Watts car 1; 5701 LONG BEACH AVE.

TO LET—FURNISHED OR UNFURNISHED, 6-ROOM modern bungalow, rooms large and well; receive abundance of sunshine, ten minutes from town on Hollywood car to 1002 NORTH CORONADO ST.

TO LET—TWO HOUSES, 4 ROOMS, BATH, ELECtricity and gas, new and clean, fine neighborhood, good school. Take yellow Garvanza car to Ave. 56 and Monte Vista, 1 block west to Ash. 5637. Rent $15, water paid.

TO LET—5-ROOM MODERN COTTAGE, NEWLY tinted and varnished, gas, electricity, bath, gas range, disappearing bed, buffet and laundry tray, rent reasonable. Apply 751 EAST 18TH. South 6417.

TO LET—A BEAUTIFUL MODERN HOME SIX rooms, large gas range, veranda, lawn, flowers, fruit trees, vegetable garden, chicken corral, $17 a month. 3252 E. SIXTH ST. Call Sunday. Phone BOYLE 1775.

TO LET—A NEW BUNGALOW AT INGLEWOOD Acres, three rooms and bath, ½ acre lot. Will allow two months' rent free to a couple putting in lawn and garden for their own use. Afterward rent $10 per month. PHONE Boyle 1932.

TO LET—EIGHT-ROOM CLEAN UNFURNISHED house. No. 2107 Park Grove ave. Near four schools. See Owner, 1402½ WEST 22ND ST. Phone West 4075.

TO LET—BEAUTIFUL HOME WILSHIRE BOULEvard, opposite Sunset Park. Also 9-room house, Berendo near Wilshire. BURBANK, A4845. Main 574.

TO LET—4-ROOM BUNGALOW, WITH 2 ACRES, nicely improved; rent $10 to good tenant. Owner at place Sunday, third house on DELPHI, east of Main, Athens-on-the-Hill.

TO LET—6-ROOM MODERN HOUSE, PERFECT condition, 3 bedrooms, very desirable location. 1516 S. HARVARD BLVD. Adults, $30. Key next door.

TO LET—VERY NICE UNFURNISHED 7-ROOM, 1½-story bungalow with sleeping porch, in best part of Highland Park. McKELVEY & UNGER, 246 and Monte Vista. 59223. Garvanza 618.

TO LET—A MODERN ARTISTIC BUNGALOW OF 7 rooms, with sleeping porch; near W. Adams car line, in fine neighborhood; lease for one year. Phone owner, 54780 or WILSHIRE 107.

TO LET—CLASSY 4-ROOM NEW BUNGALOW, polished floors, disappearing beds, water paid, $12.50. 2403 COMPTON, corner 22nd and Compton. Hoover ave. car to E. 22nd st.

TO LET — ONE LARGE 6-ROOM HOUSE, ALL conveniences, near 15th and Central ave. Colored people preferred. 1507 CENTRAL AVE. South 941.

TO LET—MIGHTY ATTRACTIVE AND STRICTLY modern 8-room house, one block Westlake Park. Hardwood floors throughout, furnace. 2212 W. 8TH ST. Afternoon. F2295. Broadway 4639.

TO LET — SANTA BARBARA COURT BUNGALOW, Apartments, 3 rooms and bath, furnished or unfurnished. Apply 1075 W. SANTA BARBARA AVE. 77104.

TO LET—SEE HOUSES IN WESTLAKE DISTRICT before locating; houses, $25 up; flats, $14 up; large list. WESTLAKE REALTY CO., 602 So. Hill st.

TO LET—5-ROOM BUNGALOW, NEW, MODERN, large lot, fine lawn and flowers, garage. 1336 W. 37th st. No children. Address G. C. HORTON, 222 American Bank Bldg. A5656.

TO LET—ELEGANT BRAND NEW WHITE SWISS chalet, on a large lot, with beautiful ground, roses, etc., water and garden work paid; four rooms, bath and garage, automatic water heater, all built-in effects, fireplace, bed and bookcases, walls all hand-painted, bedroom has seven windows; reasonable. Holly car to 1308 EDGECLIFF DRIVE.

TO LET—STRICTLY MODERN 10-ROOM RESIdence near Ninth and Westlake ave.; very attractive; 3 baths, hardwood floors, decorated walls, furnace, double garage; best location in WESTLAKE DISTRICT. Will give lease to reliable parties.
HILDEBRAND & SCHILLER,
625 Van Nuys Bldg. F6426; Main 5025.

TO LET—2401 CIMARRON ST.
Modern 2-story, 7-room house on fine southwest corner lot. Only $30. Tenant pay water.
T. J. BOLTON,
Hotel Trenton. Main 5006.

TO LET—RENEWED 6-ROOM, 2-STORY HOUSE, 1196 Alexandria ave., near Santa Monica blvd, and Normal School. Beam ceiling, hardwood floors and porches. Rent $30. Garage besides if wanted. Take Chlegrove or Franklin car; get off Catholic Church.

TO LET—UNFURNISHED, $45 PER MONTH, beautiful 8-room Wilshire residence, at 1254 Shatto st., just off Union ave. All modern conveniences, including furnace; 20 minutes' walk to Spring st. See MR. WILLIAMS, 236 H. W. Hellman Bldg. Main 6350; A3758.

TO LET—LARGE BEAUTIFUL HOME IN ALHAMbra. Fine lawn, flowers and orange trees, and garage. Located corner Main and El Molino streets. Pacific Electric cars, runs by house. 22-minute ride from 4th and Main streets, Los Angeles. Will rent for reasonable party only for $35 per month. TELEPHONE OWNER, Monday only, 79342.

TO LET—BEAUTIFUL BRAND NEW WHITE FLEder, Ford Adams district, rent only $20 per month, and 2½ years' lease to nice tenants. 1058 WEST 24TH, Phone West 3179.

TO LET—UNFURNISHED,
1028 GRAMERCY PLACE.
New mission home, never occupied, 12 rooms, 3 baths, finish mahogany and oak; double garage; high ground; very desirable location; year's lease, $100. Open. PHONE WEST 4000.

TO LET—
Beautiful homes, bungalows and flats for rent, all well located. Moderate prices. Don't fail to see our list before locating.
CUNNINGHAM REALTY CO.,
A2696. 714 Central Bldg. Bdwy. 1982.

TO LET—9 ROOMS AND ENTRANCE HALL, BASEment, furnace, garage, Pico, on 11th st. cars; No. 1247 Arapahoe st. Key at home next north, No. 1243. Rent $50; or will consider rate for year in advance. G. C. DENNIS, 225 Security Bldg. A3463. Main 1022.

TO LET—
5-ROOM RESIDENCE, CLOSE IN.
Swell Wilshire district, high ground, half block of car line; two sleeping porches, furnace, garage, etc.; will lease at $65. 1009 GRAMERCY DRIVE. Take 11th st. car.

TO LET—MODERN 11-ROOM HOUSE, FURNACE, attic; 4 bedrooms; 3 with running water, Bonnie Brae near Ninth st.; complete first-class furnishings of house for sale; 2 or 5-year lease can be secured at reasonable rent; superb place for high-class boarding-house. PHONE 55537.

TO LET—9-ROOM RESIDENCE, 908 E. 34TH, also 4-room flats, next door, $25 and $30. 11-room residence, 619 Bonnie Brae, $50, very nice place, large lot, garage, and alley paved. $4322. SIDNEY O'NEIL CO.
Main 3081. 515 Lankershim Bldg.

TO LET—COST, VERY ATTRACTIVE 4-ROOM AND bath bungalow; gas stove, enameled bath and sink, screened sleeping porch, lights, fine water and lawns; within one block of West First st. Belt Line or Temple st. cars; within 2 blocks of Catholic and Methodist churches; rent $12.50. Inquire 1808 COURT ST.

TO LET—UNFURNISHED 6-ROOM BUNGALOW, everything new and modern, must assume lease expiring March 21, 1915. Can be reserved. $20. Take Glendale car to Park ave., walk south one block from Glendale ave. and ½ block north from Park ave. 827 LAS FLORES COURT. Home phone Glendale exch

Classified Liners.

TO LET—Unfurnished Houses.

TO LET—BEAUTIFUL, NEW 6-ROOM BUNGALOW with garage, 3081 W. 45th st.; rent $35. HOME 28729. ½ block from Vermont ave.

TO LET — 5-ROOM HOUSE, GOOD CONDITION, south part town, rent $19 per month. See MR. BORDER, 1110 Van Nuys Bldg.

TO LET—$25 A MONTH, SIX-ROOM BUNGALOW in first-class condition, water paid. 5007 BUDLONG AVE. Phone Owner, WIL 2977.

TO LET—NEW SUNNY BUNGALOW, NEVER OCcupied, disappearing bath, oak floors, cabinet kitchen, garage. HOLLY 2536.

TO LET—6-ROOM MODERN HOUSE, SOUTHWEST, $25; no children. Address H, box 206, TIMES OFFICE.

TO LET—$20, 5-ROOM MODERN LOWER FLOOR at 144 E. 42d st., near the car barn, including water. OSCAR LEUSCHNER, 326 S. Spring st.

TO LET—4-ROOM MODERN HOUSE, UNFURnished, 9377½ E. 117TH ST.

TO LET—7-ROOM HOUSE, $10 PER MONTH. CALL Sunday at 2305 N. BROADWAY.

TO LET—6-ROOM COTTAGE. 2343 W. PICO ST.

TO LET—Furnished Houses.

TO LET—SOUTHWEST, 1 FOUR AND 1 SIX-room bungalow, large rooms, well furnished, piano, phone, piano, garage, Adults. 877 WEST 47TH ST, Vermont ST.

TO LET—STRICTLY MODERN 9-ROOM HOUSE, elegantly furnished, hardwood floors throughout; 2 sleeping porches, garage, furnace and piano. 1595 W. 48TH ST.

TO LET—BOYLE HEIGHTS, HALF PRIVATE home and private bath, complete for housekeeping; 10 minutes from Spring and Sprung. High, terraced home, very healthy. Phone 41444.

TO LET—FIRST-CLASS FIVE-ROOM FURNISHED bungalow, beautifully furnished, fine location, large yard, piano, garage. 1733 HOBART, $40. Main 5188, A4870.

TO LET — DESIRABLE LOCATION, 331 W. 30th., 5-room bungalow, completely furnished, piano, hardwood floors, garage, yard cared for. SOUTH 0138, 25428.

TO LET — BEAUTIFUL SUBURBAN HOME, ELEgantly furnished, piano, oriental rugs, etc.; near Polytechnic High School, at Verdugo. Will sell or exchange. PHONE F6196, MAIN 2457.

TO LET—FURNISHED OR UNFURNISHED 6-ROOM modern cottage; all conveniences; very close in. 1263 CALIFORNIA ST. Main 8459.

TO LET — SIX FURNISHED ROOMS IN MODERN cottage, with bath. Use of piano and garage. Reasonable. PHONE 25405.

TO LET — $25, FIVE-ROOM COTTAGE, NICE high location, near Westlake Park. Call 362 S. BONNIE BRAE.

TO LET—A THREE-ROOM BUNGALOW, BATH and porch. Rent reasonable. Call BDWY. 204 or 58486.

TO LET—COMPLETELY FURNISHED 9-ROOM house with garage, $50 per month. 3321 S. GRAND.

TO LET—FURNISHED, SIX-ROOM BUNGALOW; adults; neighborhood; rent car; $45. water paid. 1808 VINE ST., Hollywood.

TO LET—A CLEAN AND NICELY FURNISHED six-room and bath bungalow; everything complete. 3112 HALLDALE AVE.

TO LET—TWO-ROOM HOUSE, PARTLY FURnished, cheap. Main 6971, A5548. E. R. BROOKS & CO., 547 Douglas Bldg.

TO LET—FIVE-ROOM BUNGALOW, COMPLETELY furnished, piano, $25. 515 PARK AVENUE, Trapico. Take Glendale car.

TO LET—FIVE-ROOM FURNISHED BUNGALOW. Phone 54531. 134 SOUTH ALEXANDRIA AVE.

TO LET—THREE-ROOM BUNGALOW, MODERN conveniences, new and completely furnished, in rear. 3178 WALL ST.

TO LET—MODERN FIVE-ROOM BUNGALOW nicely furnished, piano, all conveniences, $25. Apply 1501 E. ADAMS. Phone South 8204.

TO LET—NICELY FURNISHED, MODERN, 5-ROOM home and sleeping porch; close in; low utility; $45 monthly. 1720 TOBERMAN. Phone 22071.

TO LET—SCHLOSSER COURT, HOLLYWOOD, $25; elegantly furnished apartment bungalows. Corner VAN NESS AND FRANKLIN AVE.

TO LET—HALF COTTAGE, NICELY FURNISHED. Gas and electricity. Walking distance. Large yard. 713 W. 16TH ST.

TO LET — 409 PARK VIEW, HANDSOMELY FURnished 7-room house, $100; location ideal; only walking brand new. One block north of Westlake Park.

TO LET—$24.50, FURNISHED BUNGALOW SEVEN rooms, sleeping porch, garage; ride. Sunset Blvd. car. PHONE WILSHIRE 3502.

TO LET—FURNISHED, BEAUTIFUL MODERN 8-room residence, with garage; $100 month. Call 20417 E. 32D ST.

TO LET—FURNISHED 5-ROOM MODERN BUNGAlow. Inquire 952 EAST 32ND PLACE, San Pedro street car.

TO LET—3 FURNISHED ROOMS, BATH, PIANO, gas, water, 2 blocks car. 1 block Grand ave. car, 12 minutes out. 440 WEST 36D ST. 25484.

TO LET—MY BUNGALOW FURNISHED COMplete, southwest, $20, water paid. WILSHIRE 2174.

TO LET—5-ROOM MODERN BUNGALOW, NICELY furnished, disappearing beds and other built-ins, effect Adults only. Call at 210 E. 28TH.

TO LET—6-ROOM BEAUTIFULLY FURNISHED, high ground, 2 blocks car; $40. 4304 HARRIMAN PL. B'way 876. Phone 60629.

TO LET — FURNISHED, HIGHLAND PARK, 5 rooms, bath, fine location, phone and water. 212 WEST AVE. 52.

TO LET—5-ROOM MODERN FURNISHED HOUSE, fine location, rent $20, water paid. Key 1543 BOOTH.

TO LET—6-ROOM HOUSE FURNISHED NEAT and clean, all conveniences, in rear 1816 SAN-TEE ST. Rent $20 per month. No children.

TO LET—$12, WATER PAID, 4-ROOM MODERN corner, partly furnished, clean, high. 1347 PINE. BOYLE 2706.

TO LET—5-ROOM MODERN BUNGALOW, NICELY furnished, Lawn, garden and chicken house. 466 WEST 63RD ST.

TO LET—5-ROOM HOUSE, 2-STORY, CROWN Hill district, rent reasonable. Apply BROADWAY 2504.

TO LET — FURNISHED FOUR-ROOM BUNGALOW, nice yard, right in town, West Side, $16. MAIN 7114.

TO LET—6-ROOM BUNGALOW, COMPLETELY furnished. Price $35 month. 927 WEST 54TH ST. Home Sunday and Monday.

TO LET—4 ROOMS AND BATH COMPLETELY furnished, including gas range. 750 N. GILLE. This Sunset Blvd. car. Rent $20.

TO LET—A NEAT FURNISHED BUNGALOW WITH sleeping porch, sewing machine. 324 W. 67TH ST. Call Monday 62d car, 2 blocks S.

TO LET — 5-ROOM COTTAGE, ALSO SLEEPING porch, modern, water paid, near West Second and Sixth-street cars. 300 S. BONNIE BRAE.

TO LET—NEW 5-ROOM BUNGALOW, ALL BUILTin features, fireplace, newly furnished, nice yard. Adults. 1330½ W. 12TH ST.

TO LET—ONE-HALF OF DOUBLE BUNGALOW, $22 per month furnished. 972 WEST 42ND ST. 25182.

TO LET—6-ROOM NICELY FURNISHED HOUSE, piano, very desirable. 1354 WEST 37TH PLACE.

TO LET—FURNISHED 5-ROOM HOUSE, NICE location, piano, garage. Gas and electricity. 2136 KINGSLEY DRIVE.

TO LET—ELEGANTLY FURNISHED HOUSE, FIVE bedrooms, servant's room, garage, hardwood floors, oriental rugs. PHONE 24284. 4048 HALLDALE AVE.

TO LET—9-ROOM FURNISHED HOUSE IN REAR; good place for one or two working girls; rent $12. 1135 DEWEY AVE.

TO LET—SIERRA MADRE, COMPLETELY FURnished 4 rooms and bath, all conveniences, modern, one owner, opposite Library, or PHONE BLACK 77.

TO LET—ONE SIDE OF DOUBLE FLAT, FURNished, furnished rooms, cheap. Apply 2307 TRINITY ST. Maple ave. car.

TO LET—FIVE-ROOM FURNISHED BUNGALOW, with piano, $20.00. 1743 WEST 51ST ST., or phone MEDLEY, Main 194.

TO LET—FURNISHED, 6-ROOM BUNGALOW, ON high ground, close in. 55899. Ask for 9th. Wig-LEANDER.

TO LET—4 ROOMS, NEW, ARTISTIC AND CONvenient, gas and water paid, piano, clear in, garage, reasonable to small family. 54444.

TO LET — THREE ROOMS COMPLETELY FURnished for housekeeping. 137 W. 17TH ST., rear; $12 month.

TO LET — HOUSE, SEVEN ROOMS, COMPLETELY furnished, northwest. Will lease for year or six months. Reasonable. 59278.

TO LET — MODERN SIX-ROOM BUNGALOW, furnished. Rent reasonable. Call 862 W. 50TH ST.

TO LET — EAGLE ROCK CITY, FIVE-ROOM COTtage, 1499 Oak st., trees and flowers, 208 W. PARK AVE., $17.50. Key at home or 1741 E. 11TH.

TO LET—COMPLETELY FURNISHED MODERN 5-room cottage, 411 E. 46th st. Phone BROADWAY 4584.

TO LET — 4 ROOMS, NICELY FURNISHED, IN rear; no children. 1345 W. 22ND ST.

TO LET — FURNISHED, BEAUTIFUL SIX-ROOM chalet, reasonable. 1451 OAK ST. Glendale.

TO LET—6-ROOM FURNISHED HOUSE, 8 BEDrooms, 1 block from Westlake Park. 53282.

TO LET—5-ROOM MODERN BUNGALOW, $15. 130 WEST 91ST ST.

TO LET—FURNISHED, 7-ROOM MODERN HOUSE, everything complete. 906 WEST 18TH ST.

TO LET—COUPLE, $8. 2-ROOM FURNISHED house. 807 S. BIRD.

TO LET—FURNISHED, ATTRACTIVE 7-ROOM bungalow, Wilshire district. PHONE 560812.

TO LET—5-ROOM, PARTLY FURNISHED COTTAGE, large yard, fruit trees. Call 1912 E. 61ST ST.

TO LET—$35, FURNISHED BUNGALOW IN BRONson Canyon, 1730 NORTH BRONSON, Hollywood.

TO LET—FURNISHED BUNGALOW, CLEAN, MODern, piano, $16. 412 BELL ST. Bovie 2529.

TO LET—5-ROOM FURNISHED COTTAGE, 6174 MESA AVE. Phone Garvanza 260.

TO LET—6-ROOM MODERN BUNGALOW, PIANO, nice surroundings. 3083 HOBART BLVD.

TO LET—NICELY FURNISHED 5-ROOM HOUSE, piano, gas, electricity, bath. 1461 W. 23RD ST.

TO LET—A NICE HOME, 7-ROOM BUNGALOW, to reasonable party. 141 N. CARONDELET. 58279.

TO LET—3-ROOM COTTAGE, FURNISHED COMplete. Phone SOUTH 5474.

TO LET—5-ROOM MODERN COTTAGE, 409 E. 21st st. Call Sunday at 412 E. 21ST ST.

TO LET—NEWLY FURNISHED 5-ROOM COTTAGE. Rent $26. Adults. Inquire 2035 WEST PICO.

TO LET—5-ROOM NICELY FURNISHED BUNGAlow, $22.50. Water paid. 420 E. 48TH ST.

TO LET—
Furnished Houses.

TO LET—

To lease to financially responsible parties only, for a year or more, my well-furnished home in west end. Contains 12 rooms and 4 bathrooms, with all high-class modern conveniences. Beautiful grounds. Roomy garage, containing well-equipped machinery room, also 4 bedrooms and bath for help. Nothing better in the city. Immediate possession if desired. Price reasonable, considering character of property. For further particulars, phone (except Sunday) MAIN 6260 or A1918.

TO LET—FURNISHED HOUSES.
$50—West 31st st., 7-room bungalow, two bedrooms and bed in den, furnace, garage, piano.
$75—Westlake district, 9 rooms, garage, furnace, piano, complete home.
$85—West 48th st., near Harvard boulevard, 10 rooms, two cleaning parlors, furnace, double garage, beautiful home.

RENTAL DEPARTMENT,
O. E. Farish & Co.,
353 South Hill St.,
Home 60286. Main 2888.

TO LET—
KINGSLEY DRIVE,
WILSHIRE SECTION.
Handsomely furnished corner house of 9 rooms, four large bedrooms, enclosed sleeping porch, two baths, furnace, Rund heater, garage. Grounds cared for. ONLY $125.
WRIGHT-CALLENDER-ANDREWS CO.,
403 South Hill street.

TO LET—BEAUTIFUL STRICTLY MODERN 7-ROOM BUNGALOW; WILSHIRE DISTRICT. WILL LEASE FOR SIX MONTHS OR LESS. BREAKFAST-ROOM, SLEEPING-ROOM, HARDWOOD FLOORS, COLONIAL WINDOWS, ORIENTAL RUGS, PIANO, THREE BEDROOMS, ONE MAHOGANY TOUT-POSTED BED, ONE OLD IVORY SET AND ONE MAID'S ROOM. GARAGE LARGE ENOUGH FOR TWO MACHINES. BEAUTIFUL LAWN AND FLOWERS. WILSHIRE 3190. PHONE.

TO LET — WELL-FURNISHED 2-STORY 9-ROOM modern home in the Wilshire district. Property is new and commands a high, sightly location. Large garage. Attractive grounds, flowers, etc. Will lease for six months or longer for $80 per month. MR. WILLIAMS, 303 L. W. Hellman Bldg., 611 S. Hill.

TO LET—
WESTLAKE AVE., NEAR PICO.
Fully furnished home of 10 rooms, 2 baths, furnace, garage; 5 bedrooms. $90.
WRIGHT-CALLENDER-ANDREWS CO.,
403 So. Hill st.

TO LET—PERSONS WISHING BEAUTIFUL HOME to buy or rent, furnished or unfurnished, will find the choicest in the city and Pasadena for their inspection. It will be our pleasure to give them the results of my personal selection. Special care and advice given to strangers. New listings accepted; no charges for same.
GERTRUDE M. DRISCOLL,
226 Laughlin Bldg. F4263

TO LET—LEASE FOR 6 MONTHS OR 1 YEAR, an ideal suburban home, ¾ mile from Oak Knoll 9 rooms, completely furnished, large sleeping porch, furnace and Rund heater, garage and man's room, fine china, cut glass and silver, electric clock, 6 car lines, paved streets. Rent $200 per month. Or will lease 320½ Corner Alhambra Road and Granada ave. PHONE 600 ALHAMBRA.

TO LET — BOTH SIDES OF A DOUBLE BUNGAlow, 6 rooms, furnished. Living-room with built-in bed, bookcases, dining-room, kitchen, pantry, bathroom, screen porch with wash tray, front porch, yard and shed. Very reasonable to right party. Special inducement to 2 parties occupying two chamber and taking the place at once. 124-26 W. 63RD ST. South 5522, 25087.

TO LET — WESTLAKE DISTRICT, TWO-STORY, 7-room, furnished house, hardwood floors throughout, 2 baths, furnace, large cement basement, all built-in features, fruit trees, beautiful lawn and flowers, close to car-line. Rent $45 per month, 6 months or more. Address J, box 22, TIMES OFFICE.

TO LET—SOMETHING DIFFERENT, IDEAL 3 rooms and bath bungalow, all built-in features, including hardwood floors, writing desk, bookcase, 2 concealed beds, 2 dressing-rooms, breakfast nook, lawn cared for, water paid. University car; Hobart Dalton ave., off at Halldale ave. Inquire 1435 BROWNING BLVD. Tel. 77461.

TO LET—FURNISHED 7-ROOM BUNGALOWS, strictly modern and finely furnished; garage; one located in Wilshire district and one located on Leighton ave., near Vermont ave. See M. L. McGREGOR, 1216 Hibernian Bldg. Phones—Home 60899, Bdwy. 382.

TO LET—ATTRACTIVE 9-ROOM BUNGALOW, fully furnished, large lot, garden, garage, etc. Situated in beautiful Palisades district, Santa Monica, close to ocean. Will rent for 6 months or longer. Address E. S. SMITH, Box 1, SANTA MONICA, or Phone Home 1712, Santa Monica.

TO LET—FURNISHED 5-ROOM MODERN BUNGAlow on car lines and convenient to 9 other lines. Piano, sewing machine and other conveniences required. $30 a month. Phone SOUTH 2014.

TO LET—BEAUTIFUL 5-ROOM MODERN HOME, very large lot, lots of fruit and flowers. Will lease cottage, good well and pump plant; price $25 per month. 1949 Nadeau ave.

TO LET—FURNISHED, UNUSUALLY ATTRACTIVE, pleasant and healthful 6-room bungalow, especially well built in Hollywood. Fine grounds, kept by owner; unusual privacy; garage. Phone 57604. 5947 CARLTON WAY.

TO LET—10-ROOM BEAUTIFULLY FURNISHED private residence, 2 baths, close to 3 cars. 818 W. 17th st., at Figueroa. Rent reasonable to the right party. Inquire of M. C. ADLER, care Harris & Frank.

TO LET — WILSHIRE DISTRICT, NICELY FURnished 8-room residence, piano, garage, flower garden, $85 per month. 2623 WEST 8TH. Open 2 to 5 today and Monday. Take West 9th car to 8th and Vermont, walk east.

TO LET — NICELY FURNISHED 9-ROOM HOUSE, two baths and sleeping porch, furnace, automatic water heater, garage in fine town. Near Westlake district. Strictly first-class. Phone HOME 60821.

TO LET—1½-STORY 6-ROOM MODERN BUNGAlow, completely furnished, piano, large clothes closets, lawn and flowers, garage, near three car lines; rent only $30. 4443 TOWNE AVE. Phone south 7780.

TO LET—A MODERN HOME, 7 BRIGHT SUNNY rooms, high ground, good location, hardwood floors, built-in effects, lawn, flowers, furnished or unfurnished. Call 2804 ROSEDALE ST., between Hobart and Orford, from 9 to 5.

TO LET—A NICELY FURNISHED 5-ROOM FLAT in modern bungalow; gas, electricity, fine china, cut glass and silver, 2 blocks from Chutch-house, $30 per month. 2010 TEMPLE ST. Phone Wilshire 4506.

TO LET—A CLEAN, NICELY FURNISHED FIVE-room modern cottage, gas, electric lights, bath, lawn, built-in features. Five-minute ride from Courthouse. 428 N. WESTLAKE AVE. Phone Wilshire 4509.

TO LET—FURNISHED OR UNFURNISHED, 6-ROOM modern bungalow, nicely located, in fine condition; reasonable abundance of sunshine, ten minutes from town; Hollywood car to 1002 NORTH CORONADO ST.

TO LET—A NEW FOUR-ROOM MODERN FLAT in double bungalow. Furnished with mission furniture, rugs, dishes, etc. $25 per month. 328 NORTH MOUNAIN VIEW AVE. Phone Wilshire 4509.

TO LET—BEAUTIFULLY-FURNISHED 9-ROOM house, colonial columns, library, piano, mahogany furniture, oriental rugs, garage, furnace, fruit trees; rent reasonable to right party. 817 W. 20TH ST.

TO LET—COMPLETELY FURNISHED 7-ROOM story and a half bungalow, 3 bedrooms, sleeping porch, piano, china, silver, linen, use of sewing machine; lawn and flowers cared for; rent $50. 4828 GRAMERCY PLACE. Phone Vermont 5261.

TO LET—WILSHIRE RESIDENCE, SPLENDIDLY FURNISHED, EIGHT ROOMS, GARAGE, PAVED STREET, FURNACE, PIANO, CHINA, LINEN; BY MONTH OR YEAR. LEASE. 1001 ARDEE AVE. ON WEST 8TH CAR. 2915 SUNSET PLACE.

TO LET—WEST ADAMS HEIGHTS, NEW WHITE plaster residence of 10 rooms, 2 sleeping porches, 2 baths, 2 garages, lawn and flowers, completely furnished in mahogany; everything first-class. PHONE 78009.

TO LET—CAN SHOW YOU HOUSES APARTMENTS, flats in almost any part of city. All properly and sanitarily inspected before listing. Automobile service. NORRIS RENTAL AGENCY, 544 S. Hill. Phone 60121.

TO LET—BEAUTIFUL SUNNY 7-ROOM BUNGAlow, strictly modern, Mason & Hamlin piano, sewing machine, Rund heater, everything first-class. 1601 W. 48TH ST., corner Harvard blvd. Grand ave. car to door.

TO LET—OR SALE—FURNISHED OR UNFURNISHED, one of the most pleasantly located and best furnished homes in the Wilshire district; references given and required. Call and inspect. 321 S. MANHATTAN PLACE.

TO LET — 6-room home, Lexington near Wilton; close to car, two bedrooms, modern. McCANN & CO. 67102 Hollywood Blvd. 57574.

TO LET—FURNISHED.
1622 GRAMERCY PLACE.
Beautiful new English type home, finish mahogany and oak, 9 rooms, furnished, 5 bedrooms, 3 baths, double garage, artistic lawn, exclusive neighborhood. Lease $200 per month. Phone 24906.

TO LET — NEW, MODERN 8-ROOM HOME WITH sleeping porch. Completely furnished throughout, including Rund heater. Highland park, close to two car lines. Also garage. Good location for doctor. $50 with water paid and lawn taken care of. 228 W. AVENUE 56.

TO LET—FURNISHED, NEW, COMPLETE, CLEAN, beautifully furnished bungalow, linen, silver, 7 rooms, laundry and sun room, on high ground, lawn, flowers, garage and conservatory. $40. 946 Manzanita st., off Sunset blvd. PHONE 590893 or call Floral Auto, 20. Phone 557073.

TO LET—FURNISHED, BEAUTIFUL NINE-ROOM house, piano, Rund heater, garage. Never been rented. Owner leaving city at once. 1000 N. Mariposa, front West Adams car. Rent reasonable. Call and see 1000 N. MARIPOSA AVE. Phone WEST 2344 any time Monday.

TO LET—NICELY FURNISHED TWO-STORY 7-room house, all sunny rooms, finished throughout in birch, every convenience for housekeeping, ground, splendid car service, 6 months or longer, $45. 1541 AVE. 37, Highland Park. 71708.

TO LET — FURNISHED MODERN BUNGALOW 7 rooms, pergola and flowers, high ground, 1499 SCOTT AVE., one block north Sunset boulevard, Park-Avenue car. $32.50. PHONE WILSHIRE 3502.

TO LET—FURNISHED MODERN 5-ROOM CALIfornia bungalow; high, artistic ceiling in living and dining-rooms, large yard and lawn, and cozy sycamore tree. Key at 222 E. AVENUE 40, in rear. HOME PHONE 31081 between 10 and 11 a.m. and after 7:30 p.m.

TO LET—6-ROOM BUNGALOW, FURNISHED COMplete for home, piano, sewing machine, furnace, garage, chicken-houses; also adjacent lot that can be used for garden and chickens. 3 tons of coal and 1 cord of wood at premises; price $40. 4048 HALLDALE AVE. Home Phone 209127.

TO LET—NEW 5-ROOM COTTAGE, WITH BATH, linoleum, fine grass and electricity, in the most beautiful part of Hollywood, 2 blocks from car, store, school and church, $17, furnished complete, $20; adult, no cozy for two; references required. PHONE HOME 57420.

TO LET — OWNER LEAVING CITY, FOR ONE year, will rent home in Hollywood. Modern 6-room bungalow, garage with sleeping room. Large grounds, with all kinds of fruit trees. Owner will care for grounds and pay water. Phone HOLLYWOOD 1340.

TO LET—YOUNG LADY WOULD LIKE COUPLE or two ladies to share cozy five-room furnished cottage $18. Half gas, half electricity, water paid. Call Sunday from 1 to 7 p.m., 1010 W. 20TH ST. University car. References.

TO LET—FIVE-ROOM BUNGALOW, PRETTY ST.; close to car line. Main room 14x20, Fireplace, window seats, den. Well furnished, fine piano. Long term if desired. 148 ROSELAWN DRIVE.

TO LET—MY HOME, SEVEN-ROOM WILSHIRE BUNGALOW; CHINA, LAWN, PIANO, FURNACE, GARAGE. THREE SLEEPING ROOMS. TWO BATHS. A CORNER ON PAVED STS., 15 MINUTES FROM TOWN. $35. PHONE 560808.

TO LET — FIVE-ROOM FURNISHED BUNGALOW for $25. Must be taken for one year to responsible people. Near Manual Arts High School. 6434 ORCHARD. Take West 49th car. Near Vermont avenue.

TO LET—NICELY FURNISHED OR UNFURNISHED, attractive eight-room modern house, every convenience, delightful location, 17 minutes to Temple Block. Garvanza cars pass house. 4562 MARMION WAY. Reasonable.

TO LET—TWO-STORY TEN-ROOM HOUSE, BEAUtifully furnished, large yard and garage; near St. James Park. Reasonable rent to fine location for studio or place of business. 402 SECURITY BLDG. Main 5154, F3090.

TO LET—FURNISHED BUNGALOW, WILSHIRE district, 3 bedrooms, piano, garage. PHONE 560807.

TO LET — COMPLETELY FURNISHED, NEW 7-room modern house, Afternoons, 2009 SAN MARINO ST. Phone 53706.

TO LET—AN 8-ROOM FURNISHED HOUSE ON Grattan st., between 10th and 11th. PHONE 56396.

TO LET—6-ROOM FURNISHED BUNGALOW; PIANO and garage; 209 W. 42nd st. Phone for appointment A4808, Main 3266.

TO LET—NINE-ROOM SWISS CHALET, COMPLETEly furnished; Rund Baths car or Hollotrope, 222 SOUTH RAMPART.

TO LET—6-ROOM BUNGALOW, NICELY FURNISHed; piano; garage. At 2024 MAGNOLIA AVE. Take Washington-st. car.

TO LET—FURNISHED HOME OF 9 ROOMS, $45 per month, at 2271 W. 16TH ST., near Westera ave. Owner, Main 7984.

TO LET — NEW 5-ROOM HOUSE, NICELY FURnished, convenient to 3 car lines and Manual Arts High School. 902 WEST 43RD PLACE.

TO LET—OR SALE—12-ROOM RICHLY FURNISHed, swellest home, Hollywood, near foothills. Particulars, 5290256.

TO LET—5-ROOM FURNISHED HOUSE; ALL CONveniences; piano and sewing machine; rent $30. 1135 DEWEY AVE.

TO LET—
Furnished Houses.

TO LET—
We have a complete list of beautifully furnished houses, bungalows and flats in all sections of city at all prices. A special attention we devote to this department makes house hunting a pleasure.

RENTAL DEPARTMENT,
O. E. Farish & Co.,
353 South Hill St.,
Home 60286. Main 2888.

TO LET—CLOSE IN, NEAR WESTLAKE PARK, 827 Bonnie Brae, 8 large sunny rooms, reception hall, sleeping porches, garage, furnace, hardwood floors, piano, paintings, mahogany, fumed oak, bedroom maple furniture, linens, silver, china, cut glass, select neighborhood. 1912 OCEAN VIEW AVE. Phone 356780.

TO LET—SOMETHING DIFFERENT, IDEAL 3 ROOMS and bath, Swiss chalet bungalow, all built-in features, including hardwood floors, writing desk, bookcase, 2 concealed beds, 2 dressing-rooms, breakfast nook, lawn cared for, water paid. University car; Hobart Dalton ave., off at Halldale ave. Inquire 1435 BROWNING BLVD. Tel. 77461.

TO LET—FURNISHED 7-ROOM BUNGALOWS, strictly modern and finely furnished; garage; one located in Wilshire district and one located on Leighton ave., near Vermont ave. See M. L. McGREGOR, 1216 Hibernian Bldg. Phones—Home 60899, Bdwy. 382.

TO LET—ATTRACTIVE 9-ROOM BUNGALOW, fully furnished, large lot, garden, garage, etc. Situated in beautiful Palisades district, Santa Monica, close to ocean. Will rent for 6 months or longer. Address E. S. SMITH, Box 1, SANTA MONICA, or Phone Home 1712, Santa Monica.

TO LET—FURNISHED 5-ROOM MODERN BUNGAlow on car lines and convenient to 9 other lines. Piano, sewing machine and other conveniences required. $30 a month. Phone SOUTH 2014.

TO LET—BEAUTIFUL 5-ROOM MODERN HOME, very large lot, lots of fruit and flowers. Will lease cottage, good well and pump plant; price $25 per month. 1949 Nadeau ave.

TO LET—FURNISHED, UNUSUALLY ATTRACTIVE, pleasant and healthful 6-room bungalow, especially well built in Hollywood. Fine grounds, kept by owner; unusual privacy; garage. Phone 57604. 5947 CARLTON WAY.

TO LET—10-ROOM BEAUTIFULLY FURNISHED private residence, 2 baths, close to 3 cars. 818 W. 17th st., at Figueroa. Rent reasonable to the right party. Inquire of M. C. ADLER, care Harris & Frank.

TO LET — WILSHIRE DISTRICT, NICELY FURnished 8-room residence, piano, garage, flower garden, $85 per month. 2623 WEST 8TH. Open 2 to 5 today and Monday. Take West 9th car to 8th and Vermont, walk east.

TO LET — NICELY FURNISHED 9-ROOM HOUSE, two baths and sleeping porch, furnace, automatic water heater, garage in fine town. Near Westlake district. Strictly first-class. Phone HOME 60821.

TO LET—1½-STORY 6-ROOM MODERN BUNGAlow, completely furnished, piano, large clothes closets, lawn and flowers, garage, near three car lines; rent only $30. 4443 TOWNE AVE. Phone south 7780.

TO LET—A MODERN HOME, 7 BRIGHT SUNNY rooms, high ground, good location, hardwood floors, built-in effects, lawn, flowers, furnished or unfurnished. Call 2804 ROSEDALE ST., between Hobart and Orford, from 9 to 5.

TO LET—A NICELY FURNISHED 5-ROOM FLAT in modern bungalow; gas, electricity, fine china, cut glass and silver, 2 blocks from Chutch-house, $30 per month. 2010 TEMPLE ST. Phone Wilshire 4506.

TO LET—A CLEAN, NICELY FURNISHED FIVE-room modern cottage, gas, electric lights, bath, lawn, built-in features. Five-minute ride from Courthouse. 428 N. WESTLAKE AVE. Phone Wilshire 4509.

TO LET—FURNISHED OR UNFURNISHED, 6-ROOM modern bungalow, garage with sleeping room, nicely located, in fine condition; reasonable abundance of sunshine, ten minutes from town; Hollywood car to 1002 NORTH CORONADO ST.

TO LET—A NEW FOUR-ROOM MODERN FLAT in double bungalow. Furnished with mission furniture, rugs, dishes, etc. $25 per month. 328 NORTH MOUNAIN VIEW AVE. Phone Wilshire 4509.

TO LET—BEAUTIFULLY-FURNISHED 9-ROOM house, colonial columns, library, piano, mahogany furniture, oriental rugs, garage, furnace, fruit trees; rent reasonable to right party. 817 W. 20TH ST.

TO LET—COMPLETELY FURNISHED 7-ROOM story and a half bungalow, 3 bedrooms, sleeping porch, piano, china, silver, linen, use of sewing machine; lawn and flowers cared for; rent $50. 4828 GRAMERCY PLACE. Phone Vermont 5261.

TO LET—WILSHIRE RESIDENCE, SPLENDIDLY FURNISHED, EIGHT ROOMS, GARAGE, PAVED STREET, FURNACE, PIANO, CHINA, LINEN; BY MONTH OR YEAR. LEASE. 1001 ARDEE AVE. ON WEST 8TH CAR. 2915 SUNSET PLACE.

TO LET—WEST ADAMS HEIGHTS, NEW WHITE plaster residence of 10 rooms, 2 sleeping porches, 2 baths, 2 garages, lawn and flowers, completely furnished in mahogany; everything first-class. PHONE 78009.

TO LET—CAN SHOW YOU HOUSES APARTMENTS, flats in almost any part of city. All properly and sanitarily inspected before listing. Automobile service. NORRIS RENTAL AGENCY, 544 S. Hill. Phone 60121.

TO LET—BEAUTIFUL SUNNY 7-ROOM BUNGAlow, strictly modern, Mason & Hamlin piano, sewing machine, Rund heater, everything first-class. 1601 W. 48TH ST., corner Harvard blvd. Grand ave. car to door.

TO LET—OR SALE—FURNISHED OR UNFURNISHED, one of the most pleasantly located and best furnished homes in the Wilshire district; references given and required. Call and inspect. 321 S. MANHATTAN PLACE.

TO LET — 6-room home, Lexington near Wilton; close to car, two bedrooms, modern. McCANN & CO. 67102 Hollywood Blvd. 57574.

TO LET—FURNISHED.
1622 GRAMERCY PLACE.
Beautiful new English type home, finish mahogany and oak, 9 rooms, furnished, 5 bedrooms, 3 baths, double garage, artistic lawn, exclusive neighborhood. Lease $200 per month. Phone 24906.

TO LET — NEW, MODERN 8-ROOM HOME WITH sleeping porch. Completely furnished throughout, including Rund heater. Highland park, close to two car lines. Also garage. Good location for doctor. $50 with water paid and lawn taken care of. 228 W. AVENUE 56.

TO LET—FURNISHED, NEW, COMPLETE, CLEAN, beautifully furnished bungalow, linen, silver, 7 rooms, laundry and sun room, on high ground, lawn, flowers, garage and conservatory. $40. 946 Manzanita st., off Sunset blvd. PHONE 590893 or call Floral Auto, 20. Phone 557073.

TO LET—FURNISHED, BEAUTIFUL NINE-ROOM house, piano, Rund heater, garage. Never been rented. Owner leaving city at once. 1000 N. Mariposa, front West Adams car. Rent reasonable. Call and see 1000 N. MARIPOSA AVE. Phone WEST 2344 any time Monday.

TO LET—NICELY FURNISHED TWO-STORY 7-room house, all sunny rooms, finished throughout in birch, every convenience for housekeeping, high ground, splendid car service, 6 months or longer, $45. 1541 AVE. 37, Highland Park. 71708.

TO LET — FURNISHED MODERN BUNGALOW 7 rooms, pergola and flowers, high ground, 1499 SCOTT AVE., one block north Sunset boulevard, Park-Avenue car. $32.50. PHONE WILSHIRE 3502.

TO LET—FURNISHED MODERN 5-ROOM CALIfornia bungalow; high, artistic ceiling in living and dining-rooms, large yard and lawn, and cozy sycamore tree. Key at 222 E. AVENUE 40, in rear. HOME PHONE 31081 between 10 and 11 a.m. and after 7:30 p.m.

TO LET—6-ROOM BUNGALOW, FURNISHED COMplete for home, piano, sewing machine, furnace, garage, chicken-houses; also adjacent lot that can be used for garden and chickens. 3 tons of coal and 1 cord of wood at premises; price $40. 4048 HALLDALE AVE. Home Phone 209127.

TO LET—NEW 5-ROOM COTTAGE, WITH BATH, linoleum, fine grass and electricity, in the most beautiful part of Hollywood, 2 blocks from car, store, school and church, $17, furnished complete, $20; adult, no cozy for two; references required. PHONE HOME 57420.

TO LET — OWNER LEAVING CITY, FOR ONE year, will rent home in Hollywood. Modern 6-room bungalow, garage with sleeping room. Large grounds, with all kinds of fruit trees. Owner will care for grounds and pay water. Phone HOLLYWOOD 1340.

TO LET—YOUNG LADY WOULD LIKE COUPLE or two ladies to share cozy five-room furnished cottage $18. Half gas, half electricity, water paid. Call Sunday from 1 to 7 p.m., 1010 W. 20TH ST. University car. References.

TO LET—FIVE-ROOM BUNGALOW, PRETTY ST.; close to car line. Main room 14x20, Fireplace, window seats, den. Well furnished, fine piano. Long term if desired. 148 ROSELAWN DRIVE.

TO LET—MY HOME, SEVEN-ROOM WILSHIRE BUNGALOW; CHINA, LAWN, PIANO, FURNACE, GARAGE. THREE SLEEPING ROOMS. TWO BATHS. A CORNER ON PAVED STS., 15 MINUTES FROM TOWN. $35. PHONE 560808.

TO LET — FIVE-ROOM FURNISHED BUNGALOW for $25. Must be taken for one year to responsible people. Near Manual Arts High School. 6434 ORCHARD. Take West 49th car. Near Vermont avenue.

TO LET—NICELY FURNISHED OR UNFURNISHED, attractive eight-room modern house, every convenience, delightful location, 17 minutes to Temple Block. Garvanza cars pass house. 4562 MARMION WAY. Reasonable.

TO LET—TWO-STORY TEN-ROOM HOUSE, BEAUtifully furnished, large yard and garage; near St. James Park. Reasonable rent to fine location for studio or place of business. 402 SECURITY BLDG. Main 5154, F3090.

TO LET—FURNISHED BUNGALOW, WILSHIRE district, 3 bedrooms, piano, garage. PHONE 560807.

TO LET — COMPLETELY FURNISHED, NEW 7-room modern house, Afternoons, 2009 SAN MARINO ST. Phone 53706.

TO LET—AN 8-ROOM FURNISHED HOUSE ON Grattan st., between 10th and 11th. PHONE 56396.

TO LET—6-ROOM FURNISHED BUNGALOW; PIANO and garage; 209 W. 42nd st. Phone for appointment A4808, Main 3266.

TO LET—NINE-ROOM SWISS CHALET, COMPLETEly furnished; Rund Baths car or Hollotrope, 222 SOUTH RAMPART.

TO LET—6-ROOM BUNGALOW, NICELY FURNISHed; piano; garage. At 2024 MAGNOLIA AVE. Take Washington

Classified Liners.

TO LET—
Stores, Offices, Rooms

TO LET—
LOWER OFFICE RENT, DOWNTOWN
CHATTIES, FINE LOCATION

TO LET—REAL ESTATE AND SUBURBAN HOMES

TO LET—FINE STOREROOM in one of the best locations in the city; good location for any business; low rent. Inquire 1st floor, 327 S. HILL ST.

TO LET—ELEGANT LOFT OF 900 SQUARE FEET IN NEW BUILDING, WITH POSSESSION NOW. 1000 BROADWAY, GOOD LIGHT.

TO LET—NEW BRICK WAREHOUSE, 50x150, with switch; will divide to suit; 1 or 2 stories. 1000 E. 7th ST.

TO LET—NEW STORE, A BARGAIN. For particulars, phone, call or write 1000 BROADWAY.

TO LET—FOR LEASE, 5-ROOM MODERN BUNGALOW, 1000 E. SEVENTH ST.

TO LET—FOR LEASE, STORE AND LOT, 50x150, with switch; will divide to suit; 1 or 2 stories. 1000 E. 7th ST

Classified Liners.

THINGS ON WHEELS— All Sorts.

Automobiles.

THE FOLLOWING HIGH-GRADE

USED CARS ARE FOR SALE AND

WE SOLICIT YOUR INSPECTION.

1914 Mercer 5-passenger
1914 National, 6-cyl. 7-passenger
1914 National ..... Roadster
1914 Mercer ..... Roadster
1913 Pierce-Arrow 6-48 ..... 5-passenger
1913 Locomobile ..... Roadster
1913 Chalmers "36," 4-cyl. 5-passenger
1912 Stevens-Duryea, 4-cyl. 7-passenger
1912 Stearns Knight 4-passenger
1911 Pierce, 4-cyl. 7-passenger

The above cars absolutely the finest selections of real value in used automobiles on the market.

Every car mechanically perfect.
Let us demonstrate and quote you on the above.

M. H. PARSONS,

AUTOMOBILES AND ACCESSORIES.
351 SOUTH FLOWER STREET.
MAIN 4663. P7439.

FOR SALE—

AUTOMOBILES.

1—1913 Cole, 6-cylinder, 7-passenger, $1350; electric starter and lights.

1—1912 Cole, 5-passenger, $750.

1—1912 Buick, 5-passenger, $400.

1—Studard-Dayton, 5-passenger, $550.

1—1912 Cole, 5-passenger, $750.

1—1912 Cole, 5-passenger, $1000, electric starter and lights.

ALL IN GOOD CONDITION.

COLE MOTOR CO.,

842 SOUTH OLIVE STREET.

FISHER BROS. & AUSTIN, 1150-1156 South Main street.

FORD. Special Bargains This Week. Broadway 1312.

1914 Buick 37, 5-pass., electric starter.
1914 Studebaker 20, 5-pass., electric starter.
1913 Hupmobile 32, 5-pass., electric starter.
1913 Mitchell 6, 5-pass., electric starter.
1913 Pullman 40, electric lights, self-starter.
1913 Pullman 40, 7-pass., electric starter.
1913 Chalmers 30, 4-pass., torpedo body.
1913 Studebaker 20, 5-pass., fine condition.
1912 Studebaker 20, 5-pass., fine shape.
1912 Studebaker 20, 5-pass., fine shape.
1912 R. C. H. runabout, cheap.
1911 Studebaker 20, A1 condition; wants Ford, $400 or for offer, Buick 30, 5-pass., must sell at once.
$275—Fine large touring car, suitable to rebuild Cadillac roadster, 1910 model, A1 condition.
Ford 5-passenger touring car.
$150—Ford runabout.
$400—Buick 40 touring car, has 2 delivery bodies, $900—Fine 1-ton truck, wants good team horses.
FISHER BROS. & AUSTIN,
1150-1156 South Main street.

FOR SALE—FORD ROADSTER, A-1 CONDITION, run only about 5000 miles, looks and runs like new, equipped with electric horn, Maxwell vibrator, good tires, etc., cash price $375; no trade.

Marvel in good condition, just overhauled $325.

Studebaker, suburban body, $250.

Chalmers 30, good condition, $650.
BUICK-CADILLAC AGENCY,
Glendale, California.

Depot, Glendale 50. Home 2004.

FOR SALE—JEFFERY, 4, 5-PASSENGER, 48"? OF enlarged tires, only two months, full electric equipment, tire, pump and extra casing. This is a first-class car in every way, and anyone wanting such a car need look no further to look at it, and can save several hundred dollars. Car cost $1650. Address C. D. PEBE, 238 Bandini ave., Riverside. Tel. 1621.

AUTO TIRES! CLEARANCE SALE. WE ARE overstocked on all sizes so will dispose of a large quantity of good guaranteed tires at about one-half price this week. Some of our customers will take advantage of this sale and save dollars all this week. AUTO TIRE STORE, 711 S. Los Angeles st. Main 5314.

CHEAP CARS! FORD, $37.50; FORD, $37.50; Touring, $67.50; 1912 Schacht truck, $107.50; Anstey, $115; Maxwell, $117.50; Mitchell, $125; Ford model, racer, $195; Oakland 40, late model, $295; Stoddard-Dayton, $375. Auto parts, tires, cheap. Open Sunday. AUTO WRECKING CO., 1460 Central ave., South 278.

FOR THE RENT SERVICE, 1912 PEERLESS, 4-cylinder 40 h.p. 7-passenger, foredoors, new paint, good tires, motor A-1 shape, perfect chauffeur's car mechanically right, just overhauled; the best buy in the city for a cool car and terms to suit your purse. See car at 562 W. FLORENCE ST.

$1250—1912 30-H.P., 4-CYLINDER, 4-PASS. ROADster, suburban type. Fine for delivery, has new tires, extra wheel, windshield, speedometer, presto lights, new tires, etc. $750, spot cash. Call at once. SNYDER MOTOR SALES CO., 1006 S. Olive, A5351. Broadway 7000. Open Sunday.

TO EXCHANGE—WANTED TO EXCHANGE FIVE-passenger Studebaker, in fine condition, and a Delco coil, for two-passenger roadster. Want something great. Apply P. R., box 340, TIMES BRANCH OFFICE.

1913 STUDEBAKER 20, ELECTRIC LIGHTS, starter and in perfect condition.

924 W. PICO ST.

FOR EXCHANGE—WANT GOOD AUTOMOBILE FOR $1000 trust deed on northwest corner of 80th and Main street, due in about one year, subject to $2000, first mortgage due in 2½ years. See principal at once and submit offer to J. box 58, TIMES OFFICE.

WANT A 1914 OR 1915 HUDSON SIX 40 OR Six-Six Chalmers or other late model high-class car. Will pay for same with $1000 first mortgage on San Diego county acreage, due in 15 months, at 7 per cent. Address E, box 177, TIMES OFFICE.

$1040 CASH, $65 PER MONTH, BUYS EITHER A Buick roadster or touring car, 1912 model, in perfect first-class condition, and foreboors. 1155 S. OLIVE.

WANTED—SUB-DEALERS TO HANDLE THE BEST medium-priced automobile handled in Riverside and San Bernardino counties; also at Pomona, Claremont and Ontario. Liberal proposition to live dealers. Address J, box 205, TIMES OFFICE.

HUDSON, JUST LIKE NEW IN EVERY RESPECT, electric lighter and starter, all new tires.

924 W. PICO ST.

1913 FORD CHASSIS $310, MECHANICALLY 100 good condition, good tires, etc. SNYDER MOTOR SALES CO., 1006 S. Olive. Open Sunday. A5351, Broadway 7000.

SEE THE NEW MISSION AUTO BUS, SEATS 10 people comfortably, operates as cheap as Ford or any car built is more powerful, graceful and absolutely guaranteed from breakage any cause 12 months. MISSION FACTORY, 1512 S. Grand ave.

$450 ATTACHMENT AGAINST A LATE MODEL 5-passenger touring auto. Cross and Reeve sts. 1155 S. OLIVE.

WANTED—BEST HIGH-GRADE AUTO $1000 CASH will buy; must be exceptional bargain; give full description and lowest price. Address E, box 554, TIMES BRANCH OFFICE.

FOR SALE — $250; 5-PASSENGER AUTO, GOOD condition; excellent for family and business; will demonstrate. 2207 VENICE AVE. Boyle 1170.

BRUSH RUNABOUT, GOOD CONDITION, WILL trade on lunch counter. Call BROADWAY 38, Room 246.

WILL PAY CASH FOR LIGHT RUNABOUT, MECHANICALLY perfect; state full particulars. Address K, box 80, TIMES OFFICE.

TO LET—LARGE GARAGE AT 1050 ARAPAHOE ST. Room for three machines. PHONE 51116 or MAIN 5264.

FOR SALE—FORD 5-PASSENGER, 1913, IN GOOD condition, good tires, Master vibrator; price $365. Car 1st at 629 W. 43RD PLACE.

OVERLAND, 1913 MODEL, ELECTRIC SIDE AND tail lights, fully equipped; best cash offer takes it. Address K, box 49, TIMES OFFICE.

JEFFREY 5-PASSENGER TOURING CAR, ETC., self-starter and light; will sacrifice for $725. 1155 S. OLIVE.

$150 DOWN, $25 PER MONTH, BUYS A SMALL 20-H.P. Studebaker, 1913 model. 1155 S. OLIVE.

PEERLESS FORETOOR ROADSTER, FULL EQUIPped. $200 cash, $50 a month. 1155 S. OLIVE.

WANTED—FORD, WILL EXCHANGE EVENS 1 or 2 clear lots at Alamitos Bay Lake View tract. Value $1000, for good Ford. 1450 CENTRAL AVE. South 278.

$150 DOWN, $25 PER MONTH, BUYS A SMALL 20-H.P. Studebaker, 1913 model. 1155 S. OLIVE.

PEERLESS FOREDOOR ROADSTER, FULL EQUIPped. $200 cash, $50 a month. 1155 S. OLIVE.

WANTED—FORD, WILL EXCHANGE EVENS 1 or 2 clear lots at Alamitos Bay Lake View tract. Value $1000, for good Ford. 1450 CENTRAL AVE. South 278.

FOR SALE — 5-PASSENGER MITCHELL WITH truck equipment. Price $1500. 2420 HUSTON ST. Boyle 507.

WILL SACRIFICE MY CHALMERS 30, 4-PASSENger, fully equipped, just overhauled and repainted. Call 1115 SOUTH OLIVE, or phone Main 5847 or 60727.

MY AMERICAN ROADSTER, $750 CASH. EXCELlent condition. Cost $2250 a year ago. Call today. 4216 MONETA AVE.

CHEAP TIRES, SEVERAL 34x4, 32x4 AND 32x3½ Also 3 clincher of at once, $4 to $8. 711 S. LOS ANGELES ST.

THINGS ON WHEELS— All Sorts.

Automobiles.

AUTO EXHIBIT AND SUPPLY CO., Automobile Wrecking House.

Los Angeles, San Diego, San Francisco.
The BIG automobile wreckers. Largest in the West and the most complete stock of auto parts in California, after you the following unheard of bargains this week on automobiles, parts and accessories:

Elegant new head lamps, 10 inch. $7.50
Get a Prestolite tank. ..... Ask
Pumps, double barrel. $1.75
Jacks, ... $1.50
Radiators, fans, horns, engines, transmissions, Axles, frames, gears, Hess Bright, Hyatt and Timken bearings, EVERYTHING for the auto And ALL parts.
BARGAINS IN USED CARS.
Locomobile, 50 H. P., model 1, A-1. ..... $800
1912, Seven-passenger, 50-H.P. elegant, ... $750
Its Thimble roadster, beauty, 25 H. P. $350
Ohio, five-pass., 40 H. P., late model, ... $250
Chalmers, 1910, five-passenger, good $350
Others and all BARGAINS.
Do you want an ENGINE?
45-H. P., NEW, auto, truck or boat engine, $45. The above is one dollar per horse power, and where can you buy a horse for one dollar, excepting at the Big Auto Wreckers.

AUTO EXHIBIT AND SUPPLY CO.
1120 S. Main st.

FOR EXCHANGE—
I WANT AN AUTOMOBILE
in exchange for my bungalow. Contains five rooms and bath, modern, all built-in features. Lot 45x135. Rents for $20 a month. Will trade my equity of $1500 for late model of Overland, Oakland, National or Buick.
See J. H. PARKER, with
O. E. FARISH & COMPANY.
Main 2888. 353 So. Hill st. Home 60286.

$175 BUYS A MECHANICALLY PERFECT, FIVE-passenger car, four new tires, storage battery, presto tank. A real bargain.
$650—Five-passenger late 1913 Cole, electric lights, starter, good tires, as good as new, set less than half price.
$650—Five-passenger 1913 Buick. Elegant shape, and a big value at this price.
THE TIRE HOUSE,
746 S. Olive.

1914 5-PASSENGER OAKLAND, ELECTRIC lighted and starter, tires like new, Redondo Tract (clear) lot on 20th st., Santa Monica, with mortgage of $2500. Total value $2700. Want bungalow in Los Angeles to same amount.
HAMMOND or ANDREWS,
606 Van Nuys Bldg. Main 7400. P7569.

WANTED—FORD AUTOMOBILE BODY. HAVE Ford 5-passenger automobile body, any model 1913 or 1914, which you want to sell? Must be complete, with top and everything in good order. Will pay cash, or will exchange Studebaker body for same. Address 203 KENDALL BLDG., Pasadena.

DORRIS—BUILT TO LAST. DORRIS. ASK ANY one who knows them. A good one at right price. Terms.

930 SO. OLIVE ST.

FOR SALE—40-H.P. POPE HARTFORD ROADSTER built for racing and is fast and powerful. Just overhauled and painted. Good tires and other equipment. Cheap for $450 or will trade for 5-passenger Ford, late model. 1715 GEORGIA. West 4945.

OVERLAND, 1914, 5-PASSENGER, SEAT COVERS and full equipment. Can't tell from new car.

524 W. PICO ST.

FOR SALE—

SIMPLEX 38.

1913 DE LUXE, in first-class shape, fully equipped. Cash offers only. Address K, box 247, TIMES OFFICE.

FOR SALE—OR EXCHANGE—CLASSY 6-CYLINDER roadster, electric lights, 3 horns, windshield; sacrifice. Want good lot or 5-passenger car. Call 3956 DALTON AVE.

WANTED—AUTO AS PART PAYMENT ON BEAUtiful 8-room residence, high and sightly. $2500 cash. Owner, F. A. McDONALD, 312 California Bldg. A2669.

FOR SALE—ABSOLUTELY NEW 1915 BUICK roadster at a reasonable discount. Best reasons for selling. Call HOFFMAN, Bdwy. 209 or 557280.

1913 CHALMERS SIX IN FINEST POSSIBLE CONdition. Bargain if sold today.

524 W. PICO ST.

1912 20-H.P. FIVE-PASSENGER STUDEBAKER, driver's painted and new tires; $325 takes this splendid car. Worth $500. Rear 1202 SOUTH FLOWER.

FOR SALE—1913 BUICK ROADSTER, JUST OVERhauled, repainted; this car will stand thorough inspection by any expert; must be sold by Wednesday. 846 S. HILL. P7146. Week days.

FOR SALE—CLOSING AN ESTATE. 6-CYLINDER touring car, fine condition. Worth $1500, for $500. $200 cash, balance monthly payments. See our attorney, F. A. McDONALD, 312 California Bldg. A2669.

FORD WANTED—5-PASSENGER. STATE CONDItion, model and lowest cash price. No dealers need apply. J. E. HIPKINS, 354 Monterey road, South Pasadena.

FOR SALE—OR TRADE—60x150-FT. BUSINESS lot on West Washington. Price $3500. Take car to $1000. Address F, box 475, TIMES BRANCH OFFICE.

WANTED—TO EXCHANGE FINE ¼ ACRE AT Lawndale for good light car. Address F, box 476, TIMES BRANCH OFFICE.

FOR SALE—FORD TOURING CAR, MODEL T 1911, electric lights, $250. 1260 W. 3RD ST. Phone 507841.

FOR SALE — STUDEBAKER "20." FULLY equipped, new tires, cheap. 1012 TITLE INSURANCE BLDG. H. EDERS.

HAVE FINE 1912 BUICK "40," JUST OVERhauled, self-starter, good upholstery, Klaxon horn. Need smaller car. PHONE 77491.

FOR EXCHANGE—2½ ACRES, $1250. WANT 1½-ton auto truck. Must be good, $44 S. HILL. P3264.

$75 CASH, $20 A MONTH BUYS 5-PASSENGER Ben, total only $200. Put in perfect condition. 606 WASHINGTON.

WE NEED IMMEDIATELY 2 LIGHT CARS FOR customers waiting. 1608 WEST WASHINGTON. West 654.

WANTED—$1000 AUTO FOR EQUITY IN $2500 lot on Manhattan Place, near Pico. Balance $20 monthly including interest. WILSHIRE 5084.

FOR SALE—1912 STUDEBAKER 20, 5-PASSENGER, fully equipped and newly painted, owner says get the cash.

1084 S. LOS ANGELES ST.

FORD, FIVE-PASSENGER, 1912, LIKE NEW, ON easy terms. Open Sunday. 1130 S. OLIVE ST.

FORD OWNERS—
Have your hood ventilated and keep your engine cool and feed-board cool, while you wait, $1.00. 1008 S. OLIVE.

$300 TAKES MY 5-PASSENGER STODDARD. This man, fine condition. I bought new car; have no use for it. Call any time. 5871 MONETA AVE.

TOURIST LIGHT DELIVERY CAR, GOOD RUNNING order, good tires, $85. 1609 WEST WASHINGTON. West 654.

A BRAND-NEW 1915 BUICK ROADSTER AT A bargain. "Nuff said." Hurry.

930 SO. OLIVE ST.

WILL SELL OR EXCHANGE THOMAS SIX ROADster in A-1 shape, demountable rims, electric lights, 7 tires, useful touring car and pass. for two small cars. Call BILLE, 10778 Broadway 2655.

FOR SALE—1913 20-H.P. BUICK ROADSTER IN A-1 shape, need money, $400 cash. See BROWN, at 424 West Sixth st., Sunday or Monday. A5457 Main 2962.

LOWEST PRICES FOR GUARANTEED AUTOMObiles. Extremely easy terms. Racers, roadsters, touring cars, delivery machines, our specialty. All kinds, all prices. See us and save $ $ $.
SUPERIOR AUTOMOBILE CO.
1120 S. Grand ave. Main 8191.

FOR EXCHANGE—$950 SECOND MORTGAGE. Want automobile. Address box 45, TIMES OFFICE, Pasadena.

FORD ROADSTER, CLASSY AND UP-TO-DATE; electric lights, easy terms. Open Sunday. 1130 S. OLIVE ST.

28-H.P. ROADSTER IN GOOD SHAPE. PRICE $700; will consider terms. 1608 WEST WASHINGTON. West 654.

FOR SALE—FORD TOURING CAR AT A SACRIfice. Has new $160 worth of extras. Price $425. 829 LOMA AVE., Long Beach.

WANTED—LATE MODEL AUTO. Ford preferred, for an equity of $600 in two lots, Venice. Address JJ, box 482, TIMES BRANCH OFFICE.

A 1913 REGAL UNDERSLUNG TOURING CAR, overdrive tires, good shape, for $500, terms.

930 SO. OLIVE ST.

TIRES! AUTOS! PARTS! CHEAP! $5 REWARD FOR good buy in old auto. AUTO WRECKERS, 1450 Central ave. South 278.

WANTED — 2-CYLINDER TOURIST. MUST BE clean. Condition no object. Call 23793, HOME PHONE.

FOR SALE—2-PASSENGER FORD, $375. ALSO one Kohler truck. Call at 3412 W. PICO. West 549. 74023.

FOR SALE—22, RED STREAK BUICK. GOOD condition, and a good buy. $275 CASH takes it. 1042 S. LOS ANGELES ST.

WANTED—FORD OR METZ, 1913 TWIN INDIAN as first payment, balance $20 month. Phone BROADWAY 7975.

WANTED—FORD TOURING CAR, 1911 OR 1912, cheap for cash. Address 2935 MAIN ST., Ocean Park.

FOR SALE—TRADE, TWO-CYLINDER DURO, 30 H. P., light delivery bed, fine running order, $175; $100 cash, balance trade or payments. Want ranch tools, horses. DEMMITT, 129 North Main. 15191.

$175 DOWN, $35 A MONTH, BUYS A 30-H.P. 1913 Studebaker 5-passenger, full equipment. 1155 S. OLIVE.

THINGS ON WHEELS— All Sorts.

Automobiles.

FOR SALE—

AUTOMOBILES.

BOUGHT SOLD and EXCHANGED

Have you a car for sale? Where is it? Stored away where it can't be shown, off the beaten path of used car buyers. Don't keep waiting day after day. You are losing time and money.

Bring your car to the Automobile Clearing House Association, centrally located, established a long time, and a place where all the buyers go.

AUTOMOBILE CLEARING HOUSE ASSOCIATION,
1039-1041 South Broadway.
One block north New Examiner Bldg.

FOR SALE — PACKARD "48," SIX-CYLINDER, 1913 model, six-passenger, run 16,000 miles, seat covers never been taken off. This car is fully equipped: tires and paint in splendid condition. Six extra inner tubes and two extra casings. Will sell for cash or take a good mortgage. Nothing else will be considered. Call CALIFORNIA ELECTRIC GARAGE CO. 676 S. Alvarado st. Home phone 60909, Sunset phone, Wilshire 857.

HOTEL BUS OR LIVERY OR FUNERAL CAR, 6-cylinder limousine Winton, will carry 7 people besides driver. This car was taken on debt and must be sold. Cost originally $4800. Can now be had for 10 per cent, of above amount. Think of it, $480 for a 6-cylinder, 50-h.p. limousine car that will pay for itself inside of 60 days. Act quick. 1026 S. OLIVE ST.

WANT MAN WITH MONEY TO CARRY TIME payments on trucks, sold only to reliable people. No better security anywhere. Will pay good bonus, furnish desk room. You handle your own money. This is a straight, clean business proposition, but money must be available. Answer this adv. and I will call on your and explain all details. Address E, box 498, TIMES BRANCH OFFICE.

FOR EXCHANGE—MARMON TOURING CAR, 40-h.p., air-cooled motor, in perfect condition; most comfortable riding car in Los Angeles; cost $3500 new; also brand new 1914 7-passenger body, which will make car up-to-date; exchange for $2500 lot or acreage; might assume, or labor and material, California bungalow; will demonstrate. 945 W. 58TH ST., or Phone Vermont 9031.

HOTEL BUS, LIVERY OR FUNERAL CAR, 6-cylinder limousine Winton, will carry 7 people besides driver. This car cost originally $4800. Can now be had for 10 per cent. of above amount. Think of it, $480 for a 6-cylinder, 50-h.p. limousine car that will pay for itself inside of 60 days. Act quick. 1026 S. OLIVE ST.

WANTED—LATE MODEL AUTO IN EXCHANGE for two nice lots in center of Hawthorne. Value $1000, clear.
PETERSON, 423 Story Bldg.
Main 2741. F2742.

FOR SALE—1913 CASE "40," ELECTRIC STARTing and lighting system, fine mechanically and tire; car in first-class condition; cash or will accept terms. HOLLINGSWORTH MOTOR CAR CO., 1238 S. Flower, F7013, Main 4979.

FOR EXCHANGE—1914 FORD, FULLY EQUIPPED, $1180, Main 7790.

BUSINESS WOMAN WANTS A COMPETENT MAN with good automobile to make trip to Fresno and return, 2 people; give best price; start Wednesday. Address K, box 85, TIMES OFFICE.

WANT PACKARD 18, 5-PASSENGER, WILL TAKE late, 32-h.p., long stroke runabout, run less than 800 miles. Address E, box 524, TIMES BRANCH OFFICE.

WANTED—TO PURCHASE AUTO.
Want to purchase a good automobile in good condition. Five-passenger or roadster. Will put in my lot. Address PP, box 849, TIMES BRANCH OFFICE.

WANTED—
1913 or 1914 model, high-class, light, six-cylinder such as Locomobile, Pierce, or other good make. Want to put in good Overland as first payment, balance terms. Address LC, box 372, TIMES BRANCH OFFICE.

FOR SALE—35-H.P. LITTLE 6 STEVENS-DURYEA, cut down to racing type roadster, modeled after the famous green Sunbeam; if you want a sporty, clean car, cheap, look us up; price $550. Owner at Hotel Congress, Eighth and Main. The car at the PARK VIEW GARAGE, 2422 W. Seventh.

HAVE WELL-LOCATED TOWN LOTS AND LAND IN Fullerton, Stanislaus county; also patent right and latest and best Hollow-Wall mattress; will exchange to trade for auto. BLOMGREN, Hotel Rosslyn, Los Angeles, or Fullerton, Cal.

FOR SALE—5-PASS. DURO, IN GOOD CONDITION; cheap for cash. Apply CENTRAL GARAGE, Long Beach.

MUST SACRIFICE MY 1913 CADILLAC ROADSTER. This car has been driven very little, has electric lights and starter and full equipment, and is the best buy in the city. Take a good look at it before buying. $1000. Can be seen at WILSHIRE GARAGE, 9th and Vermont.

ELMORE 1913, SELF-STARTER, $450. ELMORE, 4-passenger, 1911 model, $225; Elmore, 7-passenger, stake offer. 1185 S. OLIVE.

FOR SALE—ONE 30 H.P. 1912 MODEL LAUNdry car in good condition, including position with first-class laundry, paying $30 to $40 weekly. Price $425 a month. May take some terms. Address R., box 197, TIMES OFFICE.

FOR EXCHANGE—HEAVY TOURING CAR FOR A Ford. I will pay balance cash for a good late model Ford. See car at 1207 N. HELIOTROPE ST., Monrovia, Cal. Box No. 565.

FOR SALE—LATE MODEL OVERLAND, CENTER control, fully equipped, first-class condition and cheap for cash. Would consider terms. 2690 HOBART BLVD., 74707 or Boyle 90.

CASH FOR 1913 OR 1914 ROADSTER. MUST have electric starter and lights. 1322 S. GRAND AVE. PHONE BOYLE 96.

WANTED—AUTO AND CASH IN EXCHANGE FOR 80-acre relinquishment. Good level land, near railroad and school. Address 1290 EAST 52ND ST.

FORD OWNERS ATTENTION—WE FREEN VENtilators in both sides of your hood; keeps your engine cool, improves appearance of your car, only Fullman 40. 5-passenger, self-starter, electric lights. Must sell. 539 SOUTH LOS ANGELES ST.

FOR SALE — THE BEST BUY IN THE CITY. Maxwell runabout, fully equipped, detachable delivery body. Practically new, in fine condition. Price, complete, $175. 1314 E. 42ND ST. Sunday or Monday.

LATE MODEL KISSEL ROADSTER, NEW TIRES, demountable rims, in fine condition.

524 W. PICO ST.

FINE 60-H.P., 6-CYLINDER TOURING CAR, 1913 model, electric starter, good condition; will exchange for clear lot; am leaving city and will give good deal. Address F. K., box 548, TIMES BRANCH OFFICE.

FOR $1200, DUE FEBRUARY, 1915, BEARING 7 per cent. interest, might exchange this for good up-to-date auto for part; this car is first payment. Give me particulars and price of your machine in your answer and I will come and see you if its interesting. Box 868 S. MAIN, LOS ANGELES.

RAMBLER, 5 AND 7-PASSENGER CARS, FINE FOR rought work, 6-cylinder Overland, 7-passenger, Pierce-Arrow, etc. We have the bargains. 1155 S. OLIVE.

SPECIAL BUILT AUTOMOBILE, 30-H.P., CONTInental motor, nickel trimmed, very classy and new. Worth $1500. Will sacrifice for $500 cash. DIAMOND AUTO WORKS, 1246 S. Flower.

FOR SALE—A FINE 6-CYLINDER INTERSTATE car, in perfect shape, has every modern equipment; will sell very cheap. FRANK SAMMONS, 825 E. L. A. Investment Bldg.

FAIGE-DETROIT, 5-PASSENGER, FOREDOOR model, touring car, in first-class condition, $175 down, $40 a month. 1155 S. OLIVE ST.

IF YOU WANT TO TURN YOUR AUTO INTO money-making real estate, see BROWN, 424 W. Sixth st.

FOR SALE—$100; 2-CYLINDER, 20-H.P., 5-PASsenger Ben, lamps, generator, tools, etc., good tires, good mechanical condition, removable tonneau; make fine delivery car. 2200 S. MAPLE AVE.

½-TON ATTERBURY TRUCK WITH TOP, IN GOOD condition, worth $300; solid head tires. Will take $150 cash. H. N. BAKER, Broadway 1616.

A RUNABOUT, IN GOOD CONDITION. GOOD TIRES, wind shield and top, $150. Must sell. 661 N. GRAND AVE. Broadway 4271. A5915.

PEERLESS ROADSTER IN FIRST-CLASS CONDItion. $1000 cash, or will trade for clear property. MR. BAKER, F6201.

FOR EXCHANGE—ANY ONE WITH A CHEAP 4-cylinder auto, who will trade for good clear real estate in New Mexico, address box 29, TIMES OFFICE, Long Beach.

FORD, ENCLOSED DELIVERY BODY, $25. FORD special delivery body, $70; two bodies in one made to your order. DIAMOND AUTO WORKS, 1242 S. Figueroa.

1913 STUDEBAKER 25, $525. SAME AS NEW, guaranteed in every respect. 1914 Ford racebout, very classy. 1242 S. FLOWER.

BRUSH, PANEL-TOP DELIVERY WAGON, $100 cash. $25 a month. 1155 S. OLIVE ST.

$75 BUYS DANDY RUNABOUT WITH DELIVERY back, worth $150; must sell, going away. 1141 S. LOS ANGELES ST.

4-PASSENGER, 30-H.P., 3-SPEED OVERLAND, $150 cash. $35 a month. 1155 S. OLIVE.

FOR SALE—5-PASSENGER 1913 OVERLAND, FULly equipped, first-class condition. 1219 WEST JEFFERSON. West 683.

WANTED — RUNABOUT. NO TRASH. FORD preferred. 901 CALIFORNIA BLDG.

FOR SALE—6-CYLINDER LOCOMOBILE, 7-PASS. touring car, nearly new, will take in small car and balance cash. Phone OWNER, 56255.

FOR SALE—7-PASSENGER ROYAL TOURING ELECtric lights, fore-door, car in A-1 condition throughout; this is a snap. Look it up. EAST HOLLYWOOD GARAGE.

A BARGAIN.
Almost new Regal roadster, complete in every detail, for $500; you should see this and save money. 1094 S. LOS ANGELES ST.

PACKARD, 3000, SACRIFICE 1912 7-PASSENGER; seat covers, electric lights, mileage 12,000; new tires. Address F box 491, TIMES BRANCH OFFICE.

WANTED—UP TO $1000 WORTH OF AUTO—5-passenger, pay with equity in good-income beach property. Address H, box 210, TIMES OFFICE.

FOR SALE—MY 1914 FORD TOURING CAR, HAS Bosch magneto, and seat covers, is in excellent condition, a beautiful running car at a bargain. MR. WEBSTER, 1533 W. 7th.

FOR SALE—STUDEBAKER 20, 1912, $500. HARVARD 3806 STORE CO., 415 S. Main. A3985.

THINGS ON WHEELS— All Sorts.

Automobiles.

TON, TON-AND-HALF JOHNSON TRUCK, THOROughly rebuilt, new tires, excellent value, including body. Terms accepted.
MACK MOTOR TRUCK CO.,
1240-48 South Flower st.
Telephone Broadway 2080.

7-PASSENGER, 1913 MODEL "54" HUDSON SIX—

Spot light, extra tire complete on rim. Electric starter and lights. Top, storm curtains and seat cover. Everything like new. This car is fully guaranteed.

1118 SOUTH OLIVE ST.

FOR SALE—

ONLY $450; WORTH $1000.

5-passenger Franklin car, just overhauled at an expense of $200. Have two other cars, hence the sacrifice.

S. M. COOPER.
802 Story Bldg. 6th and Broadway.
Telephones: Broadway 379. A2783.

FOR SALE—
Only five of those first-class automobile bargains left. Prices right. See them at once. Also some Al shop machinery.
PREMIER MOTOR CAR CO.,
1127 So. Olive st.

OUR OPPORTUNITY
to dispose of that used AUTO of yours QUICKLY and FOR CASH.
I will hold auction sale of used cars THURSDAY next and will accept yours on consignment.
See me at once.
ADLER, 726 W. Pico. Phone 22960.

AUTO LEGAL SERVICE BUREAU FURNISHES LAWyers of highest standing to prosecute or defend civil or criminal cases arising out of the use of your automobile, and gives legal advice on all subjects for $10 per year. This includes all attorney's fee in automobile cases. Pending cases. Want or fines with-out legal service. See GENERAL COUNSEL, 529 Byrne Bldg. Main 3287; F7472.

ELECTRICS, COUPES, VICTORIAS, ELECTRICS, ELECTRICS.
All standard makes. We guarantee batteries as represented. Some with new batteries. Easy terms.

SMITH BROTHERS,
1616 Figueroa st.

1912 CHALMERS 30, 5-PASSENGER TOURING CAR —in good mechanical condition, at a bargain price. Come in and see it.

CHALMERS-LOS ANGELES COMPANY.
1019 South Hope.

1913 KISSELKAR "40" ROADSTER. BARGAIN for cash or would exchange for Hup "32" roadster and cash.
W. F. PIPHER & CO.,
Pioneer Motor Car Brokers,
1218-1220 So. Main st.
F5388. Main 6531.

MUST SACRIFICE MY LATE MODEL FORD TOURing car. Has equipment of seat covers, master vibrator, Klaxon horn, electric lights with storage, tire irons, extra tire, etc. This is one of the best Fords in the city. Must sell today.
AUTOMOBILE CLEARING HOUSE ASSN.,
1039 So. Broadway.

FOR SALE—FINE 5-PASSENGER CAR IN A1 CONdition, just looking car in town for the money and runs like a watch; used mostly by owner, motor, electric horn, reason for selling have no one to run it. This car will bear strict inspection by your mechanic. Will give terms to responsible party. Call GLENDALE 687R.

FINE ONE AND ONE-HALF TON TRUCK, 4-CYLinder, new Rutenber engine, newly painted body, with cab; our driver's seat, a first-class A1 truck, with a guarantee back of it. No trades except automobiles or smaller truck in exchange.
See MAYNARD at AUTOCAR Garage.
18th and South Main.

WHY WAIT TO BUY AN EXPENSIVE NEW CAR? We have a list of well-looking cars of every standard make. Cars that look and look well. Cars that are selling away below value. Prices that place an auto in reach of all. GREENWAY MOTOR CO., Tenth and Olive sts. A1187, Bdwy. 5410.

1912 STUTZ BEAR CAT ROADSTER, GOOD AS new, special for cash.
W. F. PIPHER & CO.,
Pioneer Motor Car Brokers,
1218-1220 So. Main st.
F5388. Main 6531.

TWO REAL BARGAINS IN AUTOMOBILES, ONE 1914 Chevrolet, been run less than 1000 miles, one 1914 5-passenger touring car, one Chevrolet roadster, fully equipped, electric lights, self-starter, in fine condition, $550 cash. 432 WEST PICO ST.

1912 AMERICAN "30" TRAVELER, SIX-PASSENger, pink of condition, cash or would consider property.
W. F. PIPHER & CO.,
Pioneer Motor Car Brokers,
1218-1220 So. Main st.
F5388. Main 6531.

FOR SPLENDID LOT, LARGE ENOUGH FOR TWO houses, corner of Alvarado and Angelica, value $2500, mortgage $1000. Will exchange equity for automobile and clearing price. Must be good value as this is a cash proposition. PHONE 52954.

1913 CULLMAN, $650 OR BEST OFFER, MONday only. Fullman 40, 5-passenger, self-starter, electric lights. Must sell. Don't miss this opportunity.
FISHER BROS. & AUSTIN,
1150-1156 S. Main st.

FOR SALE—LOCOMOBILE (CHAIN DRIVE) CHASsis only. Would make an excellent runabout or one-ton truck; has been overhauled and in good mechanical condition; an exceptional bargain, $500. See MR. KENT of the LOCOMOBILE CO., Pico and Grand. Phones—F2875, Main 5988.

1912 CHALMERS 36 TORPEDO, IN FAIR CONDItion. The price will sell this car quick.

CHALMERS-LOS ANGELES COMPANY.
1019 South Hope.

WANTED—I NEED THE HELP OF A GOOD AUTOMOBILE SALESMAN TO RUN MY GARAGE. LET ME PUT A DEAL THROUGH; ABSOLUTELY NO RISK OR MONEY REQUIRED, BUT MUST BE IN EARNEST. ADDRESS H, BOX 129, TIMES OFFICE.

WILL SELL MY STUDEBAKER SIX-PASSENGER touring car with electric lights, starter, etc., on very low monthly terms. Will sell at a very low price. THE BRANT MOTOR SALES COMPANY, 206-208-210 W. Pico, near Hill. Open Sunday.

WANTED—TO TRADE MY 50-H.P. STRIPPED roadster for a light 5-pass. auto that my wife would drive. See my car at PIPHER BROS. & AUSTIN, 1150 S. Main st., L. A. W. SANDERS, 1124 Olive st., Anaheim, Cal.

GET OUR OCTOBER LIST GIVING PRICES, SPECIfications, etc., of high-grade used automobiles, from $400 to $4000. Don't buy anything until you get this list. LOCOMOBILE CO. of AMERICA, Pico and Grand ave. Phone F2875. Main 5988.

WANTED — LATE MODEL 5-PASSENGER OVERland, Studebaker, Hupmobile or Buick; in exchange for fine 50-foot lot, well located, in Long Beach; will give good deal as I need a car. Owner, 230 W. OCEAN, Long Beach.

BRING YOUR CAR TO US IF YOU WISH TO dispose of it, as we have plenty of buyers with money. Open Sunday. THE BRANT MOTOR SALES COMPANY, 206-208-210 W. Pico st., near Hill.

AUTOMOBILISTS, ATTENTION. DON'T EXPERIment; take your broken parts to the KEYSTONE WELDING AND WELDING CO., 1442-44 San Pedro st. Home Phone 24804. THE WELD THAT HELD. Expert aluminum welding.

FOR SALE—BY OWNER, MY NEW 1914 SEVEN-passenger Winton Six. Has run less than 6000 miles, in fine condition. Fully equipped. Will sell at a bargain. Terms to responsible party. Address AA, box 42, TIMES OFFICE.

FOR SALE—MY 1912, 40-H.P. ROADSTER, JUST out of shop. Top, windshield, electric lights, Klaxon horn. Cost $1600. Will sacrifice $250. 628 E. 8TH.

WILL SELL MY 5-PASSENGER OVERLAND TOURing car, fine shape, for $500. This car must be appreciated.
1144 S. HOPE ST.

MY 40-HORSE-POWER ROADSTER, IN FIRST-class condition, a bargain if taken at once. STEPHENSON AVE GARAGE, 4505 Stephenson, Boyle 1418.

WANTED — TO BUY FOR CASH, CARS OF ALL kinds; bring cars and get the real money. SNYDER MOTOR SALES CO.
A5351. 1006 S. Olive st. Open evenings.

$250 WORTH OF SADDLE AND HARNESS TOOLS to trade for automobile. Describe automobile when you answer this advertisement. Address H, box 78, TIMES OFFICE.

FOR SALE—LOCOMOBILE "LITTLE SIX," 5-PASSenger, electric starter and l

...Classified Liners.

...THINGS ON WHEELS— All Sorts.

Automobiles.

...ANTED—LIGHT TOURING CAR 30 or 40 ...ill pay up to $600 cash for 5-passenger ...1911 or will exchange 2 lots in Redondo ...desirable bungalow. ALLEN, Main 5045; 10175. 300 Marsh-Strong Bldg.

FOR SALE—OAKLAND "42," ELECTRIC STARTER and lights, mechanically perfect; terms if desired. Owner leaving city. Phone BROADWAY 7091.

WOULD YOU BUY FOR CASH OR GOOD MORTGAGE a fine Winton 6, good as new, all new tires, free running, one-half price, guaranteed car. A. J. WELLS, 6833, Rivera.

PIERCE-ARROW, 7-PASSENGER, FOREDOOR model, leather top seat, covers and full equipment. Will be sold to the first party with $650. Terms. 1155 S. OLIVE.

FOR SALE—$150, FOR MODEL N, FORD, GOOD condition. Just the car for groceryman or contractor. C. JOHNSON, box 758, R.F.D., No. 8, Los Angeles.

FOR EXCHANGE—CLEAR LOT, LOCATED NEAR Santa Monica, for 5-passenger touring car. Inquire 1432 REID.

FOR SALE—1913, LIGHT 5-PASSENGER CAR IN perfect condition, electric lights. Will sacrifice at a great bargain. Call after Sunday, 1540 COURT ST. Phone 568766.

FOR EXCHANGE—WANT AUTO, HAVE 80-H.P. Holt steam tractor, absolutely first-class, cost $4000, $850 cash, auto even value. STOUT IMPLEMENT-COMPANY, 129 North Main. 15191.

FOR SALE—OR EXCHANGE—FOR AUTO, 30-H.P. pumping engine and pump, value $500. Want auto equal value. Write 816 YALE ST. 15191.

WANTED—A LIGHT AUTO IN EXCHANGE FOR lawyer; present worth $1000, but cannot be realized till spring, when the paper will be worth even more. Address K, box 62, TIMES OFFICE.

1913 BUICK, MODEL 31, TOURING CAR, RUN 9000 miles, extra tire, chains, tubes, etc., cost $1450; will sacrifice for $850. Phone COLORADO 4860 Pasadena.

FOR SALE—OVERLAND ROADSTER, 1912 MODEL, perfect condition, fully equipped, $350-cash, $375 terms, for quick sale. 113 NORTH RAYMOND AVE., Pasadena.

1913 CADILLAC, JUST VARNISHED, ELECTRIC equipment throughout, just like new in every way.

526 W. PICO ST.

NOTICE, AUTOMOBILE OWNERS!
We repair, overhaul, repaint or varnish your car in our private garage, by home or contract. We buy and sell cars. Call HOLDEN, Main 3590 or 10473. 601 SAN FERNANDO BLDG.

WANTED—TO BUY BUICK ROADSTER OR 60M'S good light machine for $700 down and $25 per month. Address F, box 359, TIMES BRANCH OFFICE.

FOR EXCHANGE—FOR LOT OR OTHER REAL estate 5-passenger 1913 Everett auto in good condition, demonstrate anywhere or cheap for cash. H. CUMMOCK, 1043 Byron st.

FOR SALE—FIVE-PASSENGER HUPMOBILE, LOOKS and runs new. This is a real $1000 car; bank $400 takes it. Apply 3709 S. MAIN ST. 28077.

FOR SALE—JUST PAINTED AND OVERHAULED 1912 Hudson 37, used only one year and nine months, fully equipped. GLENDALE 427-J.

FOR SALE—JUST RECEIVED, NEW, COST $5300; will consider clear residence lots or equity in desirable bungalow. ALLEN, Main 5045; 10175. 300 Marsh-Strong Bldg.

FOR SALE—OAKLAND "42," ELECTRIC STARTER and lights, mechanically perfect; terms if desired. Owner leaving city. Phone BROADWAY 7091.

WOULD YOU BUY FOR CASH OR GOOD MORTGAGE a fine Winton 6, good as new, all new tires, free running, one-half price, guaranteed car. A. J. WELLS, 6833, Rivera.

PIERCE-ARROW, 7-PASSENGER, FOREDOOR model, leather top seat, covers and full equipment. Will be sold to the first party with $650. Terms. 1155 S. OLIVE.

FOR SALE—$150, FOR MODEL N, FORD, GOOD condition. Just the car for groceryman or contractor. C. JOHNSON, box 758, R.F.D., No. 8, Los Angeles.

FOR EXCHANGE—CLEAR LOT, LOCATED NEAR Santa Monica, for 5-passenger touring car. Inquire 1432 REID.

FOR SALE—1913, LIGHT 5-PASSENGER CAR IN perfect condition, electric lights. Will sacrifice at a great bargain. Call after Sunday, 1540 COURT ST. Phone 568766.

FOR EXCHANGE—WANT AUTO, HAVE 80-H.P. Holt steam tractor, absolutely first-class, cost $4000, $850 cash, auto even value. STOUT IMPLEMENT-COMPANY, 129 North Main. 15191.

FOR SALE—OR EXCHANGE—FOR AUTO, 30-H.P. pumping engine and pump, value $500. Want auto equal value. Write 816 YALE ST. 15191.

WANTED—A LIGHT AUTO IN EXCHANGE FOR lawyer; present worth $1000, but cannot be realized till spring, when the paper will be worth even more. Address K, box 62, TIMES OFFICE.

1913 BUICK, MODEL 31, TOURING CAR, RUN 9000 miles, extra tire, chains, tubes, etc., cost $1450; will sacrifice for $850. Phone COLORADO 4860 Pasadena.

FOR SALE—OVERLAND ROADSTER, 1912 MODEL, perfect condition, fully equipped, $350-cash, $375 terms, for quick sale. 113 NORTH RAYMOND AVE., Pasadena.

1913 CADILLAC, JUST VARNISHED, ELECTRIC equipment throughout, just like new in every way.

526 W. PICO ST.

NOTICE, AUTOMOBILE OWNERS!
We repair, overhaul, repaint or varnish your car in our private garage, by home or contract. We buy and sell cars. Call HOLDEN, Main 3590 or 10473. 601 SAN FERNANDO BLDG.

WANTED—TO BUY BUICK ROADSTER OR 60M'S good light machine for $700 down and $25 per month. Address F, box 359, TIMES BRANCH OFFICE.

FOR EXCHANGE—FOR LOT OR OTHER REAL estate 5-passenger 1913 Everett auto in good condition, demonstrate anywhere or cheap for cash. H. CUMMOCK, 1043 Byron st.

FOR SALE—FIVE-PASSENGER HUPMOBILE, LOOKS and runs new. This is a real $1000 car; bank $400 takes it. Apply 3709 S. MAIN ST. 28077.

FOR SALE—JUST PAINTED AND OVERHAULED 1912 Hudson 37, used only one year and nine months, fully equipped. GLENDALE 427-J.

FOR SALE—$250, FOR MODEL N, FORD, GOOD condition, just the car for groceryman or contractor, $ owner, $250. 1023 E. 41ST PL.

FOR SALE—$250 TAKES THIS 6-CYLINDER CUT-down racer type Kisselkar. 19264 S. HOOPER.

WANTED—THE BEST AUTOMOBILE THAT $400 cash will buy, no dealers. MAIN 5243.

FOR SALE—3/4-TON KNOX AUTO TRUCK; GOOD shape; bargain. IRBE, 405 Grosse Bldg.

FOR SALE—CHEAP, FIVE-PASSENGER AUTO, IN good condition. 907 E. 55TH ST.

AUTOS, PARTS, ENGINES, TIRES, ETC., SOLD, exchanged. METS, 921 S. Main. Phone 11568.

Electric Automobiles.

ELECTRIC CAR EXCHANGE—
THREE SPECIAL BARGAINS.
Detroit, 4-passenger coupe, $650.
Woods, 5-passenger coupe, $750.
Columbus, 5-passenger coupe, $600.
These cars all have practically new tires and batteries; have been overhauled and repainted and are all guaranteed.
Columbia Victoria, fine condition, $350.
1914 Woods, run 1500 miles, $2000.
1914 Rauch, new, $2250.
1913 Detroit, fine condition, $1500.
1912 Detroit, used but little, $1150.
1912 Ohio, upholstered throughout, $1000.
1912 Standard, like new, $1200.
1912 Detroit, new sheen, $1250.
1912 Columbus, all fixed up, $750.
Our cars and values are always the best the market affords. See us before you buy. ELECTRIC CAR EXCHANGE, 1062-64 West Washington, 72907, West 2194.

SEE US ABOUT RESULT BAKER ELECTRICS. Why is it cheaper to buy a BAKER RESULT than a cheap second-hand electric? BAKER RESULTS are better than new. Why pay more? They are thoroughly overhauled by our experts and any part that shows wear is renewed; help is your chance to get a high-class electric car on credit at the right price. WILSHIRE AUTO CO., 527 S. Vermont, 51598, Wilshire 2559.

RAUCH & LANG ELECTRIC COUPE; SMART DRIVE; 4-passenger, whipcord trimming, new batteries, first class in fact in perfect condition, every way; sold under guarantee. 30249, Main 7817. Ask for MR. WOOD.

ELECTRIC WANTED — OHIO, DETROIT OR ANY standard make in first class condition. Will give my 1913 American modster as part payment. Call Monday or before noon. Monday, 4210 MONETA AVE.

NEW BEARDSLEY ELECTRIC FOR SALE CHEAP. Or will trade for late model gasoline car. N. L. CLARESO, Santa Paula, Cal.

WANTED—ELECTRIC COUPE, MUST BE IN GOOD condition and late model; state make, year, price and full particulars in answer. Address J, box 156, TIMES OFFICE.

FOR SALE—ELECTRIC COUPE. SAME AS NEW. Run only few hundred miles. Cost $1800, sacrifice for cash at ½ price. Address E, box 506, TIMES BRANCH OFFICE.

ELECTRIC CAR, SHAFT DRIVE, VICTORIA, 3-PASSENGER; tires, paint, upholstery, perfect condition; a snap for some one wanting electric car cheap. 60249, Main 7877. Ask for MR. WOOD.

FOR SALE—BAKER VICTORIA, 100 MILES ON chassis. Owner leaving, see it today. Make offer. 1401 OAK STREET.

For Hire—Automobiles.

ONLY $1 PER HOUR HIRES NEW 5-PASSENGER automobile, with clean, careful courteous and intelligent driver; our service is prompt, reliable, efficient. Please call us when in need of a machine for any purpose. MR. STILWELL, Wilshire 942. Home 20737.

DOLLAR PER HOUR—BRAND NEW 5-PASSENGER Cadillac automobile, easy riding, comfortable, stylish, sightseeing, shopping or business; prompt service; experienced, careful, courteous driver. SOUTH 5898.

DOLLAR PER HOUR—BRAND NEW 5-PASSENGER Cadillac automobile, easy riding, comfortable, stylish, sightseeing, shopping or business; prompt service; experienced, careful, courteous driver. SOUTH 5898.

FINE, COMFORTABLE, ROOMY UP-TO-DATE, 5-passenger Chalmers, $1.25 per hour, any time, place or purpose. Competent driver. Phone McCULLOCH, 560128, Wilshire 770.

WILL DRIVE TO SAN DIEGO ON THE 14TH, HAVE room for 3; fare $3 each, one way, $5 each round trip. New auto. 2176 W. 27TH ST. Phone West 2908.

FOR HIRE—ROADSTERS, 5 AND 7-PASSENGER cars; day, week or month; with or without driver. Four and 6-cylinder cars. Call BILLE, 10778. Broadway 2055.

$1.25 PER HOUR—BETTER TRY MY SWELL Lexington, 40-H.P. touring car, very stylish, class, powerful, easy riding, with expert careful driver. Go anywhere. Phone 75026. WEST 2090.

NOTICE—IF YOU WANT TO HIRE ROADSTER, 5 or 7-passenger car by day, week or month, with or without driver, call BILLE, 10778, BROADWAY 2055. All 6-cylinder cars.

YOUNG MAN, WITH EASY-RIDING, FINE-LOOKING, 50-h.p. touring machine, will take you on that trip, $1.25 per hour. PHONE 72626.

FOR HIRE—5 AND 7-PASSENGER AUTOMOBILES, Good cars, go any place, any time. Call HOLDEN, Main 8604 or 10473. Sundays or night, Main 690.

FOR HIRE—7-PASSENGER, LATE MODEL, $2 per hour, careful driver. PHONE 24431, BROADWAY 1404.

1915 AUBURN CARS, $1.25 hour, 5-passenger, sour-cylinder, competent driver. PHONE 79450. VERMONT 3037.

$1.25 HOUR, CLASSY 5-PASSENGER 1914 BUICK, shock absorber. Contracts solicited. FORSTER, Hollywood 2443; 56423.

FOR HIRE—EASIEST RIDING CAR IN CALIFORNIA, 7-passenger Pierce, $2 per hour; rates for trips or by day. BOYLE 1618.

$1.00 PER HOUR. NEW 5-PASSENGER OVERLAND auto, experienced, careful driver for sightseeing and business. O. G. MAXWELL. Phone 54356.

WORK FOR THREE-TON TRUCK PER DAY OR contract, very reasonable. Phone BOYLE 995.

$1.00 PER HOUR. 35-H.P., 5-PASSENGER, VERY easy riding, careful driver. Call WILLIAMS, 55476, or Wilshire 924.

NEW 1915 STUDEBAKER, PRIVATE CAR, CARE-ful driver, $1.25 per hour. VERMONT 3668 or 29750.

FORD TOURING CAR TO DRIVE YOURSELF, FOR hire by week, $20, just overhauled, in excellent condition. 21654.

$1 HOUR, FORD TOURING CAR YOU CAN RELY on to go anywhere and return. 21654.

CHANDLER SIX, 1915 CARS FOR HIRE, $1.25 PER hour, FOSTER, Main 1183, F3614.

STRONG 5 AND 7-PASSENGER POPE-HARTFORDS any time. TARBELL, F4292, Broadway 6280.

FOR HIRE—LARGE, ROOMY, 5-PASSENGER LEXington. $1.25 per hour. WEST 3188.

$1 PER HOUR, FORD TOURING CAR. HADLEY, 602 S. Broadway. A4892, Bdwy. 1498.

FOR HIRE—1915, 6-CYLINDER, 7-PASSENGER, touring car, $1.75 per hour. PHONE 24681.

FOR HIRE—5-PASSENGER TOURING CARS, CAREful drivers, $1 per hour. PHONE 77677.

75 CENTS PER HOUR, 5-PASSENGER FORDS, always ready. SOUTH 8829.

$1 PER HOUR, X. L. N. Y. AUTO LIVERY, LATE-Model large 5-passenger cars. BROADWAY 8270.

THINGS ON WHEELS— All Sorts.

Bicycles.

FOR SALE—CHEAP; WICKER INVALID CHAIR, ball bearing, pneumatic tires; foot rests, work separately; will pass through any standard door, only used three weeks, cost $47.50; will sell for $27.50. Phone VERMONT 2397.

FREE—WITH ANY TIRE PURCHASED OF US, WE will give you your choice of gas lamps, pair large rubber pedals, pair rubber grips, pair skates, bicycle stand, or cyclometer. F. M. JONES SALES CO., 836 S. Main st.

BICYCLES, ALL MAKES; TIRES AND SUPPLIES; largest stock. Get other prices and then get our cash price. KNIGHT'S, 236-238 North Main st. Baker Block.

SELLING OUT ENTIRE STOCK; MUST VACATE; new bicycles at cost. 2nd-hand bicycles, $5 to $12. Tires and supplies; cut prices. 312 E. 11TH ST.

FOR SALE—CHEAP, LOW FRAME GENT'S BICycle, coaster brake, light, pump and bell. Fine condition. $12. 1423 S. HOPE ST.

FOR SALE—INVALID CHAIR, ENQUIRE AT 630 EAST 23RD ST., Los Angeles, Cal.

BICYCLES — NEW, $18.50; SECOND-HAND, $5 up. Best bargains in city. 954 S. Spring.

Wagons and Carts.

FOR SALE—WE HAVE TWO LARGE TWO-HORSE milk delivery wagons which cost in the neighborhood of $175 for sale. These wagons are located at the present time at 2200 Canal ave., and may be inspected at this address. These wagons are in first-class condition and will positively be sold to the highest bidder. Bidding must also refer to the BOARD OF TRADE, 725 Higgins Bldg., Los Angeles, Cal.

FOR SALE—STUDEBAKER RUNNING GEAR, $30; set bobs, tools, harness, cultivators, engines, two-gang disc plows, some new single-gang turning plows, stocker drill, seeder, binders, headers, Holt tractor, Fresno scrapers, Rhode Island Red cockerels, one-half. DEMMITT, 120 North Main. 15191.

GOOD HEAVY FARM WAGON, $65; FULL LINE harness; also new and second-hand farming tools, tents, at cost. at SCOTTY'S PLACE, 125 S. Los Angeles st.

FOR SALE — HAND-MADE SIDE ENTRANCE MILK wagon, new; regular price $125; last one goes at $37.50. 857 S. LOS ANGELES ST. Broadway 8206.

FOR SALE—$25 FOR GOOD HEAVY 2½ INCH wagon with sand box in good shape. 1630 S. MAIN ST.

FINE STUDEBAKER CUTUNDER WAGON, 2000-pound capacity, helper spring, built like a bulldog, and will stand the gaff. 639 SAN PEDRO ST.

WAGONS BUGGIES HARNESS, MOST ANY STYLE, 20 to choose from, wagons to rent. 630 SAN PEDRO ST.

FOR SALE—TOP WAGON, SINGLE, SIDE LOW ENtrance, suitable for butter and eggs. 525 Eagle st. HUNT, 937 E. 24th.

FOR SALE—$25 BUYS NICE SIDE-ENTRANCE TOP wagon, bakery style, bargain. Phone OWNER, Boyle 2905.

FOR SALE—AT A BARGAIN, LIGHT DELIVERY wagon, first-class condition. Inquire 501 N. PRITCHARD. Phone East 1874.

Motorcycles.

AN AUTOMOBILE AT MOTORCYCLE PRICE—
No other automobile offers so much for so little as the new 1915 "Argo" at $295, f.o.b. factory, 2-cylinder, 2-cycle, water cooler, shaft drive, sliding gear transmission, electric lights equipped. "ARGO" CO., 1312 S. Grand ave. Open Sunday.

FOR EXCHANGE — LARGE INDUCTION COIL, electrolytic interrupter for 110 volts, two plate condensers, Tesla coil, coil for wireless or experimental work; also belt, Wash boiler, parts for motorcycle or small lathe. 1306 LINCOLN AVE., Bairdstown.

VICTOR HORN PHONOGRAPH, 100 RECORDS, $25; Waltham watch, guaranteed, $20; gold filled watch, also cash. Want motorcycle, suitable for delivery or others. Address H, box 190, TIMES OFFICE.

$75—1912 INDIAN, SINGLE, HAD ONLY LIGHT USE AND IN SPLENDID RUNNING ORDER. JUST FITTED WITH NEW REAR CHAIN AND SPROCKETS. JONES MOTORCYCLE AGENCY, 1446 N. BENTON WAY. WILSHIRE 1772. 556154.

FOR SALE—1914 INDIAN TWIN CYLINDER MOtorcycle, 4 months old, electric headlight, electric horn, 2 cord tandem, like new. A bargain, 1023 SANTEE ST.

FOR SALE—LATE 1913 TWIN INDIAN MOTORcycle with almost new side car. All complete. Nice combination for outfit, cheap. Call at 705 WEST WASHINGTON.

TWIN INDIAN, NEW TIRES, IN GOOD CONDITION; $45 today. BROWN, 1431 E. 52d st., rear of Advance Mch. Co. Hooper ave. car to Compton ave.

SINGLE-CYLINDER EXCELSIOR MOTORCYCLE, fully equipped, Prestolite, speedometer, tandem, etc.; must sell. Price $85. PHONE 21849 evenings.

FOR SALE — 1913 THOR, PRACTICALLY NEW, cash or terms to right party. Call 3001 ALTURA ST. North Broadway car to Johnson, one block north.

FOR SALE—1913 TWIN INDIAN, FULLY EQUIPped, electric lights, horn and speedometer; tandem; 1914 Jones speedometer. $150 cash. 520 E. 17TH.

FOR SALE—OR TRADE—1913 HARLEY-DAVIDson; trade for good horse; 8 per cent. Would like to deal with owner. SOUTH 3569.

1914 INDIAN MOTORCYCLE LESS THAN THIRTY days old; $100 worth of extra equipment. Must sell.

534 W. PICO ST.

FOR SALE — 1913 HENDERSON MOTORCYCLE, equipped, electric lighted and in perfect condition. $175. 1218 E. 42ND ST.

FOR SALE — MUST SELL 1913 YALE, CHAIN drive, 3-inch tire, A-1 condition, come, make offer. 201 W. 22ND ST.

PRACTICALLY NEW, $90 SUPERIOR SIDE CAR, $25; in first-class condition. Address H, box 214. TIMES OFFICE.

FOR SALE — MOTORCYCLE, TWIN EXCELSIOR, electric lighted, side car attachment and full equipment. Bargain. 1495 E. 42ND.

WANTED—1914 HARLEY TWIN, TWO SPEED. Must be in good condition and cheap. PHONE HOLLY 136, or call Monday, 611 EAST 3RD ST.

FOR SALE—INDIAN MOTORCYCLE, GOOD CONdition; $45 cash. Can be seen at 1210 WEST WASHINGTON.

LOOK; SOMETHING SELDOM SEEN; A 1914, FULLy equipped "Flying Dutchman" in the pink of health; $175. secretly. PHONE 20441R.

FOR SALE—$60; HARLEY-DAVIDSON, SINGLE, IN perfect condition; electric equipment. SOUTH 7870. 3704 S. MAIN.

FOR SALE—SINGLE HARLEY, EXCELLENT SHAPE, for quick sale, $100 cash or terms, or cash talks. Call Monday, 546 S. HILL ST.

FOR SALE—HARLEY DAVIDSON MOTORCYCLE, 1913 model, A-1 condition and side car, $65. Must sell. 414 E. 42ND.

$35; TWIN THOR MOTORCYCLE IN FINE CONdition, real bargain. VANDERPOOL'S, 1044 S. Main.

FOR SALE—1913 TWIN INDIAN, GOOD CONDItion, new tires. $100 takes it. Cash or terms. BROADWAY 1975.

7-HORSE POWER INDIAN, 1912, FULLY EQUIPped, A-1 condition, $125. 1221 S. KINGSLEY DRIVE, near Pico.

FOR SALE—BARGAIN, INDIAN MOTORCYCLE; motor in good condition. 1451 OAK ST., Glendale.

FOR SALE—TWIN MERKEL MOTORCYCLE, CASH or trade diamonds, desk, camera, or what have you? HUNSAKER, 50.

FOR SALE—INDIAN MOTORCYCLE, 1913 MODEL, fully equipped, good shape, new tires. Call 646 S. SAN PEDRO. $125.

WANTED—MOTORCYCLE, SECOND-HAND HARLEY Davidson single, 1913 or 1914 model, at less than $100. HOLLY 582; 56582.

FOR SALE—HARLEY DAVIDSON 1914 TWIN, TWOspeed, equipped, $200 cash. Perfect condition, Sunday, 1529 E. 40TH. Week days phone West 46.

FOR SALE—SUPERIOR SIDE CAR, SUN VERY little. Looks like new. $35. 856 W. 78TH ST. Vermont 5871.

WANTED—MOTORCYCLE, BEST TWIN, TWOspeed that $100 cash will buy. Phone 59548 or address E, box 581, TIMES BRANCH OFFICE.

THOR MOTORCYCLE, $25 CASH ONLY. BOSTON APARTMENTS, 1008 E. 9th, Apt. D.

WANT MOTORCYCLE AS PAYMENT ON HIGH LOT, close to Echo Park. Phone WILSHIRE 2526.

WANT TWIN MOTORCYCLE IN EXCHANGE FOR 20-foot motor boat. Call SOUTH 3074. Fred.

FOR SALE—TWIN HARLEY, EQUIPPED, $125, cash. 841 S. SPRING ST.

FOR SALE— Agricultural Implements and Vehicles.

FOR SALE — MOST EVERYTHING RANCHER needs; some nearly new plows, cultivators, harrows, drills, seeders, potato tools, windmills, tanks, pumps, engines, hats over half. Cleanest good serviceable material can be replaced for. DEMMITT, 120 North Main. 15191.

AUTO SUPPLIES—

FOR SALE—PACIFIC GASOLINE PUMP, THREE 2½-gallon fire extinguishers cheap. Phone WEST 4923.

WANTED — EIGHT OR TEN-INCH RUSHMORE swivel, pivot-o-lite lamp, for auto, truck. Address H, box 201, TIMES OFFICE.

FOR SALE—FOUR SHOCK ABSORBERS, GOOD AS new, $25. PHONE 71007.

SOMETHING NEW—CHICAGO SHOCK ABSORBER, 30 days' trial. DAVID C. DILLON, 6560 South Michigan ave., Chicago.

LIVE STOCK FOR SALE— Horses, Mules, Cattle, Etc.

FOR SALE—
Very handsome pair of 2600-lb. blocky-built ranch horses, 5 years old and well broken to harness. Price $210.
3436 S. FIGUEROA ST.

FOR SALE—A CHUNKY HORSE, 6 YEARS OLD. A regular Dutchman horse. Will give you a week's trial. I will take $40 cash for him. Also a good steel-tire surrey; cheap. Call at
1060 EAST 45TH ST.

FOR SALE—A TEAM OF BLACK MARES, CHUNKY built, sound and gentle. The team $115. Also a good team of gray mares, $100.
614 EAST SEVENTH ST.

FOR SALE—2800-LB. TEAM, YOUNG, SOUND, A1 workers; chunky build; also 2750-lb. team; good ranch or all-purpose stock. Price right. Call 851 SAN PEDRO ST., cor. 9th.

FOR SALE—CHEAP; WICKER INVALID CHAIR, ball bearing, pneumatic tires; foot rests, work separately; will pass through any standard door, only used three weeks, cost $47.50; will sell for $27.50. Phone VERMONT 2397.

FREE—WITH ANY TIRE PURCHASED OF US, WE will give you your choice of gas lamps, pair large rubber pedals, pair rubber grips, pair skates, bicycle stand, or cyclometer. F. M. JONES SALES CO., 836 S. Main st.

BICYCLES, ALL MAKES; TIRES AND SUPPLIES; largest stock. Get other prices and then get our cash price. KNIGHT'S, 236-238 North Main st. Baker Block.

SELLING OUT ENTIRE STOCK; MUST VACATE; new bicycles at cost. 2nd-hand bicycles, $5 to $12. Tires and supplies; cut prices. 312 E. 11TH ST.

FOR SALE—CHEAP, LOW FRAME GENT'S BIcycle, coaster brake, light, pump and bell. Fine condition. $12. 1423 S. HOPE ST.

FOR SALE—INVALID CHAIR, ENQUIRE AT 630 EAST 23RD ST., Los Angeles, Cal.

BICYCLES — NEW, $18.50; SECOND-HAND, $5 up. Best bargains in city. 954 S. Spring.

Wagons and Carts.

FOR SALE—WE HAVE TWO LARGE TWO-HORSE milk delivery wagons which cost in the neighborhood of $175 for sale. These wagons are located at the present time at 2200 Canal ave., and may be inspected at this address. These wagons are in first-class condition and will positively be sold to the highest bidder. Bidding must also refer to the BOARD OF TRADE, 725 Higgins Bldg., Los Angeles, Cal.

FOR SALE—STUDEBAKER RUNNING GEAR, $30; set bobs, tools, harness, cultivators, engines, two-gang disc plows, some new single-gang turning plows, stocker drill, seeder, binders, headers, Holt tractor, Fresno scrapers, Rhode Island Red cockerels, one-half. DEMMITT, 120 North Main. 15191.

GOOD HEAVY FARM WAGON, $65; FULL LINE harness; also new and second-hand farming tools, tents, at cost. at SCOTTY'S PLACE, 125 S. Los Angeles st.

FOR SALE — HAND-MADE SIDE ENTRANCE MILK wagon, new; regular price $125; last one goes at $37.50. 857 S. LOS ANGELES ST. Broadway 8206.

FOR SALE—$25 FOR GOOD HEAVY 2½ INCH wagon with sand box in good shape. 1630 S. MAIN ST.

FINE STUDEBAKER CUTUNDER WAGON, 2000-pound capacity, helper spring, built like a bulldog, and will stand the gaff. 639 SAN PEDRO ST.

WAGONS BUGGIES HARNESS, MOST ANY STYLE, 20 to choose from, wagons to rent. 630 SAN PEDRO ST.

FOR SALE—TOP WAGON, SINGLE, SIDE LOW ENtrance, suitable for butter and eggs. 525 Eagle st. HUNT, 937 E. 24th.

FOR SALE—$25 BUYS NICE SIDE-ENTRANCE TOP wagon, bakery style, bargain. Phone OWNER, Boyle 2905.

FOR SALE—AT A BARGAIN, LIGHT DELIVERY wagon, first-class condition. Inquire 501 N. PRITCHARD. Phone East 1874.

Motorcycles.

AN AUTOMOBILE AT MOTORCYCLE PRICE—
No other automobile offers so much for so little as the new 1915 "Argo" at $295, f.o.b. factory, 2-cylinder, 2-cycle, water cooler, shaft drive, sliding gear transmission, electric lights equipped. "ARGO" CO., 1312 S. Grand ave. Open Sunday.

FOR EXCHANGE — LARGE INDUCTION COIL, electrolytic interrupter for 110 volts, two plate condensers, Tesla coil, coil for wireless or experimental work; also belt, Wash boiler, parts for motorcycle or small lathe. 1306 LINCOLN AVE., Bairdstown.

VICTOR HORN PHONOGRAPH, 100 RECORDS, $25; Waltham watch, guaranteed, $20; gold filled watch, also cash. Want motorcycle, suitable for delivery or others. Address H, box 190, TIMES OFFICE.

$75—1912 INDIAN, SINGLE, HAD ONLY LIGHT USE AND IN SPLENDID RUNNING ORDER. JUST FITTED WITH NEW REAR CHAIN AND SPROCKETS. JONES MOTORCYCLE AGENCY, 1446 N. BENTON WAY. WILSHIRE 1772. 556154.

FOR SALE—1914 INDIAN TWIN CYLINDER MOtorcycle, 4 months old, electric headlight, electric horn, 2 cord tandem, like new. A bargain, 1023 SANTEE ST.

FOR SALE—LATE 1913 TWIN INDIAN MOTORcycle with almost new side car. All complete. Nice combination for outfit, cheap. Call at 705 WEST WASHINGTON.

TWIN INDIAN, NEW TIRES, IN GOOD CONDITION; $45 today. BROWN, 1431 E. 52d st., rear of Advance Mch. Co. Hooper ave. car to Compton ave.

SINGLE-CYLINDER EXCELSIOR MOTORCYCLE, fully equipped, Prestolite, speedometer, tandem, etc.; must sell. Price $85. PHONE 21849 evenings.

FOR SALE — 1913 THOR, PRACTICALLY NEW, cash or terms to right party. Call 3001 ALTURA ST. North Broadway car to Johnson, one block north.

FOR SALE—1913 TWIN INDIAN, FULLY EQUIPped, electric lights, horn and speedometer; tandem; 1914 Jones speedometer. $150 cash. 520 E. 17TH.

FOR SALE—OR TRADE—1913 HARLEY-DAVIDson; trade for good horse; 8 per cent. Would like to deal with owner. SOUTH 3569.

1914 INDIAN MOTORCYCLE LESS THAN THIRTY days old; $100 worth of extra equipment. Must sell.

534 W. PICO ST.

FOR SALE — 1913 HENDERSON MOTORCYCLE, equipped, electric lighted and in perfect condition. $175. 1218 E. 42ND ST.

FOR SALE — MUST SELL 1913 YALE, CHAIN drive, 3-inch tire, A-1 condition, come, make offer. 201 W. 22ND ST.

PRACTICALLY NEW, $90 SUPERIOR SIDE CAR, $25; in first-class condition. Address H, box 214. TIMES OFFICE.

FOR SALE — MOTORCYCLE, TWIN EXCELSIOR, electric lighted, side car attachment and full equipment. Bargain. 1495 E. 42ND.

WANTED—1914 HARLEY TWIN, TWO SPEED. Must be in good condition and cheap. PHONE HOLLY 136, or call Monday, 611 EAST 3RD ST.

FOR SALE—INDIAN MOTORCYCLE, GOOD CONdition; $45 cash. Can be seen at 1210 WEST WASHINGTON.

LOOK; SOMETHING SELDOM SEEN; A 1914, FULLy equipped "Flying Dutchman" in the pink of health; $175. secretly. PHONE 20441R.

FOR SALE—$60; HARLEY-DAVIDSON, SINGLE, IN perfect condition; electric equipment. SOUTH 7870. 3704 S. MAIN.

FOR SALE—SINGLE HARLEY, EXCELLENT SHAPE, for quick sale, $100 cash or terms, or cash talks. Call Monday, 546 S. HILL ST.

FOR SALE—HARLEY DAVIDSON MOTORCYCLE, 1913 model, A-1 condition and side car, $65. Must sell. 414 E. 42ND.

$35; TWIN THOR MOTORCYCLE IN FINE CONdition, real bargain. VANDERPOOL'S, 1044 S. Main.

FOR SALE—1913 TWIN INDIAN, GOOD CONDItion, new tires. $100 takes it. Cash or terms. BROADWAY 1975.

7-HORSE POWER INDIAN, 1912, FULLY EQUIPped, A-1 condition, $125. 1221 S. KINGSLEY DRIVE, near Pico.

FOR SALE—BARGAIN, INDIAN MOTORCYCLE; motor in good condition. 1451 OAK ST., Glendale.

FOR SALE—TWIN MERKEL MOTORCYCLE, CASH or trade diamonds, desk, camera, or what have you? HUNSAKER, 50.

FOR SALE—INDIAN MOTORCYCLE, 1913 MODEL, fully equipped, good shape, new tires. Call 646 S. SAN PEDRO. $125.

WANTED—MOTORCYCLE, SECOND-HAND HARLEY Davidson single, 1913 or 1914 model, at less than $100. HOLLY 582; 56582.

FOR SALE—HARLEY DAVIDSON 1914 TWIN, TWOspeed, equipped, $200 cash. Perfect condition, Sunday, 1529 E. 40TH. Week days phone West 46.

FOR SALE—SUPERIOR SIDE CAR, SUN VERY little. Looks like new. $35. 856 W. 78TH ST. Vermont 5871.

WANTED—MOTORCYCLE, BEST TWIN, TWOspeed that $100 cash will buy. Phone 59548 or address E, box 581, TIMES BRANCH OFFICE.

THOR MOTORCYCLE, $25 CASH ONLY. BOSTON APARTMENTS, 1008 E. 9th, Apt. D.

WANT MOTORCYCLE AS PAYMENT ON HIGH LOT, close to Echo Park. Phone WILSHIRE 2526.

WANT TWIN MOTORCYCLE IN EXCHANGE FOR 20-foot motor boat. Call SOUTH 3074. Fred.

FOR SALE—TWIN HARLEY, EQUIPPED, $125, cash. 841 S. SPRING ST.

FOR SALE— Agricultural Implements and Vehicles.

FOR SALE — MOST EVERYTHING RANCHER needs; some nearly new plows, cultivators, harrows, drills, seeders, potato tools, windmills, tanks, pumps, engines, hats over half. Cleanest good serviceable material can be replaced for. DEMMITT, 120 North Main. 15191.

AUTO SUPPLIES—

FOR SALE—PACIFIC GASOLINE PUMP, THREE 2½-gallon fire extinguishers cheap. Phone WEST 4923.

WANTED — EIGHT OR TEN-INCH RUSHMORE swivel, pivot-o-lite lamp, for auto, truck. Address H, box 201, TIMES OFFICE.

FOR SALE—FOUR SHOCK ABSORBERS, GOOD AS new, $25. PHONE 71007.

SOMETHING NEW—CHICAGO SHOCK ABSORBER, 30 days' trial. DAVID C. DILLON, 6560 South Michigan ave., Chicago.

LIVE STOCK FOR SALE— Horses, Mules, Cattle, Etc.

FOR SALE—
Very handsome pair of 2600-lb. blocky-built ranch horses, 5 years old and well broken to harness. Price $210.
3436 S. FIGUEROA ST.

FOR SALE—A CHUNKY HORSE, 6 YEARS OLD. A regular Dutchman horse. Will give you a week's trial. I will take $40 cash for him. Also a good steel-tire surrey; cheap. Call at
1060 EAST 45TH ST.

FOR SALE—A TEAM OF BLACK MARES, CHUNKY built, sound and gentle. The team $115. Also a good team of gray mares, $100.
614 EAST SEVENTH ST.

FOR SALE—2800-LB. TEAM, YOUNG, SOUND, A1 workers; chunky build; also 2750-lb. team; good ranch or all-purpose stock. Price right. Call 851 SAN PEDRO ST., cor. 9th.

FOR SALE—
HORSES. MULES. HORSES. MULES.
I have forty head of horses and mules right here on Central ave. I will sell you a horse or team, either horses or mules, and give you from a week to thirty days' trial before you pay for them. I will sell just what I say. Come out and look the stock over. I have anything you want from $15 to $150 a head.
4507 CENTRAL AVE.

FOR SALE—
UTAH HORSES.
We have just got in with a load of extra good Utah horses and mares, from 4 to 6 years old, 1200 to 1600 pounds, some well matched pairs, well broken. The right kind at the right price. See them and be convinced.
MARSHALL & PATTERSON.
Home Phone 42806. Pomona, Cal.

FOR SALE—TWO CARLOADS OF MARES, HORSES and mules, just arrived from Long Valley, California, matched teams, weighing from 2600 to 3600 lbs.; extra all-purpose horses and mares, city broke, weight from 1100 to 1500 lbs. each, ages from three to six years. Several unbroken mares, three and four years old coming; also saddle horses and harness. Call 1606 SANTA FE AVE. Take Huntington Park car on Seventh street.

FOR SALE—
Carload of those good Kern county horses weighing from 1060 to 1600 pounds each. All well broken to harness, from 6 to 10 years old. Price 25 per cent less than other markets 90 days' guarantee on all stock sold.
MILLER'S HORSE MARKET,
707 EAST SEVENTH ST.

WANTED — TO BUY—
100 HEAD OF H

Classified Liners.

POULTRY—POULTRY SUPPLIES—
For Sale, Exchange, Wanted.

Dogs and Dogs at Stud.

FOR SALE—DOGS, FIVE THOROUGHBRED ENGLISH Pointer puppies, 7 weeks old. Call A2146; BROADWAY 1956.

FOR SALE—AND AT STUD, JAPANESE mANIKIN, King Charles and Bomboyn spaniels. All first prize winners. 1803 W. 20TH ST.

FOR SALE—ONE FINE BOSTON BULL TERRIER with pedigree, $4. Call any time. 1157 E. 30TH ST.

FOR SALE—SCOTCH COLLIE DOG, MALE. Apply 4461 CROCKER ST.

FOR SALE — COLLIE, FEMALE, WILL SELL cheap. Call 1714 NEW ENGLAND ST.

AT STUD—CLAYTON GOLD MIST, MOST BEAUTIful orange sable Pomeranian in the city. Fee $15. BOYLE 2107.

Cats.

FOR SALE — KITTENS OF EVERY COLOR and from pantry every stock in the city eligible to registration; prices while they last $5 and $10. If a kitten dies I replace it free. FAIRCHILD'S SANITARY KENNELS, 1436 Valencia.

WANTED—PURE WHITE, HEIGHT BLUE-EYED, Persian male kitten, sound hearing, 5 to 7 months old; large, silky, broad face; very long, silky hair. Send if pedigree, eligible to registry in A.C.A., first over $10. MRS. F. W. BLAIR, 1470 State st., San Diego.

FOR SALE—AND FOR SERVICE, THAT SUPERB, deep cream Persian Angora "Sandy Georgie II." Also 2 fine young adult cats, color. 2701 OCEAN FRONT, corner Hill st., Ocean Park.

FOR SALE—PEDIGREED BLUE ANGORA MALE cat; reasonable offer accepted; service $5.00. Also blue Angora cats and kittens. Call mornings. 3809.

FOR SALE — BEAUTIFUL ANGORA KITTENS, pedigreed, imported parents; male or female. Call 1260 W. 37TH ST. Phone 71150.

FOR SALE — BLUE PERSIAN ANGORA KITTEN, pedigree, has to be seen to be appreciated. 1060 W. 37TH ST. Phone 70901.

FOR SALE—OR EXCHANGE—BEAUTIFUL WHITE and cream Angora kitten. 722 WEST 42ND PLACE.

FOR SALE—OR EXCHANGE—THOROUGHBRED Angora kitten. Also yellow canaries. Call after Sunday. GARVANZA 917; 38142.

FOR SALE—BLACK PERSIAN ANGORA, MOTHER and said kittens, separately or as a whole; pedigreed stock, reasonable prices. Phone 41404.

Rabbits, Bees, Goats, Etc.

FOR SALE—CHEAP, CROICKET NEW ZEALAND rabbits, 30 does, all good mothers, with young or bred, fine bucks and about 50 fryers, fat, healthy stock; must be sold at once; will sell cheap for one or all; must sell; also pen of Black Minorcas; best layers ever; another of Rufletrium Reds; these are winners; also pen of Pekin ducks; white; fine pullets; all bid young turkeys. Take East First (Boyle) car to Blanchard. 817 N. HOLLENBECK DRIVE.

AT STUD—
The registered, Imported Toggenburg Buck, Biscuit No. 138. This celebrated buck, the property of H. Mc. Hall, will stand for limited number of does at the Marion Sanatorium, Pasadena, Colorado 7000. Fee $10 for $100. Does within reasonable distance will be fetched free of charge.

FOR SALE—DON'T BUY HARES TILL YOU SEE my fine collection; 50 New Zealand does, 10 New Zealand bucks, 12 Angora does, 10 Belgian hares and a few selected Flemish; also fancy pigeons for sale below, must sell as this interferes with my other business; place for rent. A. J. SMITH, 601 South Hobart st.; 20431.

FOR SALE—ABOUT 30 GOATS, SOME SPLENDID milkers; goats can be seen at corner ranch, one and one-half miles east of Glendale-limestone car line, from 1 to 2:30 p.m. today; or apply to HENRY GERBER, 937 S. Spring.

AT STUD — REGISTERED TOGGENBURG BUCK. Greatest, No. 630, Am. R. C. R. Assn. Registered Does for Sale. Address Dr. Mont M. Gibb, Jr., Box 810. Will call for and deliver does within 5 miles of P. A. or Pasadena. J. C. SCOTT, Boyle 1702. Or he at Pasadena.

FOR SALE—A CHOICE LOT OF STEEL GRAY Flemish Giant rabbits, breeders, both does and bucks; all registered. 2922 GYTH AVE. Phone 74837. C. S. SCOTT.

FOR SALE—GOOD BELGIAN, NEW ZEALAND AND Flemish does, bred, $1.50; come any day before 2 p.m. 1809 E. 80TH ST.

FOR SALE—NEW ZEALAND REDS. WILL SELL cheap, make room for other. 1943 ADAIR. South 1524.

FOR EATING—YOUNG RABBITS, SQUABS, CHICKens, Saturday afternoons and Sundays. 942 W. 42ND ST.

FOR SALE — 800 RED NEW ZEALANDS, ALL ages from one day to 9 11 self-cleaning sanitary hutches. 625 W. 80TH ST.

FOR SALE—NEW ZEALAND RABBITS. CALL SUNday, 1734 THIRD AVE. Take West Washington car.

FOR SALE — TWO PRETTY NANNY KIDS, ALSO 40 chickens; all ages; reasonable except Sunday. 1709 N. VERMONT AVE.

FOR SALE—FLEMISH AND NEW ZEALAND BRED does and young stock. Three good bucks ready for service. 4504 SOUTH ST.

FOR SALE—DELICIOUS GOAT'S MILK, DELIVERED daily. Beneficial to nervous people, invalids and children. Phone order, 30216.

FOR SALE—STEEL GRAY AND BLACK FLEMISH Giants, big kind, all ages, cheap. 1139 EAST 50TH.

FOR SALE—THOROUGHBRED NEW ZEALAND bucks, 8 months old. Weight 8 pounds. Phone SOUTH 4626.

FOR SALE — TWO SELF-CLEANING RABBIT hutches with 12 compartments in each. 1701 EAST VERNON AVE.

FOR SALE—25 PAIRS THOROUGHBRED HOMER pigeons, 75 cents and $1 per pair. Phone WEST 5424.

FOR SALE—GRADE TOGGENBURG BUCK, THREE fine grade does milking. Will sacrifice the lot, $25. 3118 BRUNDAGE AVE., Bairdstown.

FOR SALE—FLEMISH GIANT RABBITS. A FEW nice does (bred) also bucks ready for service. 322 E. 61ST ST. Phone South 2023.

FOR SALE—BEAUTIFUL RABBIT COOP, MUST BE sold, cheap, before Tuesday. Apply 4453 KINGSWELL AVE., near Manhert.

WANTED—HAVE CLEAR LOT IN LOS ANGELES, value $1,000, will trade for bees. CHAS. KERSHAW, R. R. No. 1, box 197, San Gabriel, Cal.

FOR SALE—CLOSING OUT MY BELGIAN AND new Zealand does and bucks, cheap. 262 EAGLE ROCK AVE. Garvanza.

FOR SALE—THOROUGHBRED FLEMISH GIANT and red New Zealand does, 6 and 8 months old. PALM RABBITRY, 1110 W. 17th st.

FOR SALE—BELGIAN NEW ZEALAND, FLEMISH rabbits, 6c up. Bucks at 50 per cent. of cost. 1246 W. 39TH.

FOR SALE—NEW ZEALAND BRED DOES, 75c SUMMIT AVE., Pasadena.

WANTED—FRESH MILK GOAT. GRACE TANCREDY, 1523 W. 35th. Home 72705.

LIVE STOCK WANTED—

WANTED—MILCH COWS, HEIFER CALVES OR heifers, registered or grade, in exchange for gilt-edge Tulare county (Calif.) alfalfa land; must be well-bred, fine type and from heavy producers. R. H. WHITTEN, R.D. box 946, Los Angeles. Home phone Glendale 562, 2 bells.

WANTED—TO BUY GOOD DAIRY AND FEED stock. Also team large work mares. Have two $2000 first mortgages at 7 per cent. due in 1 and 2 and will assume or take some cash. Dept. 8, DAVID BARRY & CO., 1220 Hibernian Bldg.

WANTED—CLIENT CAN USE 80-ACRE AND MULE to $25,000; will give in exchange clear alfalfa land, ready for crop; running plant throwing 100 inches water; fine barn. FRANK THORNBURG, 1057 Union Oil Bldg. 56402.

WANTED — TO BUY, HORSES, VEHICLES, ALL kinds, highest cash price paid. Horses and wagons for hire, day, week or month. 3146 SAN PEDRO Main 7945.

WANTED—GOOD WORK HORSE, SINGLE HARness, in exchange for walnut case, two-octave upright piano, good condition. 1414 EGGEMONT ST. Temple or Hollywood car.

WANTED—TWO GOOD-SIZED YOUNG COWS, FOUR gallons or more; state price and full particulars. ANDERSON, R. D. 2, 2944A, Lone Pine, Cal.

WANTED—THE BEST TEAM OF RANCH HORSES that $200 will buy, must weigh over 2500 lbs. Call or phone C. L. MURDOCK, 39422.

WANTED — CALVES, COWS, BULLS. HIGHEST prices. JULIUS HACK, 300 E. 30th st. South 6037; 20601.

WANTED—BEEF COWS, CALVES, FRESH COWS. Highest prices paid. BANNON MDSE., 1622 E. 20th. South 8295.

WANTED—SPAN OF YOUNG 1800 LB. WORK horses; spot cash. Address box 779, COMPTON.

ACCOUNTS—
And Accounting.

ACCOUNTANT, RAPID AND THOROUGH, 20 YEARS' public experience in corporation, municipal, mercantile, manufacturing, partnerships, etc. Wants engagements. Address K, box 48, TIMES OFFICE.

ATTORNEYS—
And Counselors-at-Law.

WE ARE COLLECTING CLAIMS WHICH WOULD seem impossible to you. We have most reputable attorneys. Consultation free in all matters. Come in and see us. SHAW-KNIGHT LAW AND ADJUSTMENT CO., 329 Hollingsworth Bldg. Main 480.

CONSULTATION FREE, DECREES, DAMAGES; collections, attachments, rents, estates. Land frauds and all other legal matters given prompt and efficient attention; legal papers carefully drawn. 502 GROSSE BLDG., Sixth and Spring.

LEGAL ADVICE FREE — COLLECTION OF OLD bills anywhere in United States accepted on percentage; no collection, no fee; contracts drawn; business loans; estates settled; installment payments. 622 CHAMBERS OF COMMERCE.

R. H. HEATH, ATTORNEY, 528 SAN FERNANdo Bldg., Fourth and Main. Residence and practice in Los Angeles 25 years. Fees reasonable. Call and talk over your case; do it now.

ALL LEGAL MATTERS ATTENDED. TRANSPORTAtion free. MAIN 4495. 906 MARSH-STRONG BLDG.

I COLLECT BILLS AND NOTES OF ALL KINDS E. G. ROBERTS. 500 Mason Bldg. Main 3015, F3030.

FREE LEGAL ADVICE. ALL CASES PROMPT AND efficient service. 696 SAN FERNANDO BLDG.

BOILERS—
And Boilermakers.

L. A. BOILER WORKS, MANUFACTURERS OF boilers and tanks; special attention to repair work. 119 REDONDO ST. Phone: East 2256; A1820.

DETECTIVES—
And Detective Agencies.

VAUGHER DETECTIVES, 419 O. T. JOHNSON Bldg., shadow suspected persons and make affidavits of their conduct. MAIN 2214, F2194.

DRESSMAKING—
And Dressmakers.

DRESSMAKING — ALL WORK GUARANTEED. Basque dresses, $2.50 and $3; evening gowns, $5. All kinds of fashionable embroidery, beading and braiding done. Alterations taken. 615 SOUTH GRAND AVE.

DRESSMAKING, ALTERATIONS, BASQUE DRESSES, $4 and up; also by the day, $2.00. MRS. ASPLEY, 602 W. 40th st. References. Drop me. Will call.

MAS MARTE, MODISTE, CHIC, INDIVIDUAL style in suits, gowns, dresses; patterns made to your measure; satisfaction guaranteed. Price reasonable. 1326½ S. FIGUEROA ST.

WANTED—FEW MORE CUSTOMERS BY THE DAY in fashionable dressmaking; now $2.75 per day; good taste and styles guaranteed; references. Phone after 6:30 p.m., Boyle 1035. MADAM A.K.B.

DRESS OR GOWN IN LATEST DESIGN, MADE IN one day, by two expert dressmakers, $5; also smart coats and suits; work guaranteed. 820 S. UNION. Phone 54170.

FIRST-CLASS DRESSMAKER. ALL WORK guaranteed, by the day, $2.50, or at home. Gowns, street dresses; also suits. Phone 53222. MRS. GRELICH.

DRESSMAKER JUST FROM NEW YORK CITY starting business; best work. Work very reasonable. 1146 S. FIGUEROA. Phone F4202.

KLITZ DRESSMAKING PARLORS. FIRST-CLASS work, moderate prices. References. Phone 54454 for appointments.

STYLISH CHICAGO DRESSMAKER WOULD LIKE a few more customers by the day. Address 8244, W. 42ND PLACE.

WANTED—BY EXPERIENCED DRESSMAKER, work at home or by day. 1321 W. 37TH ST. Phone 23407.

FINE DRESSMAKER, PERFECT FITTER, WITH best of references, would like to have some more customers by the day. VERMONT 1500.

DRESSMAKER WISHES ENGAGEMENTS BY DAY in families. Gowns, street suits, artistic remodeling a specialty. 22208.

AN EXPERIENCED DRESSMAKER ON AFTERNOON or evening gowns would like to go to the homes by the day. 10784, BROADWAY 421.

WANTED — ENGAGEMENTS BY FIRST-CLASS dressmaker, good fitter, designer and suit maker; remodeling neatly done. PHONE 21327.

A GOOD DRESSMAKER WOULD LIKE A FEW more good customers. References given. SOUTH 5504.

DRESSMAKER, GO OUT BY THE DAY OR AT MY parlor, high-class work. 552 S. BROADWAY. Phone F3211.

COMPETENT DRESSMAKER WILL GO OUT BY the day or take work home. Best city references. Phone Main 1580, 912 WEST 41ST ST.

WANTED—PLAIN SEWING AND MENDING, 25 cents an hour. Fine lace a specialty. PHONE 20278 mornings.

ESTABLISHED TEACHER OF PIANO WISHES TO exchange instruction for sewing. Address K, box 74, TIMES OFFICE.

WANTED—DRESSMAKING BY THE DAY; BEST city references. Phone A4883; BROADWAY 7178. Miss Newton.

GOWNS $5 TO $12. REMODELING A SPECIALTY. Work guaranteed. LYONS APARTMENTS, both phones. 928 S. Hope, Apartment 4.

WANTED — DRESSMAKING BY A FIRST-CLASS dressmaker, reasonable prices. Phone 71221. Address 1740 W. 23RD ST.

WANTED—BY TWO FIRST-CLASS DRESSMAKERS, $5 per day; make an fancy gown in one day; best of reference. 1153 W. 31ST ST. 20126.

AN EXPERIENCED DRESSMAKER IS OPEN TO A few more engagements, $2.50 per day. WEST 558.

DRESSMAKING BY FIRST-CLASS DRESSMAKER; prices reasonable. PHONE 54506.

WANTED — A COMPETENT SEAMSTRESS WILL GO out by the day; alterations. 1414 EGGEMONT ST. Temple or Hollywood car.

FIRST-CLASS DRESSMAKING AT YOUR HOME OR mine. MAIN 668. HOME 10409. Apt. 402.

EDUCATIONAL—
Schools and Colleges.

SPANISH—
You are cordially invited to visit my classes in Spanish (all grades,) every evening at 424 Consolidated Realty Bldg. Come Hill and sixth sts. Private lessons during the day. Practical social and commercial course. No books to buy, conversation from the start. Room and board in Spanish family. Professor presented in Central and South America. Prof. Ricardo Uribe, formerly at the Harvard School, Heidt's Business College and Y.M.C.A. Schools. PHONE 21338.

PONOGRAPHIC INSTITUTE, 1544½ W. SEVENTH st., Los Angeles. Chiropractic, neuropractic, osteopractic, dietetic. Pupils apply now, day and evening classes now forming. Clinic unsurpassed. Post-graduate course open. J. E. M. Kinsig, M.D. Benjamin Roth, D.C.D.M. 856015.

OPPORTUNITY!—PERSON WITH EFFECTIVE EDUcation can obtain liberal culture with experienced university woman teacher, having two degrees, lived in Europe; best references. Literary, music, art, instruction confidential if desired. Address J, box 270, TIMES OFFICE.

WANTED — LIMITED NUMBER PEOPLE FOR class in grammar; $1 for correction of composition. Apply L. A. SCHOOL FOR THE CORRECTION OF STAMMERING, Room 314 Blanchard Bldg.

FOR SALE—BALANCE OF 14 WEEKS ON MY TUItion in Los Angeles Business College for $25. 20112 or SOUTH 849, during day. Main 8221 evenings.

SPANISH SPOKEN IN 50 DAYS THROUGH MILlet's teaching system. Come and be convinced. Price reasonable. French, German, Italian lessons also are given. 537 S. HOPE ST.

L. A. SCHOOL OF LANGUAGES, PRACTICAL AND entertaining method for learning languages; native teachers; daily and evening classes. 415½ S. BROADWAY. F6150.

SPANISH LESSONS, 25c. BY THOROUGHLY EDUcated teacher; day or evening; conversational method. Apply SENORA DE LA VEGA, 1240 S. Hope st. A3698.

FRENCH TAUGHT BY COMPETENT TEACHER. Classes or private instruction. Reasonable price. Address H, box 281, TIMES OFFICE.

ENGLISH TEACHER, BACKWARD PUPILS, OLD and young, specialty; foreigners invited; all grades; reasonable. 1231 S. OLIVE. Main 9104.

ALICIA VALDEZ McCARTHY, SPANISH INSTRUCtor, the Cumnock School. Classes and private pupils. 26021, WEST 3790.

NURSES—
With Experience.

NURSE — A PRACTICAL NURSE AND HOUSEkeeper, desires employment by her or six hours. Care of elderly lady, children or housekeeping. Address JJ, box 425, TIMES BRANCH OFFICE.

AN ELDERLY LADY, INVALID OR CONVALESCent, will receive best of care by nurse in my home; screened sleeping room if desired; no tubercular; terms reasonable. 200 S. FIRST ST., Glendale. Glendale 972.

MALE NURSE WISHES POSITION, WILL BE good companion to invalid or timid, at suitable wages. PHONE 20209.

PRIVATE MATERNITY HOME FOR PATIENTS, nursing and nursing confinement; very reasonable rates for the next few weeks. VERMONT 3170.

TRAINED ENGLISH NURSE DESIRES POSITION with invalid lady, or children and housework. Address NURSE, 1146 S. Olive st. Phone F6722.

PRACTICAL NURSE, GOOD MASSEUSE, WITH OR without vibrator. Rheumatic cases specialty. PHONE 41637.

LOS ANGELES MATERNITY HOME, M. A. MCKENZIE, 414 E. 87th st. South 121. San Pedro st. car.

A-1 PRACTICAL NURSE. TERMS REASONABLE. MRS. GENT. Phone Main 5353.

IF YOU WANT A GOOD, PRACTICAL NURSE, prone MAIN 8139, A. M. LIGHT.

KODAKS, CAMERAS—
and Accessories.

FOR SALE—5A GRAFLEX CAMERA, WITH GOERZ Dagor, series III, No. 3, f:6.8 lens, f:6.8; double anastigmat symmetrical. Original cost of camera, was $75; or less, $62.50 of carrying case, $8; original cost $15.50; my price $65 for the outfit. It is in perfect condition. Call Broadway 8280. SOL PANTAGES THEATER BLDG. Sunday, Phone Vermont 3870.

FOR SALE—NEW EASTMAN 3A KODAK IN BLACK leather case, cost $27.50; sell for $15. Address H, box 200, TIMES OFFICE.

LOST, FOUND, STRAYED—
And Stolen.

LOST—BAR PIN WITH CORAL BOSE, VALUED as keepsake. Kindly return to 1439 E. SIXTH ST. and receive reward.

LOST—WHITE, PART ANGORA KITTEN ABOUT ten weeks old, strayed away from 122 N. Rampart, last Sunday afternoon. Please phone 53629 or A3249. Reward.

FOUND—LARGE FAT BLACK AND TAN HOUND, collarless and chain. Apply 332 ALISO ST. JOE MANSFIELD.

LOST—AUTOMOBILE ROBE, DARK BLUE ON ONE side, checked green and white on other; lost on road to Venice Thursday. Reward. F6951.

LOST—HANDBAG CONTAINING MONEY, WATCH and glasses. Liberal reward if returned at once on account of glasses. 612 O. T. JOHNSON BLDG

LOST—WHITE GERMAN SPITZ FEMALE. FINDER return to 4200 HARVARD BLVD. Phone 79480. Reward.

LOST—LADY'S ROUND GRIBNER PIN; VALUED as a gift. Phone A1628. MRS. FRANK STODDARD.

LOST—AT OCEAN PARK, ON WALK, SEPT. 27, plain gold link bracelet, cherished keepsake. Liberal reward. MURRAY, 2122 W. Jefferson St., Home 75109.

LOST—FRIDAY, 16 SIZE, ROYAL MOVEMENT, 17 jewel, No. 14,007,972, O. F. Nickel case, 9070. PHONE A4115, $5 reward.

LOST—CANARY BIRD, PINE SINGER, FROM 1214½ West 9TH. Phone 55190. Liberal reward paid on return.

LOST—ON SUNDAY, THE 4TH, A BRACELET WITH monogram, C. A. G. PHONE 2041, WILSHIRE. MRS. GREENE.

LOST—GOLD PIN WITH 2 ENAMELED LEAVES and large pearl in center, between Fourth and Seventh on Broadway. Call after Sunday, 557477.

LOST—$50 REWARD FOR THE RETURN OF Ford touring car, car No. 381981; engine No. 371538, license No. 118393; Stewart magnetic speedometer, glass in the right gas lamp cracked; No. 47 scratched on the radiator under hood. Notify the LONDON & LANCASHIRE FIRE INSURANCE CO., 301 Hollingsworth Bldg., Los Angeles.

LOST—SUNDAY AFTERNOON, OCT. 4, A LADY'S brown fur collar, was dropped from automobile going from Los Angeles to Covina by the El Monte road, or returning by the Azusa road. Reward. Phone mornings, E2146, or call 1515 INGRAHAM ST.

LOST—WATCH CHARM ON GOLD CHAIN, PAIR of ELK TEETH with 906 on gold band holding them together. Of small value to finder. Will pay $10 reward. C. H. BERKLEY, 624 L. A. Investment Bldg.

LOST—LADY'S GOLD WATCH ON WESTLAKE ave., between Pico street and Westlake Hospital; Alberta Keller, Christmas, '08, engraved in back. Finder return to 1429 S. FLOWER and receive reward.

LOST—FRIDAY NIGHT IN THE VICINITY OF Cabuenas and Hollywood boulevard, Hollywood, a pearl necklace. Finder please return to 312 S. BOYLE AVE., Home Phone 41251, and receive reward.

LOST—OPEN-FACED ELGIN GOLD WATCH, NO. 4571241; letters "W. M." on case. If found notify MORSE & MORSE, Hermosa Beach, and get reward.

LOST—VANITY CASE, INITIALS G. M. F., ON it, at L.A.A. Club, or thereabouts, Thursday evening, October 8. Owner's phone, Glendale 3083; HOME GLENDALE 539.

LOST—LADY'S BURBERRY TRAVELING COAT ON Sunday last on E. First st. car; a good reward. Address J. H. BRADSHAW, Lemaide House, 1830 E. First st., San Diego.

LOST — WHITE FOX TERRIER, WITH THREE black spots on back, black ears, sore spot on left side; liberal reward for return or information leading to same. 3278 S. FIGUEROA. Phone 20607.

LOST—ONE SMALL POCKETBOOK WITH $6.50, return ticket to Lankershim Saturday, 1:45 p.m., Lankershim car. Phone West 5702. Address 1782 WEST 35TH ST.

LOST—SUIT CASE. WILL C. A. HIRT OF HILLS Iowa, return suit case taken from Edendale car Saturday afternoon, to B. D. MORRIS at 219 South FIGUEROA ST.

LOST—PEARL CRESCENT BREAST PIN, PROBably near Third and Kingsley drive. Finder return to 1010 BROCKMAN BLDG. Reward. Tel. F3643 or 560104.

FOUND—ONE GRAY HORSE, WEIGHT 1100 LBS., reached mane, long tail; owner can have same by paying ads, and feed. Call 784 LYON ST. L. A. Phone F6546.

LOST — SMALL SILVER CROSS, NEAR 17TH and Grand, or in vicinity of St. Vincent's Church. Valued for religious association only. PHONE 22216.

LOST—LADY'S BLACK SERGE COAT, WITH VELVET vest, at the Auditorium, last night at the first concert. Finder please return to 1128 LOGAN ST. 55150.

LOST—PURSE ON WEST 11TH STREET CAR, Saturday morning going to Santa Fe Station, will finder please call WILSHIRE 2092?

LOST—SATURDAY BETWEEN WEST 29TH ST. and Stoneman Grove, a diamond pin with leaf and pearl in center, valuable for association. Reward. PHONE 71220.

LOST — A SUNBURST BROOCH CONTAINING A sapphire stone, surrounded by 24 pearls. Liberal reward offered. PHONE 54878.

LOST—ONE ANGORA CAT, REDDISH BROWN. Return to W. H. DAVIS, 25 Berkeley Square. Liberal reward.

FOUND—SMALL COIN PURSE, WASHINGTON ST. and Grand ave. Identify at NATIONAL SUPPLY STATIONS OFFICE, 1010 S. Hope st.

LOST — DIAMOND AND PEARL SUNBURST brooch. Leave with MR. GEO. PARRY, 114 W. 6th st. Liberal reward.

LOST—OPEN-FACE LADIES' WALTHAM WATCH, monogram S. N. Finder please notify 31607.

FOUND—A BICYCLE. CALL AT 960 SUNSET BLVD.

FOUND—GOLD PIECE, THURSDAY NIGHT. OWNer, address D, box 512, TIMES BRANCH OFFICE.

LOST—RED IRISH SETTER, FEMALE. REWARD. PHONE 5060500.

LOST—A BUNCH OF KEYS. CALL F5730 OR BROADWAY 5055.

MANICURING—CHIROPODY—
Facial, Scalp Treatment, Hairdressing.

WRINKLES AND FRECKLES REMOVED IN ONE treatment, leaving a beautiful complexion. Come and see lady with wrinkles removed from one side of face by Mme. Coman's treatment; give more by her successor, MRS. STANLEY, 200 Bradbury Bldg.

CLARA DELL MOORE, CHIROPODIST. CORNS REmoved, tooth fret, $1; single corns, 25c. Room 606, CALIFORNIA HOTEL, 437 S. Broadway. Main 5772. Home F3952.

WE MAKE A SPECIALTY OF HAIR DYEING. WE also restore the color to false hair which has faded. Prices 75 cents. MARINELLO HAIR PARLOR, 515 Pay Bldg., Third and Hill.

FACE MASSAGE, SHAMPOOING, SCALP TREATments, electrical treatments, $1.00. Graduate manicure. 804½ S. BROADWAY.

MISS FERGUSON, LATELY FROM NEW YORK, EXpert facial and scalp operator, now located at 848 S. BROADWAY.

CORNS, BUNIONS, CALLOUS, INGROWING NAILS cured painlessly. W. J. KALOSKY, room 17, 316½ S. SPRING ST.

MISS A. LAWRENCE, MANICURING, LATE OF Hotel Virginia, Suite No. 317 QUINN'S SUPERBA THEATER BLDG., 5th floor.

MISS JORDAN, MANICURING, FACIAL AND VIbratory scalp treatments. 552 S. Broadway, room 6.

GOLDEN GATE TOILET PARLORS, MANICURING, facial treatments, new attendants. Hours from 9 to 12. ROOM 6, 205½ S. Broadway.

MRS. ISABELLA PERCY, MANICURING, FACIAL massage. 128 W. 11TH ST., room 1, upstairs. First-class people.

MME. SHERWOOD, CHIROPODIST, NEW LIFE treatments, office 22 entrance 452 S. Hill st.

FACIAL SCALP TREATMENTS, 317½ S. MAIN, also 447 S. Hope st., formerly 1115½ S. Broadway, room 44.

MANICURING, FACIAL AND SCALP VIBRATION treatments, 412½ W. SEVENTH, room 21.

MISS STONE, FACIAL MASSAGE AND EXPERT scalp treatment. 906 W. NINTH ST.

NURSE GIVES FACE AND SCALP TREATMENTS at 218 S. BROADWAY, suite 222. Phone 20207.

FIRST-CLASS CHIROPODIST AND MANICURING, 10 a.m. to 9:30 p.m. 316 S. BROADWAY, room 6.

MRS BURTON, MANICURING AND SCALP TREATments, room 6. 657½ S. HILL ST.

MASSAGE—
And Other Baths.

CAL. — WEST BATHS, FOR PERFECT REJUVENAtion; steam, vapor, tonic. 315 W. THIRD. Columbia Trust Bldg. Office 307.

BATHS, MASSAGE, ELECTRIC BLANKET SWEATS. Try our exercises for rheumatism, nervousness, obesity, operators, both sexes. 329 UNION LEAGUE BLDG., Hill and Second. Open Sundays.

MME. HOLLIDAY, BATHS, MAGNETIC MASSAGE. Operators both sexes. 219 S. BROADWAY, room 314.

BOSTON GRADUATE MEDICAL GYMNASTICS, FACE and scalp operators, both sexes. MRS. MACY, 424 W. 9th st. Phone Main 9053.

CRYSTAL HYGIENIC TUB AND VAPOR BATHS, massage, 736½ S. Hill st. Electricity. Masseur and masseuse. 10 to 10. Open Sunday.

NEW PARLORS, PHYSICAL CULTURE BATHS, massage, attendants both sexes. 206 BRADBURY BLDG. Main 7020.

BATHS, ELECTRIC TREATMENTS. WELCOME; old patronage and new. Operators both sexes. 254 W. BROADWAY. Main 2196.

MASSAGE AND BATHS, ELECTRIC TREATMENTS, new operator, both sexes. 452½ S. BROADWAY. Open Sunday.

MME. HIBBARD, ELECTRIC BATHS, MAGnetic massage. Attendants both sexes. 1105 S. GRAND AVE.

MASSAGE, BATHS AND ELECTRICAL TREATMENTS for women, instructions also given, lady nurse. MAIN 2062.

MASSAGE AND ELECTRIC TREATMENTS, EXPress baths, attendants, both sexes. Open Sundays, 827½ S. SPRING.

BATHS, ELECTRIC, RHEUMATIC, VIOLET LIGHT, cabinet treatments; operators both sexes. MRS. DAVIES, 511 E. Seventh.

MASSOTHERAPY INSTITUTE, NEWLY FITTED; electric, steam, cabinet sweats, bath; trained attendants; both sexes. 316½ S. SPRING.

MRS. THOM, 738 S. HILL, BATHS AND MASSAGE for rheumatism, nervousness, etc. Experienced operators, both sexes. Open Sundays.

MASSAGE AND ELECTRIC TREATMENTS, OPERators both sexes. 848 S. GRAND AVE.

MEDICAL MASSAGE BY EXPERT MASSEUR; PRIvate only. Call 820 BROADWAY.

MAGNETIC MASSAGE, OPERATORS BOTH SEXES Open Sundays. 442 W. NINTH, corner Grand.

MACHINERY—
And Mechanical Arts.

FOR SALE—45-INCH DOUBLE SHAVING EXHAUST fan, cost $200, will sell reasonable, or trade on smaller fan. Also have self-feed rip saw, band saw, stickers, etc. At 621 SAN FERNANDO BLDG. Main 8822.

ELECTRIC MOTORS. WE BUY, SELL AND EXchange, new and second-hand. If we sell you a motor it is guaranteed. THE MOTOR SHOP, 553 Maple ave.

FOR SALE—CHEAP; ENSILAGE CUTTER, CARRIER and engine; will sell separate, one and one-half miles northwest of Downey. Address F. M. PHELPS, R.D. 14, box 380.

HAVE NEW GASOLINE TRACTION ENGINE, WIDE wheels; 90 H. P. engine, will trade for real estate. Main 1454, MR. NIVER, 822 South Broadway.

ELECTRIC MOTORS, 1-8 AND 1-4 HORSE POWER, alternating and direct PHOTO PLAYER SALES CO., 622 South Broadway. Phone Main 1654.

WANTED—GARAGE MACHINERY, LATHES, DRILL, motor, filler, compressor. Address AB, box 108, TIMES OFFICE.

FOR SALE — ONE FIVE-INCH JACKSON-CHURCH vertical centrifugal pump; good condition. $75. WILSHIRE 2501. HOME 55249.

WANTED—ALL KINDS OF MACHINERY. LOS ANGELES SECOND-HAND MACHINERY CO., 225 E. Second.

FOR SALE—OR TRADE—ONE MILLING MACHINE, one square shear, one motor, pulleys and shafting. SOUTH 1568.

SHEET-METAL WORK OF ALL DESCRIPTIONS made to order. MAIN CORNICE WORKS, 610 N. Main. Broadway 2861.

MACHINERY—
And Mechanical Arts.

L.A.A. MACHINE SHOP EQUIPMENTS BOUGHT, SOLD OR EXCHANGED.

If you need anything in lathes, drills, planers, shapers, shears, air compressors, emery grinders, etc., or any other machine tools SEE ME AT ONCE.

I CAN GIVE YOU SPECIAL BARGAINS FOR CASH OR PART TERMS.

If you have a shop or separate machine tools you wish to dispose of,

I WILL PAY YOU CASH AND FULL MARKET VALUE. ADERER, 726 West Pico. Phone 22869. Open Sunday forenoon.

FOR SALE—WINDMILLS, TANKS, PUMPS, ENgines, Pelton tools, carriages; new and single disc riding, never used, $36; single mouldboard, $30; second-hand two-gang disc, $37.50; single John Hill reversible disc, $50 new; 2-gang Stockton, $112; 2-gang mouldboard Deere, $95; 2-gang Hencock Hancock disc, new; cost $375, for $175. Windmills, 8, 10, 12 ft.

Manufacturers galv. tanks. Save money and freight. 1000-gallon, $19.50; 2000, $29.50. Some engines, 1-4 first cost, 25 per cent. GUARANTEED. Replaced with cash tanks. Will take in smaller outfits part pay. Now's the time to get bargains. DEMMITT CO.'S OFFICE, 120 North Main. 15191; BROADWAY 1094.

FOR SALE—GAS ENGINES—
22 h.p. Fairbanks-Morse.
20 h.p. Fairbanks-Morse.
8 h.p. Fairbanks-Morse.
35 h.p. White and Middleton.
25 h.p. Foos.
25 h.p. Lambert.
10 h.p. Lambert.
8 h.p. Lambert.
2-inch to 10-inch pump.
9-inch x7-inch cylinder.
90 ft. rods cast casing, addison head.
All the above in guaranteed condition.
LLOYD MACHINE WORKS,
600-608 N. Main st. Sdwy. 4108.

F7020.

FOR SALE—
Lathes, 9, 11, 13 and 14-inch, $20 up.
Drill presses, 10, 24 and 30-inch, $7 up.
16-inch back geared crank shaper.
Die stamping presses, power and foot.
Emery heads and countershafts, $7.
12-inch speed lathe with turret head.
Iron combination saw table.
7, 15 and 24-inch gas engines.
Portable forge, ore grinder.
36-inch radial drill.
Screw machines.
10-ft. power squaring shears.
Other tools of every description.
738 NEW HIGH ST. Phone Sdwy. 4093.

FOR SALE—A NUMBER OF MOTORS FROM 5 TO 50 horse-power, in 220, 440, 280 volts, centrifugal pumps, from 1 to 10-inch; engines from 5 to 90-horse-power. In SPECIAL bargains for quick sale have two 5-h.p. engines, just overhauled, also Luitwieler pump with cylinder and rods. No. 3 Aimes heel, complete, for 130-inch and small Addison single-acting pump, for 80 to 90-foot; 10,000-gallon wood tank for about cost of trucking; three 50,000-gallon wood tanks, in A-1 shape, at less than half price. We buy, sell, rent or exchange everything in machinery. ELECTRIC AND MOTOR EXCHANGE, Main 6282. F6425.
735-737 San Fernando st. TED-Thone. New High st.

SECOND-HAND MACHINE TOOLS—
We maintain a department which is always on the lookout for second-hand lathes, drill presses, planers, milling machines, etc., which are in good condition only.
See us before you buy or sell.
Phones, Home 10601; Main 2395.
SMITH-BOOTH-USHER CO.,
239-245 Central ave.

FOR SALE—
PIPE. PIPE. PIPE.
We have all sizes of pipe, asphaltum, dipped, new threads and couplings, as good as new. Low prices. Write or call to
KELLY MACHINERY CO.,
Cor. Mission Road and Macy sts.
Boyle 120.

FOR SALE—
One No. 22 improved 12-in. American sticker. One 18-in. Sticker & Davies self-feed ripsaw, both of these machines have been thoroughly overhauled, and are as good as new, also
One 6-h.p. West Coast gasoline engine, in good order. BENSON LUMBER COMPANY, San Diego, Cal.

ELECTRIC MOTORS. ELECTRIC MOTORS
We can lay out your electric motor drive requirements for minimum operating and first costs. We are electric motor manufacturers and motor drive specialists. Our experience is extensive, our advice free. Liberal manufacturer's guarantee.
U. S. ELECTRICAL MFG. CO.,
A5626. 426 S. Third st. Sdwy. 3488.

QUARRYMEN, MINES, GRINDING PLANTS, WE have a No. 8 Gardner grinder, priced right, for immediate delivery, capacity 400, 500 tons per day. Send for catalogue. Agents, BAVERSTOCK & FAUNCE, Assayers and Chemists, 723 West First st., Los Angeles.

AT AUCTION! UNDER FORECLOSURE OF MORtgage, complete machine shop and garage equipment of the AVIATION MOTOR CO., at 1217-25 So. Flower st., L. A., Thursday, Oct. 14, 10:30 a.m. See auction sale column this issue. F. C. BROADWAY.

FO

SEWING MACHINES.
Old and New.
A RARE CHANCE TO GET A PIANO
FOR A SONG!
PIANOS FOR A FEW SPECIALS—
STANDARD SEWING MACHINE CO.
ALL MAKES of drop-head machines at
STANDARD SEWING MACHINE CO.
LADIES, READ THIS LIST OF LADIES'
TYPEWRITERS RENTED—
4 MONTHS FOR $5 AND UP.
TYPEWRITER SERVICE CO.,
AMERICAN WRITING MACHINE CO.
TYPEWRITERS RENTED—
4 MONTHS FOR $5 AND UP.
TYPEWRITER SERVICE CO.,

Paris Excelled.

JAVANESE SET LATEST MODES.

Original of Hobble Skirt in East Indies.

Traveler Discovers Source of Fashion There.

Favors to Foreigners Make China Restive.

With Paris temporarily out of the race as a fashion-setter, modistes may find inspiration in the Far East, whence, according to Dr. Ian Maclaren, a traveler and explorer, who is now in the city, has come the idea embodied in the hobble skirt and other more recent varieties of "standing-room-only" dresses.

"The original hobble skirt is found in Java," said Dr. Maclaren yesterday. "It is worn by both men and women in that country, and is known as the 'sarong.' It is made by taking a piece of cloth six feet long by three feet wide and draping it tightly around the lower part of the body. A similar costume is worn in other parts of the Far East, but in certain sections has lost its popularity. In Java, however, it will be retained as the national garment for many years."

Dr. Maclaren is a cousin of the Scotch writer whose pseudonnym was Ian Maclaren, and whose most famous novel was "Beside the Bonnie Brier Bush." He has spent about seven years traveling in various parts of the world, and has circled the globe three times. The last two years of his travels have been spent in Java, Sumatra, Borneo and the immediate vicinity.

Dr. Maclaren intends to remain in Los Angeles for the present. He is accompanied by his wife, who was formerly Miss Emily Thomson, superintendent of nurses at Colon, Panama, and who received a gold medal for her services from President Taft.

Dr. Maclaren also traces a very early form of woman's suffrage to the Far East in Menanghabauas, in the Padang Highlands of Sumatra.

"A form of suffrage has flourished in this section for about 1000 years, according to all best accounts," he said. "As a matter of fact, the woman is the dictator of the household in the matter of its economics. It all came about because the men squandered the resources of the home in gambling, etc.

"When a man marries he goes to live at his wife's house. There the women sit in council upon all matters of importance and dictate the affairs of the home.

"The moral code is very good, although the only restraint is the fear that some one else might know. Strange to say, there is no poverty in the country. One reason for this is that when a man becomes old, he goes back to the house from which he came. He is therefore always taken care of."

Besides his travels in the East Indies, Dr. Maclaren has spent a great deal of time in China, Japan, Hawaii and the Philippines. He contends that it would be very unwise for the United States to give the last-named islands independence.

"The natives are not ready to govern themselves, and will not be for several generations," he said. "Allowing them to govern themselves at this time would result in revolutionary upheavals throughout the islands. The United States should thoroughly educate them for several generations in order to fit them to govern themselves."

Dr. Maclaren believes also that another revolution in China is imminent. "The privileges which the younger party in the government is according to foreigners is not meeting with the approval of the Manchu, who, despite the fact that they have had the reins of government taken from their hands, are still in the majority."

WOMAN'S THREAT SECURES TICKET.

TALK OF QUARANTINE CAUSES STORE TO PAY; POLICE HUNT FAILS.

A woman obtained a free ticket to Chicago yesterday by a novel method of extortion. Early yesterday morning, she called one of the managers of a downtown department store to the telephone.

"I've got the smallpox," she said. "It doesn't show yet, but I have it. If I can get to Chicago I can get all the help I need, but if I stay here I shall have to go to the County Poor House. I want you to send me a ticket to Chicago, and if you don't I'm coming to your store, get sick there, and you will have to quarantine the whole place."

Then she detailed her plans to escape detection. She demanded that the store manager should give the envelope containing the money or ticket to a messenger, the first messenger to give it to a second, who would meet the first at Sixth and Olive streets, and the second would give the envelope to a third at Fifteenth and Vermont avenue.

The department store notified the police and then consented to the woman's demands. The envelope was turned over to a messenger boy, who called. The police followed him to Sixth and Olive streets, where a second messenger awaited. They followed the second boy to the Vermont meeting place. The police were in an automobile. The third messenger had a motorcycle. He dashed up Vermont avenue, turned cross-town, and circled back, came into town, dashed through a congested crossing and disappeared in the traffic, while the police motor car was delayed at the crossings.

CITY HELPS 'EM.

Mrs. Rebecca Northrup, 18 years old, her husband, D. E. Northrup, and cousin, Merrit Brown, arrested Friday night at Seventh and Alameda streets while waiting for a train to "beat" their way to Denver, were released from the City Jail yesterday. Policewoman Lillian Bowen took the trio to the offices of the Municipal Charities Commission, where they were assured of board and lodging until tomorrow, when an effort will be made to provide employment for them.

FOR RIVERSIDE COUNTY FAIR, the Salt Lake Route will sell tickets at reduced fares from all stations west of San Bernardino on October 12 to 17, return limit October 19; and for Colton Carnival, sell October 19 to 24, return limit October 26. Excellent train service in both directions.



Dr. Ian Maclaren,

In Javanese costume. He says we may have to go to the Far East for more dress inspiration because of the war enveloping European fashion centers.

Formidable.

HUGE SIEGE GUNS FEATURE OF WAR

GERMAN MORTARS MARK CLIMAX OF DEVELOPMENT.

Special Railroads are Necessary for Transportation of Monsters, While Heavy Masonry Foundations are Required to Withstand the Shock of Recoil.

The siege guns that have been brought into prominence recently in the war in Europe are a startling indication of modern progress. Some interesting facts in relation to these big guns, and something of the history of their introduction into modern warfare is told in a special article in the war issue of the Scientific American of October 3, by an ordnance expert as follows:

One of the most striking developments brought to light, or at least brought to public attention, by the present war, is the enormous size and power of the mobile artillery with which the contending armies, and particularly those of Germany, are equipped. The most formidable of these weapons, the one which has attracted most attention in the present war, is the enormous eleven-inch siege mortar.

The eleven-inch mortar was developed and constructed in large numbers at the famous ordnance works of Krupp at Essen. In respect of size, weight and destructive power this piece marks the climax of a rapid development of heavy ordnance capable of being transported with an army and quickly emplaced for the reduction of permanent fortifications, such as those which were reduced at Liege and Namur. Up to the time of the Russo-Japanese War, a distinction was made between heavy and light siege units. The latter were mounted upon wheeled carriages, and they were capable of being moved with an army on the march. The heavier siege units, say of from nine-inch to eleven-inch caliber, required special means for their transportation. The massive parts, such as the gun and its carriage, had to be conveyed by standard gauge railway or by ship to some place adjacent to the field of operations, whence it was customary to lay a light military railroad or devise other special means for transporting the batteries to the locations assigned to them. Before the mortars could be erected and placed in working order, it was necessary to provide heavy masonry foundations, of sufficient area and mass to withstand the heavy shock of recoil. It can readily be understood that this preliminary work entailed the loss of much valuable time.

This was the method employed by the Japanese in the reduction of Port Arthur. This enterprising people was the first to employ eleven-inch siege guns for the reduction of permanent fortifications. They dismantled a large number of their coast defense mortars in Japan; transported them by sea to the port of Dalny; laid a light military railroad from Dalny to the base at the hills encircling Port Arthur; built heavy concrete foundations; and erected upon them the mortars and their gun carriages. It was these siege pieces which assisted in the sinking of the Russian ships in Port Arthur, and contributed very largely to the reduction of the forts which crowned the hills around that city.

BUILDER SELLS HOUSE.

Howard G. O'Hara, a local builder, reports the sale of a new story-and-a-half house of the chalet type at No. 379 North Wilton place to Dr. Reginald S. Potter of this city. The consideration is given at $8600. The dwelling contains nine rooms and a sleeping porch. The first floor is finished in quarter-sawed oak and mahogany, the sleeping rooms being in white enamel. The purchaser will occupy the place as a home.

Sinews.

JAPANESE VOTE WAR BUDGET.

TWENTY-SEVEN MILLION PROVIDED TO FIGHT GERMANY.

Debate in Diet Makes it Plain Nipponese will not Overlook Any Opportunity to Increase Their Interests in South Seas or Any Other Part of the Pacific.

[A. P. FOREIGN CORRESPONDENCE.]

TOKIO, Sept. 18.—A few members of the Seiyukai, or opposition party, opposed the government war programme during the special session of the Japanese Diet, but finally, in the interest of national harmony, withdrew all opposition and the war credit of about twenty-seven million dollars was voted. The opposition took the form of a remonstrance against Japan submitting to any form of limitation at the hands of Great Britain as to what she could or could not do in the war with Germany.

It was not in keeping with Japan's national pride, the speakers said, that Japan should be kept from the South Seas or any other part of the Pacific ocean where her interest as a nation at war might call her.

One member of the opposition wanted to know whether Japan had been consulted about the agreement made between Great Britain, France and Russia, without the consent of the others.

"No," said Baron Kato, "our government has in no way been consulted. The Anglo-Japanese treaty of alliance provides for consultation only with regard to far eastern affairs."

The member persisted: "Belgium, which is engaged in the war, is also out of this agreement. Am I mistaken in thinking that Japan has been treated as being on a par with Belgium?"

The Foreign Minister replied that he did not think that such was the case. The member then concluded by expressing the wish that Japan would have a powerful voice when the time came for the conclusion of peace so that she might reap good fruits.

Subsequent to the adjournment of the diet, it was announced that Great Britain had informed Russia and France that the agreement as to future peace must not be regarded as modifying in any way the terms or obligations of the alliance with Japan.

At the meeting of the House of Peers Baron Den said that, while the war would strike a blow at trade, it would at the same time open a new market for Japanese goods. Japan might avail herself of the present opportunity by taking the place of Germany in trade with Russia.

Count Okuma, the Premier, in reply to a question, observed that the enthusiasm of the public was naturally less now than during the war with Russia, but the government was not neglecting measures for impressing the people.

The Minister of Education added that war news was being distributed to children in elementary schools in order to impress them with the gravity of events.

The Seiyukai party yielded in the end and the war programme was adopted unanimously. Their opposition is interpreted merely as a political measure to embarrass the present Cabinet and not as in any way indicating a lack of support by the people of Japan in the war against Germany.

On the other hand, the campaign against Germany met with popular favor everywhere because it pleases the Japanese to feel that they are cooperating with the powers of Europe.

Secrets.

SMALL FORTS ARE THE BEST.

Experts say They are the Hardest to Hit.

Great German Guns Fired by American Devices.

Awful Explosive in Teuton Shells is Mystery.

[A. P. FOREIGN CORRESPONDENCE.]

ROTTERDAM, Sept. 19.—"In view of the great results achieved by the new German guns, a description of the modern fort may be of interest," says the military critic of the Nieuwe Rotterdamsche Courant. He writes:

"When it becomes necessary to fortify a city permanently, forts are built at intervals of from three to six kilometers. These forts are combinations of earthworks and such buildings and other structures as are needed. They are surrounded by deep moats with steep sides, on the far side of which barbed-wire entanglements are laid out. In modern forts all structural walls are made of concrete, this applying to the turrets and barracks alike. The number of guns in a fort depends upon the system of defense of which the fort is a unit.

"In case a fort is not supported by flank works and is, therefore, a unit in itself, the effort is made to place as many guns as possible, selecting both large and small caliber pieces. In this manner a fort may be made very strong. Another method is not to place so many pieces in the fort itself but to depend upon the support of artillery stationed in case of war on neighboring points of vantage.

"The first system becomes the central point of defensive force which may operate with the fort as support. According to the Belgian Gen. Brialmont (a military engineer,) this method has the advantage of having all pieces constantly in readiness for action, and surprises are guarded against. But it has the drawback of becoming easily hte target of a concentrated fire of the enemy's heavy artillery. In case of bombardment, the enemy can make the turrets his goal, or he can make the entire fort his target—which usually becomes the practice. If one fails to hit one thing, one hits the other. For theoretical reasons (proved correct by the lessons of this war) there has long been held a prejudice against this system of fortification.

SMALL FORTS BEST.

"The second method seems decidedly better. Instead of having a few separate forts of great strength which the enemy can make the objective of the operations, one offers him a large number of small forts which in the first place are hard to locate, and upon which a large amount of ammunition must be expended. In this case the forts are supporting points of the infantry positions lying between them. Artillery of small caliber is used in this instance for the protection of the front and flanks.

"The new German fortifications near Metz and Strassburg are of this latter type, consisting of small works surrounded by the usual obstacles (such as redoubts, trenches, moats and barbed-wire entanglements.) These forts are grouped and form units, each of which has its armored batteries (long-range runs,) and also sunken batteries of high-trajectory mortars. The intervening infantry positions are supported by small caliber field pieces.

"These forts lie merely a few hundred meters apart, and are connected with subterranean passages, which lead also to the barracks beyond the range of artillery fire, making it possible to move troops into the positions without exposing them to the hostile artillery fire. In this case the arrangement is such that the enemy would have to take one small work after another, an operation which would cost many lives.

"The speedy reduction of the fortresses at Liege and Namur does not of necessity demonstrate that forts of theorder first named have entirely lost their value, but it is certain that the 42-centimeter pieces are "just the thing for them." But against small forts with permanent "tusschenlienlien" (intervening military works,) the fire from these guns, while terrible in effect, would not so quickly accomplish the results wanted. An additional factor in this is that the transportation of these heavy pieces is a difficult undertaking, which is also trueof the necessary ammunition supply. To move these along an extended line of small forts is a heavy task."

GERMANS FOOL FRENCH.

From other sources it has been learned that fortifications of the type favored by Gen. Brialmont would have served their purpose well had the Germans failed to provide themselves with the 42-centimeter pieces. It has been shown at Givet that the Austrian 35-centimeter mortar batteries, though smaller in caliber and of lesser force of penetration, suffice amply to reduce a unit fort in little time. Gen. Brialmont and the French military engineers, it is said, made the mistake of taking it for granted that the 21-centimeter gun of the Germans and their own armies, were the last word in armament, having accepted that the steel they were familiar with could not stand a greater chamber pressure. That a heavier piece would have given more penetration than they calculated in their plans, they are said to have known, but they accepted that it would be impossible to transport such giants. In view of the fact that even thirty-six horses have difficulty in moving one of the German 41's, this conclusion was reasonable enough, explained a Dutch artillery officer, but neither Gen. Brialmont nor the French engineers could foresee that motor traction would make such tremendous progress since the forts they built were planned.

That the Germans and Austrians have moved their 42's and 55's, respectively, by horses is a fact. But this seems to have been done in terrain where the roads permitted of no other course. Invariably they are moved by powerful traction engines, which, in addition to the piece itself, pull from three to four caissons. Recently a type of traction engine, known as "caterpillar," has been observed for use on bad roads and across plowed fields. In addition, both the German and Austrian heavy pieces are mounted on a carriage, the wheels of which are fitted with flanges for use on the railroads. Whether or not this latter device has been suggested by the war cannot be said, but a few days ago several heavy German batteries were taken in this manner over the Belgian railroads, the road tractor running on the rails also. Ordinary railroad cars trailing behind the caissons carried the personnel of the batteries.

GERMAN EXPLOSIVE A MYSTERY.

What sort of explosive the Germans use in the 42-centimeter shells is still a mystery. French officials of forts bombarded by the Germans maintain that the charge of the projectile is melinite, but others have expressed the opinion that the explosive is something entirely new and that the gasses formed by it have even greater expansion than those of nitroglycerin, the strongest high explosive known. There is no doubt that the vapors of the explosive have a violent toxic effect, and nothing but a strong application of oxygen will revive those succumbing to them.

The German 42 is made with two barrels—a long one for flat range fire, and a short one for high angle fire. In the former the ballistic charge is necessarily much stronger, and, with a projectile weighing from 1600 to 1800 pounds, the pressure exerted by the explosion upon the chamber walls cannot be less than 180 tons to the square inch, it is said. The high-angle mortar 42 requires a slightly smaller propelling charge. The long-barrelled gun is used against the faces offered by fortifications, while the mortar drops its shells from a high elevation into the fort or redoubt. Their sight ranges are said to be, respectively, eight and five kilometers. While, according to the Koelnische Zeitung, the flight of the shell exceeds twelve and ten kilometers. The flight of both shells is attended by a number of interesting aerial phenomena, which so far have been merely hinted at by German experts. One of them, however, is that the gases of the chamber explosion travel ahead of the projectile a long distance, but that in the end they are left behind the shell, first the one and then the other having the greater speed, an indication, it is seriously maintained, that the vacuum created by the gases tend to not only support the flight of the huge mass of steel charge, but that they actually accelerate it. At about 2000 meters the shell leaves the company of the gases. Odd as it must seem, the photographic experiments demonstrating this were made by a German ordnance expert during the bombardment of Namur. Such at least is the claim of the German press, which treats the results obtained very guardedly.

Schools and Colleges.

Girls' Collegiate School
(Casa de Rosas)

Adams and Hoover Streets (University Car Line.)
"An ideal school amid ideal surroundings."
Twenty-third year begins September twenty-ninth.
For resident and day pupils.

SUB-FRESHMAN YEAR—(Eighth Grade.)
FOUR YEARS OF ACADEMIC or HIGH SCHOOL WORK.
Accredited at leading Colleges and Universities.
POST GRADUATE YEAR—two courses.
College Freshman, preparing for Sophomore year in College, or Elective courses in Advanced Work.
Departments of Music—Miss Widenham, piano; Miss Winston, voice. (Standardized methods entitle student to college credits.)
Department of Art—Miss Horlocker, Drawing, Painting, Arts and Crafts.
—Gymnasium, Dancing, Athletics, Games, Swimming, Riding, etc.—Miss Cadwell and Miss Kingcaid.
Domestic Science (Cooking, Sewing, Millinery)—Mrs. A. McDonald.
Expression—with special attention to intelligent reading—Miss Marion Helm.

THE McADAM School of Society Dancing of N. Y. City

Is the only school in Los Angeles giving the Authentic Castle House Dances of New York. The Castles' popular Polka and other Castle work will be demonstrated and taught at the large Wednesday evening classes. Miss McAdam will arrange to instruct clubs and classes in or out of the city. Normal work for teachers and lessons in social dancing booked daily at Woods Academy, 748 S. Figueroa. Tel. F2647.

COURSE IN BUSINESS METHODS—INTRODUCED THIS YEAR.
—Book-keeping, Stenography, Typewriting, Business Law, Banking Methods
Leading to advanced course in Secretarial work.
ALICE K. PARSONS, B. A., JEANNE W. DENNEN, PRINCIPALS.
Office hours in summer—10 to 4 o'clock—Special appointments by telephone.
Telephones: Home 24256—Sunset, West 717.

THE GOLDBERG-BOSLEY SCHOOL FOR DANCING.
FLOWER STREET, COR. 16TH STREET.
Adult beginners' class Monday and Thursday evenings at 8 o'clock. Juvenile begins Saturday afternoon at 1:30 o'clock. Advance class for adults every Saturday eveping at 7:30, where all the latest dances are taught. Private lessons every day by appointment. Informal parties every Wednesday evening by invitation. Phones 24045. West 2100.

Los Angeles Conservatory of Music and Arts. Established 1883.
Fall Term begins Sept. 14. 730 South Grand Avenue. Piano, Voice, Violin, 'Celio, Harmony, Composition, Elocecution, Languages, Etc. Musical Education. Certificates—Diplomas.

Page Military Academy
A boarding and day school for boys 6 to 14 years of age. Largest school of its kind on Pacific Coast. Address 137 West Adams street, Los Angeles. Phone 21203, or South 2734.

L. A. School of Sixth and Alvarado Sts. **ART AND DESIGN**
All branches taught. Day and Night Classes. Register now! Est. Inc. 1887. For prospectus apply Secretary. Phone 51657.

Schools and Colleges.

SHORTHAND IN ONE H
Mrs. Lena A. White, author of the marvelously [illegible] Voice Shorthand System, and the world's most [illegible] teacher, is now located in the Human Voice Shorthand [illegible] 329 Marsh-Strong Building, Ninth and Main Streets.
Mrs. Lena A. White's three specialties, shorthand, [illegible] expert training in English, have so greatly surpassed all [illegible] of study that she has been obliged to secure [illegible] her Los Angeles students to properly convince the Los Angeles [illegible] of the true merit of her unprecedented methods.
AFFIDAVIT
"We, the undersigned, all being residents of Los Angeles, California, and students of the Human Voice Shorthand [illegible] Angeles, California, do hereby make affidavit that it is possible for [illegible] one who possesses average intelligence, and who has a [illegible] education, to become an expert stenographer in forty [illegible] Lena A. White's Human Voice Shorthand System; and we [illegible] possible for anyone with average intelligence to master [illegible] A. White's Human Voice Shorthand System in one hour."
SIGNED

Miss Frances Musgrove	Mr. George H. [illegible]
Miss Eunice B. Dorland	Mr. Robert C. [illegible]
Miss Ida Pollard	Mr. C. C. Adams
Miss Lucile F. Willy	Mr. Edmund L. [illegible]
Mrs. B. V. Reesing	Mr. W. H. [illegible]
Mrs. Louise M. Fitzgerald	Mr. L. J. [illegible]
Miss Cora Krueger	Mr. Merritt [illegible]
Miss Solidad Maillefert	Mr. A. Frederick

From the Chicago Tribune, September 1.
"The fact that George L. Gray, an 18-year-old boy, and [illegible] Lena A. White's graduates beat the world's record in a [illegible] proves conclusively that Mrs. Lena A. White's Human Voice [illegible] System surpasses all other systems of shorthand. Mr. Gray's [illegible] sting speed record, after studying 35 days at White's College [illegible] hand, was 276 words per minute. He could then read his [illegible] notes as fluently as longhand. Another of Mrs. Lena A. White's [illegible] utes took the medal from the world's most rapid typewriter [illegible] at the Business Appliance Show, held in the Chicago Coliseum [illegible] March."
HUMAN VOICE SHORTHAND SCHOOL
MARSH-STRONG BUILDING
Ninth and Main Streets
Home Phone F5698. Los Angeles

HUNTINGTON H
Boarding and Day School for Girls, Oneonta Park, Sou[illegible]
Suburban school with city advantages. Accredited to [illegible] universities. Special course for students not going to college. [illegible] modern languages. Art, expression, aesthetic dancing. Thorough Course and method edited by Godowsky taught by Godowsky pupil. [illegible] this course are admitted to graduating class of conservatories of [illegible] York and received by European masters.
New buildings, steam heat, all rooms with bath [illegible] in room. Sleeping porches, open-air gymnasium, school grounds [illegible] has its own dairy and vegetable garden. Double room without bath [illegible] and laundry, $750. Single room without bath, $800. Double room [illegible] Single room with bath, $1000.
Day school tuition: Intermediate, $150; Advanced, $200. So the [illegible] prices include instruction in all studies (no extra charge for [illegible] aesthetic dancing, physical culture. The only extra charge is for [illegible]
Six electric cars pass the school grounds; ten minutes [illegible] minutes from Los Angeles. MISS FLORENCE HOUSEL, Principal.

Wilshire School for G[illegible]
624 South Normandie Ave.
Day pupils. All departments; music, art and advanced French [illegible] study. The Rhythmic Gymnastics of the Dalcroze System a part of [illegible]
EURHYTHMICS
Miss Marion Kappes
From HELLERAU, DRESDEN, will begin classes in the Music [illegible] JACQUES-DALCROZE, November 1 at the Wilshire School. Three [illegible] students; adults, young girls and children. Early registration [illegible]

ORTON SCHO[illegible]
Outdoor Study. Art, Music, Gymnasium.
25th Year. MISS A. B. ORTON, Prin[illegible]

HOLLMAN Business Co[illegible]
This school takes a personal interest in its students and [illegible] having faculty of only the best. Write for circular. 1401 S. [illegible] 2560. Home 24021.

OUTDOOR STUDY **TUDOR HALL**
Boarding and Day School for Girls, 4001 South Figueroa
A beautiful home for select students. Phones: South [illegible]

MARLBOROUGH SCHOOL FOR GIRLS [illegible]
843 West 23rd St. 24th Year. Certificate admits to Wellesley, Smith, Berkeley and Stanford. Advanced and special courses [illegible] Sewing, Millinery, etc. Music dept. in charge of Mr. Wade [illegible] will be at the school until July 25 and after Sept. 15 from [illegible] Mrs. Geo. A. Caswell, Miss Grace Wiltshire, B. L., Principals.

Westlake School for Girls
Reopens on Sept. 30. Accredited to University. Advanced classes in [illegible] Modern Languages, Art. Henrietta M. Shore, pupil of Robert Henri, [illegible] School, London. 616 So. Alvarado.

ANGELES VISTA SCHOOL
Day and Home School for girls of all ages. Eighth year begins Sept. [illegible] ments; prepares for college. Music, art, basketry, domestic science. [illegible] ideal surroundings. Catalogue on request. 1344 W. ANDREWS PLACE.

HOLLYWOOD SCHOOL FOR G[illegible]
An out-of-door school. Sunset Boulevard and Hay Ave. Boarding and [illegible] lege Preparatory, General advanced and secretarial courses. Music, [illegible] and Art. Physical Training. Circular on application. Phone [illegible]

L. A. MILITARY ACADE[illegible]
A select Boarding and Day School for those who appreciate the [illegible] lege Preparatory, and Business Departments. Numerous Bungalow [illegible] ings, country life. Located on HUNTINGTON DRIVE, twenty miles [illegible] Main. Sierra Vista and El Molino cars stop at our gate. Many [illegible] Phones: 21411 and East 450. WALTER J. BAILEY, A.M., President.

SHORTHAND IN ONE H[illegible]
With Mrs. Lena A. White's Human Voice Shorthand System, [illegible] memorized in one hour, it is possible to become an expert [illegible] 40 days at the
HUMAN VOICE SHORTHAND SCHOOL
MARSH-STRONG BLDG., NINTH AND MAIN STS. HOME PHONE [illegible]

The Isaacs-Woodbury Business Co[illegible]
Fifth Floor Hamburger Bldg., Broadway and Eighth. Efficient [illegible] Leader since 1884—THIRTY YEARS. Always going. BEGIN NOW. Oc[illegible] F1850; Main 383.

California-Brownsberger Commercial Co[illegible]
New Home, Knickerbocker Bldg., 643 S. Olive St. DAY AND NIGHT [illegible] ROLLED ANY TIME. Books and Supplies and Typewriter at home [illegible] or phone F7854 or Main 2811 for catalog.

VENICE MILITARY ACADEMY. Rare Opportunity. $125 per month. [illegible] for Grammar and Primary Boys—ideal location, excellent table, small [illegible] classes and dormitories. Must be seen to be appreciated. Three terms [illegible] first thirty pupils enrolled. Commandant Robert A. Howard, U.S.A. [illegible] Way and Club House avenue, Venice, Cal. Long distance 4[illegible]

California Military Academy.
Boarding and Day. New Buildings. 16th street and Norton avenue. Ready by Christmas. Present location 1945 Lovelace avenue. Phone 23673.

Kensington School and Kindergarten.
Day and Boarding School.
1641 Orange Street.
Wilshire 4095. 51668. Fifth year. Fall term, September 15th.

URBAN MILITARY ACADEMY
Day and Boarding School for Young Boys
800 ALVARADO STREET.
Phone 52447.
Fall Term Sept. 15th.

YALE SC[illegible]
928-930 NORTH UNION AVE. [illegible]
Cal. Boarding and Day [illegible] Men and Boys. Gramm[illegible] Grades. The Only [illegible] Southern California [illegible] Paying special attention [illegible] mental and athletic [illegible] gymnasium and athletic [illegible] ness branches taught. [illegible] Illustrated Catalogue. Phone [illegible]

Harvard School
Western Ave. and 16th St. [illegible] Day Pupils. 10-acre athletic [illegible] training school. Fall term [illegible] Men teachers. Prepares for [illegible] 1914. Write for illustrated [illegible] Phone 72167. Rev. Robert [illegible] Head Master.

The Realty Market
SURVEY OF THE BROAD FIELD

XIII[illegible] YEAR.

FACT AND COMMENT.

[illegible]fact and Comment man has [illegible]mbition to shine as a politician [illegible]oes not set himself up as being [illegible]ompetent to give authoritative in[illegible]ction or advice on political ques[illegible] There is at least one of the [illegible]ght amendment measures that [illegible]onfront the bewildered voter [illegible]s opens his blanket-like bal[illegible] November 3, however, that, in [illegible]pinion of the writer of this de[illegible]ment, should not be overlooked [illegible] Southern California voter. This [illegible] initiative proposition providi[illegible] the expenditure by the State [illegible]fornia of $1,250,000 for a build[illegible] Los Angeles to house the va[illegible] State offices that are now rent[illegible]ers in office blocks in this [illegible]

[illegible]proposition bears the number [illegible] is consequently far down in [illegible] of amendments and pretty [illegible] lost in the mumble-jumble of [illegible]ntelligible measures. Because [illegible] building plan is of such [illegible]mportance to Los Angeles and [illegible] California, it would be well [illegible]ery citizen who realizes the [illegible]nce of amendment No. 38 to [illegible] a point of calling the attention [illegible]r voters to it. Unless reminded [illegible] perspiring voter in his little [illegible] at the polls is likely to drop [illegible]er stamp and his ten square [illegible]re or less, of ballot and flee [illegible]ready long before his startled [illegible] found their way to No. 38. [illegible] putting a cross opposite No. [illegible] voter should also stamp his [illegible] of No. 35 and No. 36, pro[illegible] for State buildings in San [illegible] and Sacramento, respectively. [illegible] the Southern California [illegible] is, in a sense, bound by honor [illegible] both of the northern cities hav[illegible] pledged themselves to work for [illegible] of the Los Angeles measure [illegible] well as their own. There can [illegible] doubt as to the importance of [illegible] State building in Los An[illegible] and it is said that the situa[illegible] in San Francisco is much the [illegible] as it is here, State offices being [illegible] in expensive, rented offices. [illegible] State authorities urge the necessity [illegible] of providing more room for the [illegible] crowded departments at the capi[illegible] It appears to be entirely just, [illegible] then, that the three measures [illegible] all rise or fall together. [illegible] there is a real danger that the [illegible]dherent of the voters at being [illegible] confused with so staggering a col[illegible] of amendments as will appear [illegible] the November ballot will lead an [illegible] overwhelming number to stamp "No" [illegible] and will fail just to express their [illegible] disgust with political methods [illegible] as they now exist. It is be[illegible] generally now apparent that only [illegible] a radical appeal will serve [illegible] to save the day really worthy measures [illegible] from the unfortunately long list. [illegible] Even as a widespread satisfac[illegible] among some of the pet measures [illegible] of Governor of Cali[illegible] fornia is cast upon, but it [illegible] is a chance to "do the scant [illegible] end of good propositions, defeated [illegible] merely because they happened to [illegible] be tied company or in too much [illegible] company.

[illegible] proposition to erect a State [illegible] building in Los Angeles was put on [illegible] the ballot at the eleventh hour, [illegible] through the strenuous efforts of the [illegible] Realty Board and other [illegible] representative bodies, seconded by a [illegible] generous appropriation from the County [illegible] Supervisors. Never was a petition [illegible] rushed through in shorter order. The [illegible] signatures secured arrived in [illegible] time just on time. San Fran[illegible] cisco and Sacramento had been more [illegible] tardy. The realization of the [illegible] necessity to the plans for State build[illegible] ings due to the absolute confusion [illegible] that would [illegible] average [illegible] of other [illegible] come to [illegible] result [illegible] a triple [illegible] The t[illegible] year on [illegible] rate me[illegible] ment is [illegible] ment," [illegible] theless [illegible] energeti[illegible] plete a [illegible] started [illegible] original [illegible] urging [illegible] three a[illegible] Amend[illegible] inspire [illegible] of $1,25[illegible] ing in [illegible] which h[illegible] a future [illegible] civic ce[illegible] a buildi[illegible] capital [illegible] 000. Fo[illegible] for in-a[illegible] The S[illegible] own in [illegible] needs a [illegible] considera[illegible] has been [illegible] spect to [illegible] The State [illegible] Angeles [illegible] future fo[illegible] Los Ange[illegible] a absolute[illegible] greater [illegible] at large. [illegible] State fun[illegible] this comm[illegible] "antee" [illegible]

Los An[illegible] fic buildi[illegible] tural dig[illegible] portance [illegible] center on[illegible] the grou[illegible] fices, but [illegible] which to [illegible] to secure [illegible] actually [illegible] geles list[illegible] fornia, an[illegible] by the pe[illegible] Los An[illegible] erection [illegible] and has [illegible] ously con[illegible] tral libra[illegible] ditorium [illegible] of public [illegible] progressiv[illegible] State of [illegible] nificent p[illegible] for the a[illegible] thorization[illegible] power of [illegible] Southern [illegible] no one, w[illegible] Los Angel[illegible] different [illegible] arguments [illegible]

CHAUTAU[illegible]

Organiz[illegible] and Op[illegible] ington [illegible] The Los [illegible] portion [illegible] purpose [illegible] Chautauqu[illegible] are: John [illegible] E. Behrm[illegible] Bell, gene[illegible] secretary; [illegible] ager; W. [illegible] neer; Jame[illegible] have been [illegible] ditorium [illegible] An optic[illegible] 1000 acres [illegible] ren and [illegible] to co-oper[illegible] asmuch as [illegible] provide the [illegible] season, arr[illegible] with the [illegible] torium and [illegible] ments will [illegible] vember 9 [illegible] full week [illegible] ments will [illegible] afternoon [illegible] are anxious [illegible] ested peopl[illegible]

Income Only

This elegant brick business h[illegible] ness section on one of the [illegible] cost $16,500 to say nothing o[illegible] over $2500. Terms only $5[illegible]

You should look this up at on[illegible] $10,000.

See [illegible]

Robert [illegible] 200 Ma[illegible] Ninth, Spring[illegible]

10125

Real Estate and Development Section.

Los Angeles Sunday Times

Part V: 16 Pages
THE EVER-HIGH TIDE.

YEAR.

SUNDAY MORNING, OCTOBER 11, 1914.

THE MART: { Transactions in Houses and Lots / Bargains in Stocks and Bonds

Modern Fireproof Banking and Office Block for Shore City.



Perspective of building to be erected by Mrs. L. Hauerwass in Long Beach, Krempel & Erkes, architects.

Up-to-date.

MODERN BLOCK FOR LONG BEACH

FINE IMPROVEMENT TO RISE IN SHORE CITY.

Structure will be Five Stories High and of Fireproof Construction. Building Planned by Los Angeles Architects—Work to be Begun at Once.

Work is to be started at once upon a fireproof banking and office block of the most modern type, projected by Mrs. L. Hauerwass of this city, for the northwest corner of Pine avenue and Broadway in Long Beach. The project is noteworthy as marking the progressive trend attendant upon the rapid growth of population in the shore place.

Plans for the new beach building were drawn by John P. Krempel and W. F. Erkes of Los Angeles, and the letting of the contract to the C. J. Kubach Company of this city was reported in The Times last week. The improvement will represent an investment of approximately $120,000, including the handsome fixtures to be installed by the Marine Commercial and Savings Bank of Long Beach, which has leased a space fifty feet square at the corner of the building, taking in the ground floor and basement.

The structure will be five stories high and will be of the most up-to-date steel frame construction. The street fronts will be faced with pressed brick and trimmed with terra cotta. The building will have a frontage of 150 feet on Pine avenue by 50 feet on Broadway.

On the first floor, in addition to the banking quarters, will be four stores, all of which have been leased. On the four upper stories will be eighty offices, two entire floors being especially arranged for doctors and dentists. The main entrance on Pine avenue will be protected by an iron marquise.

The lobby will be in marble andtile. The woodwork of the offices and corridors will be of mahogany. All store fronts are to be finished in ornamental iron. High-speed elevator service is to be installed.

The building is replacing a two-story brick structure erected sixteen years ago from plans prepared by the same architectural firm that has designed the new and more modern improvement. The site has been in the same hands all the time. The ground has already been cleared for the new building and it is expected that excavations will be started this week.

FOR TERM OF YEARS.

The sixth floor of the Lanco building, No. 738 South Los Angeles street, has been leased to Michaelson & Director, manufacturers of cloaks, suits and skirts, who were formerly located at No. 347 South Spring street. The lease is for a long term of years and was negotiated by the W. Ross Campbell Company, represented by W. E. Bridwell. The Los Angeles Notion Company is the lessor.

INVESTOR BUYS FIGUEROA SITE.

PAYS OVER FIFTY THOUSAND FOR INSIDE LOT BETWEEN SIXTH AND SEVENTH.

Edwin J. Bowes, Jr., of the Bowes Realty Company reports the sales for Mrs. Lucinda Foy of a fifty-foot lot on Figueroa street, facing west, and having a depth of 155 feet back to Lebanon place, and situated 219 feet north of Seventh street. The consideration is given at $52,000.

The purchaser, P. S. Brown, represented by T. F. Burke, assumed an incumbrance amounting to $40,000, of which he has paid off $15,000 to the Security Trust and Savings Bank, leaving $25,000 still upon the holding. In addition, he gave fifty feet on Central avenue near Pico street, valued at $12,000. He expects to improve the property within a short time with a substantial building.

Mrs. Foy is also the owner of the northwest corner of Seventh and Figueroa streets and it is rumored that this location is soon to be the site of an unusually fine improvement.

TRADES FOR LAND.

Los Angeles Builder Exchanges Apartment-house on Bonnie Brae Street for Montebello Acreage.

An exchange deal of the past week involving nearly $100,000, and in which the Starling apartments at No. 1420 Bonnie Brae street was exchanged for sixty acres of land near Montebello, is reported by Greenlee & Keefer, managers of the exchange department of Robert Marsh & Co.

George W. Scott, vice-president of the Montebello Bank, becomes the owner of the apartment-house, while G. F. Borton, a Los Angeles builder, acquires the acreage, which is partially improved. The apartment-house is a three-story brick structure and is stated to have been valued in the trade at $60,000. The value of the acreage is given at $30,000. The difference was adjusted by mortgage.

SEEK LOWER RENTALS.

Association of Lessees Seeking More Satisfactory Arrangements with Owners of Hotels and Apartments.

Declaring that apartment-house conditions here have been unsatisfactory for more than a year, the Los Angeles Apartment-house and Hotel Association, a new organization in this city, has opened offices in the Investment building. John W. Sharpe is president and Grace M. Terry, secretary, of the association.

Los Angeles, say those in the organization, has not attracted its usual quota of tourists during the present year, a great number remaining away that they may prolong their visit during "fair" year. At the same time, numerous apartment buildings have been going up in the city. As a result, many apartment-houses have only been partly occupied for months.

In view of the situation said to exist, the Apartment-house and Hotel Association has taken up the proposition of securing lower rentals from owners generally. Another matter taken up has been the abolition of the seasonal rates. Los Angeles, it is pointed out, is an "all-the-year-round" resort for visitors and for that reason a double scale of prices is held to be unwarranted. The one rate is looked upon as more equitable to both landlord and tenant and, it is believed, would prove a boon to winter visitors. The association is also working to have straight rates prevail throughout 1915, as an expression of the hospitality of the city.

FOR WILTON HEIGHTS.

Harry J. Coger of the Buick agency has had plans prepared for a home to be erected on the west side of Wilton place, between Temple street and Elmwood avenue, on a lot recently purchased from the McCarthy Company in its Wilton Heights tract. The plans for the house show plaster exterior for the lower story, clapboard for the second story, and broad cement porches. The living-room will be in mahogany and the dining-room in oak. The cost of the place is given at $5200.



House at No. 427 South Alexandria.

Attractive place purchased by Maria A. de Woodworth from Charles C. and S. J. Chapman through C. M. C. Raymond of the Briggs Company.

POINTS AND POINTERS.
Special Offerings.



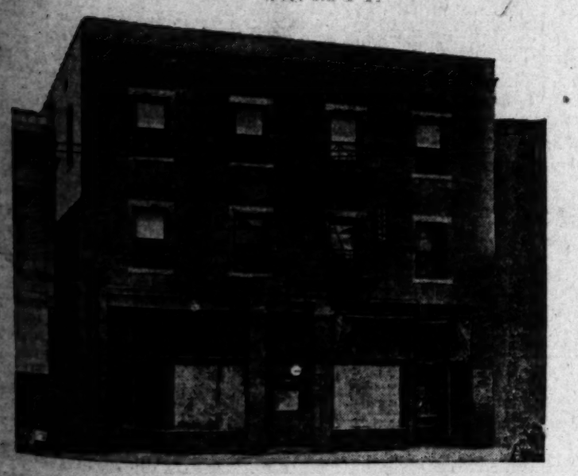
WE ALSO BUILD APARTMENT-HOUSES—BUNGALOW BOOK FREE.
If you contemplate building, call at our office with this advertisement, and get a complimentary copy of our Bungalow Book.
FREE AT OUR OFFICE—Six BY MAIL.
OUR idea of a home is one, both PRACTICAL and ARTISTIC. By careful thought we manage to instill certain INDIVIDUALITY into each home.
It quite frequently happens that the PROSPECTIVE BUILDER'S IDEAS and PURSE do not correspond. In such cases our PRACTICAL knowledge comes to the rescue, and often where others have hopelessly FAILED, WE SUCCEED.
We build homes from the modern five-room cottage, at $600, to the most elaborate dwelling. It rests with the INDIVIDUAL entirely, what his home will cost. By concentrating our PURCHASING POWER, combined with our PRACTICAL knowledge, and being in a position to DISCOUNT our BILLS, we can, for a given quality of work, discount our competitors' prices.
We build either by contracts on a fixed fee of 10 per cent. of estimated cost of work, or on our own lots in Los Angeles, Hermosa Beach and San Pedro, on easy terms.
We make no additional charge for our Architectural services if we build, or if we fail to satisfy you both as to price and design.
Our REFERENCES are PEOPLE or whom we HAVE BUILT, who FREELY indorse us.
We make liberal building terms.
SPECIALS
Just being completed on west side of Normandie, modern seven-room bungalow. Will sell on easy terms. A beauty, see it.
We have two high lots in Carnegie on which we will build to suit on easy terms.
New, five-room, modern, at Hermosa Beach, Manhattan near Seventh, for sale on payments.
M. S. YEAGER & CO.
ARCHITECTURAL DESIGNERS-CONTRACTORS
TRUST AND SAVINGS BLDG.
SIXTH AND SPRING.
MAIN 72. 94126.

OUR FLOOR PLANS FREE TO BUILDERS.
Scores to select from—changes made if necessary. New plans always here for buildings to be equipped with Holmes Disappearing Door, Couch, Wall or Twin Beds. Our plan service department, in charge of experts, is crowded with new ideas for your building.
HOLMES DISAPPEARING BED EXHIBIT.
Ground floor, Pacific Electric Bldg., 615 South Main street.

Milwaukee Building Co.
ARCHITECTURAL DESIGNERS
ARCHITECTURAL ENGINEERS
CONTRACTORS
ENTRANCE SUITE,
316 WRIGHT & CALLENDER BUILDING.
FOURTH AND HILL STREETS.
TELEPHONES: 10721—MAIN 8778.

Acme Building Co.
CONTRACTORS,
F5497. Broadway 6212.
Suite 204, Wright & Callender Bldg.
WE BUILD
ACME HOUSES
TO ABSOLUTELY SATISFY YOU IN PRICE, DESIGN, QUALITY.
WE Finish our work promptly,
Fully Guarantee Every Job,
Will Loan You Our Own Money To Build If Your Lot Is Clear.
ATTENTION—LOT OWNERS:
Building material is at its lowest. All prices are going up. Now is time to build quick. Clear lot all you need. We are equally interested with you in giving the best for the price, as it is our money and your home. Plans Furnished Free of Cost.

"OWN SOMETHING."
Atlas Building Co.
CONTRACTORS,
907 VAN NUYS BLDG.
F2575. MAIN 2978.
Successor to
THE KENNEDY CONSTRUCTION CO.
We have 19 homes under construction. Many satisfied clients for references. No stock for sale.



Income Property
Only $18,000

This elegant brick business block is located in the downtown business section on one of the most prominent streets. The building cost $16,500 to say nothing of the value of the lot. Annual income over $2500. Terms only $5000 cash, balance mortgage.

You should look this up at once as this is certainly a chance to make $10,000.

See Mr. Canavan,

Robert Marsh & Co.,
200 Marsh-Strong Bldg.,
Ninth, Spring and Main Streets.

10125 Main 5045

CLASSIFIED INDEX.

REAL ESTATE SECTION—PART V.

	Page.	Col.
FOR SALE—Houses	2-3	1-7, 1-5
CONTRACTORS, BUILDERS	3	5-6
FOR SALE—City Lots and Lands	3-4	6-7, 1-2
FOR SALE—Acreage for Subdivision	4	2
FOR SALE—Business Property	4	2-3
FOR SALE—Income Property	4	3-4
FOR SALE—Industrial Property	4	4
FOR SALE—Real Estate, Miscellaneous	4	4
FOR SALE—Suburban Property	4-5	4-7, 1-2
HOLLYWOOD	5	2-3
PASADENA	5	3
BEACH PROPERTY	5	3-4
HARBOR PROPERTY	5	4
FOR SALE—Country Property	5-6	4-7, 1-5
FOR SALE—Northern and Eastern Property	6	5
SAN JOAQUIN VALLEY	6	5-6
COACHELLA VALLEY	6	6
IMPERIAL VALLEY	6	6
GOVERNMENT LANDS	6	6-7
FOR SALE — Lemon and Orange Groves	6-7	7, 1-3
FOR SALE — Miscellaneous	7	3
HOTELS, LODGING-HOUSES	7	3-6
FOR SALE—Apartment-houses	7	6-7
FOR SALE—Furnished Flats	7	7
FOR SALE — Apartment and Flat Property	7	7
FOR EXCHANGE—Real Estate	8-10	1-7, 1-7
		1-7
BUSINESS INVESTMENTS	10-11	7, 1
BUSINESS CHANCES	11-12	1-7, 1-6
BUSINESS CHANCES—Wanted	12	2-3
MONEY TO LOAN	12	3-7
MONEY WANTED	12-13	7, 1-7
STOCKS AND BONDS	13-14	7, 1
FOR SALE—Miscellaneous	14	1-3
STAMPS, COINS, PHOTOS	14	3
FOR SALE—Furniture	14	3-4
OFFICE FIXTURES	14	4

Realty Liners.

FOR SALE—
Houses.

FOR SALE—

WILSHIRE-WESTLAKE DISTRICT.

REDUCED FROM $7500 TO $6950 FOR IMMEDIATE SALE. IDEAL NEIGHBORHOOD, NEAR CARS AND VERY CLOSE IN.

Nearly new 2-story house of 8 rooms, distinctly modern. All built-in features. Hardwood floors throughout. High and sightly 50x135 foot level lot, with finest of soil, every improvement in and paid for, only one-half block from eight-mill Glendale car line; 15 minutes from Sixth and Broadway; price $3600, with most liberal terms if desired. Deal direct with owner, H. J. RIDDINGHAUS, 720 Consolidated Realty Bldg., Sixth and Hill sts. Main 8511 or 57168. I am always ready to call for you in person in my automobile and show you the property.

FOR SALE—HOME IN WILSHIRE DISTRICT, 9 rooms, besides sleeping porch and sun parlor; east front, built high on street with fine lawn front and back. Large 10x25 feet, cement front porch, hardwood floors throughout, and tungsten electric fixtures throughout; garage, concrete floor, room for two cars, newly painted, inside and out. This home is modern in every detail, and was built by owner for his own occupancy, and cannot be duplicated for the price we are asking, $7250. Will consider vacant lot as part payment. Address owner, 1015 Investment Bldg.

FOR SALE—LARGE NEW 12-ROOM RESIDENCE, lot 80x180, every reception hall with very best of hardwood finish, beamed ceilings, panel walls, alcoves, fireplaces, panelled walls and ware mantel, open fireplace; dining-room, panelled with panelled cornice. This room is finished in quartered oak; panel library just back of living-room, with built-in bookcases, etc. Large sun parlor, with built-in effects, etc. Large sleeping porch, with ceiling of to rear porch and many large windows. Log of to rear porch with French doors to side porch. There is a rear French door from dining-room to side porch. Fine kitchen and pass pantry; 6 bedrooms, sleeping porch, 2 bathrooms, front porch, rug, built-in effects, etc. Large cement basement with furnace, combination heater; large laundry, with tubs; cement floor; walls and ceiling of this room to be plastered and painted. This is a good home, and is only $17,500, $5000 to handle. No 25 S. Manhattan place. Courtesy to agents. Phone for an auto. J. K. ALSBOUGH, owner.

FOR SALE—
$100 CASH AND $20 A MONTH.
6-ROOM HOME.

Thoroughly large home for the price, $3600. 6 rooms and bath, half block from Sc yellow car line, big yard, room for chickens and a garden. High sightly location, in the best residence district. A big snap on these terms. See Bungalow Dept.

JANSS INVESTMENT COMPANY,
611-613 South Hill st.
Home 10945. Phone Broadway 2468.

FOR SALE—BRAND NEW SIX-ROOM BUNGALOW. Cost priced, best built, best located house in Los Angeles for the money; white enamel bathroom, pretty wall paper, hardwood floors, screen porch with two stationary wash tubs, gas plate, built-in effects and cupboards. High and sightly 50x135 foot level lot, with finest of soil, every improvement in and paid for, only one-half block from eight-mill Glendale car line; 15 minutes from Sixth and Broadway; price $3600, with most liberal terms if desired. Deal direct with owner, H. J. RIDDINGHAUS, 720 Consolidated Realty Bldg., Sixth and Hill sts. Main 8511 or 57168. I am always ready to call for you in person in my automobile and show you the property.

FOR SALE—HOME IN WILSHIRE DISTRICT, 9 rooms, besides sleeping porch and sun parlor; east front, built high on street with fine lawn front and back. Large 10x25 feet, cement front porch, hardwood floors throughout, and tungsten electric fixtures throughout; garage, concrete floor, room for two cars, newly painted, inside and out. This home is modern in every detail, and was built by owner for his own occupancy, and cannot be duplicated for the price we are asking, $7250. Will consider vacant lot as part payment. Address owner, 1015 Investment Bldg.

FOR SALE—
$100 CASH AND $20 A MONTH.
6-ROOM HOME.

This cozy home of four large rooms and bath, screen porch, shed, large lot, all fenced; south front; 50c car line; home; 30 minutes from City Hall; 5-cent fare; south part of city; small amount down; payments like rent.

F. WESTERGARD,
3720 Raphenson ave. Boyle 2192.
41752.

FOR SALE—
BARGAIN HUNTERS READ THIS!

I am positively going to sell my new modern extra large 6-room bungalow on West 41st place this week for the lowest price ever offered. Cost me $4500; mortgage $2200, 5 years, 7 per cent. Sell this for a few, but necessary months at $3600. Will take a lot, but must have $2000 cash. Will also sell piano at half original cost. Party wanting to buy cheap, see my home to appreciate its value. Address 439 GRAMERCY PLACE. Take West 84th st. car. Get off at Gramercy.

FOR SALE—
$1875
is the price.
$50 cash and $15 a month are the terms. Only two of these swell little bungalows left, near yellow car; eighteen minutes' ride from Bullock's store; high ground.

W. J. FARLING,
Builder.
320 Pacific Electric Bldg.
Main 1371.
10028.

FOR SALE—
If it is a HOUSE you want
we have it.

We specialize in the following: Wilshire, Westlake, West Adams and Hollywood property, House and Lot Dept.

GUY M. BUSH COMPANY,
Austin & Bostow,
Sdwy. 24. 725 South Hill st. Home 10695.

FOR SALE—
$100 CASH AND $20 A MONTH.
6-ROOM HOME.

Thoroughly large home for the price, $3600. 6 rooms and bath, half block from Sc yellow car line, big yard, room for chickens and a garden. High sightly location, in the best residence district. A big snap on these terms. See Bungalow Dept.

JANSS INVESTMENT COMPANY,
611-613 South Hill st.
Home 10945. Phone Broadway 2468.

FOR SALE—BRAND NEW SIX-ROOM BUNGALOW. Cost priced, best built, best located house in Los Angeles for the money; white enamel bathroom, pretty wall paper, hardwood floors, screen porch with two stationary wash tubs, gas plate, built-in effects and cupboards. High and sightly 50x135 foot level lot, with finest of soil, every improvement in and paid for, only one-half block from eight-mill Glendale car line; 15 minutes from Sixth and Broadway; price $3600, with most liberal terms if desired. Deal direct with owner, H. J. RIDDINGHAUS, 720 Consolidated Realty Bldg., Sixth and Hill sts. Main 8511 or 57168. I am always ready to call for you in person in my automobile and show you the property.

FOR SALE—HOME IN WILSHIRE DISTRICT, 9 rooms, besides sleeping porch and sun parlor; east front, built high on street with fine lawn front and back. Large 10x25 feet, cement front porch, hardwood floors throughout, and tungsten electric fixtures throughout; garage, concrete floor, room for two cars, newly painted, inside and out. This home is modern in every detail, and was built by owner for his own occupancy, and cannot be duplicated for the price we are asking, $7250. Will consider vacant lot as part payment. Address owner, 1015 Investment Bldg.

FOR SALE—LARGE NEW 12-ROOM RESIDENCE, lot 80x180, every reception hall with very best of hardwood finish, beamed ceilings, panel walls, alcoves, fireplaces, panelled walls and ware mantel, open fireplace; dining-room, panelled with panelled cornice. This room is finished in quartered oak; panel library just back of living-room, with built-in bookcases, etc. Large sun parlor, with built-in effects, etc. Large sleeping porch, with ceiling of to rear porch and many large windows. Log of to rear porch with French doors to side porch. There is a rear French door from dining-room to side porch. Fine kitchen and pass pantry; 6 bedrooms, sleeping porch, 2 bathrooms, front porch, rug, built-in effects, etc. Large cement basement with furnace, combination heater; large laundry, with tubs; cement floor; walls and ceiling of this room to be plastered and painted. This is a good home, and is only $17,500, $5000 to handle. No 25 S. Manhattan place. Courtesy to agents. Phone for an auto. J. K. ALSBOUGH, owner.

FOR SALE—
$100 CASH AND $20 A MONTH.
6-ROOM HOME.

Thoroughly large home for the price, $3600. 6 rooms and bath, half block from Sc yellow car line, big yard, room for chickens and a garden. High sightly location, in the best residence district. A big snap on these terms. See Bungalow Dept.

JANSS INVESTMENT COMPANY,
611-613 South Hill st.
Home 10945. Phone Broadway 2468.

FOR SALE—BRAND NEW SIX-ROOM BUNGALOW. Cost priced, best built, best located house in Los Angeles for the money; white enamel bathroom, pretty wall paper, hardwood floors, screen porch with two stationary wash tubs, gas plate, built-in effects and cupboards. High and sightly 50x135 foot level lot, with finest of soil, every improvement in and paid for, only one-half block from eight-mill Glendale car line; 15 minutes from Sixth and Broadway; price $3600, with most liberal terms if desired. Deal direct with owner, H. J. RIDDINGHAUS, 720 Consolidated Realty Bldg., Sixth and Hill sts. Main 8511 or 57168. I am always ready to call for you in person in my automobile and show you the property.

FOR SALE—HOME IN WILSHIRE DISTRICT, 9 rooms, besides sleeping porch and sun parlor; east front, built high on street with fine lawn front and back. Large 10x25 feet, cement front porch, hardwood floors throughout, and tungsten electric fixtures throughout; garage, concrete floor, room for two cars, newly painted, inside and out. This home is modern in every detail, and was built by owner for his own occupancy, and cannot be duplicated for the price we are asking, $7250. Will consider vacant lot as part payment. Address owner, 1015 Investment Bldg.

FOR SALE—LARGE NEW 12-ROOM RESIDENCE, lot 80x180, every reception hall with very best of hardwood finish, beamed ceilings, panel walls, alcoves, fireplaces, panelled walls and ware mantel, open fireplace; dining-room, panelled with panelled cornice. This room is finished in quartered oak; panel library just back of living-room, with built-in bookcases, etc. Large sun parlor, with built-in effects, etc. Large sleeping porch, with ceiling of to rear porch and many large windows. Log of to rear porch with French doors to side porch. There is a rear French door from dining-room to side porch. Fine kitchen and pass pantry; 6 bedrooms, sleeping porch, 2 bathrooms, front porch, rug, built-in effects, etc. Large cement basement with furnace, combination heater; large laundry, with tubs; cement floor; walls and ceiling of this room to be plastered and painted. This is a good home, and is only $17,500, $5000 to handle. No 25 S. Manhattan place. Courtesy to agents. Phone for an auto. J. K. ALSBOUGH, owner.

FOR SALE—
$1875
is the price.
$50 cash and $15 a month are the terms. Only two of these swell little bungalows left, near yellow car; eighteen minutes' ride from Bullock's store; high ground.

W. J. FARLING,
Builder.
320 Pacific Electric Bldg.
Main 1371.
10028.

FOR SALE—
If it is a HOUSE you want
we have it.

We specialize in the following: Wilshire, Westlake, West Adams and Hollywood property, House and Lot Dept.

GUY M. BUSH COMPANY,
Austin & Bostow,
Sdwy. 24. 725 South Hill st. Home 10695

Daily Liners.

FOR SALE— Houses.

FOR SALE—

$6500—WEST ADAMS HEIGHTS SNAP.

$6500—Well-built, 2-story, modern home costing $8000. Beautiful lawns and shrubbery. Large garage; finest cement drive. Restricted, high ground. From every viewpoint the city's most desirable residence section. For a bargain see 2214 Tenth ave., at $6500.

W. W. WARD, owner, 621 Story Bldg.

FOR SALE—BY OWNER.

SOUTHWEST.

$2500—Easy terms. New, absolutely first-class-built, 6-room bungalow, all modern improvements, hardwood floors in main rooms, linoleum in kitchen and bathroom, two laundry tubs, boiler and heater. Might consider Ford automobile as first payment. VERMONT 4025.

FOR SALE—

WAR! WAR! WAR!

Has put me in the hole, leaving for Europe and will sacrifice my 7-room bungalow, worth $8000 for $6500. Most any kind of terms. An exclusive home built by owner. Now is your opportunity. Do you want a home? Must close by October 15. Address H, box 8, TIMES OFFICE.

FOR SALE—SACRIFICE, MODERN HOME OF 9 rooms, furnace, oak floors down, maple up; large lot, just a little way outside city; excellent car service; delightful, refined, healthy neighborhood. Value $7000. Sell for $5000, or nearest offer. $2000 can remain. W. H. YOUNG CO., (Sole Agts.) 836 W. Hellman Bldg. A3500. Main 317.

FOR SALE—MY HOME, VERMONT SQUARE.

A widow alone will sacrifice her 7-room modern bungalow, up to date, fine neighborhood, all assessments paid. 1458 W. 59TH ST. Southeast corner of Hoildale. Call or phone 26528.

FOR SALE—NEW, MODERN HOUSE OF 5 ROOMS, sleeping porch, beautiful built-in features, cement walks, lights, lawn; half block from car; high ground. 5c fare, 15 minutes from Second and Broadway cars. Small cash payment, balance like rent. Take Echo Park ave. car on Hill st. to 2331 ECHO PARK AVE.

FOR SALE—5, 6 AND 7-ROOM BUNGALOWS IN choicest section of southwest; near Manual Arts and grade schools and three car lines, $3500 and up. Some as low as $200 cash. These are the choicest of 5-room bungalows, hardwood floors throughout, modern built-in features, linoleum in bath and kitchen. Lot 50x160 to 15-foot alley. House 40 feet from sidewalk. Lawn. Must be seen to be appreciated. Easy terms. Price several hundred under value. OWNER, LUCAS, West 934. 20141.

FOR SALE—LARGE MODERN FIRST-CLASS home, ten rooms, sleeping porch, fine corner, southwest, on wide, paved, beautiful boulevard. I am owner and will sacrifice for $6000, part cash. Worth $8000. E. DURON, 612 Fay Bldg. A3928. Main 8282.

FOR SALE—GOOD CALIFORNIA BUNGALOW, 843 West 69th st. Large lot. Price $1700. Give me small payment down, $10 month. Or take H, balance mortgage. J. W. HACKWORTH. A4177. Main 3377. 5237 Union Oil Bldg.

FOR SALE—WEST HOLLYWOOD. NEWLY-BUILT bungalow; strictly high modern; hardwood floors throughout, beautiful and just right. Dandy location, garage, fenced, poultry corrals. Listen to the price, $3500. 1527 GRACE AVE., Holly 3004.

FOR SALE—NEW SEVEN-ROOM BUNGALOW, lawn and flowers, on Glendale line, this side of Tropico, 20 minutes from Sixth and Main. Cash or automobile for equity. Call 3444 ATWATER AVE., or 200 Wilcox Bldg. Phone A4334.

FOR SALE—FIVE AND SEVEN-ROOM NEW, MODern bungalows, good, high location. Would consider a lot as payment. Easy terms; for a bargain see owner. 1206 MOHAWK, 15 minutes on Hollywood car.

FOR SALE—HERE IS YOUR LIFETIME CHANCE. Bungalow in complete harmony with others. Listen! Five-room plastered bungalow, gas, bath, toilet, electricity, fruit, lawn, big lot, street work completed, near car line, and car. Quick, $1450; $500 cash. Call 4829 COMPTON AVE. Hooper avenue car to 48th place.

FOR SALE—BEAUTIFUL SIX-ROOM BUNGALow; hardwood floors; large lot and alley; 52nd street, just east of Vermont; fine street, houses, neighborhood and car service; practical and modern residential trees. Mortgage of $1400; would like equity in cash; might grant terms. OWNER, 211-214 VAN NUYS BLDG. F1285; Main 4025.

FOR SALE—FORECLOSURE SALE—

Must sell strictly modern seven-room bungalow on 50th, near park and library, Vermont Square, hardwood floors throughout, disappearing beds, beautifully decorated, including hand-painted tapestry, basement furnace, garage. Vermont 1412.

G. DOMBROWSKI, owner.
Northwest corner Moneta and Vernon.

FOR SALE— WAIT A MINUTE. READ.

SNAP.

50x140 ft. on Vermont ave. near Normal School; 6-room modern bungalow; hardwood floors throughout; 5-room modern bungalow just finished. Will take small payments down, perhaps $100. Drop a line when you wish to inspect and will call for you. Address FF, box 250, TIMES BRANCH OFFICE.

FOR SALE—HERE IS YOUR LIFETIME CHANCE. Five-room plastered bungalow, gas, bath, toilet, electricity, fruit, lawns, big lot, street work completed, near car. Quick, $1450; $500 cash. Call 4829 COMPTON AVE. Hooper avenue car to 48th place.

FOR SALE—BEAUTIFUL SIX-ROOM BUNGALow; hardwood floors; large lot and alley; 52nd street, just east of Vermont; fine street, houses, neighborhood and car service; practical and modern residential trees. Mortgage of $1400; would like equity in cash; might grant terms. OWNER, 211-214 VAN NUYS BLDG. F1285; Main 4025.

FOR SALE—

WAR! WAR! WAR!

Has put me in the hole, leaving for Europe and will sacrifice my 7-room bungalow, worth $8000 for $6500. Most any kind of terms. An exclusive home built by owner. Now is your opportunity. Do you want a home? Must close by October 15. Address H, box 8, TIMES OFFICE.

FOR SALE—SACRIFICE, MODERN HOME OF 9 rooms, furnace, oak floors down, maple up; large lot, just a little way outside city; excellent car service; delightful, refined, healthy neighborhood. Value $7000. Sell for $5000, or nearest offer. $2000 can remain. W. H. YOUNG CO., (Sole Agts.) 836 W. Hellman Bldg. A3500. Main 317.

FOR SALE—MY HOME, VERMONT SQUARE.

A widow alone will sacrifice her 7-room modern bungalow, up to date, fine neighborhood, all assessments paid. 1458 W. 59TH ST. Southeast corner of Hoildale. Call or phone 26528.

FOR SALE—NEW, MODERN HOUSE OF 5 ROOMS, sleeping porch, beautiful built-in features, cement walks, lights, lawn; half block from car; high ground. 5c fare, 15 minutes from Second and Broadway cars. Small cash payment, balance like rent. Take Echo Park ave. car on Hill st. to 2331 ECHO PARK AVE.

FOR SALE—5, 6 AND 7-ROOM BUNGALOWS IN choicest section of southwest; near Manual Arts and grade schools and three car lines, $3500 and up. Some as low as $200 cash. These are the choicest of 5-room bungalows, hardwood floors throughout, modern built-in features, linoleum in bath and kitchen. Lot 50x160 to 15-foot alley. House 40 feet from sidewalk. Lawn. Must be seen to be appreciated. Easy terms. Price several hundred under value. OWNER, LUCAS, West 934. 20141.

FOR SALE—EQUITY IN A NEW, MODERN, SIX-room bungalow, located on the prettiest street in Tropico. Lawn, flowers, street work, electricity, gas, telephone, bath, tile, shades, etc. Equity $450. Some cash, balance $40 per month. Address owner, E, box 372, TIMES BRANCH OFFICE.

FOR SALE—AT A SACRIFICE, BEAUTIFUL SIX-room bungalow, hardwood floors throughout. Sun-proof water heater, cellar, double clean corner, lot 40x135, garage, lawn and flowers, located on Vermont, near 52nd st. Price, $4100; would like equity in cash; might grant terms. OWNER, 211-214 VAN NUYS BLDG. F1285; Main 4025.

FOR SALE—FORECLOSURE SALE—

Must sell strictly modern seven-room bungalow on 50th, near park and library, Vermont Square, hardwood floors throughout, disappearing beds, beautifully decorated, including hand-painted tapestry, basement furnace, garage. Vermont 1412.

G. DOMBROWSKI, owner.
Northwest corner Moneta and Vernon.

FOR SALE— WAIT A MINUTE. READ.

SNAP.

50x140 ft. on Vermont ave. near Normal School; 6-room modern bungalow; hardwood floors throughout; 5-room modern bungalow just finished. Will take small payments down, perhaps $100. Drop a line when you wish to inspect and will call for you. Address FF, box 250, TIMES BRANCH OFFICE.

FOR SALE—HERE IS YOUR LIFETIME CHANCE. Five-room plastered bungalow, gas, bath, toilet, electricity, fruit, lawns, big lot, street work completed, near car. Quick, $1450; $500 cash. Call 4829 COMPTON AVE. Hooper avenue car to 48th place.

FOR SALE—BEAUTIFUL SIX-ROOM BUNGALow; hardwood floors; large lot and alley; 52nd street, just east of Vermont; fine street, houses, neighborhood and car service; practical and modern residential trees. Mortgage of $1400; would like equity in cash; might grant terms. OWNER, 211-214 VAN NUYS BLDG. F1285; Main 4025.

FOR SALE—

WAR! WAR! WAR!

Has put me in the hole, leaving for Europe and will sacrifice my 7-room bungalow, worth $8000 for $6500. Most any kind of terms. An exclusive home built by owner. Now is your opportunity. Do you want a home? Must close by October 15. Address H, box 8, TIMES OFFICE.

FOR SALE—SACRIFICE, MODERN HOME OF 9 rooms, furnace, oak floors down, maple up; large lot, just a little way outside city; excellent car service; delightful, refined, healthy neighborhood. Value $7000. Sell for $5000, or nearest offer. $2000 can remain. W. H. YOUNG CO., (Sole Agts.) 836 W. Hellman Bldg. A3500. Main 317.

FOR SALE—MY HOME, VERMONT SQUARE.

A widow alone will sacrifice her 7-room modern bungalow, up to date, fine neighborhood, all assessments paid. 1458 W. 59TH ST. Southeast corner of Hoildale. Call or phone 26528.

FOR SALE—NEW, MODERN HOUSE OF 5 ROOMS, sleeping porch, beautiful built-in features, cement walks, lights, lawn; half block from car; high ground. 5c fare, 15 minutes from Second and Broadway cars. Small cash payment, balance like rent. Take Echo Park ave. car on Hill st. to 2331 ECHO PARK AVE.

FOR SALE—5, 6 AND 7-ROOM BUNGALOWS IN choicest section of southwest; near Manual Arts and grade schools and three car lines, $3500 and up. Some as low as $200 cash. These are the choicest of 5-room bungalows, hardwood floors throughout, modern built-in features, linoleum in bath and kitchen. Lot 50x160 to 15-foot alley. House 40 feet from sidewalk. Lawn. Must be seen to be appreciated. Easy terms. Price several hundred under value. OWNER, LUCAS, West 934. 20141.

FOR SALE—AT A BARGAIN, BEAUTIFUL modern eight-room residence, with furnace. In Adams district, large rooms, variety of finish and floors, 1 block to car line. Price $16,000. Can be handled with $3000 cash. Address OWNER, E, box 372, TIMES BRANCH OFFICE.

FOR SALE—BY OWNER, 4-ROOM PLASTERED house, with sleeping porch; chicken corral and shed; gas and electricity; lot 40x150. Price $1250. Terms. Also 4-room house on Beach avenue. Some cash, balance $40 per month. Address owner, E, box 372, TIMES BRANCH OFFICE.

FOR SALE—AT A SACRIFICE, BEAUTIFUL SIX-room bungalow, hardwood floors throughout. Sun-proof water heater, cellar, double clean corner, lot 40x135, garage, lawn and flowers, located on Vermont, near 52nd st. Price, $4100; would like equity in cash; might grant terms. OWNER, 211-214 VAN NUYS BLDG. F1285; Main 4025.

FOR SALE—FORECLOSURE SALE—

Must sell strictly modern seven-room bungalow on 50th, near park and library, Vermont Square, hardwood floors throughout, disappearing beds, beautifully decorated, including hand-painted tapestry, basement furnace, garage. Vermont 1412.

G. DOMBROWSKI, owner.
Northwest corner Moneta and Vernon.

FOR SALE— WAIT A MINUTE. READ.

SNAP.

50x140 ft. on Vermont ave. near Normal School; 6-room modern bungalow; hardwood floors throughout; 5-room modern bungalow just finished. Will take small payments down, perhaps $100. Drop a line when you wish to inspect and will call for you. Address FF, box 250, TIMES BRANCH OFFICE.

FOR SALE—HERE IS YOUR LIFETIME CHANCE. Five-room plastered bungalow, gas, bath, toilet, electricity, fruit, lawns, big lot, street work completed, near car. Quick, $1450; $500 cash. Call 4829 COMPTON AVE. Hooper avenue car to 48th place.

FOR SALE—BEAUTIFUL SIX-ROOM BUNGALow; hardwood floors; large lot and alley; 52nd street, just east of Vermont; fine street, houses, neighborhood and car service; practical and modern residential trees. Mortgage of $1400; would like equity in cash; might grant terms. OWNER, 211-214 VAN NUYS BLDG. F1285; Main 4025.

FOR SALE—

WAR! WAR! WAR!

Has put me in the hole, leaving for Europe and will sacrifice my 7-room bungalow, worth $8000 for $6500. Most any kind of terms. An exclusive home built by owner. Now is your opportunity. Do you want a home? Must close by October 15. Address H, box 8, TIMES OFFICE.

FOR SALE—SACRIFICE, MODERN HOME OF 9 rooms, furnace, oak floors down, maple up; large lot, just a little way outside city; excellent car service; delightful, refined, healthy neighborhood. Value $7000. Sell for $5000, or nearest offer. $2000 can remain. W. H. YOUNG CO., (Sole Agts.) 836 W. Hellman Bldg. A3500. Main 317.

FOR SALE—MY HOME, VERMONT SQUARE.

A widow alone will sacrifice her 7-room modern bungalow, up to date, fine neighborhood, all assessments paid. 1458 W. 59TH ST. Southeast corner of Hoildale. Call or phone 26528.

FOR SALE—NEW, MODERN HOUSE OF 5 ROOMS, sleeping porch, beautiful built-in features, cement walks, lights, lawn; half block from car; high ground. 5c fare, 15 minutes from Second and Broadway cars. Small cash payment, balance like rent. Take Echo Park ave. car on Hill st. to 2331 ECHO PARK AVE.

FOR SALE—5, 6 AND 7-ROOM BUNGALOWS IN choicest section of southwest; near Manual Arts and grade schools and three car lines, $3500 and up. Some as low as $200 cash. These are the choicest of 5-room bungalows, hardwood floors throughout, modern built-in features, linoleum in bath and kitchen. Lot 50x160 to 15-foot alley. House 40 feet from sidewalk. Lawn. Must be seen to be appreciated. Easy terms. Price several hundred under value. OWNER, LUCAS, West 934. 20141.

FOR SALE—NEW 6-ROOM BUNGALOW IN WEST Hollywood, $1000 under value, cost front lot $1135, with garage; also 6-room bungalow, facing the mountains, lot 50x135, $3500, easy terms. G. PARK SMITH, 1321 Gardner st. Both phones.

FOR SALE—$6800, MODERN TWO-STORY RESIdence, worth $15,000; Hoover district, 258 S. Madrona. Phone, rent of Wilshire district. Owner on premises. HOME PHONE 508168.

FOR SALE—2637 MAGNOLIA AVE., JUST OFF W. Adams. 5-room modern cottage. Lot 50x185. No reasonable offer refused. Small cash payment. University car to Adams and Hoover; walk west. Sunday. Owner there. C. CLAUSEN. Main 1252. F2408.

FOR SALE—BARGAIN, CLOSE IN, $2900, $300 down, $20 monthly. Thoroughly modern, 5-room cottage, drive, barn, chicken corrals, garden, fruit trees and flowers. Call 500 EAST 15TH ST.

FOR SALE—BY OWNER, LARGE 8-ROOM MODERN bungalow, fine sleeping porch, furnace, automatic water heater, lawn, flowers and fruit trees, all in fine order, best location for schools, library and car service. 1307 WEST 47TH. Vermont 2122.

FOR SALE—BEAUTIFUL, NEW 5-ROOM BUNGALow; only $200 cash, buy this for your health's sake. OWNER, 239 East 16th St., Tropico.

FOR SALE— Houses.

FOR SALE—NEW 6-ROOM BUNGALOW, S.W., ON asphalt paved street; gas, water, sewer, and electric; close to park and schools, half block from car. Any reasonable terms.

See MR. GORE, 1009 Union Oil Bldg. A4366. M. 1725.

FOR SALE — 921 MONTEREY ROAD. MUST BE sold, 9 rooms, every convenience, beautifully finished, cheap at $9000, but don't hope to get that, so see it and make an offer. This is your chance to make some money. Phones: 35950, F4000.

FOR SALE—7-ROOM MODERN HOUSE ON LOT 40 x150, located at 423 Custer ave., ½ block from school and three car lines. May consider close-in acreage. Apply 1020 N. NORMANDIE. Holly 1028.

FOR SALE — NEW 6-ROOM BUNGALOW, BATH and screen porch, built-in buffet, bookcases, etc, fireplace, gas, electricity, sewer, oak floors in front rooms. Lot 50x200, large shed, fruit trees, flowers. $3500. Best buy in beautiful Highland Park. Phone GARVANZA 1468.

FOR SALE—BY OWNER, A MODERN 5-ROOM bungalow, cabinet kitchen, fireplace, buffet, cement walk, fruit trees, lawn, city water, sewer completed, near school and car line. $2200 cash. Address H, box 112, TIMES OFFICE.

FOR SALE — CHEAP; A 7-ROOM MODERN AND most beautiful bungalow in Wilshire district, will consider a suburb lot, the balance cash. Owner going away immediately. Phone 56104.

FOR SALE — HOUSE AND LARGE LOT, 4415 Burns ave., close to Vermont ave. and new State Normal School; will make the price to suit you. LOPEZ, phone Wilshire 438.

FOR SALE—A BEAUTIFUL NEW SEVEN-ROOM bungalow in Glendale, on a 75-foot front lot. A real home at Near New Normal School, as low as $3200. $100 cash, balance monthly. COMMONWEALTH HOME BUILDERS, 212 Union Oil Bldg.

FOR SALE—BY OWNER, LARGE LOT OCCUPIED BY two houses bringing good income which I must dispose of at once, on south side, close in. This will make a good home or a liberal investment. ROBERT M. EVANS, 503 Citizens Bank Bldg., Main 2043; Home 60054.

FOR SALE—1728 WEST 51ST STREET, 8-ROOM bungalow, hardwood floors throughout, modern built-in features, linoleum in bath and kitchen. Lot 50x160 to 15-foot alley. House 40 feet from sidewalk. Lawn. Must be seen to be appreciated. Easy terms. Price several hundred under value. OWNER, LUCAS, West 934. 20141.

FOR SALE—BY OWNER, IF YOU ARE LOOKING for a nicely furnished 6-room modern bungalow, large lot, garage, good neighborhood, investigate. A bargain, at 3029 47TH AVE., West Jefferson car. Will sacrifice all for $2500; reasonably worth $4500.

FOR SALE—WILSHIRE DISTRICT BUNGALOWS, 312 N. Normandie, 5 rooms, $3600; 522 N. Serrano, 6 rooms, $3800. Easy payments. W. VEEDER, owner. Phones 560160 and Hollywood 429.

FOR SALE—OWNER WILL SACRIFICE NEARLY new 6-room modern bungalow, Glassell Park, value $4000, for $2500, part cash. Balance terms. Will trade. Address K, box 898. TIMES BRANCH OFFICE.

FOR SALE—$2160, AWFUL SACRIFICE. MODERN 2-family flat, 4 rooms and bath each side; live in one side and rent the other; or rent the other. Instead of paying rent. Close in. A rare bargain. Owner going north. Apply 1374 E. 58TH ST.

FOR SALE—$2450, BEAUTIFUL, LARGE, NEW, modern, up-to-date, 5-room bungalow, close in, just finished. A swell home, same as others sell for $3500. Call today and save $1000. OWNER, 1374 E. 58TH ST.

FOR SALE—ONE OF THE FINEST MODERN BUILT bungalows in Southern California; all modern conveniences; built-in features; hardwood floors; garage; $4500 cash will handle. Call this for a snap. C. S. PHILLIPS, 345 Douglas Bldg.

FOR SALE—AT YOUR OWN PRICE, A NEW, COSY 5-room bungalow, hardwood floors throughout, 25 chickens, extra-large lot; want cash offer. Cost owner $2750; clear. 345 DOUGLAS BLDG.

FOR SALE—NEW 5-ROOM FURNISHED HOUSE, 919 car lines. 5-cent fare. Lot 50x150. Price $950. $450 cash, balance $10 month. H. A. SHAUB, 222 Albany, Huntington Park.

FOR SALE—$3750, 6-ROOM BUNGALOW, IN NEW Vermont Square, terms. Inquire 1429 W. 41ST DRIVE.

FOR SALE — BY OWNER, 1734 OXFORD AVE., 8-room, two-story modern home, oak floors, beam ceilings, built-in effects, fireplace, porch, and basement. In best condition. HOME PHONE 72231.

FOR SALE—5-ROOM MODERN HOUSE AND LOT, trees, close to car, 5-cent fare. $1150, for five days. Watts car to Slauson avenue, east to 5739 BANDERA ST.

FOR SALE—I HAVE A 5-ROOM MODERN HOUSE and 3 car lines for $3300. See OWNER, 702 W. 56th st.

FOR SALE—BIG SNAPS IN BUNGALOWS, GOOD part of city; must sell at sacrifice. F1301.

FOR SALE—NEW, MODERN DOUBLE BUNGALOW, 9 rooms and bath; rents for $40 per month; price $4800; terms; owner on premises. W. 51ST ST., between Main and Mozeta.

FOR SALE—FINE RESIDENCE.

I will loan $2000 to $10,000, supply the plan and build you an attractive home. Contractor. BENNAM, 831 San Fernando Bldg. F5544.

FOR SALE—BEST BARGAIN IN HOLLYWOOD, fine lot, small house, good neighborhood, $1250, easy terms. Must sell at once. MR. BOYD, F3079; Main 7846.

FOR SALE—FINE LOT, CLOSE TO LINCOLN High School; also 6-room cottage same district, cheap. Easy terms. Address K, box 55, TIMES OFFICE.

FOR SALE—BARGAIN, CALIFORNIA HOUSE, 4 rooms and screen porch, lawn and flowers, lockers, chicken yard and solid board fence, bearing fruit trees. Price $1400, $400 cash. 317 E. 63RD ST. Tel. south 5007.

FOR SALE—$2000, $200 DOWN, BALANCE $20 per month, disappearing beds, buffet, walls tastefully decorated, linoleum, stationary tubs; lot 42x 140 to alley; chicken corrals. Permit 1412. G. DOMBROWSKI, owner, northwest corner Moneta and Vernon.

FOR SALE—4-ROOM HOUSE, CLOSE TO CARS AND school, $1250, bearing fruit trees, $1500, terms; discount for cash. SOUTH 1746

FOR SALE—AT BIG SACRIFICE, $1000 CASH, AS-sume $3500 mortgage; takes a fine 5-room cottage, 12 minutes from First and Spring; rent $18 per month. See OWNER, 200 N. Main. A4967.

FOR SALE—HOUSE AND LOT, 4251 MONROE ST., property in 300 feet of the new State Normal school on N. Vermont, and coming apartment site; will sacrifice for $1750. Phone South 7851. F. H. McCORMICK.

FOR SALE — 5-ROOM BUNGALOW, FURNISHED; lot 50x150; all improvements, $3250; this to buyer only; I am going East. Address K, box 575, TIMES BRANCH OFFICE.

FOR SALE—2214 COURT ST. 5 ROOMS, PLAStered, big lot, 45x184; will sell for $1250, cash or half cash; look it over, it is a snap at that price. Temple car line to Alvarado; one block south, then west to 2214. Buy from owner.

FOR SALE—$3000, FIRST MORTGAGE ON 6-room modern bungalow property in southwest; money wanted to pay off existing mortgage; no dealers or agents, as we will not pay commission. For information call or write 1943 VISTA DEL MAR.

FOR SALE OR RENT — 4-ROOM BUNGALOW, toilet and bath. 65th near Moneta; $15.50; $100 down, balance easy; rent furnished, $12; unfurnished, $10. Phone owner, 269296.

FOR SALE—AT ROSE HILL, 5-CENT FARE, 3 new 6-room houses, lots 50x150; price $1650 each; $300 down and $15 per month. Phone EAST 3707.

FOR SALE—A BARGAIN FOR SOME ONE; AN ARtistic modern bungalow, furnished or unfurnished; 6-room home in rear rented. Income will more than meet payments. Small amount down. WARD, 621 S. Hope.

FOR SALE — 2 MODERN BUNGALOWS, $2000 each if sold now; corner, 5-rooms, Gavanza and Monrovia, large lot for chickens, some cash, balance terms. PHONE 53898.

FOR SALE—BY OWNER, 4-ROOM COTTAGE IN southwest, bath, toilet, gas, electric lights; $1350; terms. 6330 ESTRELLA AVE.

FOR SALE—A BEAUTIFUL 9-ROOM RESIDENCE, sleeping porch, garage; well kept lawn; all modern. Address F, box 447, TIMES BRANCH OFFICE.

FOR SALE— Houses.

FOR SALE—DO YOU WANT A HOME IN WILshire district? If so, why not have us build one according to your own plans, we furnish choice of lot and finance on easy terms. We build ONLY on our own tract. WILSHIRE 3780 or 563897.

FOR SALE—A LITTLE HOME IN HOLLYWOOD foothills, trees, lawns, flowers, house new, cost fireplace, large cement porch; price $2850, $1850 cash, balance time if desired. OWNER, Hollywood 2018.

FOR SALE—HOLLYWOOD CORNER, NEW SEVEN-room bungalow, hardwood floors, basement, furnace, garage, cement porch, 25 minutes to city. Owner leaving. $5250. Small payment down. 5255 VIRGINIA AVE.

FOR SALE $2200, FIVE-ROOM BUNGALOW on good corner, use of adjoining lot with option to purchase if desired. $100 cash, $18 per month.

MYERS LAND COMPANY, owners.
106 South Ave. 64.

FOR SALE—8-ROOM FURNISHED HOUSE, LARGE lot, on car line, next to school, close-in, $2650. Easy terms. No agents. Take Griffin avenue car to stop called Avenue 34. 3358 N. GRIFFIN AVE.

FOR SALE—BARGAIN. STRICTLY MODERN 7-room house, with sun parlor, furnace, all conveniences, adjoining La Fayette Square. Price $6000; owner, 1614 WEST BOULEVARD. Phone 73459.

FOR SALE—MY NEW 9-ROOM HOME, 150 FEET from Wilshire boulevard, near Western. Need money quick and will make the price to suit you. House and owner, 2039 INGRAHAM ST. 56181 or Wilshire 2162.

FOR SALE—$5000; TERMS.

Most beautiful modern seven-room Swiss chalet, lot 50x170. Inquire on premises. 966 N. NORMANDIE.

FOR SALE—BEAUTIFUL NEW 8-ROOM BUNGAlow, 50-foot east front lot, near 48th and Gramercy place; only $4000. $700 cash required, $800 under value. Leaving city. G. G. JENNISON, F2705.

FOR SALE—HOUSES, DANDY LITTLE BUNGALOW, 6W., 5 rooms; price $2500; fine street, good location and easy terms. I built the house and it is a good one. See me direct. WEIGHTMAN SMITH, 606201, Main 3409; evenings, 56148, Wilshire 5436.

FOR SALE—$9500. FLOWER STREET BARGAIN, between Washington and Adams. Eastern exposure, large 10-room house, lot has big frontage, exceptionally deep to alley. Flower street to be opened to Jefferson. Address owner, E, box 590, TIMES BRANCH OFFICE.

FOR SALE—GREAT SACRIFICE; NORTHWEST; 10-room, 2-story house, modern; 4 bedrooms, sleeping porch, furnace; 50x150; $3000 cash. OWNER, 1217 Wall St., Phone 55484.

FOR SALE—MOST ATTRACTIVE 7-ROOM BUNGAlow, located S.E. corner 42nd and Western ave. Small cash payment, balance in monthly installments no more than rent. ROLAND BOLGIANO, Investment Banker, 803 Union Oil Bldg.

FOR SALE—BY OWNER, IVORY 9-ROOM HOUSE, lot 50x150, on Harvard Heights, lawn, flowers, and fruit trees. Convenient to schools. Phones: 53542, and Wilshire 2138.

FOR SALE—5-ROOM PLASTERED COTTAGE; modern: gas, bath; 2 large lots, bearing fruit; furniture and chickens; $1600 cash and terms. Phone GARVANZA 661.

FOR SALE—$3500. MUST SELL PROPERTY TO close estate. Consists of large lot and 2 cottages. Angeleno Heights. Is now renting at $30 per month. Apply JAMES L. FERGUSON, 1472 E. 25th st.

FOR SALE—5-ROOM COTTAGE, NEW AND MODern, $50 cash, $15 per month; high-class neighborhood; street work, gas and electricity in; close to school and church. Call Garvanza 557 or come to 798 Eagle Rock ave. H. SAM NEWLON.

FOR SALE—FIVE-ROOM HOUSE ON WEST 4TH street, walking distance, $2500; $300 cash. O. M. HARRIS with CROUSE-MARGALL, 908 Union Oil Bldg. Phones Main 2152; F4534.

FOR SALE—A RARE OPPORTUNITY, 5-ROOM bungalow with new 3-room and bath bungalow in rear. 715-729 E. 52nd st. OWNER. Investigate. Leave bid.

FOR SALE—$200 BELOW VALUE. NEW 6-ROOM bungalow, modern conveniences, high, fine view, 10 minutes to Broadway. See OWNER, 404 Bryan, near Temple.

FOR SALE—MUST SACRIFICE MY BUNGALOW home at once, small but modern, on west side, within 15 minutes' walk of City Hall. For a bargain call at once. R. M. EVANS, owner, 503 Citizens Bank Bldg. Phones: Main 2043; 60054.

FOR SALE—BY OWNER, IN WILSHIRE DISTRICT, 7 rooms, 1½-story bungalow, $4000, automatic heater, $500 down; payments $40 per month. 110 S. DILLON, Phone 567615. Bimini car line.

FOR SALE—SOUTHWEST, 2-STORY, 7-ROOM modern house, good neighborhood, at sacrifice. Phone VERMONT 3984.

FOR SALE — FROM OWNER, 6-ROOM MODERN bungalow, 5 blocks west Hollywood Hotel. 1622 POINSETTIA PLACE.

FOR SALE—DOUBLE COTTAGE, 4-ROOM HOUSE and garage, terms. Phone VERMONT 1623.

FOR SALE—NEW MODERN FOUR ROOMS, BATH, screen porch, $1850, terms. Also adjoining lot and garage. Both fenced. $650. Terms. 126 WEST 30TH ST. Owner, 3716 Woodlawn ave.

FOR SALE—TWO HOUSES FOR THE PRICE OF one. A home and income, $3250. Terms. OWNER, 3508 Arroyo Seco ave.

FOR SALE—BY OWNER, $500 EQUITY $100. FINE four-room bungalow. Address E box 330, TIMES BRANCH OFFICE.

FOR SALE—611 NORTH AVENUE 66. WILL SACrifice 5-room modern bungalow fine location, large lots, $300 down, monthly payments. Phone OWNER, 389605.

FOR SALE—MUST SELL THIS WEEK, NEW 8-room house on large lot, Compton avenue, GREAT BARGAIN. Might take part exchange. Address E, box 475, TIMES BRANCH OFFICE.

FOR SALE—THIS IS YOUR CHANCE. MUST BE sold this week. Nine-room up-to-date new house, east front, must have money. 421 SOUTH VAN NESS AVE. Wilshire district.

FOR SALE—BIG SNAP. NEW FIVE-ROOM MODern near car, Highland Park, $2500. $50 cash, $20 monthly. WEST 5511.

FOR SALE—FIVE ROOMS. NICE HOUSE. AVEnue 64, near Griffin avenue. $1450; $50 cash; $15 monthly, four rooms, two stores. 732 E. 47TH. $2000. Terms. West 5511.

FOR SALE—SNAP. MUST SELL AT ONCE. 4-room bungalow. Lot 45x120. See owners Sunday. 2736 WINTER ST. Brooklyn car. Boyle Heights.

FOR SALE — NEW MODERN HOUSE, THREE blocks north of Sunset boulevard, on corner of Mohawk and Montana; lot 50x180; price $2800. 2154 MONTANA ST.

FOR SALE—NEAR MAIN AND ADAMS, LOT 50X 150 with 8-room house and 4-room house, actually rent for $40 per month; sale will take $4500. Only $1500 cash, balance straight mortgage. R. W. METER, Sole Agent. 316 Title Insurance Bldg.

FOR SALE—SMALL PAYMENTS—

WILSHIRE-WESTLAKE BUNGALOW.

Seven rooms, handsome, up-to-date, piped for furnace, etc. Fine location and best car service. Close-in. Bargain price and terms. Phone 52280.

FOR SALE—BEAUTIFUL 7-ROOM HOUSE, LOcated near 48th street car line. Lawn in; paved garage, sewer and right up to date; $500 under value. Let me show you a bargain. Main 5274. HADLOCK, JR.

FOR SALE—

A BARGAIN.

Will refuse no reasonable offer on my beautiful modern 8-room bungalow, Arlington Heights. OWNER, West 3481.

FOR SALE — NEW SIX-ROOM BUNGALOW, 3087 Montclair street, near 10th and Adams. Everything built in, easy terms, like rent. See place and quick sale. Call HOLLYWOOD 935.

FOR SALE—HOUSE OF 7 TO 9 ROOMS, AND bath; interior unfinished; lot 50x140; fine location, restricted district, west of 2000; will take $1600. Owner, 2810 EAST SIDE BLVD, E. First st. car.

FOR SALE—BY OWNER, IF YOU ARE LOOKING for a modern bungalow, close in, large lot, good neighborhood, investigate. A bargain, at 3029 47TH AVE., West Jefferson car. Will sacrifice all for $2500; reasonably worth $4500.

FOR SALE—WILSHIRE DISTRICT BUNGALOWS, 312 N. Normandie, 5 rooms, $3600; 522 N. Serrano, 6 rooms, $3800. Easy payments. W. VEEDER, owner. Phones 560160 and Hollywood 429.

FOR SALE—OWNER WILL SACRIFICE NEARLY new 6-room modern bungalow, Glassell Park, value $4000, for $2500, part cash. Balance terms. Will trade. Address K, box 898. TIMES BRANCH OFFICE.

FOR SALE—$2160, AWFUL SACRIFICE. MODERN 2-family flat, 4 rooms and bath each side; live in one side and rent the other; or rent the other. Instead of paying rent. Close in. A rare bargain. Owner going north. Apply 1374 E. 58TH ST.

FOR SALE—$2450. BEAUTIFUL, LARGE, NEW, modern, up-to-date, 5-room bungalow, close in, just finished. A swell home, same as others sell for $3500. Call today and save $1000. OWNER, 1374 E. 58TH ST.

FOR SALE—ONE OF THE FINEST MODERN BUILT bungalows in Southern California; all modern conveniences; built-in features; hardwood floors; garage; $4500 cash will handle. Call this for a snap. C. S. PHILLIPS, 345 Douglas Bldg.

FOR SALE—AT YOUR OWN PRICE, A NEW, COSY 5-room bungalow, hardwood floors throughout, 25 chickens, extra-large lot; want cash offer. Cost owner $2750; clear. 345 DOUGLAS BLDG.

FOR SALE—NEW 5-ROOM FURNISHED HOUSE, 919 car lines. 5-cent fare. Lot 50x150. Price $950. $450 cash, balance $10 month. H. A. SHAUB, 222 Albany, Huntington Park.

FOR SALE—$3750, 6-ROOM BUNGALOW, IN NEW Vermont Square, terms. Inquire 1429 W. 41ST DRIVE.

FOR SALE — BY OWNER, 1734 OXFORD AVE., 8-room, two-story modern home, oak floors, beam ceilings, built-in effects, fireplace, porch, and basement. In best condition. HOME PHONE 72231.

FOR SALE—5-ROOM MODERN HOUSE AND LOT, trees, close to car, 5-cent fare. $1150, for five days. Watts car to Slauson avenue, east to 5739 BANDERA ST.

FOR SALE—I HAVE A 5-ROOM MODERN HOUSE and 3 car lines for $3300. See OWNER, 702 W. 56th st.

FOR SALE—BIG SNAPS IN BUNGALOWS, GOOD part of city; must sell at sacrifice. F1301.

FOR SALE—NEW, MODERN DOUBLE BUNGALOW, 9 rooms and bath each side; rents for $40 per month; price $4800; terms; owner on premises. W. 51ST ST., between Main and Mozeta.

FOR SALE—FINE RESIDENCE.

I will loan $2000 to $10,000, supply the plan and build you an attractive home. Contractor. BENNAM, 831 San Fernando Bldg. F5544.

FOR SALE—BEST BARGAIN IN HOLLYWOOD, fine lot, small house, good neighborhood, $1250, easy terms. Must sell at once. MR. BOYD, F3079; Main 7846.

FOR SALE—FINE LOT, CLOSE TO LINCOLN High School; also 6-room cottage same district, cheap. Easy terms. Address K, box 55, TIMES OFFICE.

FOR SALE—BARGAIN, CALIFORNIA HOUSE, 4 rooms and screen porch, lawn and flowers, lockers, chicken yard and solid board fence, bearing fruit trees. Price $1400, $400 cash. 317 E. 63RD ST. Tel. south 5007.

FOR SALE—$2000, $200 DOWN, BALANCE $20 per month, disappearing beds, buffet, walls tastefully decorated, linoleum, stationary tubs; lot 42x 140 to alley; chicken corrals. Permit 1412. G. DOMBROWSKI, owner, northwest corner Moneta and Vernon.

FOR SALE—4

Realty Liners.

FOR SALE— City Lots and Lands.

FOR SALE—I HAVE A BEAUTIFUL LOT IN WEST 48th Place next to the corner of Wilton Place and I am going to sell it today. I believe it to be the best bargain in the southwest at $825, and I believe if you see it you will say the same thing. It has gas, water, phones, electricity and the best of street work to date paid for. The car service is exceptional; all goes, as you will see when you come to investigate this offer. The soil is good and the view fine. The neighborhood is exceptional—there has never been a stack of an unsalvable building in this section, surrounding streets are built almost solid with the best type of bungalow houses and vacant lots near sell for as high as $1200. I will not trade, but you can make your own terms. I want you to see this lot today and make me an offer. Take a West 30th University car going south on Spring street and get off at Western avenue, walk two short blocks north to 48th Place and Western. I will be there all day Sunday to show you and to answer satisfactorily any question you may ask. If you want the best lot in Los Angeles for $825 on easy terms, see me Sunday. PERCY WALLS, with Hardacre Investment Co., 800 Central Bldg., corner 6th and Main sts. Phones Home F0622, Main 2251.

FOR SALE— SACRIFICES IN WILSHIRE LOTS. $2250—Seventh st., near Wilton, 60x132. $2350—St. Andrews corner, 2 blocks from Wilshire Blvd., 60x150. CHEAP. Lot 60x140, 4th ave., between Washington and Adams sts. $2000. If this price does not suit you make an offer. It must be sold. 100-ft. corner on Main st. in the heights. If you wish to make money, buy now. MUST HAVE MONEY. A bunch of 40-acre lots, southwest, inside of city. List price $21,400. But, remember, that cats no figure. It is how much can you get? We are sure that they must be sold. Remember that this is an opportune time to buy Los Angeles city property. Call and see us for particulars. GEO. A. CORYELEOU CO., 534 Broadway Block.

FOR SALE— WILSHIRE DISTRICT. FOR ¼ ACTUAL VALUE. EASY TERMS. In the heart of this exclusive residential district. North of and near Wilshire Blvd. Street work and everything paid for. A beautiful corner, 60x150, southeast corner Serrano ave. and 4th st.

A. M. COOPER, 302 Story Bldg., 4th and Broadway. Telephones: Broadway 379; A2783.

FOR SALE— $1750 CASH. WILSHIRE DISTRICT SPECIAL BARGAIN. Lot 62x150, east front, asphalt street and sewer, sidewalk in. We are the exclusive agents for seven of the most desirable lots in the Wilshire district. If you are in the market for a desirable lot to build on you can't afford to buy until you go out and look our property over and get our special figures for building terms. J. PHONE 60136, MAIN 1120.

FOR SALE—AT A BARGAIN, OWNER FORCED to sell. On South Park ave., junction of San Pedro st., 50x140 ft. lot, unrestricted. Desirable for flat, garage or store. Street paved, sewer proceedings good. Cost owner $1500. Will sacrifice at the price of $2000. A. T. JERGINS & CO., Bob Aguila, 400 Herman W. Hellman Bldg.

FOR SALE—2 LOTS, $500 AND $625. JUST ONE-half of price of adjoining lots. Will be sold only on condition that purchasers will build at once. Non-resident owner leaves for Chicago Wednesday and deal must be closed by that time. Choice lot in school, fronting two streets, has water, water, etc., within one block Annandale car and only two blocks Eagle Rock Park car. Building restrictions will be sent to all buyers; residence and apartment $2500 residence. L. HENRY, Phone 29781.

FOR SALE— WHY NOT BUILD? SMALL PAYMENT DOES IT. I have large number of very choice lots in HOLLYWOOD and CITY on which I can build you a modern home to suit your plans complete, small payments, very low interest; buys both lot and home. Come to see me. I can help you. J. B. HOLLYWOOD COMPANY, 638 Union Oil Bldg.

FOR SALE—FOR PLAIN—$1400. 41st street, west of Figueroa, close at car, 60x185; only $400 required. Also 50x185—$1875. Raymond at 30th ave.; both bargains and fine for flat building. I MUST SELL ONE of these this month. Call OWNER, 97076, Holly 2028.

FOR SALE—WESTLAKE. $800 cash will purchase my equity in this high and sightly lot on Commonwealth avenue, 60x130, cen. water, sewer, Westlake car line. Owner time. This lot changed hands at $4000 not less than one year ago.

201-202 CURRIER BLDG.

FOR SALE— CHOICE LOT FOR FLATS. MANHATTAN NEAR WASHINGTON ST. $2900. 60x135. You will have to hurry if you want this SACRIFICE. Other lots in the block held at $3000. Your opportunity to make $1000. J. E. HINDS, DICKINSON & McGRATH. Phone 1015 Marsh-Strong Bldg. Main 1278.

FOR SALE—$2000; CHOICE, CLOSE-IN CORNER near Sunset blvd.; street on three sides; fine for flats. $1100—Fine lot near Sunset blvd., close in, near Douglas st.; high ground, 50x124. L. A. DOLTON & CO., Phone 4286. 600 Lankershim Bldg.

FOR SALE— SNAP IN CHOICE WILSHIRE CORNER. 60x165, on the line 3 blocks north of Wilshire boulevard for less than $3000; can build a bungalow if desired. A. W. ROSS, 612 H. W. Hellman Bldg.

FOR SALE—LOT ON NORMANDIE AVENUE, NEAR south Marion Boulevard. Will take $500, which is about one-half value. Lot is 50x165, near the new Normal School and in a rapidly developing neighborhood. MR. WILLIAMS, 400 H. Hellman Bldg., 411 S. Main st.

FOR SALE— Corner lot in East Hollywood, 81x130, clear. Will sell or trade. R. A. McCOMAS, CUNNINGHAM REALTY CO., Phone A2926. 714 Central Bldg. Bdwy. 1982.

FOR SALE—A SNAP, A LARGE CORNER LOT in the exclusive Wilshire district, 115 ft. front, only $3500, half cash. Within 2 blocks of property for a high-class home investigate this at once; you want that lot long. Address R., box 200, TIMES BRANCH OFFICE.

FOR SALE—A GENUINE BARGAIN, A LOT 100x200 in the Wilshire district at acreage price. If you ever expect to buy a lot in this choice district you will have to choose. Address H. box 200, TIMES BRANCH OFFICE.

FOR SALE—THE BIGGEST LOT BARGAIN EVER offered in Los Angeles in High-class property. An exceptionally fine lot with a 100-foot frontage, level, all new, a bargain at $2500 per acre. BACKLIFF, Holly 1338.

FOR SALE—EQUITY DEAL AT 20% CASH, FINE HO 57 foot and front lot. Well situated, Whittier $2600. Forced to accept $1900. No trade. Call MR. WINCH, FINE HO 57, Whittier, or 5618 0700.

FOR SALE— APARTMENT LOT BARGAIN $2100—NEAR BIRD AND LA SALLE. A fine 50-foot lot surrounded by private homes. The greatest bargain in this or any other section for a moderate priced apartment lot. EDWARDS & WILDEY CO., 215 Bank Bldg., 4th and Hill sts. Main 8907—10761.

FOR SALE— $600. Fine level lot, inside old city limits, every improvement in, 5-cent reller car line; will go easy terms if bought quick. W. H. YOUNG CO., 836 H. W. Hellman Bldg. A3609; Main 317.

FOR SALE— PALMS SNAP. Nearly One-half Acre. Only $1150. On Venice Short Line. 44 Seventh street, Sidewalks, gas. Adjoining Culver City. Nothing like it, but must sell. FULCHER, F17758, 405 S. Hill st.

FOR SALE—EQUITY IN 10 LOTS ON BERKELEY street two blocks from street car, 14 minutes from Sixth and Broadway, near Lakeshore and Pleasant boulevard, on 80-foot paved street. Fine for apartment or bungalow site. Will sell all or in parcels to suit purchaser. Will sell all a bargain. Particulars, STANLEY LOWE, 300 Lissner Bldg., Fourth and Broadway. Phone F1772.

FOR SALE—IDEAL LOT FOR FINE HOME ON WILshire drive, east of Windsor; one of the choicest lots ahead if sold soon. D. HARRIS, 502 N. CURTIS AVE., Alhambra.

FOR SALE—17 LOTS ON ANGELES MESA TRACT, 50x150 ft., on 52nd st., near Avalon car line and make offer. 629 STIMSON BLDG., 3rd and Spring. SNAP. Call Vermont 1412.

FOR SALE — SACRIFICE, WHAT HAVE YOU FOR equity in choice corner 100x150, and Magnolia; 125x99; unrestricted. Owner, 4215 BERENICE AVE. Mortgage $7000.

FOR SALE—$1000, CORNER LOT, SUITABLE FOR store or flat, for blocks from new Normal School; no restrictions; a snap; terms. RIGBY, 1023 Temple st. F4737.

FOR SALE—CHEAP FOR CASH; GOOD CLEAR lot, 5 rooms, st. Need money, make offer. Address C, box 197, TIMES OFFICE.

FOR SALE—EXCLUSIVE VILLA SITE. Opposite Hollywood's castles. DR. SCHLOSSER, corner Argyle and Yucca. $7097.

FOR SALE—ONE OF THE HIGHEST AND MOST sightly 60-ft. lots in Wilshire district, worth $2400; reasonable builder, $2000. Owner, Sunset 3497; Wilshire 3766.

FOR SALE—LOT 50x150, ON NORTHWEST COR-ner 90th and Vermont ave. $600 cash. Phone FORTNER, Hollywood 1124.

FOR SALE—MY ANGELES MESA LOT. DIRT cheap. Call A4605 or address J, box 126, TIMES OFFICE.

FOR SALE—LOT BETWEEN ST. ANDREWS AND Commerce on 42d place, New Vermont Square, only $1000, half cash. G. S. JENNISON, F2705.

FOR SALE—SNAP, $150 CASH, BALANCE TRUST deed, subject to building loan. Beautiful South Park lot, OWNER, Main 8226.

FOR SALE—$1650, GRAMERCY PLACE, BETWEEN Second and Third sts., 50x150, ½ block to Third and Gramercy st. car. OWNER, 50183.

FOR SALE — TWO LOTS WORTH $2700, WILL take $1500 cash. Would sell one. Address E, box 446, TIMES BRANCH OFFICE.

FOR SALE — $150 LOT AT FOOT ROSE HILL. 15 minutes on red line. F0310, OWNER.

FOR SALE — FINE LOTS. SOUTHWEST, $25 down, $10 monthly. Mrs. BETHEL, 224 Central Bldg. F0460, Main 8225.

FOR SALE— City Lots and Lands.

FOR SALE—MUST SELL $2000 LOT, WILL SELL this week for $1500, excellent site for a flat or apartment, one block from Manual Art High School, one block from 42nd st. grammar school, four blocks from Exposition Park and short walk from Unit versity of Southern California, restricted district. Act quickly if you want a genuine snap. See owner, 4006 S. VERMONT. Phone 26850.

FOR SALE—OR EXCHANGE—DANDY PIECE OF ground about 65x250 feet on 92nd st. near Pleasant; high and level, in shooting strip; worth over $1000. Will take $200 cash, or diamond for equity, balance $20 can be paid at $10 per month. OWNER, L. A. D., 219 Orange st., Redlands, Cal.

FOR SALE—WILSHIRE BARGAINS. Gramercy place between 5th and 6th sts. $2850 Western ave. between 5th and 6th sts.....$2750 Virgil st. between 5th and 6th sts.....$3000 Home 26850. W. E. THOMPSON, 414 South Manhattan place.

FOR SALE—RAMONA PARK, FINE LARGE LOT, all clear, best location. Must sell cheap, going East. Address D, box 516, TIMES BRANCH OFFICE.

FOR SALE—LOT 34, BLOCK 4, TOTHERWALD Tract, No. 1, 50x150, on Mona ave., Glassell Park. 5c car fare. Eagle Rock Valley car line. $650. OWNER, Main 4478.

FOR SALE—TO COLORED PEOPLE, 50x150 TO alley, southeast. Price $700. Millhorst, 523 Van Nuys Bldg. Main 5677; 62686.

FOR SALE—BIG LEVEL LOT, GOOD LOCATION, close to Central ave. Only $625, $125, $10 month. Big snap. Come quick. Also some Hollywood lots on easy terms. Owner, 906 VAN NUYS BLDG. Main 6576, A2186.

FOR SALE—LOTS IN THE HIGHLANDS OF GARland, Eagle Rock. We have the finest high altitude lots on earth. MYERS LAND COMPANY, Owners, 106 South Ave. 64. Main 6760. Sixth and Hill sts. 10777.

FOR SALE—OR EXCHANGE— Eight modern and up-to-date apartments with private baths and toilets, woodstone drains, wall beds, completely refurnished, newly decorated and painted throughout. $25,000 completed. Ready to open. Just in time for the fall and 1915 rush. If you have $10,000 to $15,000 good clear property in the city or country, possibly could make a trade, subject to mortgage on the apartments, or if you will buy on a cash basis we will make the price very attractive indeed. CHAPMAN, 420 Stimson Bldg.

FOR SALE—BIG SNAPS. $5500—3 flats, one 5-room and 2 three-room flats and 4-room bungalow in rear, income $70 per month; $1000 down, balance on easy terms, mortgage to close in. $5500—100x125, fine corner, with 5 stores, income $65 per month. $4250—6-room bungalow, furnished, up-to-date, $1100 cash, balance on easy terms. OSCAR LEUSCHNER, 826 S. Spring st.

FOR SALE— WEST 39TH ST. SACRIFICE. 67X150 ALLEY. On busy West Ninth street, close to Figueroa, 67x150 to alley, at a price $4000 below market. Owner must have money. Price only $39,000 for quick sale. EDWARDS & WILDEY CO. Main 8907. 215 Bank Bldg. 4th and Hill. 10767.

FOR SALE— WITH THIS ORANGE-STREET PARCEL out of the market there is nothing further to be had under $15,000 for 67 feet. We can deliver for a few days longer a 60-foot parcel, solid ground, with all important improvement, for $11,000 in money and mortgage back. This is more than 25 per cent. under true market value. DOES IT INTEREST YOU? R. C. Gamaelen, with KOSTER & PARKER, 234 H. W. Hellman Bldg. A3462, Main 4440.

FOR SALE—"SACRIFICE." Three-story brick hotel and stores at Ocean Park. Price $70,000. Mortgage $18,000. Make quick offer for equity. Opportunity for bargain-hunters. Need cash. See IRVING TURNER, 203 S. Los Angeles st.

FOR SALE—$1500—UNDER VALUE—$1500. $4500 buys an unrestricted W. 9th st. lot, fine for flats or apartments; build a flat building on this and make your money 25 per cent. HILDESHEIM & SCHILLER, 625 Van Nuys Bldg. F04420. Main 5025.

FOR SALE—SACRIFICE, CLOSE IN, 42½x135, FEW blocks from 7th and Spring streets, fine flat site, all cars, value $30,000, sell for $18,000. Lieberberg, with THE F. H. MERRELL COMPANY, Main 162. 911-14 Brockman Bldg. F0103.

FOR SALE—OR EXCHANGE—130 FEET FRONT-age on Pico street, frontage of 60-foot frontage each; in heart of city; partially improved; $80,000; will consider about ½ in good trade, balance easy terms; will take cash at least. The balance of one-half cash or NO DEAL. W. J. BRYANT, 504 E. Fay Bldg.

FOR SALE—BY NON-RESIDENT. THE REST BUT right in the heart of a business district between Redondo and Catalina avenues. Right in the midst of the business blocks. See C. E. HATWARD, 616 Grant Bldg., or Phone A3515, Main 8279.

FOR SALE— MAKE CASH OFFER. EAST NINTH STREET FRONTER. 48½x132, near San Pedro street. Nominally improved, worth $10,000. Would you give $9000? If not, submit an offer to D. H. FLAGG, agent for VICKREY & CO., 308 S. Hill st. Main 2676, F4758.

FOR SALE—$6500 $500 DOWN, BALANCE monthly to suit. 5-room cottage, w. 12th st., close-in. Suitable for apartments. H. F. ERNST, sole agent, Room 234 Byrne Bldg., corner 3rd and Broadway.

FOR SALE—$28,000. CORNER 3RD AND APARTMENT. house. Rent $300, on West 11th st., close-in. Lot 50x130. H. F. ERNST, Room 234 Byrne Bldg., corner 3rd and Broadway.

FOR SALE—$12,500, ONLY $3000 CASH. FINE new 5-apartment building, rents $160 monthly, on fine corner lot, 2 blocks from Pico car. Is valued at $2500, building cost $12,500. This offer is for equity in improvement, as I will consider No trade. CONSOLIDATED MORTGAGE CO., 310 Douglas Bldg. Phone Main 783.

FOR SALE—BY OWNER. A BIG BARGAIN. Corner Lemoyne and Magnolia ave., 100x135 feet. Way below the market price. LOUIS RICHARD, 1830 Girard st. Phone 52232. This place also for sale.

FOR SALE—RESPONSIBLE PARTY CAN PUT $50, 000 business block, best location, $4000 down; part will pay balance. Address MR. JAY, 5707 Pasadena ave.

FOR SALE—$3750—LOT 130x155, ELEGANT BUNgalow court site, near Normal School. F. M. BUNKLE, Sole Agent, 1215 Pico, near Normal. West 830.

FOR SALE—SOUTH OLIVE ST., SOUTH OF PICO. 50x120, 10 per cent. below market. No agents. Address BOX 804, SAN PEDRO, CAL.

FOR SALE OR EXCHANGE— Income Property.

FOR EXCHANGE — CLASSIEST INCOME FLAT BUILDING CLOSE IN. This splendid property brings in $1080 a year income from 12 apartments. Set your own price for one of the prettiest homes in the city, 5 splendidly finished rooms with every conceivable convenience. Will take $2000 cash. Value $16,000, mortgage $5500. Will take high class automobiles lots for equity. MR. WRIGHT. The ALFRED E. BOYDEN CO., 1020 Marsh-Strong Bldg., 9th and Main.

FOR SALE—DOUBLE BUNGALOW, JUST COMpleted; lot 50x150; modern; $4000; price $6000, mortgage $1200, terms. Double bungalow, 4 rooms, bungalow in rear, nearly new; all rented; lot 50x150, income $70; price $2000, mortgage $2000, terms. Consider good building lots for same. $9 per lot. Santa Ana Valley, in the sheet patch, 2 miles southeast Santa Ana; price $2000, price $1800, clear. M. S. OPSQUER, 1013 Hubbard st. 886377.

FOR SALE— —$15,000— Public Garage Building. INCOME $1200 YEAR. Near Pico and Hoover, fine modern brick building, 50x104 in size, on longer lease than its value; third year $1500 year. This is gilt-edge income property, and bargain; no trade; no easy terms. If money I want, also I would certainly loan on this property. See owner, room 219, 814 S. HOPE st.

FOR SALE—OR EXCHANGE— $14,000—New and modern four-flat building on paved car line street, Westlake-Wilshire section. Fine income; will take up to half in good clear improved property here or near by; balance long time mortgage. KILDESHEIM & SCHILLER, 625 Van Nuys Bldg. F0426. Main 5025.

FOR EXCHANGE—DO YOU WANT INCOME? DO you want a furnished apartment-house? One of these kind that's always full, and one that's not for sale? Well, I will take about one-third the price is not on an exchange basis, but cash basis, corn 48 rooms all furnished. Lot 50x140, price $25,000, and will take about one-third cash. C. A. CALNAN, 503 Citizens' Bank Bldg. Main 2043. Home 69054.

FOR EXCHANGE—FOUR 4-ROOM FLATS, EAST front facing Hollenbeck park, $90 per month; always rented. Price $10,000. Snap. Want vacant lots southwest to full value, or would consider from bungalow clear of mortgage. W. H. ORNDORFF, 502 Trust and Savings Bldg. Main 1015, F0368.

FOR EXCHANGE— $50,000—MORTGAGE $10,000, 7 PER CENT. Large business corner with 2-story frame building, all occupied, rental for $2600 per year; Want stock ranch of good orange grove. See my agent, GEO. DIDDOCK, 546 San Fernando Bldg., city.

FOR EXCHANGE—4-FLAT BUILDING, MODERN walking distance, lot 53x150, price $12,000; mortgage $7800. Want small house or country property. Address E, box 451, TIMES BRANCH OFFICE.

FOR EXCHANGE—AM OWNER OF A 24-ROOM apartment-house on west side lot 50x228, income $2000 per year; price $17,500; will take some trade. This is on high ground, splendid location, always full. C. A. CALNAN, Phones—Main 2043, A6054, 503 Citizens' Bank Bldg.

FOR SALE—NEW, ATTRACTIVE, UP-TO-DATE, one-story building, with 3 storerooms, on corner and car line, all rented, and a bungalow; this is a good income property. Will sacrifice for the next two weeks considerably below value. Address J, box 144, TIMES OFFICE.

FOR SALE—OR EXCHANGE— Practically new, thoroughly modern, 4-flat building, with new, modern bungalow, in rear, oak floors, high, sightly, 50 ft. lot, close-in. All rented, income $100 per month. Price $12,000, mortgage $3500. Will take $2500 cash or clear lot, same value, balance $60 per month. Principals only. Address owner, 3700 ALDAMA AVE., no agents.

FOR EXCHANGE—$45,000, LARGE RANCH, INcome $10,000 to $20,000 per year. Want Los Angeles apartments or income. Can add $30,000 more cash, price property; write fully to owner, 723 CARONDELET st., Los Angeles. 53785. (Agents or owners, keep this advertisement.)

FOR EXCHANGE—4 FLATS, 2 ROOMS EACH, 4 years old, rents $72 month, price $10,000, Mortgage $4500. Want Glendale or city. Prefer near Normal School. LANE, 701 Grosse Bldg. Main 4534.

FOR SALE OR EXCHANGE— Income Property.

FOR SALE— I specialize in property between First, Washington, Main and Hoover. I have made a listing of a great many apartment-houses in that section. Below are some of the brick apartment-houses. Most of these will consider trade.

Stories.	Rooms.	Mortgage.	Income.	Price.
4-story	70	$25,000	$532 mo.	$70,000
4-story	90	$40,000	$720 mo.	$100,000
4-story	64	$25,000	$450 mo.	$65,000
4-story	120	$50,000	$1000 mo. fur.	$150,000
4-story		$50,000	$625 mo.	$85,000
3-story	78		$585 mo.	$75,000
3-story	74		$492 mo.	$66,000
3-story	39	$13,000	$282.50 mo.	$40,000
3-story	42	$15,000	$450 mo.	$70,000
3-story	54	$20,000	$350 mo.	$50,000
3-story	72	$25,000	$550 mo.	$70,000
3-story	68	$32,000	$470 mo.	$65,000
3-story	68	$25,000	$700 mo.	$90,000

T. F. BURKE, 605 Story Bldg. Main 7301. Phones. F4874.

FOR SALE—OR EXCHANGE— WILSHIRE DISTRICT. WILL TAKE CLEAR BUNGALOW UP TO $5000 AS PART PAYMENT FOR NEARLY NEW FLAT BUILDING HAVING 4 APARTMENTS OF FOUR ROOMS EACH BESIDES SCREENED PORCHES. Strictly modern, all built-in features. Hardwood floors throughout. Large lot with four garages. Close in, near three lines of electric cars. Rents for $1800 a year. S. M. COOPER, 302 Story Bldg., 4th and Broadway. Telephones: Broadway 379; A2783.

FOR EXCHANGE— OCEAN PARK INCOME. Big corner, growing income property. WANT LOCAL OR EASTERN. A strategic business corner on Rose ave. and Trolley car line, Ocean Court, 83x129, facing three streets. Rose ave. is the widest and longest paved east and west artery in Ocean Park. Income is under $1700 monthly, and in summer $4000 month. This big corner is in the direct line of business growth and development. As an investment it is exceptional. Price only $45,000. Will take clear local property to $20,000, and balance easy as rolling of a log. JOHN P. HOLLAND COMPANY, F3563. 342-343 Title Insurance Bldg. Bdwy. 690.

FOR SALE— 20 PER CENT. NET for quick sale to close estate, $5000 will handle best income property in the city. Phone ADMINISTRATOR, Wilshire 1049.

FOR EXCHANGE—1 OR 2 APARTMENT FLATS, practically new, well built, with 5 rooms each, with all built-in effects, gas furnaces, gas stove, nicely located, 4 blocks west of Vermont, ½ block north Jefferson street car, bring in income; first-class property in every respect; just the opportunity for an old couple or a widow lady; will accept as first payment small ranch or home in the city if clear, time on balance. Wish to deal with owner. Phone 74863, OWNER.

FOR SALE—BUILDING AND FURNITURE OF NEW brick apartment-house, 40 rooms, completely furnished, in walking distance, close to Wilshire Park. If you want a fine paying investment, investigate. No agents or brokers. Address owner, B, box 208, TIMES OFFICE.

FOR SALE—LARGE CORNER, IMPROVED WITH 4 houses, all rented, income $75 monthly; worth $6000; cut to $5500; no trades; no agents. See owner, 1 to 3 p. m. only, at 1015 E. 41st st.

FOR SALE— SNAPS. Highly improved acre and house, $1875. House and shed and fence around acre. Electric lights. Only 2½ miles from Pomona. Good house of 4 large rooms, barn, chicken corral and other outbuildings. Abundance of good water for both domestic and irrigating purposes. Must be sold at once on account of age of owner, hence low price of $5000. Greatest bargain in small fruit ranch near Los Angeles. S. M. COOPER, 302 Story Bldg., 4th & Broadway. Telephones: Broadway 379; A2783.

FOR SALE— SNAPS. Highly improved acre and house, $1875. House and shed and fence around acre. Electric lights. Only 2½ miles from Pomona. Good house of 4 large rooms, barn, chicken corral and other outbuildings. Abundance of good water for both domestic and irrigating purposes. Must be sold at once on account of age of owner, hence low price of $5000. Greatest bargain in small fruit ranch near Los Angeles. S. M. COOPER, 302 Story Bldg., 4th & Broadway. Telephones: Broadway 379; A2783.

FOR SALE— 20 PER CENT. NET for quick sale to close estate, $5000 will handle best income property in the city. Phone ADMINISTRATOR, Wilshire 1049.

FOR SALE— Industrial Property.

FOR SALE—LOT 50x150, ENCLOSED WITH POUltry netting, water piped in nice locality. A real bargain at $400. LUTHER BLACKBURN, Gardena, Cal.

FOR SALE—TWO-ACRE LOTS IN FRUIT, OTHER for subdivision. Water. J. M. MULHALL, Larchmont, Cal.

FOR SALE—2¼ OR 5 ACRES ON BOULEVARD, 15 miles from Los Angeles, with water, at $300. FIRHARD, 320 S. Hill.

FOR SALE—10 ACRES, $2500; 21 MILES OUT ON Santa Ana electric. CASALE, 4255 Hubbard ave. Boyle 2777.

FOR SALE—½ ACRE, 4-ROOM HOUSE, LARGE barn, 2 horses, in Santa Monica; sacrifice for $650. Must have $450 cash. OWNER, 327 Story Bldg.

FOR SALE—2 ACRES, PLASTERED HOUSE, FRUIT trees, barn, fine soil, 20 minutes out; bargain $1500. OWNER, 327 Story Bldg.

FOR SALE—ONE ACRE ON THE CUDAHY RANCH near Cudahy ave. and Marr st. Price $1200. Terms. Will cut. Fruit trees. PHONE F3468.

FOR SALE— Suburban Property.

FOR SALE—

We are Opening 2700 ACRES, Five Miles from L. A. City Hall and Will Give Better Prices and Terms Than Others Possibly Can. 20 minutes from Sixth and Main. Fare 5 cents. Station on the Land. ONE-HALF ACRE, $875. Cement walk, curb, oiled street, Water, gas, electricity. All 10 per cent. cash, $10 to $20 month. Houses Built to Suit. A home within 20 minutes from Sixth and Main that will support you, and its increase make you independent in old age. Let us Show You. LAGUNA LAND AND WATER COMPANY, 208 H. W. Hellman Bldg. Fourth and Spring. Phones: A6240. Main 7240.

FOR SALE— IDEAL FRUIT RANCH AT A SACRIFICE. 5 ACRES, NEARLY ALL IN 3 AND 4-YEAR-OLD ORANGE TREES, BALANCE IN PEACHES, PEARS, PLUMS, APPLES, NECTARINES, LOQUATS AND BLACKBERRIES. Only 3½ miles from Pomona. Good house of 4 large rooms, barn, chicken corral and other outbuildings. Abundance of good water for both domestic and irrigating purposes. Must be sold at once on account of age of owner, hence low price of $5000. Greatest bargain in small fruit ranch near Los Angeles. S. M. COOPER, 302 Story Bldg., 4th & Broadway. Telephones: Broadway 379; A2783.

FOR SALE— — SNAPS. Highly improved acre and house, $1875. House and shed and fence around acre. Electric lights. Only 2½ miles from Pomona. Good house of 4 large rooms, barn, chicken corral and other outbuildings. Abundance of good water for both domestic and irrigating purposes. Must be sold at once on account of age of owner, hence low price of $5000. Greatest bargain in small fruit ranch near Los Angeles. S. M. COOPER, 302 Story Bldg., 4th & Broadway. Telephones: Broadway 379; A2783.

FOR SALE— Suburban Property.

FOR SALE— ASK THE MAN Who Wants to Sell You "AN ACRE FOR A LITTLE FARM" TEN QUESTIONS.

(1.) Is your land fertile deep, mellow ready to work every day in the year? Does it ever get "slick," sticky, clodded or caked?

(2.) Is your land high and dry? Did storm waters run over it LAST WINTER?

(3.) What is your actual rate for an ACRE FOOT of water for irrigation? Never mind about "inches" or "miner's inches" or "all you want." FIND OUT what irrigation water costs.

(4.) How much water is available for ALL your land? How large are your mains? What is the "lift?" What is the capacity of your pumps? How large are the mains? How large is your reservoir, if any?

(5.) Do you recommend a man keeping a cow on one acre? If not, why? Are soil and other conditions PROVEN THE BEST for Belgian Hares, chickens and other live stock?

(6.) Has ALFALFA been raised on this land? How much water does it take (acre feet)? How much does it cost?

(7.) Can you PROVE that these items are DIRECTLY in the PATH of an ORGANIZED, large, important development, which should indicate how long give them a much increased value for subdivision?

(8.) Can you show LOCAL MARKET within WALKING DISTANCE of any acre, likely to take all these acres will produce?

(9.) What's the chance for a man to GET A JOB, in walking distance, who lives on one of these acres?

(10.) On terms of payment you propose how long will it take a man to PAY OUT? What will be the total cost of his acre, principal and interest?

Every one of these ten questions is VITAL and IMPORTANT. Ask these of any live selling acreage in Los Angeles' metropolitan district. MAKE HIM ANSWER, without dodging or evading, then come and ask them of us about TORRANCE ACRES. THOMAS D. CAMPBELL & CO., Washington Bldg., Third and Spring. Home 60078. Bdwy. 2068.

FOR SALE— TWO ACRES WITH HOUSE. Here's an ideal chicken ranch on car line, 25 minutes from center of city, water piped, improved places all around. High and dry, no fogs or washouts. Very cheap. Will sell one acre if desired. This is a snap. See Wilmar Dept. JANES INVESTMENT CO. 611-13 S. Hill St. Home 10945 Phones Broadway 2468.

FOR SALE— !!WE ARE OFF FOR GARDEN ACRES!! Excursion leaves our office Sunday morning at 10:30 a.m. If you are really interested and in the market for close in acreage upon prices and terms that cannot be equaled, it will surely pay you to go with us today. If you phone now we will reserve automobile accommodation for you. Remember that hundreds are going every week to see GARDEN ACRES. Don't forget to put $10 in your pocket so that if you see something that you would like to have you can make your deposit. Don't forget to PHONE NOW. SMOULTS & MYERS, Managers Garden Acres. Home 60400. 609 S. Hill st. Main 8172.

FOR SALE—BEVERLY HILLS PROPERTY— Beverly Hills, the best-located tract in Beverly Hills for sale at bargain prices. This lot is 95x200 in size, east front, commands a wonderful view of the mountains and valley, and is one of the few lots in, which a moderate-priced bungalow-style house is permitted. Absolutely decomposed granite soil, a very decided bargain for quick sale. Address B9, box 947, TIMES BRANCH OFFICE.

FOR SALE— A delightful home in the prettiest foothill valley, close to Los Angeles; good car service; one acre of ground; five-room house, comfortably furnished; fine soil; hot water; electric light; garage; close to good school and stores; pretty best mountain view; splendid mountain scenery; price $2100, $400 cash, balance easy. BUMK & HERRMANN, A4810; Bdwy. 1866. 704 Story Bldg.

FOR SALE— 1½-ACRE CHICKEN AND DAIRY ranch, attractive new bungalow, large barn and smaller barn, big shade, fruit and nut trees, on paved highway, 1 mile west of Los Angeles; great section; must have money at once; terms if due MR. WATTS, with A. J. BECKER, 1305 N. Lake avenue. Or call 1290 N. Hudson ave., Pasadena.

FOR SALE—25-ACRE BURBANK RANCH, $14,000, $4000 cash, balance mortgage; modern house, large barn, chicken corrals, third interest 80-h.p. pumping plant, 100 inches; cement and surface irrigating pipe; 15 acres in bearing trees, one and three years out; 10 acres assorted fruits, 6 acres truck; very productive. ALBERT W. HIGHAM, Main 219. 427 Union Oil Bldg. F1383.

FOR SALE — A NICE MODERN, UP-TO-DATE home in beautiful Nwith Alhambra, 7 large rooms 2-story and basement, 3 bathrooms, family garage, nice yard and shrubbery, etc. Will sell quick; price only $4500; owner, 1-3 acre on corner, unimproved. ALBERT W. HIGHAM, Main 219. 427 Union Oil Bldg. F1383.

FOR SALE — 5-ACRE CHICKEN RANCH WITH beautiful 7-room bungalow, full bearing orchard, large quantity of cedar fence posts. Also handy one acre place, bungalow, chicken equipment, orchard, gas, electricity, lawn, etc. SOUTHLAND REALTY CORP. Bdwy. 1060. 419 Homer Laughlin Bldg.

FOR SALE—1¼-ACRE HOME ON BOULEVARD AT Inglewood; new, modern, attractive bungalow; gas, water, electricity; beautiful flood decomposed granite soil; $2950. Terms. IRVINE W. BIGGAR, Main 219. 427 Union Oil Bldg. F1383.

FOR SALE—$1750 ON LONG TIME, OR DISCOUNT for cash, a choice 5-acre piece good fruit land, beautiful well kept orchard section, close to Los Angeles. Good transportation and schools; 1 hour and one hour and one-half to your business district. Call or write. HOLLINGSWORTH BLDG., cor. 6th and Hill.

FOR SALE—2 ACRES ON BURBANK BOULEVARD, 2 miles from Burbank; $1200 an acre; terms. Gas, water, electricity, telephones, paved boulevard; decomposed granite soil. IRVINE W. BIGGAR, Main 219. 427 Union Oil Bldg. F1383.

FOR SALE — 10 ACRES NEAR LONG BEACH. House, barn and every improvement, $4500. Terms. Also 5 acres good, $2250. Take automobile. Phone CHARLES KEETNER, A4296. H. W. Hellman Bldg.

FOR SALE—SEVEN ACRES, PLENTY OF WATER. Five minutes' walk from P. E. car line, postoffice and stores; 13 miles from Los Angeles, in San Gabriel Valley. See G. CLEVELAND. Address 3317 Jeffries ave., City.

FOR SALE — HALF ACRE, 5-ROOM MODERN house, one block from car line; screen porch; color; 40 bearing fruit trees; nice street, half block from California city limits. Price $3400; $2500 cash, balance terms. Also vacant half-acre. PELLER, 743 San Marcos st., San Gabriel.

FOR SALE—HALF-ACRE LOTS NEAR LAGUNA Bell, with right kind interest in pumping plant; abundant water at practically no cost; lots from $450 to $1200. Sale or exchange, city lot or automobile. Home 69167, Main 2243. FISHER, 624 Consolidated Realty Co's Bldg.

FOR SALE—BEAUTIFUL SUBURBAN HOME AND orange grove, situated between Oak Knoll and Altadena; 9 acres in full bearing oranges; new 9-room residence and garage; lawn, flowers, etc.; property well worth $40,000, but will sell at the sacrifice. Address owner, R. GRANADA AVE., Alhambra. Phone 930 Alhambra.

FOR SALE—LA CRESCENTA, FINELY IMPROVED 10-acre fruit ranch, good building, plenty of water, beautiful views; near car line, $10,000; will take $5000 in trade. Address owner, Advertiser, R. D. No. 11, box 968, LOS ANGELES, Cal.

FOR SALE—OR EXCHANGE—4 ACRES OF BEARing walnuts, 5-room house, barn, chicken corrals; near car line on Long Beach blvd. JOHN SHANKER, Rivera, Cal.

FOR SALE—BIG BARGAIN; MUST SELL BEAUTIful Hawthorne acre near car line, house and orchard, nice home; will exchange. Address E, box 856, TIMES BRANCH OFFICE.

FOR SALE—9 ACRES, FOOTHILL ORANGE GROVE just below Verdugo. J. OEHL, 504 Title Guarantee Bldg.

FOR SALE—FRONTING ON VENICE SHORT LINE, first 2-story green house, just east of Ocean Park Heights, nearly acre, entirely modern, gas, electricity, roses; berries, fruit trees. Everything all and the best. Alw one acre, unimproved. ALBERT W. R.F.D., Palms.

FOR SALE—MUST SELL— I have a fine half-acre near Venice short line; water piped; county $100 cash, balance $10 monthly; price $900. MISS BOMBACH, owner, 3200 Consolidated Bldg. F4850.

FOR SALE—BEAUTIFUL, HILLSIDE ACRE LOT IN Tropico, close to school, cars gas, electricity, $2000; easy terms. Owner. Address H, box 3764, TIMES BRANCH OFFICE.

FOR SALE—LOT 50x150, 4-ROOM HOUSE, LARGE poultry corral, household furniture, near Redondo car. Key 1307 Crenshaw ave. $1500. Owner, LUTHER BLACKBURN, Gardena, Cal.

FOR SALE—$1200 EACH, TWO BEAUTIFUL, HALF-acre lots at Brentwood Park, worth $2000 each.

Los Angeles Sunday Times.

FOR SALE—
Suburban Property.

FOR SALE—

ACRE — $750.

RAMONA ACRES ADDIT...

One block from Garvey ... graveled street, water ... location. 300-foot frontage ... Greatest place for poultry ... $50 cash and $10 a month. ...

JANUS INVESTMENT CO.
611-13 S. Hill St.
Room 10045 Phone ...

FOR SALE—THE PRETTIEST BARGAIN ... new 5-room bungalow, ... brick basement, ... tried boulevard, and Corbin ... station, 1200-foot street ... car line. 5-room, 2-story ... are offering this place ... $250 cash and $10 a month. ... OWNER, at 215 Mason ...

FOR SALE—DO YOU WANT A HOME ... suburban home, ... station at the door, ... L. A. (15 minutes) ... (cement); water! ... 5-room bungalow, ... $2600; $250 cash, ... $15 monthly. This is ... grounds all planted ... shrubbery, all ... and you will be ... Turner is away ... for the sale. ... Gardena ... Station Part, or ... Phone Home ...

FOR SALE—
REALTY EXCHANGE,
342 Van Nuys Bldg.

FOR SALE—
$2500
Modern 5-room stucco bungalow, ... shrubbery, 2-car garage, ... three years at increased ... on pavement corner, ... Greatest possible ... Phone owner ... $250 cash, balance ... $15 monthly. ... Main 8741

Realty Liners.

FOR SALE—
Country Property.

FOR SALE—

RICHLAND FARMS.

2-5 to 7-5 acre in each tract, $700 to $950 each. A few higher.

SMALL CASH PAYMENT, BALANCE MONTHLY.

Electricity, telephone and free mail delivery; artesian water plant; water piped to each tract. All you can use for 50c per month.

FINE PLACE FOR POULTRY.

There are a number of pretty homes on the tract, and others building. Fine grammar schools and manual training high schools right at hand.

Improved property adjoining cannot be bought for double our price.

Prices will advance soon.

See Mr. Bullock, with
F. P. NEWPORT COMPANY,
206 Central Bldg. Sixth and Main sts.
Main 4782. 60175.

FOR SALE—

20 OR 40-ACRE DAIRY FARM.

NO CASH PAYMENT PLAN.

I will sell you a 20 or 40-acre farm of as splendid alfalfa land as there is in the State. Good house, barn and abundance of water. Rich, sandy loam soil, half-mile from creamery and close to large deciduous fruit co-operative cannery. Within two miles of new electric road, now building. No cash payment necessary. Come and see me before you buy. You cannot call, write for full particulars. G. H. MACOMBER, with

JANES INVESTMENT COMPANY,
611-623 S Hill St.
Home 10845. Phone. Broadway 2468.

FOR SALE—

I SELL THE EARTH.
E. S. BASSETT.

40 acres in San Francisquito Canyon, within few miles of Saugus. All tillable except about 5 acres. Part of level bottom land, good for alfalfa, while pure, stone-free gradually sloping hillside is ideal for grape, etc. One well now on the property, and abundance of water could be developed and the 15 to 20 feet from surface. Price, $1000; partial terms. Adjoining land, with some improvements, at $40 per acre. Can deliver the 40 acres at $50 per acre.

2600 acres at $15 per acre.
3600 acres at $40 per acre.
$2,750 acres at $120 per acre.
$2,500 acres at $150 per acre.

E. S. BASSETT, 202½ S. Broadway.

FOR SALE—WALNUT GROVE BARGAINS.

$8500—One of the finest 10-acre shell-bark groves we have ever listed. Trees 10 years old, very large and thrifty. Over 10 wells and 1000 inches water, fair buildings, close to school, church and stores; good road except 100 feet to pavement. Walnut Grove Center, finest walnut section in San Gabriel Valley. 16 miles from Los Angeles. $2000 cash, good bank $6000 bal. crop this year. Buyer must sell quick, hence this low price.

$9000—Young 20-acre grove of 15 acres, trees 4 years old; 1700 inches water, fine soil; team sell; convenient to Covina car line. This is best part of San Gabriel Valley; no frosts.

$4500—Five acre, very choice walnut land with 170 inches water, in best section of Walnut Grove district, 2 miles from Azusa, 18 miles from Los Angeles. Will sell for $450 per acre.

SERVICE REALTY CO.,
Exclusive Agents. El Monte, Cal.

FOR SALE—

ALL GREAT BARGAINS.

$25 per acre, 90 or 180 acres in Fresno county, all choice, rich level land, no alkali or hardpan.

$8000—10 acres in bearing peaches and nectarines, near Ontario.

$7500—9½ acres, mostly Valencia oranges, on paved boulevard, near Fullerton. Good terms on all.

NEIFFENDER-LA CLAIRE CO.,
628 H. W. Hellman Bldg.

FOR SALE—FERTILE IRRIGATED FRUIT LAND near foothills, where water flows from million-gallon concrete reservoir. 10 acres for $2500, on long time. Larger acres if desired. This is one of those rapidly disappearing opportunities that never come back. Water stock in modern 40-inch pipeline in above price. Soil deep silt deposit that makes finest kind of orchard. Railroad freight station close by. Town Portola near with every modern advantage. High school 4 miles. Riverside only 18 miles and Los Angeles so close you can go and return same day. Come in and get detailed information of Colorado River Valley. Be your own absolute independence. EMIL FIRTH, 346 Broadway, Room 60167, Main 2543.

FOR SALE—ALFALFA OR APPLE LAND. I HAVE 80 acres of rich level land in absolutely proven district, with water fully developed. Water supply unlimited and included in price of land. Fine growing crops on all sides of this land. Close to paved macadam main line. Santa Fe, Pacific Electric and Salt Lake. Only $85 per acre, including water; gravity flow, with low expense for pumping or irrigating. Worth more than double price asked. Let me prove it. Can divide. Terms, but no trades. See me quick.

STANDLEY,
612 Bumiller Bldg. 430 S. Broadway.

FOR SALE—

About 20,000 acres, all good level land, with small amount of standing water to irrigate, the entire tract, located in San Luis Obispo county. Price $30 per acre. Best subdivision proposition ever handled. All property "A1." Terms can be arranged. See me at once.

LESLIE R. HIGGINS COMPANY,
500-1-2 Union Oil Bldg. Sdwy. 7488.

FOR SALE — 40 ACRES, 4 MILES NORTH OF Huntington Beach, fronting on boulevard; all under cultivation; 3 flowing wells, with 130 inches artesian water; large water main through center with 6-inch laterals every 660 feet; whole 40-acre tract, complete subirrigation system. Good bam and chicken yard. $6000; best cash this year. 7-room house and bam, $1000 extra if whole 40 taken. Phone Sunset Glendale 1848R. W. A. THOMPSON, Burbank, Cal.

FOR SALE—
$50 ACRE—UTAH LANDS—ACRE $50.

Why pay $100 acre for Utah lands when you can buy land with perpetual water right for $50 acre, Mr. Farmer, here is your chance to get a piece of land that you can pay for with one year's crop. Come in and get more information. Excursion Wednesday and Saturday. REHBEIN & CO., 617 S. Hill St., 60180. Main 8212.

FOR SALE—$20 ACRE GOOD ALFALFA OR FRUIT land. 1-10 cash, 10 years' time for the rest. OWNER, R.D., box 64, Downey.

FOR SALE—STOCKMEN, ATTENTION—
Country Property.

I will improved stock ranch of 4320 acres of all fenced, mostly level, with plenty of water and close to good markets, on main line of Santa Fe Railroad. Good house, bay barns, stock sheds, fences, corrals, etc. Over 2000 acres in fine growing crops at present; balance all in heavy set Grama grass. Alfalfa and other feed crops and stock at hand. This ranch controls through its water, several thousand acres of choice grazing land its a natural grazing country that cannot be surpassed, very little rain, but abundance of stock can graze on pasture the entire year. This is not ordinary desert grazing land, but is every acre good farm land, with proper irrigation. Owner and cross-fenced 320 acres now under cultivation, all from thriving 30-foot well. Only two families within 50 miles southeast of Fullerton and 2½ miles northeast of Anaheim. We will sell 5, 10, 20, 40, 80 or 160 acres at $150 to $400 per acre, as may please. One share of water goes with the electric water plant, supplying 100 inches of water, all piped to each acre.

Call in and arrange to see this land before it is snapped up.

FRANK REYNOLDS,
218 Union Oil Bldg.

Phones: Home A5411—Main 434.

FOR SALE—$4800. 20 ACRES, HOUSE, BARN, sheds, well, 8 acres Thompson's seedless Sultanas, 5 acres peaches, 2 acres alfalfa, all in high state of cultivation, sandy loam soil, ditch water costs only $1.60 per acre yearly, from the greatest water system in California. The place will keep 10 cows, that alone will pay $90 per month, and milk collected at the place. Ranch receipts this year have been about $1600. This place is the property of a widow and is offered under the market. If it is a paying ranch you are looking for in a locality where your social surroundings are the best, where your investment will pay you returns above your labor, then make haste to see this place. Location Turlock. Terms, $1000 cash, balance to suit at 7 per cent. E. W. GRANNIS, 544 Citizens' National Bank Bldg.

FOR SALE—ACREAGE.

$35 per acre. $35 per acre. $35 per acre.

WE OFFER a few more acres at $35, then $50, and up; 20,000 acres on the market; the ideal mixed and home market location; our land is level, rich silt soil; will grow any kind of crops or fruit; has excess citrus, grown in California; elevation 2200 ft., 2400 feet close to the coast; the home of alfalfa, stock raising, all kinds of vegetables and cereals; abundance of water available, we can accept some first-class water system or part balance mortgage. You will never have another chance in California like this. See us at once if you wish to avail yourself of this golden opportunity. See J. S. WATBRIGHT, 514 Laughlin Bldg.

FOR SALE OR EXCHANGE—CROP, STOCK AND ALL. A FINE 320-ACRE, WELL-IMPROVED ALFALFA AND STOCK RANCH, WELL STOCKED WITH HORSES AND OTHERS ANIMALS; ALSO IMPLEMENTS. THE CROP IS A BUMPER. LET US TELL YOU ABOUT IT. ADDRESS H, BOX 153, TIMES OFFICE.

FOR SALE—10 ACRES IN FRUIT, FULL BEARING; price $8000; terms. 10 acres, 5 acres Valencia oranges, 3 alfalfa; 5-room house, bath, etc.; price $7000; terms. 20 acres, 3 acres alfalfa, 17 acres fruit; 4 Valencia oranges; 6-room house, stock, implements; pumping plant, etc. Price $14,000. Terms. 20 acres, 10 Valencia oranges, 5 alfalfa, 6-room modern bungalow, barn, pumping plant, stock, implements, etc.; a fine place and a bargain at $18,000; $7000 cash, bal. to suit. 20 acres good walnut grapes and alfalfa land; $250 per acre; only 12 miles from Los Angeles.

BUENA PARK REALTY CO.,
Buena Park, Orange county.

FOR SALE—

$10 AN ACRE.

cash and $1 an acre per month will buy you a home of 10 or 20 acres in Sunny Valley colony, our new subdivision, 3 miles from the City of Ontario, Southern Pacific main line. We have splendid land in this tract as low as $125 an acre, with abundance of river water for irrigation.

This is your chance to get a home where the land will pay for itself. GANGE CO., 702 Trust and Savings Bldg., Los Angeles.

FOR SALE—ONE OF THE GREATEST BARGAINS we have ever had to offer. 160-acre mountain ranch located in San Luis Obispo county, 6 miles from the coast and 9 miles from Morro. Elevation 6000 feet. Ranch house, barn, chicken houses, 100 acres of which are under cultivation. Some implements, some alfalfa, apples and prunes. Large stream flowing through property, fine fishing. Abundance of large trees, making it a natural summer resort, or money-maker if one desires a ranch. Price $20000; mortgage $6000, 5 years at 5 per cent. Owner, 640 Van Nuys Bldg.

A2999. Broadway 7430.

FOR SALE—20 ACRES IN THE RENOWNED LINDsay-Porterville citrus belt, 5 miles from Strathmore, Bed soil, no alkali; 40 acres leveled ready to plant; pumping plant, 12-h.p. gasoline engine; 15-foot lift; 70 inches water; underground system of cement pipes with turnouts the head of each row on the leveled 40 acres. New 6-room modern house, barn and outbuildings. The property is owned by a non-resident, who will sell on easy terms, small cash payment. Priced for a quick sale at $18,000. Will trade for best bargain in this entire district. No trades entertained.

H. M. DORSEY,
CALIFORNIA ORCHARD DEVELOPMENT CORP.,
Main 984. 303 S. Hill. F7406.

FOR SALE—

5 ACRES AND HOUSE.

9 miles from the city and near electric road and boulevard. Finest sandy loam soil for vegetable or deciduous fruits. Water piped. 5 acres and good house for $2600. A snap, very easy terms. See me at once. G. W. JONES, 611 S. Hill st. Home 10845.

FOR SALE—A GREAT BARGAIN IN 10 ACRES NEAR RIVERSIDE. THIS IS POSITIVELY A FIRST-CLASS PIECE OF PROPERTY. LAND IS A GOOD AS ANY LAND IN RIVERSIDE COUNTY—ONLY HALF A MILE FROM STATE HIGHWAY—SANDY LOAM SOIL; MUNICIPAL GAS MAIN MUST and QUICK. Some this year's crop. Owner must sell quick, hence this low price, $2250, AND ONLY $225 CASH, BALANCE TO SUIT. ASK FOR MR. MCNEIL OR MR. TONKS.

ROBERT MARSH & CO.,
200 MARSH-STRONG BLDG.
9TH AT SPRING AND MAIN.
10175. MAIN 5045.

FOR SALE — OR EXCHANGE—100 ACRES OF clear, level, land in Stanislaus county, near Modesto, on Southern Pacific main line. Will be better alfalfa or bean land in the State. Could be leased or subdivided to excellent advantage. Will sell for $100 per acre. Or will trade for $10,000 to $20,000. See MR. CHURTON, with

THE F. H. MERRELL COMPANY,
Main 1051. 311-14 Brockman Bldg. F6162.

FOR SALE—160 ACRES. GOOD BUILDINGS, FAMily orchard. See pumping plant, all A-1 land, 80 acres in alfalfa for the low price of $20,000, $8000 to $40000 cash, balance first three years, 6 per cent., remaining time 6 per cent. You cannot duplicate this for $250 per acre. Located near Madera.

M. U. BUTTERBAUGH & CO.,
326 Title Insurance Bldg.

FOR SALE — OR EXCHANGE—A FINE DAIRY ranch, 35 20-100 acres. Improved with 7-room house, good large barn, 10-horse-power pumping plant, with plenty of artesian water, 700 feet of 7-inch galvanized pipe, good team of horses and all farming implements; 15 acres in alfalfa, 10 acres in fruit, balance in grain. This ranch is within 5 minutes from 6th and Main. Value $14,000. Write GEORGE LOCKYER, Bellflower, Cal.

FOR SALE — OR EXCHANGE — 40 acres improved ranch near Anaheim, 8-room cottage, large barns and out houses, fine pumping plant, cement reservoir and pipe lines; 5 acres in alfalfa, family orchard, tank house and garage, completely stocked with horses, cows, chickens, and some all kinds of farming implements. Price $30,000. Want clear Los Angeles property.

JOHN W. AUSTIN,
Main 7578. 415 Security Bldg. A3290.

FOR SALE—
Six acres, four blocks of business center of Beaumont, Cal., on main line S.P.R.R., 80 miles of Los Angeles, pure, light, red sandy loam soil; all cultivated; 5 acres in alfalfa, 1 acre in vineyard, balance in deciduous fruits; all fenced with hog-tight fence, good water system, 1000 feet of 7-inch galvanized pipe, 1000 gallon tank, 1½-h.p. gasoline engine; 15-foot lift; 70 inches water; underground system of cement pipes with turnouts the head of each row on the leveled 40 acres. New 6-room modern house, barn and outbuildings. The property is owned by a non-resident, who will sell on easy terms, small cash payment. Priced for a quick sale at $18,000. Will trade for best bargain in this entire district. No trades entertained.

H. M. DORSEY,
CALIFORNIA ORCHARD DEVELOPMENT CORP.,
Main 984. 303 S. Hill. F7406.

FOR SALE—

5 ACRES AND HOUSE.

9 miles from the city and near electric road and boulevard. Finest sandy loam soil for vegetable or deciduous fruits. Water piped. 5 acres and good house for $2600. A snap, very easy terms. See me at once. G. W. JONES, 611 S. Hill st. Home 10845.

FOR SALE—A GREAT BARGAIN IN 10 ACRES NEAR RIVERSIDE. THIS IS POSITIVELY A FIRST-CLASS PIECE OF PROPERTY. LAND IS A GOOD AS ANY LAND IN RIVERSIDE COUNTY—ONLY HALF A MILE FROM STATE HIGHWAY—SANDY LOAM SOIL; MUNICIPAL GAS MAIN MUST and QUICK. Some this year's crop. Owner must sell quick, hence this low price, $2250, AND ONLY $225 CASH, BALANCE TO SUIT. ASK FOR MR. MCNEIL OR MR. TONKS.

ROBERT MARSH & CO.,
200 MARSH-STRONG BLDG.
9TH AT SPRING AND MAIN.
10175. MAIN 5045.

FOR SALE — OR EXCHANGE—100 ACRES OF clear, level, land in Stanislaus county, near Modesto, on Southern Pacific main line. Will be better alfalfa or bean land in the State. Could be leased or subdivided to excellent advantage. Will sell for $100 per acre. Or will trade for $10,000 to $20,000. See MR. CHURTON, with

THE F. H. MERRELL COMPANY,
Main 1051. 311-14 Brockman Bldg. F6162.

FOR SALE—160 ACRES. GOOD BUILDINGS, FAMily orchard. See pumping plant, all A-1 land, 80 acres in alfalfa for the low price of $20,000, $8000 to $40000 cash, balance first three years, 6 per cent., remaining time 6 per cent. You cannot duplicate this for $250 per acre. Located near Madera.

M. U. BUTTERBAUGH & CO.,
326 Title Insurance Bldg.

FOR SALE — OR EXCHANGE—A FINE DAIRY ranch, 35 20-100 acres. Improved with 7-room house, good large barn, 10-horse-power pumping plant, with plenty of artesian water, 700 feet of 7-inch galvanized pipe, good team of horses and all farming implements; 15 acres in alfalfa, 10 acres in fruit, balance in grain. This ranch is within 5 minutes from 6th and Main. Value $14,000. Write GEORGE LOCKYER, Bellflower, Cal.

FOR SALE — OR EXCHANGE — 40 acres improved ranch near Anaheim, 8-room cottage, large barns and out houses, fine pumping plant, cement reservoir and pipe lines; 5 acres in alfalfa, family orchard, tank house and garage, completely stocked with horses, cows, chickens, and some all kinds of farming implements. Price $30,000. Want clear Los Angeles property.

JOHN W. AUSTIN,
Main 7578. 415 Security Bldg. A3290.

FOR SALE—
Six acres, four blocks of business center of Beaumont, Cal., on main line S.P.R.R., 80 miles of Los Angeles, pure, light, red sandy loam soil; all cultivated; 5 acres in alfalfa, 1 acre in vineyard, balance in deciduous fruits; all fenced with hog-tight fence, good water system, 1000 feet of 7-inch galvanized pipe, 1000 gallon tank, 1½-h.p. gasoline engine; 15-foot lift; 70 inches water; underground system of cement pipes with turnouts the head of each row on the leveled 40 acres. New 6-room modern house, barn and outbuildings. The property is owned by a non-resident, who will sell on easy terms, small cash payment. Priced for a quick sale at $18,000. Will trade for best bargain in this entire district. No trades entertained.

H. M. DORSEY,
CALIFORNIA ORCHARD DEVELOPMENT CORP.,
Main 984. 303 S. Hill. F7406.

FOR SALE—

5 ACRES AND HOUSE.

9 miles from the city and near electric road and boulevard. Finest sandy loam soil for vegetable or deciduous fruits. Water piped. 5 acres and good house for $2600. A snap, very easy terms. See me at once. G. W. JONES, 611 S. Hill st. Home 10845.

FOR SALE—
Country Property.

FOR SALE—BARGAIN—
IMPROVED ALFALFA RANCH.

Half-section of land, with perfect stand of alfalfa, suitable for dairy ranch; completely improved with two pumping plants and abundant supply of water; all in prime condition; property inclosed with hog fence, cross-fenced, ditched and graded, and is furnishing this season (its second year) about fifteen hundred tons of first quality alfalfa hay. The owner is desirous of selling this property for the purpose only of consolidating his interests in dairying on balance of his ranch, and is fully satisfied to sell the above half-section at a price that will insure financial success to purchaser. The land has been cultivated for two years, and will greatly improve by another year. Located within a hundred miles of Los Angeles; no indebtedness on property and is a bargain for dairyman or others interested. Information given and the property shown if so desired. Address C, box 2, TIMES OFFICE.

FOR SALE—

PLACENTIA DISTRICT.

We have the land you want for oranges, lemons, sweet potatoes and all kinds of garden truck, right in the heart of the Valencia district; absolutely frostless; the garden spot of Southern California. 1½ mile south of Placentia, on the Santa Fe R.R. 45 miles from Los Angeles; 2½ miles southeast of Fullerton and 2½ miles northeast of Anaheim. We will sell 2, 5, 7, 9 or 10 acres at $150 to $400 per acre, as may please. One share of water goes with the electric water plant, supplying 100 inches of water, all piped to each acre.

Call in and arrange to see this land before it is snapped up.

FRANK REYNOLDS,
218 Union Oil Bldg.

Phones: Home A5411—Main 434.

FOR SALE—$4800. 20 ACRES, HOUSE, BARN, sheds, well, 8 acres Thompson's seedless Sultanas, 5 acres peaches, 2 acres alfalfa, all in high state of cultivation, sandy loam soil, ditch water costs only $1.60 per acre yearly, from the greatest water system in California. The place will keep 10 cows, that alone will pay $90 per month, and milk collected at the place. Ranch receipts this year have been about $1600. This place is the property of a widow and is offered under the market. If it is a paying ranch you are looking for in a locality where your social surroundings are the best, where your investment will pay you returns above your labor, then make haste to see this place. Location Turlock. Terms, $1000 cash, balance to suit at 7 per cent. E. W. GRANNIS, 544 Citizens' National Bank Bldg.

FOR SALE—ACREAGE.

$35 per acre. $35 per acre. $35 per acre.

WE OFFER a few more acres at $35, then $50, and up; 20,000 acres on the market; the ideal mixed and home market location; our land is level, rich silt soil; will grow any kind of crops or fruit; has excess citrus, grown in California; elevation 2200 ft., 2400 feet close to the coast; the home of alfalfa, stock raising, all kinds of vegetables and cereals; abundance of water available, we can accept some first-class water system or part balance mortgage. You will never have another chance in California like this. See us at once if you wish to avail yourself of this golden opportunity. See J. S. WATBRIGHT, 514 Laughlin Bldg.

FOR SALE OR EXCHANGE—CROP, STOCK AND ALL. A FINE 320-ACRE, WELL-IMPROVED ALFALFA AND STOCK RANCH, WELL STOCKED WITH HORSES AND OTHERS ANIMALS; ALSO IMPLEMENTS. THE CROP IS A BUMPER. LET US TELL YOU ABOUT IT. ADDRESS H, BOX 153, TIMES OFFICE.

FOR SALE—
Country Property.

FOR SALE—OR EXCHANGE—1000-ACRE FRUIT AND STOCK RANCH ON MAIN BOULEVARD, 27 MILES FROM LOS ANGELES.

LAND IS SLIGHTLY ROLLING, 400 ACRES GOOD ORANGE AND LEMON LAND, BALANCE GRAIN AND PASTURE WITH ABUNDANCE OF WATER.

IMPROVEMENTS WOULD DO CREDIT TO LOS ANGELES, COST OVER $40,000, AND CONSIST OF MODERN BUNGALOWS, MODERN HOUSES FOR HELP, STOCK AND GRAIN BARNS WITH EVERY CONVENIENCE, PUMPING PLANTS AND EVERY FARM IMPLEMENT NEEDED. ALL OF WHICH ARE NEW AND STRICTLY MODERN; ALL THE BUILDINGS ARE ELECTRIC LIGHTED. STOCK ON RANCH INCLUDES ABOUT 250 HOGS, 20 HEAD OF BLOODED BROOD MARES. PROPERTY IS CLEAR. PRICE IS $150,000. LIBERAL TERMS OR WILL TRADE FOR CLEAR LOS ANGELES INCOME OF EQUAL VALUE. SEE OWNER, 832 UNION OIL BLDG. F6097.

FOR SALE—
CROP AND ALL
and the owner says, MUST HAVE THE MONEY; don't want all cash, but must have some.

THE CROP IS A BUMPER.

The grove is 12 years old and the best cared for in the Covina district. There are 20 acres, 17 of which are planted.

You know, bankers don't appraise groves very high these days. We are authorized to sell for a slightly higher figure than bank appraisement. We are not allowed to quote price in this adv.

Full information at office. Courtesy to agents.

See Mr. Kingsley,
PITTSLADD & STUMPF,
A1128, Main 5662. 504-5-6 I. W. Hellman Bldg.

FOR SALE—

A PERFECT
40-ACRE TRACT.

I have 40 acres of land in Tulare county that I can guarantee to be perfect from corner to corner. Level as a floor, no hardpan or alkali. Soil is loose, sandy loam. Pure, soft water for irrigation can be found any place on the tract at a very slight depth. This 40 is surrounded by fine alfalfa ranches on all sides and is only four miles from one town and five from another. Price of this ideal tract of land is only $125 per acre, on terms of one-fourth cash, balance in three years. Might consider a small property if clear as part payment. If interested, see WILSON, 504 Story Bldg., corner Sixth and Broadway.

FOR SALE—

Five acres, 9 miles from the city, $275 an acre. Good light, sandy loam soil for vegetable or deciduous fruit land. Crops on adjoining land are absolute proof of what this soil will produce. Irrigation water piped in. Terms, $50 cash, balance easy terms. A small cash payment, and 8 years to make the balance. I will take you out in my machine, few rods once. G. S. REYNOLDS, 611 S. Hill St., Home 10845.

FOR SALE—

LAND WITH PLENTY OF WATER.

OAKDALE, STANISLAUS COUNTY.

Finest location for alfalfa, corn, hogs, almonds, olives, all kinds fruit and vegetables. Large profits, excellent market near good town. Five acres, only $100 per acre and up, and easy terms. Will consider some trade.

STANISLAUS RIVER LAND COMPANY,
F1449. 1125 March-Strong Bldg.

FOR SALE—
WE OFFER ONE OF THE RAREST BARGAINS IN LAND TO BE HAD. FINE 10 ACRES LEVEL LAND NEAR RIVERSIDE, WHICH HAS CERTAINLY BEEN OVERLOOKED. EVERY INCH CULTIVATED. DEEP RICH SANDY LOAM, SILT SOIL, AN ABUNDANCE OF WATER, PIPED TO THE LAND. PRICE ONLY $9000. TERMS ONLY $900 CASH, BALANCE TO SUIT.

ROBERT MARSH & CO.,
200 MARSH-STRONG BLDG.
9TH AT SPRING AND MAIN.
10175. MAIN 5045.

FOR SALE—
REAL RANCH BARGAIN.

6000 acres mountain cattle ranch within forty miles of San Francisco; county road and railroad running through it. A good house and barn, 100 acres in grain this year; all fenced, fine cattle timber; very little brush; all tillable land. This property will run from 400 to 500 head of cattle. Price $6 per acre, ½ cash. This property is worth more than double this amount of money. No trade.

THOMAS L. WOODRUFF CO.,
825 First National Bank Bldg. S. F.

FOR SALE—$4800—A BIG BARGAIN—320-ACRE Modern county mountain ranch; fine grain and hog proposition. Fine first-class fruit land; 1-4 miles from school, postoffice and store; magnificent view; climate unexcelled. Good house, large barn and outbuildings, plenty of water, creek and springs. Some fine timber, pine and oak. 6 acres bearing fruit trees, 40 acres more can be cleared, 100 acres more can easily be cultivated, balance fine grazing land. This place would make an ideal health resort. Good terms. Will consider trade. Address OWNER, box 55, DOS PALOS, CAL.

FOR SALE—10-ACRE FARMS THAT PAY.
$17.08 PER MONTH.

Buys 10 acres of best land in early fruit belt of Tulare county. High-class town, improvements. Best soil for citrus and deciduous fruits. Electric road through property. Fine home place; possession of ten acres given for $17.05. Land ready for plow. Call or write for full information.

W. A. FRANCIS, 907 H. W. Hellman Bldg. A4519. Broadway 6015.

FOR SALE — 800 ACRES, STOCK RANCH, 400 acres can be cultivated; good stream, water on ranch; never goes dry. Fenced and cross-fenced. Located in Southern California, 25 miles from Los Angeles. Only $25 per acre; $5000 cash will handle. Last sale in this vicinity, $40 per acre cash. Land no better. This is the last of an old Spanish grant. Originally ten miles square. W. L. SHERWOOD, 511 O. T. Johnson Bldg.

FOR SALE—

STOCK RANCH ONLY $8.50 PER ACRE.

INVESTIGATE THIS. GREAT SNAP.

3200 acres grazing land, two hundred acres tillable, a genuine stock ranch, not simply barren land. Plenty of water. Fenced and cross-fenced. Good improvements.

Address E, box 877, TIMES BRANCH OFFICE.

FOR SALE—NEAR UPLAND AND ONTARIO, $8000 value for $6500, 10 acres of best irrigated land surrounded by first-class orange orchards, underground irrigation system in, 12 shares of water worth $1800 now, this is a snap, only $650 per acre orange orchard which recently changed hands at $1500 per acre; $2000 cash and assume $1800, 3 years to take it, for OWNER, 1106 Trust and Savings Bldg., 6th and Spring.

FOR SALE—IDEAL $30-ACRE STOCK, DAIRY OR general ranch at Escondido; exceptionally rich soil, many years' water right, modern irrigation water at 25 feet, 4 sets buildings, 600 acres crops first season, balance land, orchard, vineyard, pasture, horses, chickens, poultry, machinery, tools, scenic location, biggest ranch bargain in California; only $25 per acre; terms. CONRAD SUNCHIES, 108 Douglas Bldg.

FOR SALE—450 ACRES IN MADERA COUNTY, CAL. This land lies on the north bank of the San Joaquin River, half way between Fresno and Madera, close to the railroad and State Highway. Level, easy to irrigate, and plenty of water. Two pumping plants on property. A small tract suitable for alfalfa, corn, grapes, peaches, figs, almonds and olives. Will sell in lots of 20 acres or larger. Terms, $125 per acre up. Will take $100 per acre down and up to 10 yearly time on balance at 6 per cent. HAYES BROS., El Monte, Cal.

FOR SALE—BARGAIN; GENTLEMAN'S COUNTRY home, 10 acres, fine new modern, paved, on one of the finest boulevards in the State, adjoining new thriving town, only suitable for residence, and everything up-to-date; in Central California; from 10 to 60 acres of irrigated land in alfalfa, fruits, nuts, grapes, for sale cheap, or will trade for low-priced, well-watered stock ranch. Apply to owner, N. J. BLOMGREN, 1211-14 Brockman Bldg. Main 8543.

FOR SALE—HOUSE AND 5 ACRES NEAR FOOThills and San Fernando blvd. Midst fine orange and lemon district and a famous fruit and garden soil; 5 shares water stock goes with place, 20 minutes from downtown. Recognized poultry section. Price $2500. Only $1000 cash, 10 years' time. An exceptional offer on these easy terms. Further information, EMIL FIRTH, 346 Broadway. 60167, Main 2543.

FOR SALE—OR EXCHANGE—20 ACRES, PART IN alfalfa, 45 inches flowing water, 6-room house, barn, outhouses, fine stock ranch, close to town depot; small orchard. Also 20 acres for sale or exchange, 11 in alfalfa, 5 acres in orchard, bearing; rest all graded; 80 inches flowing water, 2 new cottages, 8-room house and barn; 1 mile from depot. Address BOX 825, LANCASTER.

FOR SALE—277 ACRES, ALL PRIME ALFALFA land; 60 acres in bearing water for full acreage at cost of less than half rent per inch per year from pumping plant; thirty-three from Los Angeles; price, fully equipped, $60,000; ten years to pay. Sale or exchange, city apt. or vacant business lots. See MR. PLEASANTS, 634 Consolidated Realty Bldg.

FOR SALE—AT $1.25 PER ACRE PER MONTH and no further payments, 5 to 40-acre tracts in early fruit belt of Central California; price $100 per acre. We are exclusive agents. Dual courtesy to responsible dealers and agents. Main 8497. MISSION LAND & WATER CO., 1250½ S. Broadway.

FOR SALE—
24 acres located in heart of San Gabriel Valley, set solid to softshell nuts, 8 years old; fine pumping plant, modern bungalow, garage and large barn included with 2 acres choice alfalfa and improvements. A bargain at the price, $20,000, one-third cash.

EDWARDS & WILDEY COMPANY,
Main 8997. 315 Black Bldg., 4th & Hill. 10767.

FOR SALE—80 ACRES, 5-ROOM HOUSE, BARN, implements, wagons, heavy, 2 mules, cow, chickens, 60 full-bearing walnut trees, some acre vineyard, bearing alfalfa, water in abundance, black sandy loam and decomposed granite soil; fine stream runs through property. Between Los Angeles and San Diego. Price $3600, BRODE 511 O. T. Johnson Bldg.

FOR SALE—OR EXCHANGE—20 ACRES FINE CELery and sugar beet land near Huntington Beach, on good roads; 2 artesian wells, etc. $500 per acre. Exchange for 5 acres houseroad or close-in acreage preferred. For full information write R. ANDERSON, R. 2, box 108, Whittier, Cal.

FOR SALE—40 ACRES 4 MILES EAST OF LANcaster, 22 acres in alfalfa, 15 acres in peaches, pears and apples; good barn; all rabbit fenced and ditched for irrigation; $1700 pumping plant, pumps 90 inches. This is 1200 feet low on the market. $2000 under market. Price $8000; $4000 cash will handle, balance long time. G. M. WILSON, 426 Brotherton Bldg. Main 8224.

FOR SALE — OR EXCHANGE —
640 acres in Kern county, 3 miles from railroad station, very fine apple and pear land, no alkali, see me about adjoining property, pumping, 200 inches of water; also 160 acres apple orchard adjoining; cash price $35.00 per acre. Want clear property.

JOHN W. AUSTIN,
Sdwy. 7578 415 Security Bldg. A3290.

FOR SALE — EXCEPTIONAL BARGAIN. 93-acre ranch near city and car; lots water, bearing fruit trees, alfalfa, only $375 per acre. Easy terms. See this soon. For bargains in ranches see me first. MRS. M'CREA, 207 Delta Bldg., 426 S. Spring.

FOR SALE—
Country Property.

FOR SALE—

ALFALFA.

10 ACRES AT $275 AN ACRE.

Magnificent 10-acre tract, finest alfalfa and fruit land, only one hour's ride from the city. This property is located right in the center of Valencia citrus section. Water in abundance of finest quality. A few steps from proposed new county boulevard. It will go quick. See me at once if you want to see it. G. S. Reynolds, with

JANES INVESTMENT COMPANY,
611-623 South Hill St.
Home 10845. Phone. Sdwy. 2468.

FOR SALE—

BRENTWOOD
IRRIGATED FARMS.
"Best in the West."

60 miles from San Francisco, in Contra Costa county, east of Mount Diablo.

Soil and climate unexcelled.

Price $300 per acre, including water right.

For full particulars, address
BALFOUR, GUTHRIE & CO.,
250 California st., San Francisco.
820 Hughes Bldg., Los Angeles.

FOR SALE—80 ACRES, 4 MILES WEST OF Visalia, in the rich dairy and alfalfa district; this place has two sets of buildings, now occupied by two families; 80 acres all under cultivation, good pumping plant, large tank, water abundant; piped to houses; large barn, outhouses, poultry houses; 7 grown workers; 2 acres family orchard; all fenced and cross fenced; all farm implements, including sprayer, rakes, wagons, harness, dairy outfit, separator; 18 dairy cows, 2 horses, 60 tons hay; price, including everything, $14,000; one-fourth cash, balance terms. T. A. HELL, 430 Broadway Bldg.

FOR SALE—I HAVE 120 ACRES CLEAR FINE walnuts, almonds, cherry, apple, pear land, sell 25 feet deep; fine cash crop from sheet water in California, facing good roads; two miles; 40 miles from Los Angeles; two hours' drive in machine; finest water and climate in Los Angeles county. 1550 ft. elevation. 20 acres alfalfa land, house, barn, chicken corrals, chickens, turkeys, horses, implements, new engine, pumps, wells. D. D. SLINKARD, 1715 Cherry st. A2940.

FOR SALE—MY FRUIT RANCH. VENTURA county, mile from station. Lemons, 2 year, 40 acres; apricots, 25 acres; peaches, walnuts; apricots, 15 acres; walnuts, 12 acres; owner, 5 acres; $6000 to $8000. Irrigation $25.000. 6 per cent 5 years. Will accept clear city for equity to $15,000, balance cash. ERRINGER, R.F.D. No. 1, Fillmore, Cal.

FOR SALE—
Five acres near the Whittier car line and boulevard; all in young Valencia oranges, with sweet corn planted between the trees; five shares of water stock, very cheapest water; price $4500, about half cash, balance long terms; vacant land adjoining this is held at higher price, but owner must sell at once.

LESLIE R. HIGGINS COMPANY,
A1455. 500-1-2 Union Oil Bldg. Sdwy. 7488.

FOR SALE—160 TO 2000 ACRES OF FINEST bean and rice land in State, near large city. Best soil, water, transportation. Estimated yield of rice crop this year on similar land $200 to $300 per acre. For quick turn will sell land for $100 per acre on easy terms. Or will lease for 1-4 crop.

C. H. BARLOW,
111 South Broadway.

FOR SALE — HOME PHONE 23606.
ALFALFA—FRUIT—HOGS—CATTLE.
480 acres Artesia: level alfalfa and fruit land; 12 acres alfalfa, 4 acres fruit, pumping plant; good improvements, implements, vehicles, hogs, poultry, 6 horses and 25 head Jersey and Holstein cattle; railroad switch near ranch. Widow must sell. Price $1 for $12,000. W. A. VARCOE & CO., 349 Edgware road.

FOR SALE—
2,000—40 acres choice early orange and fruit land, frostless foothill location, actually worth $35 acre.

For Sale—
$1250 buys 120 acres, fine level alfalfa, fruit or grape land, no alkali, house, barn, well, convenient to city. Must sell at once. LETTRE, W. A. BYRON, 807 H. W. Hellman Bldg. A4519. Broadway 6077.

FOR SALE—4-ACRE IMPROVED RANCH CHANCE to rent or buy 10 acres adjoining. Elegant soil; all in bearing; 5-room house, barn; sell or exchange for lands or vacant lots; 100 ft. well and windmill. Fruit, flowers and garden; 3 miles east of city limits on Garvey ave., one mile east of Rosemead car line; 2 miles south of Rosemead on Covina line. $4500. Call at ranch or see 226 STORY BLDG. F8292.

FOR EXCHANGE—
10 ACRES CLOSE IN WALNUT GROVE.

Located only 12 miles out, San Gabriel Valley. Big thrifty town, good bungalow, barn, sheep water, etc. Owner, A 40-acre ranch in Ventura county. Will consider. Price $12,500. Will consider city lease up to $2000.

EDWARDS & WILDEY COMPANY,
Main 9807. 315 Black Bldg., 4th & Hill. 10767.

FOR SALE—
80 acres, cattle ranch, San Benito county. Fine open, rolling wild oat hills; 1100 acres of grain land; water development for cattle all over ranch; good house and barn; will run 250 head of stock; terms to suit; cash price for $2500 yearly cash rental. Price $12 per acre.

THOMAS L. WOODRUFF C

GOVERNMENT LAND—

LAND SEEKERS—
READY, now is your opportunity. Free advice. Maps and plats. Reliable information. Don't buy land before you see us. Our service is free. Our information is reliable. Our maps and plats are correct. Our prices are right. Our terms are easy. Our land is the best. Our location is unexcelled. Our deeds are perfect. Our abstracts are complete. Our guarantee is backed by $100,000. Our motto is "Square Deal." Our business is land. Our office is open every day and evening. Our MAP COMPANY, 311 Byrne Block.

FOR SALE—AT A BIG BARGAIN, 10 acres in San Bernardino county, 4 miles from station, 40 acres cleared, 20 acres in alfalfa, 20 acres in grain, 60 acres of which will be put in fall, balance of land is fenced and cross fenced, has 2 wells, windmill and pumping plant, 1 mile from school, 4 miles from town, 1 mile from railroad; this land is all first class, will be sold at a bargain. Address Owner, P. O. Box 1, Colton, Cal.

GOVERNMENT LAND, SMALL SUM, under desert or irrigation act; ONE OF OLDEST IRRIGATION DISTRICTS; LIVERED AT LAND; 10 YEARS TO PAY; 5% INTEREST; in the richest district of State; investigate this; no matter where you live, you can make money on this land; including trips to land; no charge for maps, booklets, etc. Call, write or phone Utah Land Co., 401 Byrne Bldg. Main 8078.

BUREAU—NO MORE LAND LOOKING

WE TELL YOU HOW we will SELL YOUR LAND NEAR THIS CITY, AND WHAT YOU ARE PAYING; WE FURNISH MAPS AND PLATS, SHOWING EXACT FACTS REGARDING LAND IN CALIFORNIA. WHEN YOU CALL, OR MAILED ANYWHERE. THE SUBURBAN LAND CO., 1015 BUILDING, Los Angeles.

ATTENTION TO HOMESEEKERS—If you are looking for a home in the country, where you can raise your own vegetables, fruit, chickens, etc., we will show you a tract of land that will suit you in every respect. Prices are reasonable, terms easy. Call at our office, 1015 Security Bldg., Los Angeles, Cal.

FOR SALE—GREATEST ORANGE GROVE BARGAIN in Southern California, 5 acres full-bearing, in good condition, well located, 2000 boxes fruit on trees, house and barn; must sell immediately; only $10,250; no exchange; orange groves, ranch property and city property have touched bottom and from now will assuredly bring higher prices; during the past 10 days have sold 3 orange groves; homeseekers, it will pay you to see me before investing; have some special bargains in orange groves, ranches and country homes; cash sale proposition 15 years in real estate business in Pomona. P. J. FITCH, Pomona, Cal. Brady Bldg., over Wright Bros. & Rice's Furniture Store. Both Long Distance Phones 102.

FOR SALE — OR EXCHANGE—SHERMAN SAID: "War is Hell!" So my client did, when I offered this 15-acre grove at Covina, consisting of 700 bearing Valencias, 300 Navels and 200 2-year-old Valencias, together with 6-room modern bungalow, inquire—Investment Co., 1015 Security Bldg. fine water right, at $12,000. Mortgage $7000; net equity $5000, believe me, this is a snap. See HENRY SCHWANNECKE. Main 4303. 327 I. N. Van Nuys Bldg.

FOR EXCHANGE—
Splendid orange grove close in to cluster of Riverside. Half bearing. Half Valencias. Has fine water. Old house and barn. Trees full bearing and grove in splendid condition. Value $15,000. Want residence or vacant lot.
JONATHAN S. DODGE,
253 South Hill st.
Phone Home 60956.

FOR SALE—

"ORANGE GROVES THAT PAY."
FOR SALE BY
FRANK WHEELER,
CLAREMONT, CAL.

A large and complete list of bargains in orange groves and country homes. Twenty years' experience growing oranges and lemons here.

FOR SALE — HAVE ABOUT 300 ACRES OF fine, fully bared oranges, near Riverside. This property has new and old trees about evenly divided. It has ample water rights and modern improvements throughout. Will make a good subdivision proposition for old or new orchards. This is a large proposition and satisfactory arrangements can be made by the right person. For further particulars, Address F, box 113, TIMES OFFICE.

FOR EXCHANGE — 80 ACRES FULL-BEARING Valencias and navels, 20 acres more can be planted, and 20 acres water bearing. Fine pumping plant. Also fencing well and irrigation right on stream. Most beautiful spot in southern California; $40,000; mortgage $11,000. Assume on city or take country for equity.
W. H. YOUNG CO., 836 H. W. Hellman Bldg. A2600; Main 317.

FOR SALE—BEAUTIFUL COUNTRY HOME OF 27 acres, 7-room house, barn; in orange and lemons; not hurt by frost of 1913; this pays good interest, and is one of the finest places in the country; 2 good vlew, modern buildings, stone and good pumping plant; this is good, and if you can pay for a fine place, come and see it; price $60,000. E. A. MILLER, 800 S. Grand View ave., Sierra Madre.

FOR SALE—DESERT LAND, 10 ACRES, $450; 5 acres, Pomona, $1,000; 10 acres, Pomona, $1,000; 10 acres, Pomona, $1,000; 10

Realty Liners.

FOR EXCHANGE— Business Property.

FOR EXCHANGE—APARTMENT BUILDING, containing 50 rooms, 14 suites; lot 80x150; located choice section of Hollywood; price $26,000; income over $400 monthly. Want apartment or bungalow least loss, or offer.

32-room apartment, with 16-suite, modern residence in rear, on main street, Alhambra; price $30,000. Offer clears property. Consider eastern in part payment.

60-room apartment building, West 4th st.; 100-ft. front lot; containing 20 apartments, fully furnished; price $40,000. Want other properties, partial payment.

76-room apartment, brick building, close in, paved street, walking distance, west side; lot 100x150; thoroughly modern; price $45,000. City exchange preferred.

Apartment building, West Pico; lot 60x132; income over $4000 annually; price $33,000. Clear property.

E. LUNDEEN COMPANY, 234 Central Bldg., 6th and Main sts.

FOR EXCHANGE—$40,000, MIXED; $11,000; 48-room apartment; want clear; want ranch, San Gabriel Valley.

$35,000—Clear; close-in corner; income $80 per month; want raw land to $20,000.

$65,000—Clear; 175 feet frontage, on S. Flower st., income $150 per month; want business income to $100,000.

$40,000—Clear, 46-room apt., and 3 storerooms, good income, want improved ranch.

$12,000—Mtge. $4000; 4-flat building, Green Park, income $112.50 per month; want ranch, Orange county.

$10,000—Clear; 10 acres, close in, in choice residence section of Riverside, Magnolia ave., ripe for subdivision; want residence, in L. A., to value.

SMITH & HENLEY, With ARTHUR W. FISHER & CO., A1595. 720 Union Oil Bldg. Sdwy. 5038.

FOR EXCHANGE—OR SALE—

YOUR OPPORTUNITY.

WESTLAKE PARK CORNER.

Will take $20,000 in clear property here or nearby for equity in one of the finest WESTLAKE PARK CORNERS. Lot 100x170, directly front on the park. $100 per front foot less than other park front corners. Mortgage of $15,000 (bank loan.) Runs for over 2½ years. Owner has steadily refused to consider exchange, but now needs money and will take any good Los Angeles property on which a loan of $12,000 can be secured. Here's your chance to secure this choicest of hotel or business site in exchange.

HILDEBRAND & SCHILLER, Sole Agents, 626 Van Nuys Bldg. F6428. Main 3025.

FOR EXCHANGE—

CITY INCOME. WORTH $125,000. CLEAR.

Three story brick building located in business district. Want good apartments or other income.

ANOTHER 3-STORY BRICK BUILDING.

In business district, income $600 per month. Value $100,000; mortgage $40,000, 6 per cent. Will take clear farm lands for equity.

CHAS. O. BRADLEY, with CALIFORNIA REAL ESTATE & BUILDING CO., Lawyer B. Buick, Pres. Suite Fifth Floor, 631 S. Spring st. 10685. Phone. Main 6061.

FOR EXCHANGE—OR SALE— Fine Pico lot, 81x136, $12,000.

South Los Angeles st., near 17th, 40x190, $16,000.

West Sixteenth st., close-in, 82x168, $20,000.

Main at Jefferson, 160x130 $40,000.

40 acres, Harbor boulevard, $80,000.

40 acres, Pico blvd., very fine, $100,000

Want modern, houses or lots.

C. C. C. TATUM, of TATUM-WINSTANLEY CO., 320 Mer. National Bank Bldg., 6th and Spring. Phones: Home 10847. Sunset Main 8860.

FOR EXCHANGE— $160,000 worth of business property on Hill st. $30,000. Forty 5-room houses on lots, making total of $130,000. Houses and business property subject to a mortgage of $27,500. Lots all clear.

WANT HIGH CLASS APARTMENT. A2252; FRANK HERON, Main 9229. 205 Grant Bldg.

FOR EXCHANGE— 320-acre ranch in Maricopa Co., Arizona, close to Phoenix. 100 acres in alfalfa, 250 acres in corn, balance ready for fruit. This ranch is fully equipped, has large well, pumping 1250 inches of water; has splendid house and barn, all kinds of up-to-date farming improvements; has 100 head of fine hogs and a number of cattle. This is one of the finest ranches in the vicinity of Phoenix. Price $65,000; mortgage $18,000. Will trade for Los Angeles income and want offers. Phone for photographs and full description of this ranch in our office.

ROY B. KING, WITH W. W. MINES & CO., Home 60478. 631 S. Spring st. Main 2878.

FOR EXCHANGE—CORNER, ON CENTRAL AVE., improved with 6-room and 4-room house, value $40,000. Want apartment. Will assume.

Flat building on lot 59x305, Central avenue, close in; price $30,000. Want apartment-house. Will assume.

Large industrial lot in the right location; price $40,000. Want apartment-house. Will assume.

E. LUNDEEN COMPANY, Suite 200 to 204 Central Bldg., 6th and Main sts.

FOR EXCHANGE—WANT $45,000. ANY GOOD CLEAR PROPERTY IN LOS ANGELES. WILL EXCHANGE EQUITY IN LOT IN WILLIAMSON BLDG. IN THE "NEW BROADWAY" DISTRICT, WHERE BIG THINGS ARE DOING. A CHANCE BEFORE OTHERS HAVE TO ACQUIRE THIS CLASS OF PROPERTY WITHOUT ANY CASH PAYMENT. COMMERCIAL TRUST AGENTS, BARNEY D. CLARK, COMMERCE, 1028 MARSHALL-STRONG BLDG. PHONES 10908, MAIN 3172.

FOR EXCHANGE— Near Ninth and Union, 54x170, 9-room house. Good for apartment, $15,000, clear.

Also 8th, on Central, 80x180, stores and rooms, income $185 per month, 3-story frame. Price $40,000; bank loan $27,500, 6% per cent. Want business property. Main, vacant or improved, will assume $20,000.

60548. V. P. DEMENS, Main 7908. 214-16 Story Bldg. E. B. GIFFEN & CO.

FOR EXCHANGE— Several pieces of clear property, and four pieces slightly encumbered. Value $35,000; mortgage, total $14,500. Want apartment-house worth the money. Will consider $15,000 or $20,000 and adjust difference in cash.

See Mr. Pabco, with PITKIN'D & STUMPF, A1326. 501-3-5 I. W. Hellman Bldg. Main 8072. Los Angeles, Cal.

FOR EXCHANGE— Three-story brick apartment, Westlake, leased, $2400 per year; price $26,000. Want clear city to $25,000.

70-room, 3-story frame apartment, Long Beach, leased 3-year lease, $2400 per year; price $20,000; mortgage $10,000. Want improved Valencia, grove, Riverside or Anaheim.

CHAS. CLOVER, Main 2790. 217 Wright & Callender Bldg. F3790.

FOR EXCHANGE— 3-story and basement brick, between First and Second, on Main, leased $320 per month, assessed; want stock ranch or acreage, San Fernando Valley. Might assume. Price $100,000. Bank loan $30,000, 6 per cent.

60548. V. P. DEMENS, Main 7908. 214-16 Story Bldg. E. B. GIFFEN & CO.

FOR EXCHANGE—$75,000, GOOD INCOME, CLOSE in, Hollywood distance, want city or good walnut ranch to $50,000.

$50,000—Choice income east of Westlake Park, good lease, want good city or country to $25,000 clear.

$15,000—Fine Eighth street property, few blocks from Figueroa. Rent $50 per month, want clear to $9000.

W660. L. A. DOLTON & CO., Broadway 4236. 600 Lankershim Bldg.

FOR EXCHANGE— $75,000—Grand avenue, modern 3-story, 90-room apartment building, furnished and paying big income. Want improved Ocean Park or Long Beach to $50,000.

U. H. GOWEN & CO., 501 Grant Bldg.

FOR EXCHANGE— Splendid apartment-house site, close to West 7th and Union; lot 60x130 to alley. Price $15,000; terms, $3000 cash. Property leased from this property $55 per month. This is the cream of locations for apartments or flats. Will trade for clear residence lot or ranch. Inquire

ROY B KING, WITH W. W. MINES & CO., 60478. 631 S. Spring st. Main 2878.

FOR EXCHANGE— A fine piece of property on West 16th street, close to Oak st., 50x170, with a good 6-room house. Wants a business lot or an improved business property.

CONWAY & GLEASNER, 405 Laughlin Bldg.

FOR EXCHANGE— West Ninth street, corner lot, 90x135, 2 and 3-story brick and frame improvements, store below, apartments above, paved streets, income $400 to $500 per month; will exchange for lot or 5 or 6-room modern; party wants stock ranch with orchard; will assume. Price $110,000, mortgage $27,000, 7 per cent.

60548. V. P. DEMENS, Main 7908. 214-16 Story Bldg. E. B. GIFFEN & CO.

FOR EXCHANGE — YOUR REALTY. CALL OR mail us description of your property. An usual results achieved.

E. LUNDEEN COMPANY, Suite 200 to 204 Central Bldg., 6th and Main sts.

FOR EXCHANGE—$20 ACRES LAND NEAR FRESno, on railroad, want improved business or residence property; will assume. 1219 ALGOMA AVE. Phone 72600.

FOR EXCHANGE—CLOSE-IN INCOME PROPERTY, $20,000; want good ranch property to $15,000. LEVITT, 704 Johnson Bldg.

FOR EXCHANGE—BRICK CORNER ROOMS AND stores; income $15,000 per year; mortgage $20,000; price $175,000; want city vacant, WISCONSIN INVESTMENT CO., 622 Douglas Bldg.

FOR EXCHANGE—APARTMENT-HOUSE SITE, WILL exchange for trade deed or clear lots. OWNER, Room 1207.

FOR EXCHANGE— Business Property.

FOR EXCHANGE— $9000. Fine near Oxford, ripe for improvements; will exchange for improved city property to $6500.

$12,000. Fine near Normandie; will take city house or lot to $10,000. Might assume a little.

$40,000. Main, 100x130, well located; will exchange to full value for improved city.

JOHN G. STAUB, with TATUM-WINSTANLEY COMPANY, 320 Mercantile National Bank Bldg., 6th and Spring. Phones: Home 10847; Sunset Main 8860.

FOR EXCHANGE—I MUST IMPROVE OF MY EQUITY in a close-in property on E. Eighth st., and, in order to do so, I am offering it below the price of street frontage. If you are a bargain hunter, come in and let me show you the biggest and best bargain in the city, and where prices are rapidly advancing. Not only am I offering it below value, but will take lots of first mortgages for my equity. C. G. JACOBS, owner, 833 Citizens' Bank Bldg. Main 2053, Home 60054.

FOR EXCHANGE— WANTED— I want data, houses, apartments and business property, city, direct from owners for future purchases. Quite likely I can send you a proposition within 24 hours. Priced conservatively.

WM. R. DEWITT, Exchange Specialist, 823 Security Bldg.

FOR EXCHANGE—DENVER WANTED—

Want clear residence property in Denver for the finest white plastered 4-family flat building in Los Angeles, $24,000; mtge. $9000; rent $110. Denver property must be clear.

F. M. SIMPSON, Sdwy. 1200. 600 Security Bldg. F3142.

FOR EXCHANGE—STOCK IN FIRST-CLASS MANufacturing company. Factory located in this city. Company is out of debt. Will trade for good property in this city, ranches, groves, clear eastern, from $5000 to $30,000. No stock for sale. Not for sale by the company. If interested, please call.

JOHN HANZE CO., CARL CLAUS NELSON, F7908. 1119-1120 Marsh-Strong Bldg.

FOR EXCHANGE—I HAVE A FIRST-CLASS FIGure theater building in the Boyle Heights district, valued at $14,000, incumbered for $6000, which I will exchange for a first-class modern residence, saving to nine rooms, in the west or northwest part of city, and will assume. Address E, box 483, TIMES BRANCH OFFICE.

FOR EXCHANGE—$15,000, CORNER ON SUNSET boulevard, east of Echo Park avenue, 124x150; also $10,000 corner on Sunset boulevard, east of Beaudry, 80x120. Want Long Beach, Glendale or Pomona for part, or either or both. Owner will deal quick.

P6598. L. A. DOLTON & CO., Broadway 4236. 600 Lankershim Bldg.

FOR EXCHANGE— MAIN STREET.

$16,000—Lot 80x140, part improved, street paved, sewer in. Jefferson street. Want residence property or close-in apartment lot.

U. H. GOWEN & CO., 501 Grant Bldg.

FOR EXCHANGE—STRICTLY DOWNTOWN apartment-house building. Price $100,000, mortgage $20,000, just renewed at 6½ per cent, income $6450, under lease. Present improvements can soon be advantageously changed. Prefer nearby dairy or stock ranch. Address EE, box 825, TIMES BRANCH OFFICE.

FOR EXCHANGE—WESTLAKE-WILSHIRE APARTments, near Wilshire blvd. and Westlake Park; 2-story building, furnished; income averages $4000 to $7000 per year; price $60,000. Want business to about $40,000 equity. Redlands would be acceptable. WM. H. AKIN CO., 414 H. W. Hellman Bldg.

FOR EXCHANGE—SOLID BRICK "DOWNTOWN" apartments, price $60,000, mortgage $22,500, just renewed for three years at 6 per cent. Income $4350, secured by first mortgage on good furniture, lease seven years to run. Submit anything that will be considered upon. Address EE, box 825, TIMES BRANCH OFFICE.

FOR EXCHANGE—MODERN 2-STORY BRICK apartment-house of 100 rooms, lobby, ball and billiard-rooms, steam heat, electric elevator; large lot, fine location, basement furnished, big income, price $120,000. Agents or owners, submit, orange grove or cost clear ranch.

DUNLAY REALTY COMPANY, 816 Story Bldg. Main 7906.

FOR EXCHANGE— Two very desirable modern close-in apartment-houses. Price $160,000. Mortgage only $25,000, income on same $7200 per year. Will take good land in California for equity.

HILDEBRAND & SCHILLER, 626 Van Nuys Bldg. F6428. Main 3025.

FOR EXCHANGE— CLEAR PROPERTY.

WANT INCOME. WILL ASSUME. Excellent residence, $20,000, clear. Also 160 acres, Madera, $30,000; mortgage $10,000. Want income property. Will assume.

HORACE G. HAMILTON CO., 546 Title Ins. Bldg.

FOR EXCHANGE—WANT ORANGE GROVE NEAR Los Angeles for new apartment-house with big income: 15 minutes from Fifth and Broadway; situated on choice corner with paved streets, value $28,000, mortgage $8000. 900 Van Nuys Bldg.

E. J. LA FON. Main 2202. F2202.

FOR EXCHANGE—MODERN 8-STORY APARTment on lot, 140x180, handsomely furnished throughout, big income, fine location, always full, price $45,000, mortgage $27,500. Agents or owners submit orange or walnut groves or acreage for equity.

DUNLAY REALTY COMPANY, 816 Story Bldg. Main 7906.

FOR EXCHANGE— Two-flat building rents for $60, price $2400. Will take clear lot 2nd payment. Balance $20 per month.

60139. HALL & ALEXANDER. Main 9319. 617 S. Hill.

FOR EXCHANGE—SUBMIT OFFERS. $65,000—Large modern brick building, with 8 stores, 40 rooms, rental $9500 a year. Nothing better in town. Submit to $60,000.

F. M. HALLAM, (sole agent) 417 Central Bldg.

FOR EXCHANGE—MONETA CORNER, 130 FEET frontage, two-story brick, on corner; price $40,000, mortgage $15,000; submit local city property or ranches. Wm. H. AKIN CO., 414 H. W. Hellman Bldg.

FOR EXCHANGE—FINEST CORNER IN LONG Beach, 4 lots and 14-room brick house, 2-story garage, income and for $60,000; trade for clear residence, acreage, lots or other property.

GUARANTEE REALTY CO., 226 Story Bldg.

FOR EXCHANGE—NEW AND EXCEPTIONALLY fine four-flat building, big income; excellent location; value $14,000; mortgage $5000; want business property in or near Los Angeles for equity; 900 Van Nuys Bldg.

E. J. LA FON. Main 2202. F2202.

FOR EXCHANGE—EQUITY OF $6000 IN LOS ANgeles street lot, near 16th, for lot between Washington and West Adams, on high ground.

See Mr. Jordan, BRYAN & BRADFORD, Main 1701. 722-30 Van Nuys Bldg. 60051.

FOR EXCHANGE—CORNER ON SOUTH MAIN street, 45x135 to 15-foot alley, improved with new store building, $7500. Want income to about $4000 or cash offer. MRS. MUDGE, 640 Van Nuys Bldg. A4149. Broadway 705.

FOR EXCHANGE— Apartment, 16 rooms and a bargain, easy Pico, $19,000, Mortgage $4500, 6%, fair rent, automobile $100. Want 2nd Fernando Valley land.

CHARLES M. COOK, 14140. 701 Van Nuys Bldg. Sdwy. 760.

FOR EXCHANGE—BUSINESS CORNER ON 157TH st., within 3 blocks of Main, 90x150, vacant; price $40,000, mortgage $15,000; submit income property or ranch for part. WM. H. AKIN CO., 414 H. W. Hellman Bldg.

FOR EXCHANGE—32-ROOM FLAT BUILDING, W. 28th st. near Burlington; income $1100 month; price $12,600; want residence or close-in vacant. Submit HENRY S. MYERS, 1011 Trust and Savings Bldg., main and spring. A4093. Main 4093.

FOR EXCHANGE—FRAME APARTMENT OR FLAT building of two stories and basement on large corner; 125 feet frontage; price $25,000; submit offers or equity for quick action. WM. H. AKIN CO., 414 H. W. Hellman Bldg.

FOR EXCHANGE— CLEAR PROPERTY.

WANT INCOME. WILL ASSUME. Excellent residence, $20,000, clear. Also 160 acres, Madera, $30,000; mortgage $10,000. Want income property. Will assume.

HORACE G. HAMILTON CO., 546 Title Ins. Bldg.

FOR EXCHANGE—WANT ORANGE GROVE NEAR Los Angeles for new apartment-house with big income: 15 minutes from Fifth and Broadway; situated on choice corner with paved streets, value $28,000, mortgage $8000. 900 Van Nuys Bldg.

E. J. LA FON. Main 2202. F2202.

FOR EXCHANGE—MODERN 8-STORY APARTment on lot, 140x180, handsomely furnished throughout, big income, fine location, always full, price $45,000, mortgage $27,500. Agents or owners submit orange or walnut groves or acreage for equity.

DUNLAY REALTY COMPANY, 816 Story Bldg. Main 7906.

FOR EXCHANGE— Two-flat building rents for $60, price $2400. Will take clear lot 2nd payment. Balance $20 per month.

60139. HALL & ALEXANDER. Main 9319. 617 S. Hill.

FOR EXCHANGE—SUBMIT OFFERS. $65,000—Large modern brick building, with 8 stores, 40 rooms, rental $9500 a year. Nothing better in town. Submit to $60,000.

F. M. HALLAM, (sole agent) 417 Central Bldg.

FOR EXCHANGE—FINE BRICK BUILDING, IN the heart of Bisbee, Ariz. Leased. Want Los Angeles property. HARRY M. JOY, 400-5 Trust & Savings Bldg.

FOR EXCHANGE—$40,000 FINE LARGE BUSINESS corner 100x150, close in, unimproved. Now ripe for improvement. Want improved income property nine rooms and under. Address Owner, IY, box 855, TIMES BRANCH OFFICE.

FOR EXCHANGE—NEW FOUR-FLAT BUILDING; Westlake District. Must up-to-date in city. Price $18,000. Splendid income. Will clear city lot to $12,000, balance mortgage. W. J. KELLY, 435 Van Nuys Bldg. A3482. Main 2468.

FOR EXCHANGE—SEVERAL CHOICE FLATS AND apartment-houses and business lots. Take some good exchange. FRANK L. FRARY, 411 Van Nuys Bldg. A3059.

FOR EXCHANGE—$3,20,000, CLEAR, WASHINGTON state property, including 3200 acres wheat land, balance income property; want city income; will deal on mileage; WATTRAY CO., 646 Title Ins. Bldg.

FOR EXCHANGE—WILL OFFER YOU GOOD EXchange for your property if you will call or write fully. L. M. WATSON, with A. L. Emberson, 414 Security Bldg. Phone F3716.

FOR EXCHANGE—FRAME BUILDING CORNER, lumber mill, leased, $112.50 per month; $18,000, mortgage $5000; want clear lots in Los Angeles, Pasadena, Long Beach.

FOR EXCHANGE—$27,500, CLEAR, BUSINESS LOT, Pasadena, assume Los Angeles income. Address E, box 140, TIMES OFFICE.

FOR EXCHANGE— Business Property.

FOR EXCHANGE—OR SALE— Fine 60-ft. lot West Seventh street, near Westmoreland. Very desirable for apartments. Will take residence up to $5000 in part payment.

Good seven-room house on Hoover street, near University, at a snap bargain. Will take good automobile in part payment.

SEE F. WINSTANLEY, of TATUM-WINSTANLEY CO., 320 Merchants' National Bank Bldg., 6th and Spring. Phones: Home 10847. Sunset Main 8860.

FOR EXCHANGE— $140,000—Fine large 4-story and basement pressed brick building, lot 60x150, located close-in, west of Main and south of seventh street. Want improved alfalfa ranch, Southern California.

U. H. GOWEN & CO., 501 Grant Bldg.

FOR EXCHANGE— $10,000 store building, want lots. $35,000 hotel, close in, want improved ranch. Can add other property to $50,000.

See H. A. STOUFFER, Hernando D. Wood Co., P2432. 412 Title Ins. Bldg. Main 4551.

FOR EXCHANGE—CLOSE-IN FRONTAGE, 150x175. On 100-foot paved street, close to Broadway; a large piece with great future; 3 homes; want alfalfa ranch or other country. $30,000.

T. A. SHEPPARD, 628-9 Security Bldg.

FOR EXCHANGE— 61ST NEAR GRAND AVE., IMPROVED.

Price $7500. Lot 50x150. Good 6-room house, Hale-class apartment-house location. Mortgage $3000. Take any good real estate clear for equity. SOUTH 56TH. H. F. PARKER CO., INC. HOME 29077. 1015 S. GRAND AVE.

FOR EXCHANGE—$60,000. 500-ACRE IMPROVED alfalfa and stock ranch; 120 acres in alfalfa and fruit trees; 70 miles from Los Angeles. Want eastern city income. Will consider Los Angeles or beach income. J. A. FITCH, Pomona, Cal., Brady Bldg.; over Wright Bros. & Mine's furniture store. Both Long Distance Phones 1057.

FOR EXCHANGE—IF YOU HAVE A GOOD FOUR-flat building up to $18,000 and want to get out from under a mortgage, I will trade you high-class house and lot, not far from Alvarado and Pico and pay any cash difference. Owners only. Address J, box 311, TIMES OFFICE.

FOR EXCHANGE— We request the listing of meritorious properties for exchange, kindly mail us a description of your property.

BROWN & KERKER, 609 Trust and Savings Bldg.

FOR EXCHANGE— $11,000—MORTGAGE $11,500. 100x140. Small apartment-house lot. Anything of value for equity. H. H. ERNST, Room 506 Byrne Bldg., Corner Third and Broadway.

FOR EXCHANGE—MODERN APARTMENT, INcome $140,000; price $85,000; mortgage $32,000. Owner's equity, small amount. Submit. THE REAL ESTATE EXCHANGE, 407 Chamber of Commerce Bldg.

FOR EXCHANGE—OR SALE—8-STORY BRICK HOtel and stores at Pasadena. Price $400,000; mortgage $17,000. Completely furnished, annual income $60,000. Owner will take lots to $250,000. Will pay $15,000 or if part of equity in 10 acres. Will trade for Los Angeles property. Address Owner, 1000 Van Nuys.

E. J. LA FON. Main 2202.

FOR EXCHANGE—BUSINESS PROPERTY, EAST OF Main st., income about $6000 year. Price $140,000; mortgage $40,000; large loan. Will take clear land or ranch for equity, or will trade for 5-room TORTARTY, 230 Black Bldg. Phone 60 or 10947. S.

FOR EXCHANGE — Choice APARTMENT-HOUSE site, s. w. corner, 80x132, a few minutes' walk west of Broadway and 23rd; will take up to $10,000 in good city or country property, balance easy.

F. M. STONE, 726 Hollingsworth Bldg.

FOR EXCHANGE—LARGE CORNER BUSINESS LOT, northwest corner of Broadway and Kenwood sts., Glendale. Price $10,000; mortgage $4,000. Want well-improved ranch, will assume $10,000.

14140. CHARLES M. COOK, Sdwy. 760. 701 Van Nuys Bldg.

FOR EXCHANGE—400 ACRES GOOD LEVEL LAND WITH PLENTY OF WATER, NEAR HEMET, CLEAR, FOR BUSINESS OR GOOD INCOME PROPERTY. WILL ASSUME.

A. W. ROSS, 612 H. W. HELLMAN BLDG.

FOR EXCHANGE—CHOICE CORNER ON SPRING st. Price $82,000. Mortgage $25,000. Will consider clear property for equity.

EUGENE H. CORDARY, 3505 Union Oil Bldg. Main 3514.

FOR EXCHANGE — BUSINESS BLOCK, $17,000; GOOD INCOME, LOCATED ON CORNER, ON MAIN ST., CLOSE IN. WANT HOUSE OR FLATS, $7000, OR $10,000. VERMONT. PHONE VERMONT 8720.

FOR EXCHANGE — CHOICE BUSINESS PROPerty one block from Broadway; nominal improvements, value $100,000; clear; mortgage; want hotel or apartment to $125,000. 900 Van Nuys.

F2202. E. J. LA FON. Main 2202.

FOR EXCHANGE—$8000. LOT 80x180, 5-ROOM cottage and barn, close-in apartment district, and cash to $12000, for modern residence of 6 or 7 rooms; high ground. R. P. ERNST, Room 506 Byrne Bldg., Corner Third and Broadway.

FOR EXCHANGE—$20,000, CLEAR, ACREAGE AND $20,000 equity, city property. Want lot in Redondo district. First, Second, Hill to Flower. Please see Berker, HORACE G. HAMILTON CO., 546 Title Ins. Bldg.

FOR EXCHANGE—$7500 FEET ON LOS ANGELES street in 1900 block. Income $300. Price $20,000, mortgage $7500. Prefer vacant property for equity; submit offers. Address ED, box 204, TIMES BRANCH OFFICE.

FOR EXCHANGE—NO MONEY REQUIRED. PROfitable confectionery and lunch business, beautifully fitted up, located corner of city, for lot or equity in bungalow. HARRY DALTON, 317 Hollingsworth Bldg.

FOR EXCHANGE — NINE ACRES IN VERNON, actual value $27,000; mortgage $8000; want an offer in clear property; no equity; part exchange considered. EVERETT R. THOMAS, 503 Title Insurance Bldg. A1923.

FOR EXCHANGE — GOOD INCOME BUSINESS property, in a good location, for unimproved three years' lease, $100 a month; cash value $8000; wants good city property or near-by acreage. F. M. STONE, 726 Hollingsworth Bldg.

FOR EXCHANGE—FLATS, $10,000, CLEAR, AND flats, $12,500, mortgage $6000. One or both for near-by improved ranch. See Berker, HORACE G. HAMILTON CO., 546 Title Ins. Bldg.

FOR EXCHANGE—WANT LAND NEAR BY OR Pasadena, value $6000. Will trade as first payment to $17,500. OWNER, 2809 Ingraham st. 56151 or Wilshire 2162.

FOR EXCHANGE—BUSINESS BLOCK IN COVINA, income $54 per month, price $16,000, mortgage $6000. C. C. CAMERON, 417 Van Nuys Bldg. Main 895. A3297.

FOR EXCHANGE— Houses.

FOR EXCHANGE — BEVERLY HILLS MANSION; BEAUTIFUL LARGE GROUNDS; ONE OF LOS ANGELES' MOST ATTRACTIVE SUBURBAN HOMES. VALUE $60,000. WILL EXCHANGE FOR LOS ANGELES PROPERTY OR VICINITY UP TO $40,000. JAMES E. McDONALD, 502 STORY BLDG. HOME 10310, MAIN 7297.

FOR EXCHANGE—WILSHIRE FOR SOUTH PASAdena. We offer corner, 70x140, 10 rooms, beautiful home, $14,500. Want South Pasadena to $7500.

HORACE G. HAMILTON CO., 546 Title Ins. Bldg.

FOR EXCHANGE— 7-room modern bungalow, near W. Adams, $5000, clear; will consider other property, or Long Beach to $7500.

M. J. BICKNELL, 421 Investment Bldg.

FOR EXCHANGE—BEAUTIFUL 9-ROOM HOME, fine big lot, just off Brand blvd., Glendale. Price $7000. Want bungalow southwest or Redondo Beach. This is your opportunity to get high ground. See Hall, 900 Van Nuys.

F2209. E. J. LA FON CO. Main 2202.

FOR EXCHANGE—WHAT HAVE YOU FOR $3500 equity in one of three bungalows (rented $36)? Will accept automobile, clear lots, suburban acres or 5-room house. 2724 BROOKLYN AVE. Boyle 3505.

FOR EXCHANGE—SIX-ROOM HOUSE AND TWO lots, high, healthy location, plenty of fruit for family; good school and college near; for house and lot in or near Salem, Oregon. Phone carvanal 892.

FOR EXCHANGE — TWO-STORY RESIDENCE near Westlake Park, leased for $60 a month; would consider clear property or car of automobile. C. C. CAMERON, 417 Van Nuys. A3297; Main 895.

FOR EXCHANGE — $30,000, 13-ROOM HOUSE and one acre of ground in Ocean Park, facing the ocean, lots covered with fruit, flowers and ornamental shade trees. J. T. PETERS, 619 H. W. Hellman Bldg.

FOR EXCHANGE—NO CASH REQUIRED. MODERN 5-room bungalow on Gramercy, close to Jefferson, $3500. Will accept equity in real estate or automobile up to $1500, and take mortgage for difference. Owner, MR. LIVINGSTON, 317 Lankershim Bldg.

FOR EXCHANGE—IN BEAUTIFUL HOLLYWOOD, 6-room down-to-the-minute bungalow, lot 80x150 with garage. This house was built for a home. Hardwood and mahogany finish. Want two clear lots. MR. BOYD, F2970, Main 7846.

FOR EXCHANGE—WANT BUNGALOW, CITY OR Pasadena, clear. Will give as acres, $4000 clear, $3000, clear Lankershim, fine soil, improved. M. B. FATTON, 320 South Hill st. A2715. Main 6275.

FOR EXCHANGE — $5500, MORTGAGE $2500; fine property close in Santa Monica. Corner lot with 5-room house. Will take lots or car as part payment for equity. F. E. DARLING, 423 H. W. Hellman Bldg., F5375.

FOR EXCHANGE—BUNGALOW, 5606 NORMANDIE ave., finished in metallics, very artistic; will give big discount for some cash. I am open for your proposition. FROSLICH, 302 Van Nuys Bldg. 14699; Main 4099.

FOR EXCHANGE—LOT, 60x150, WITH 2 HOUSES (one completely furnished), for general merchandise, in city or suburbs; $5000 unfurnished; $6000 furnished. 1421 E. 22ND ST. M. P. FOX, South 4603.

FOR EXCHANGE—$22,000. GROUNDS 75x178; recent improvements, 2-story, 12-room residence, very desirable location; trade for Adams st. vacant ranch. C. MITCHELL WHITAKER, 629 Security Bldg. 60478. Main 251.

FOR EXCHANGE—$12,600 MORTGAGE AS FIRST payment on bungalow. BOYLE 60.

FOR EXCHANGE— Business Property.

FOR EXCHANGE—OR SALE— Fine 60-ft. lot West Seventh street, near Westmoreland. Very desirable for apartments. Will take residence up to $5000 in part payment.

Good seven-room house on Hoover street, near University, at a snap bargain. Will take good automobile in part payment.

SEE F. WINSTANLEY, of TATUM-WINSTANLEY CO., 320 Merchants' National Bank Bldg., 6th and Spring. Phones: Home 10847. Sunset Main 8860.

FOR EXCHANGE— $140,000—Fine large 4-story and basement pressed brick building, lot 60x150, located close-in, west of Main and south of seventh street. Want improved alfalfa ranch, Southern California.

U. H. GOWEN & CO., 501 Grant Bldg.

FOR EXCHANGE— $10,000 store building, want lots. $35,000 hotel, close in, want improved ranch. Can add other property to $50,000.

See H. A. STOUFFER, Hernando D. Wood Co., P2432. 412 Title Ins. Bldg. Main 4551.

FOR EXCHANGE—CLOSE-IN FRONTAGE, 150x175. On 100-foot paved street, close to Broadway; a large piece with great future; 3 homes; want alfalfa ranch or other country. $30,000.

T. A. SHEPPARD, 628-9 Security Bldg.

FOR EXCHANGE— 61ST NEAR GRAND AVE., IMPROVED.

Price $7500. Lot 50x150. Good 6-room house, Hale-class apartment-house location. Mortgage $3000. Take any good real estate clear for equity. SOUTH 56TH. H. F. PARKER CO., INC. HOME 29077. 1015 S. GRAND AVE.

FOR EXCHANGE—$60,000. 500-ACRE IMPROVED alfalfa and stock ranch; 120 acres in alfalfa and fruit trees; 70 miles from Los Angeles. Want eastern city income. Will consider Los Angeles or beach income. J. A. FITCH, Pomona, Cal., Brady Bldg.; over Wright Bros. & Mine's furniture store. Both Long Distance Phones 1057.

FOR EXCHANGE—IF YOU HAVE A GOOD FOUR-flat building up to $18,000 and want to get out from under a mortgage, I will trade you high-class house and lot, not far from Alvarado and Pico and pay any cash difference. Owners only. Address J, box 311, TIMES OFFICE.

FOR EXCHANGE— We request the listing of meritorious properties for exchange, kindly mail us a description of your property.

BROWN & KERKER, 609 Trust and Savings Bldg.

FOR EXCHANGE— $11,000—MORTGAGE $11,500. 100x140. Small apartment-house lot. Anything of value for equity. H. H. ERNST, Room 506 Byrne Bldg., Corner Third and Broadway.

FOR EXCHANGE—MODERN APARTMENT, INcome $140,000; price $85,000; mortgage $32,000. Owner's equity, small amount. Submit. THE REAL ESTATE EXCHANGE, 407 Chamber of Commerce Bldg.

FOR EXCHANGE—OR SALE—8-STORY BRICK HOtel and stores at Pasadena. Price $400,000; mortgage $17,000. Completely furnished, annual income $60,000. Owner will take lots to $250,000. Will pay $15,000 or if part of equity in 10 acres. Will trade for Los Angeles property. Address Owner, 1000 Van Nuys.

E. J. LA FON. Main 2202.

FOR EXCHANGE—BUSINESS PROPERTY, EAST OF Main st., income about $6000 year. Price $140,000; mortgage $40,000; large loan. Will take clear land or ranch for equity, or will trade for 5-room TORTARTY, 230 Black Bldg. Phone 60 or 10947. S.

FOR EXCHANGE — Choice APARTMENT-HOUSE site, s. w. corner, 80x132, a few minutes' walk west of Broadway and 23rd; will take up to $10,000 in good city or country property, balance easy.

F. M. STONE, 726 Hollingsworth Bldg.

FOR EXCHANGE—LARGE CORNER BUSINESS LOT, northwest corner of Broadway and Kenwood sts., Glendale. Price $10,000; mortgage $4,000. Want well-improved ranch, will assume $10,000.

14140. CHARLES M. COOK, Sdwy. 760. 701 Van Nuys Bldg.

FOR EXCHANGE—400 ACRES GOOD LEVEL LAND WITH PLENTY OF WATER, NEAR HEMET, CLEAR, FOR BUSINESS OR GOOD INCOME PROPERTY. WILL ASSUME.

A. W. ROSS, 612 H. W. HELLMAN BLDG.

FOR EXCHANGE—CHOICE CORNER ON SPRING st. Price $82,000. Mortgage $25,000. Will consider clear property for equity.

EUGENE H. CORDARY, 3505 Union Oil Bldg. Main 3514.

FOR EXCHANGE — BUSINESS BLOCK, $17,000; GOOD INCOME, LOCATED ON CORNER, ON MAIN ST., CLOSE IN. WANT HOUSE OR FLATS, $7000, OR $10,000. VERMONT. PHONE VERMONT 8720.

FOR EXCHANGE — CHOICE BUSINESS PROPerty one block from Broadway; nominal improvements, value $100,000; clear; mortgage; want hotel or apartment to $125,000. 900 Van Nuys.

F2202. E. J. LA FON. Main 2202.

FOR EXCHANGE—$8000. LOT 80x180, 5-ROOM cottage and barn, close-in apartment district, and cash to $12000, for modern residence of 6 or 7 rooms; high ground. R. P. ERNST, Room 506 Byrne Bldg., Corner Third and Broadway.

FOR EXCHANGE—$20,000, CLEAR, ACREAGE AND $20,000 equity, city property. Want lot in Redondo district. First, Second, Hill to Flower. Please see Berker, HORACE G. HAMILTON CO., 546 Title Ins. Bldg.

FOR EXCHANGE—NO CASH REQUIRED. MODERN 5-room bungalow on Gramercy, close to Jefferson, $3500. Will accept equity in real estate or automobile up to $1500, and take mortgage for difference. Owner, MR. LIVINGSTON, 317 Lankershim Bldg.

FOR EXCHANGE—IN BEAUTIFUL HOLLYWOOD, 6-room down-to-the-minute bungalow, lot 80x150 with garage. This house was built for a home. Hardwood and mahogany finish. Want two clear lots. MR. BOYD, F2970, Main 7846.

FOR EXCHANGE—WANT BUNGALOW, CITY OR Pasadena, clear. Will give as acres, $4000 clear, $3000, clear Lankershim, fine soil, improved. M. B. FATTON, 320 South Hill st. A2715. Main 6275.

FOR EXCHANGE — $5500, MORTGAGE $2500; fine property close in Santa Monica. Corner lot with 5-room house. Will take lots or car as part payment for equity. F. E. DARLING, 423 H. W. Hellman Bldg., F5375.

FOR EXCHANGE—BUNGALOW, 5606 NORMANDIE ave., finished in metallics, very artistic; will give big discount for some cash. I am open for your proposition. FROSLICH, 302 Van Nuys Bldg. 14699; Main 4099.

FOR EXCHANGE—LOT, 60x150, WITH 2 HOUSES (one completely furnished), for general merchandise, in city or suburbs; $5000 unfurnished; $6000 furnished. 1421 E. 22ND ST. M. P. FOX, South 4603.

Daily Liners.

FOR EXCHANGE—

FOR EXCHANGE—$2000, CORNER LOT, WEST Adams district, (Sale50); 85th st.; want bungalow in Wilshire.

$2500—Avenue 20, near Humboldt, 50x150; business lot, incumbrance $1500.

$3000—Clear; 4 fine lots at Silverado, on the boulevard; want bungalow.

$1000—Clear, East side, lot, Saunders Park; want bungalow. GEO. W. KYLER, 613 Story Bldg. Rdwy. 714.

FOR EXCHANGE—

$7000—With frontage of 125 feet on well improved street close in, and more than 200 feet in depth. This choice property will be traded for city or country. Mortgage $3000, long time. City cars pass every few minutes.

CRICHTON SMITH,
201-2 Currier Bldg.

FOR EXCHANGE—

LOT WANTED.

Will exchange some fine oil and water color paintings, very handsomely framed, for lot or lots that are clear. These paintings are free from incumbrances and are increasing in value all the time; leaving some of the masters are now dead. Prefer level lots anywhere in southern California. Call WOOD & LEATHER KRAFT CO., 230A North Broadway. Both phones.

FOR EXCHANGE—OR SALE—

We own some of the finest lots, large ville-site tracts, on Wilshire boulevard. Price $1500 to $2000. We must have cash. $250 on each lot. Will trade for improved city, grove, ranches or clear eastern improved. Here is one chance in a lifetime to get Wilshire property for exchange.

JOHN HOWER & CO.,
CARL ELOF NELSON,
P6038. 1118-1120 Marsh-Strong Bldg.

FOR EXCHANGE—

$4000, lot, southwest; want house, Glendale.
$5000, lot, Pomona; want house, Pomona.
$4000, lot, unrestricted; want touring car.
$15,000, lot, Towne ave.; want Sats.
$27,000, lot, West 7th; want residence.

See H. A. STOUFFER,
BERNARDO D. WOOD CO.,
P2492. 412 Title Ins. Bldg. Main 4581.

FOR EXCHANGE—

$12,500—Eighty building lots in this city. Clear some every few minutes. All street work completed and paid for. Subject to $3000 Mortgage. Want country for equity of $9000.

CRICHTON SMITH,
201-2 Currier Bldg.

FOR EXCHANGE—VACANT LOTS IN HIGH-CLASS subdivision, well situated, close in. All street improvements in. Best car service in city. Value $300,000, want Alhambra or ranch to value of $150,000 or less balance cash. Will trade part of the lots for smaller ranch if clear. L. H. MITCHELL & SONS, 807 Title Ins. Bldg.

FOR EXCHANGE—"NOTHING BUT SNAPS"—

Ten acres, ripe for subdivision, with 600 feet frontage on Main st. Main street frontage worth price of the 10 acres and possibly more. Will double in three years; price $3000 per acre; want Los Angeles or Pasadena, 30 to $10,000. P. L. MILLS, 527 Van Nuys Bldg.

FOR EXCHANGE—4 60-FOOT LOTS ON GRAND ave., close to Jefferson; price $1600 each; will exchange up to 5 per cent for carrying work of improver, or will have a modern bungalow erected to suit you at a right price and terms. If the above interests you, see owner, 318 LIVINGSTON, 517 Lankershim Bldg.

FOR EXCHANGE—FOUR CLEAR LOTS IN EXclusive Glendale section, close to boulevard and Big Red cars. Level as a floor. Price $2400. Want home city, clear or nearly so. Chief value these property for large deal. MR. NEWBERT, 601 Van Nuys Bldg. A4140; Broadway 789.

FOR EXCHANGE—

An unrestricted corner lot on Vermont avenue near Vernon. Price $17500. Mortgage $6200, 5 years, 6 per cent. Will take building site for equity or unincumbered lot. Value $3000 to $5000. Also $1100, lots in Gardena or Moneta might consider. Or for cash will sacrifice lot, taking $4500 for equity. Address P4, box 851, TIMES BRANCH OFFICE.

FOR EXCHANGE—26 LOT SUBDIVISION, 50x150 to alley; sewer, water, gas, electricity, high school, grammar school, make sidewalks and curbing, covered with beautiful ornamental trees in front. At Colton. Those will sell, $10,000. Mortgage $2500, owner wants residence. HORACE G. HAMILTON CO, 546 Tide Ins. Bldg.

FOR EXCHANGE—EXCELLENT CORNER LOT, IN high-class subdivision, suitable for apartments or fine home. Extension Pacific Electric at $8000. Will take cheaper lot or automobile to $1100. ALLEN & MITCHEL, 307 Title Ins. Bldg. A1980, Main 8284.

FOR EXCHANGE—$13500, CLEAR, LOT 45x132 TO alley, on south side Vernon ave., near Normandie. West Jefferson district, improvements; $5000; difference $35 per month. Must be 5 bargain. Owners only. Address P, box 867, TIMES BRANCH OFFICE.

FOR EXCHANGE—HAVE EQUITY OF $1800 IN two lots in southwest, street work in. Value $3500; want equity in improved property; will assume up to $2000. Address X, box 867, TIMES BRANCH OFFICE.

FOR EXCHANGE—
Suburban Property.

FOR EXCHANGE—ALHAMBRA, CLOSE IN. 12-room house, 2 lots 50x150. Double corner, 2 good streets. Owner, 1000 Alhambra ave. Must be for sale or bungalow court. $12,500. Mortgage $5000, 6 per cent. Want Antelope Valley property, 5-room cottage, $1250 equity. Owner, H. M. TAGGART, 121 S. Hidalgo ave.

FOR EXCHANGE—10 ACRES AT VAN NUYS, WITH modern 7-room bungalow; hardwood floors and built-in features; close to business district, and new Main st. car line. Prefer Salt Lake property for all or part; will consider other city property, trade clear for clear.

EUGENE R. CORBALEY,
2025 Union Oil Bldg. Main 2614.

FOR EXCHANGE—$6000, CLOSE IN, 10 ACRES, near Calexico, Paso del Rosa Railway, 4 miles from Calexico; 2 acres in grapes, balance alfalfa; or vacant or city lots in equal or less value. A. J. COLTON & CO., 600 Lankershim Bldg. F6060, Broadway 6536.

FOR EXCHANGE—10 ACRES OAK GLEN HEIGHTS, near Pomona, 1000 feet elevation. Nicely timbered; good building site; pumping plant, 1½ inch plant, grape fruit, beautiful scenery, nothing lacking for health, comfort and home. $10,000; mortgage $5000. Clear, 1716 West 108th st. Owner 6798.

FOR EXCHANGE—OR SALE—
MONEY-MAKING RANCHES.

One acre or more, improved and unimproved. What you want and where you want it. See us before you buy.

CALIFORNIA ORCHARD DEVELOPMENT CORP., 308 S. Hill st.

FOR EXCHANGE—

Pasadena close-in income property, worth $20,000, mortgage $10,000, income $250 per month. Make offer. Address P, box 867, TIMES BRANCH OFFICE.

FOR EXCHANGE—OR SALE—1 ACRE AT MONTEbello, 15 minutes from Los Angeles. New modern 6-roomed house, cellar, barn and chicken runs; 47 bearing fruit trees, berries and flowers, or exchange for Pasadena lot. Owner, 1 per cent. 424 Pacific Electric Bldg.

FOR EXCHANGE—EAST PASADENA, $12,000 residence, 10 rms., new, Oak finish, all-wiring and plumbing. Owner, BLACKMORE, 156 Beverly. Main 4268. F2360.

FOR EXCHANGE—CHOICE 4 ACRES IN HOLLYwood, high ground, $10,000; want cottage or lots, city or suburb. Owner, 1 per cent. J. DOLINOS CO., 600 Lankershim Bldg. F6060, Broadway 6536.

FOR EXCHANGE — 10 ACRES NEAR VERMONT ave., southwest of city all level unimproved; value $6000. Will trade for lots in Los Angeles or suburbs; less value. JAMES I. McDONALD, 503 Story Bldg. Home 60161, Main 244.

FOR EXCHANGE—

For any kind of a good ranch, improved, unimproved, near electric car, large or small. If it's a ranch I have it. See me first. Investment Bldg. Main 7608. W. G. WILKINS.

FOR EXCHANGE — 10-ACRE DAIRY RANCH; $7000; 10 miles from Story Bldg. Want house or lots. ARMSTRONG REALTY CO., 317 Story Bldg.

FOR EXCHANGE—BEAUTIFUL HOME SITE IN South Pasadena, $18,000; mortgage $7000, 7 per cent. Want Denver, Colorado, improved. Address P, box 62, TIMES OFFICE, Pasadena, Calif.

FOR EXCHANGE—MY HOUSE IN MESERA MAUBE for city house, or lot. My equity is $1200. Call any evening, except Sunday. 1137 EAST 27TH ST. Take Central avenue cars.

FOR EXCHANGE—CITY PROPERTY FOR 50-ACRE alfalfa ranch. Address P, box 408, TIMES BRANCH OFFICE.

FOR EXCHANGE—$14 ACRES OF FINEST LAND in Glendale district, part in fruits. $6000; want Glendale house and lot or Los Angeles lot for part. LANE, 701 Grosse Bldg. Main 4554.

FOR EXCHANGE—FINE ACRES IMPROVED RANCH, Baldwin Park, 4-room bungalow, barn; two blocks from car; plenty of water. $2500, clear. Want bungalow in city, west of Main st. Owner, 1 per cent. JORDAN & BARUCH, 222 Grosse Bldg.

FOR EXCHANGE — NEW BEAUTIFUL $10,000 home in South Pasadena. Want Los Angeles, small ranch or good clear eastern. Phone BOYLE 60.

FOR EXCHANGE—WANT LOTS, CITY, CLEAR, for six acres, $4000, clear. Improved. Address M. B. PATTON, 320 S. Hill st. A3818. Main 6278.

FOR EXCHANGE—FOOTHILL FRUIT AND CHIC, on ranch on State highway, fully equipped, 200 acres, $10,500, for farm or income. Can add more property. Must be paid for to $25,000. JUSTEMA & MCNEAL, 307 Consolidated Realty Bldg. Broadway 8154, F7366.

FOR EXCHANGE—WHAT HAVE YOU FOR $2500 equity in new 7-room house, new car line, N.E. part of Pasadena. 1282 LAUREL AVE., Pasadena.

FOR EXCHANGE—15 ROOM HOUSE, BARN, GARage, 3 lots, and 2-room house, 4 lots; price $18,500. Want improved stock and grain ranch in Sacramento north of Sacramento. Box 821, INGLEWOOD, CAL.

FOR EXCHANGE—5 ACRES, CLOSE IN, HIGHLY improved; 2 houses, pumping plant, &c. Want bungalow part payment. W. H. MURRAY, 343 S. Hill.

FOR EXCHANGE—$4500 EQUITY IN NEW FLAT building for suburban acreage. Address J, box 826, TIMES OFFICE.

FOR EXCHANGE—
Lots.

FOR EXCHANGE—$2000 to $3000 for 2 lots, Adams district, (Sale150); 85th st.; want bungalow in Wilshire.

$2500—Avenue 20, near Humboldt, 50x150; business lot, incumbrance $1500.

$3000—Clear; 4 fine lots at Silverado, on the boulevard; want bungalow.

$1000—Clear, East side, lot, Saunders Park; want bungalow. GEO. W. KYLER, 613 Story Bldg. Rdwy. 714.

FOR EXCHANGE—

$7000—With frontage of 125 feet on well improved street close in, and more than 200 feet in depth. This choice property will be traded for city or country. Mortgage $3000, long time. City cars pass every few minutes.

CRICHTON SMITH,
201-2 Currier Bldg.

FOR EXCHANGE—

LOT WANTED.

Will exchange some fine oil and water color paintings, very handsomely framed, for lot or lots that are clear. These paintings are free from incumbrances and are increasing in value all the time; leaving some of the masters are now dead. Prefer level lots anywhere in southern California. Call WOOD & LEATHER KRAFT CO., 230A North Broadway. Both phones.

FOR EXCHANGE—OR SALE—

We own some of the finest lots, large ville-site tracts, on Wilshire boulevard. Price $1500 to $2000. We must have cash. $250 on each lot. Will trade for improved city, grove, ranches or clear eastern improved. Here is one chance in a lifetime to get Wilshire property for exchange.

JOHN HOWER & CO.,
CARL ELOF NELSON,
P6038. 1118-1120 Marsh-Strong Bldg.

FOR EXCHANGE—

$5000, lot, southwest; want house, Glendale.
$5000, lot, Pomona; want house, Pomona.
$4000, lot, unrestricted; want touring car.
$15,000, lot, Towne ave.; want Sats.
$27,000, lot, West 7th; want residence.

See H. A. STOUFFER,
BERNARDO D. WOOD CO.,
P2492. 412 Title Ins. Bldg. Main 4581.

FOR EXCHANGE—

$12,500—Eighty building lots in this city. Clear some every few minutes. All street work completed and paid for. Subject to $3000 Mortgage. Want country for equity of $9000.

CRICHTON SMITH,
201-2 Currier Bldg.

FOR EXCHANGE—VACANT LOTS IN HIGH-CLASS subdivision, well situated, close in. All street improvements in. Best car service in city. Value $300,000, want Alfalfa or ranch to value of $150,000 or less balance cash. Will trade part of the lots for smaller ranch if clear. L. H. MITCHELL & SONS, 807 Title Ins. Bldg.

FOR EXCHANGE—"NOTHING BUT SNAPS"—

Ten acres, ripe for subdivision, with 600 feet frontage on Main st. Main street frontage worth price of the 10 acres and possibly more. Will double in three years; price $3000 per acre; want Los Angeles or Pasadena, 30 to $10,000. P. L. MILLS, 527 Van Nuys Bldg.

FOR EXCHANGE—4 60-FOOT LOTS ON GRAND ave., close to Jefferson; price $1600 each; will exchange up to 5 per cent for carrying work of improver, or will have a modern bungalow erected to suit you at a right price and terms. If the above interests you, see owner, 318 LIVINGSTON, 517 Lankershim Bldg.

FOR EXCHANGE—FOUR CLEAR LOTS IN EXclusive Glendale section, close to boulevard and Big Red cars. Level as a floor. Price $2400. Want home city, clear or nearly so. Chief value these property for large deal. MR. NEWBERT, 601 Van Nuys Bldg. A4140; Broadway 789.

FOR EXCHANGE—

An unrestricted corner lot on Vermont avenue near Vernon. Price $17500. Mortgage $6200, 5 years, 6 per cent. Will take building site for equity or unincumbered lot. Value $3000 to $5000. Also $1100, lots in Gardena or Moneta might consider. Or for cash will sacrifice lot, taking $4500 for equity. Address P4, box 851, TIMES BRANCH OFFICE.

FOR EXCHANGE—26 LOT SUBDIVISION, 50x150 to alley; sewer, water, gas, electricity, high school, grammar school, make sidewalks and curbing, covered with beautiful ornamental trees in front. At Colton. Those will sell, $10,000. Mortgage $2500, owner wants residence. HORACE G. HAMILTON CO, 546 Tide Ins. Bldg.

FOR EXCHANGE—EXCELLENT CORNER LOT, IN high-class subdivision, suitable for apartments or fine home. Extension Pacific Electric at $8000. Will take cheaper lot or automobile to $1100. ALLEN & MITCHEL, 307 Title Ins. Bldg. A1980, Main 8284.

FOR EXCHANGE—$13500, CLEAR, LOT 45x132 TO alley, on south side Vernon ave., near Normandie. West Jefferson district, improvements; $5000; difference $35 per month. Must be 5 bargain. Owners only. Address P, box 867, TIMES BRANCH OFFICE.

FOR EXCHANGE—HAVE EQUITY OF $1800 IN two lots in southwest, street work in. Value $3500; want equity in improved property; will assume up to $2000. Address X, box 867, TIMES BRANCH OFFICE.

FOR EXCHANGE—
Suburban Property.

FOR EXCHANGE—ALHAMBRA, CLOSE IN. 12-room house, 2 lots 50x150. Double corner, 2 good streets. Owner, 1000 Alhambra ave. Must be for sale or bungalow court. $12,500. Mortgage $5000, 6 per cent. Want Antelope Valley property, 5-room cottage, $1250 equity. Owner, H. M. TAGGART, 121 S. Hidalgo ave.

FOR EXCHANGE—10 ACRES AT VAN NUYS, WITH modern 7-room bungalow; hardwood floors and built-in features; close to business district, and new Main st. car line. Prefer Salt Lake property for all or part; will consider other city property, trade clear for clear.

EUGENE R. CORBALEY,
2025 Union Oil Bldg. Main 2614.

FOR EXCHANGE—$6000, CLOSE IN, 10 ACRES, near Calexico, Paso del Rosa Railway, 4 miles from Calexico; 2 acres in grapes, balance alfalfa; or vacant or city lots in equal or less value. A. J. COLTON & CO., 600 Lankershim Bldg. F6060, Broadway 6536.

FOR EXCHANGE—10 ACRES OAK GLEN HEIGHTS, near Pomona, 1000 feet elevation. Nicely timbered; good building site; pumping plant, 1½ inch plant, grape fruit, beautiful scenery, nothing lacking for health, comfort and home. $10,000; mortgage $5000. Clear, 1716 West 108th st. Owner 6798.

FOR EXCHANGE—OR SALE—
MONEY-MAKING RANCHES.

One acre or more, improved and unimproved. What you want and where you want it. See us before you buy.

CALIFORNIA ORCHARD DEVELOPMENT CORP., 308 S. Hill st.

FOR EXCHANGE—

Pasadena close-in income property, worth $20,000, mortgage $10,000, income $250 per month. Make offer. Address P, box 867, TIMES BRANCH OFFICE.

FOR EXCHANGE—OR SALE—1 ACRE AT MONTEbello, 15 minutes from Los Angeles. New modern 6-roomed house, cellar, barn and chicken runs; 47 bearing fruit trees, berries and flowers, or exchange for Pasadena lot. Owner, 1 per cent. 424 Pacific Electric Bldg.

FOR EXCHANGE—EAST PASADENA, $12,000 residence, 10 rms., new, Oak finish, all-wiring and plumbing. Owner, BLACKMORE, 156 Beverly. Main 4268. F2360.

FOR EXCHANGE—CHOICE 4 ACRES IN HOLLYwood, high ground, $10,000; want cottage or lots, city or suburb. Owner, 1 per cent. J. DOLINOS CO., 600 Lankershim Bldg. F6060, Broadway 6536.

FOR EXCHANGE — 10 ACRES NEAR VERMONT ave., southwest of city all level unimproved; value $6000. Will trade for lots in Los Angeles or suburbs; less value. JAMES I. McDONALD, 503 Story Bldg. Home 60161, Main 244.

FOR EXCHANGE—

For any kind of a good ranch, improved, unimproved, near electric car, large or small. If it's a ranch I have it. See me first. Investment Bldg. Main 7608. W. G. WILKINS.

FOR EXCHANGE — 10-ACRE DAIRY RANCH; $7000; 10 miles from Story Bldg. Want house or lots. ARMSTRONG REALTY CO., 317 Story Bldg.

FOR EXCHANGE—BEAUTIFUL HOME SITE IN South Pasadena, $18,000; mortgage $7000, 7 per cent. Want Denver, Colorado, improved. Address P, box 62, TIMES OFFICE, Pasadena, Calif.

FOR EXCHANGE—MY HOUSE IN MESERA MAUBE for city house, or lot. My equity is $1200. Call any evening, except Sunday. 1137 EAST 27TH ST. Take Central avenue cars.

FOR EXCHANGE—CITY PROPERTY FOR 50-ACRE alfalfa ranch. Address P, box 408, TIMES BRANCH OFFICE.

FOR EXCHANGE—$14 ACRES OF FINEST LAND in Glendale district, part in fruits. $6000; want Glendale house and lot or Los Angeles lot for part. LANE, 701 Grosse Bldg. Main 4554.

FOR EXCHANGE—FIVE-ACRE IMPROVED RANCH, Baldwin Park, 4-room bungalow, barn; two blocks from car; plenty of water. $2500, clear. Want bungalow in city, west of Main st. Owner, 1 per cent. JORDAN & BARUCH, 222 Grosse Bldg.

FOR EXCHANGE — NEW BEAUTIFUL $10,000 home in South Pasadena. Want Los Angeles, small ranch or good clear eastern. Phone BOYLE 60.

FOR EXCHANGE—WANT LOTS, CITY, CLEAR, for six acres, $4000, clear. Improved. Address M. B. PATTON, 320 S. Hill st. A3818. Main 6278.

FOR EXCHANGE—FOOTHILL FRUIT AND CHIC, on ranch on State highway, fully equipped, 200 acres, $10,500, for farm or income. Can add more property. Must be paid for to $25,000. JUSTEMA & MCNEAL, 307 Consolidated Realty Bldg. Broadway 8154, F7366.

FOR EXCHANGE—WHAT HAVE YOU FOR $2500 equity in new 7-room house, new car line, N.E. part of Pasadena. 1282 LAUREL AVE., Pasadena.

FOR EXCHANGE—15 ROOM HOUSE, BARN, GARage, 3 lots, and 2-room house, 4 lots; price $18,500. Want improved stock and grain ranch in Sacramento north of Sacramento. Box 821, INGLEWOOD, CAL.

FOR EXCHANGE—5 ACRES, CLOSE IN, HIGHLY improved; 2 houses, pumping plant, &c. Want bungalow part payment. W. H. MURRAY, 343 S. Hill.

FOR EXCHANGE—$4500 EQUITY IN NEW FLAT building for suburban acreage. Address J, box 826, TIMES OFFICE.

FOR EXCHANGE—
Suburban Property.

FOR EXCHANGE—

40 ACRES OF LEVEL LAND 10 MILES FROM CITY AND ONLY 2 MILES FROM LANKERSHIM, VALUE $12,000, to

exchange for good residence, west side preferred, or income property.

S. M. COOPER,
302 Story Bldg., 6th & Broadway.
Telephone Broadway 579; A2782.

FOR EXCHANGE—

Acres near Monrovia and Sunland, unimproved, water stock, close to contemplated extension of Burbank line; want Los Angeles lot.

2½ acres near Monrovia, with house, outbuildings, large nursery stock, fruit trees; wants Los Angeles.

2½ acres at La Canada, with 6-room modern house, family orchard; want Los Angeles. W. S. HLAND, 510 Trust and Savings Bldg. A5409, Main 8708, Evenings 28873.

FOR EXCHANGE — WANT TO EXCHANGE MY North Glendale foothill property for city residence up to value of my equity or more. Beautiful location, one-half acre with modern bungalow; garage, fruit trees, etc. Value $5500; mortgage $3000; might accept good mortgage for my equity. This is an unusual opportunity; cannot be well described in advertisement. Address D, box 480, TIMES BRANCH OFFICE.

FOR EXCHANGE—

Clear, 5-acre tract in good suburban town, value $2000; want equity in west side bungalow or small house.

UMSTEAD & ROBINSON,
G. T. Johnson Bldg.

FOR EXCHANGE—OR SALE—

We own some of the finest lots, large ville-site tracts, on Wilshire boulevard. Price $1500 to $2000. We must have cash. $250 on each lot. Will trade for improved city, grove, ranches or clear eastern improved. Here is one chance in a lifetime to get Wilshire property for exchange.

JOHN HOWER & CO.,
CARL ELOF NELSON,
P6038. 1118-1120 Marsh-Strong Bldg.

FOR EXCHANGE—"NOTHING BUT SNAPS"—

Five-acre home place, excellent soil, only about ten miles from fifth and Main; good 8-in-cased pumping plant, 150 inches gravity water, mill for domestic use; assorted fruit trees, interset to cultivate. This is a fine income ranch. Owner wants residence, Huntington Park or Los Angeles up to $4000. J. L. MILES, 527 Van Nuys Bldg., 5th and Spring sts.

FOR EXCHANGE—

Handy 5-acre orange ranch, full bearing, 5-room modern house, 4 shares water; beautiful shade trees; overlooking 1700 acres. Just opposite Pacific Electric cars and Santa Fe; magnolia boulevard. Healthful, ocean spot, that will produce a fortune. Price $16,000, mortgage $3000. Want clear lots in good Los Angeles district, close to car. Normal acceptable. MILLER, A3010; Main 4800. Grant Bldg.

FOR EXCHANGE—6 ACRES FINE LAND, $4500 CLEAR.

Want clear house, Los Angeles value or less. 20 acres close in, $12,000. Mortgage $6000, 6 per cent, 5 years. Good soil, plenty water and will sell on easy terms. Want clear lot in Los Angeles. Owner, 1 per cent. 424 Pacific Electric Bldg.

FOR EXCHANGE—

40 acres on the best citrus district in the San Fernando Valley. Plenty cheap water for irrigating. Price $1000. Free and clear of all incumbrances. Want Echo or other improved lot in L. A. Will assume liberally.

DAVID GENTRY,
411 Van Nuys Bldg. A3026.

FOR EXCHANGE—ONE OR TWO ACRES HIGHLY improved at Ballona. Want city. Assume small mortgage. Owner, 1 per cent. Address with ad for quick trade, 603537; Main 4681. J. A. FULTS REALTY CO., 924 Van Nuys Bldg.

FOR EXCHANGE—

Five acres, south of city, between Main and Figueroa, 6 lots, Hawthorne car, for city income, close-in. Inquire 942 W. 27TH ST.

FOR EXCHANGE — OR SALE — FOR ALFALFA ranch, 5-room bungalow, barn, corrals, lawn, shade, fruit; $4500. OWNER, 235 N. Alta Vista, Monrovia, Cal.

FOR EXCHANGE—
Country Property.

FOR EXCHANGE—$10 ACRES, MERCED RIVER bottom land, free water, 4-room house, new barn, etc., windmill and tank, locked, close to 3 schools, 2 churches, store, post office; part trade; price $30,000. Will trade for apartment at Venice, Long Beach or Santa Monica or income.

J. M. WOODS CO.,
Home 10777. 428 Hollingsworth Bldg. Main 6708.

FOR EXCHANGE—

15-acre full-bearing walnut grove, in first-class condition, 4-room house, etc., close to Whittier; will take residence up to $6000 as first payment or sell on easy terms.

THOMAS, with
CALIFORNIA ORCHARD DEVELOPMENT CORP.,
308 S. Hill st.

FOR EXCHANGE—10-ACRE, $10,000 ACRE COMCHEL-la Valley ranch, near main line Southern Pacific depot, town and school. Fine improvements on land of the highest class, worth $6000 guaranteed; the railroad is 3 yearly installments. Prefer land near Los Angeles, free from incumbrance. Address P, box 867, TIMES BRANCH OFFICE.

FOR EXCHANGE—$50 ACRES OF LAND IN VENtura county, 40 head stock, 3 horses, 2 pick-up implements, 2 sets harness, 2 wagons, 2 gang plows, all for $6000. Equity $3000. Will trade for clear stone value only. N. W. BURROWS, 700-702 Grant Bldg.

FOR EXCHANGE—

Have the best listing of meritorious properties for exchange. Kindly mail us a description of your property.

BROWN & KERKER,
600 Trust and Savings Bldg.

FOR EXCHANGE—$5500, MORTGAGE $1500, 10 acres, improved, near Nansen station. Want city and suburban. Would pay $1500 to $1700 cash for good residence. 603534, Main 4681.

J. A. FULTS REALTY COMPANY,
924 Van Nuys Bldg.

FOR EXCHANGE—GOOD PAYING WALNUT GROVE, 60 acres, Ventura county. Want Los Angeles, will trade residence equities, some clear, up to $6000 on basis each as car line, 4 walnuts, balance in corn and potatoes, and vacant. BRANTON CO., 1015 Merchants Nat. Bldg. Broadway 4297.

FOR EXCHANGE—SCHOOL SECTION, 640 ACRES, 4½d cash for small ranch. Inquire owner, 132 S. HILL, Los Angeles.

FOR EXCHANGE—40 ACRES DAIRY RANCH, IMproved, personal property, $18,000; 80 head cattle; to exchange? Address D, box 867, TIMES BRANCH OFFICE.

FOR EXCHANGE — 5-ACRE HIGHLY IMPROVED fruit and chicken ranch, like city of Monrovia; price $7500; mortgage $3000, 6 per cent; easy payments; want city property for equity. Address P, box 867, TIMES BRANCH OFFICE.

FOR EXCHANGE—40 ACRES IN THE MIDDLE of San Fernando Valley. Plenty cheap water for irrigating. Price $1000. Free and clear of all incumbrances. Want Echo or other improved lot in L. A. Will assume liberally.

DAVID GENTRY,
411 Van Nuys Bldg. A3026.

FOR EXCHANGE—ONE OR TWO ACRES HIGHLY improved at Ballona. Want city. Assume small mortgage. Owner, 1 per cent. Address with ad for quick trade, 603537; Main 4681. J. A. FULTS REALTY CO., 924 Van Nuys Bldg.

FOR EXCHANGE—

Fine 10-acre tract, south of city, between Main and Figueroa, 6 lots, Hawthorne car, for city income, close-in. Inquire 942 W. 27TH ST.

FOR EXCHANGE — OR SALE — FOR ALFALFA ranch, 5-room bungalow, barn, corrals, lawn, shade, fruit; $4500. OWNER, 235 N. Alta Vista, Monrovia, Cal.

FOR EXCHANGE—
Country Property.

FOR EXCHANGE—$10 ACRES, MERCED RIVER bottom land, free water, 4-room house, new barn, etc., windmill and tank, locked, close to 3 schools, 2 churches, store, post office; part trade; price $30,000. Will trade for apartment at Venice, Long Beach or Santa Monica or income.

J. M. WOODS CO.,
Home 10777. 428 Hollingsworth Bldg. Main 6708.

FOR EXCHANGE—

15-acre full-bearing walnut grove, in first-class condition, 4-room house, etc., close to 3 schools, 2 churches, store, post office; part trade; price $30,000. Will trade for apartment at Venice, Long Beach or Santa Monica or income.

THOMAS, with
CALIFORNIA ORCHARD DEVELOPMENT CORP.,
308 S. Hill st.

FOR EXCHANGE—10-ACRE, $10,000 ACRE COMCHEL-la Valley ranch, near main line Southern Pacific depot, town and school. Fine improvements on land of the highest class, worth $6000 guaranteed; the railroad is 3 yearly installments. Prefer land near Los Angeles, free from incumbrance. Address P, box 867, TIMES BRANCH OFFICE.

FOR EXCHANGE—$50 ACRES OF LAND IN VENtura county, 40 head stock, 3 horses, 2 pick-up implements, 2 sets harness, 2 wagons, 2 gang plows, all for $6000. Equity $3000. Will trade for clear stone value only. N. W. BURROWS, 700-702 Grant Bldg.

FOR EXCHANGE—

Have the best listing of meritorious properties for exchange. Kindly mail us a description of your property.

BROWN & KERKER,
600 Trust and Savings Bldg.

FOR EXCHANGE—$5500, MORTGAGE $1500, 10 acres, improved, near Nansen station. Want city and suburban. Would pay $1500 to $1700 cash for good residence. 603534, Main 4681.

J. A. FULTS REALTY COMPANY,
924 Van Nuys Bldg.

FOR EXCHANGE—GOOD PAYING WALNUT GROVE, 60 acres, Ventura county. Want Los Angeles, will trade residence equities, some clear, up to $6000 on basis each as car line, 4 walnuts, balance in corn and potatoes, and vacant. BRANTON CO., 1015 Merchants Nat. Bldg. Broadway 4297.

FOR EXCHANGE—SCHOOL SECTION, 640 ACRES, 4½d cash for small ranch. Inquire owner, 132 S. HILL, Los Angeles.

FOR EXCHANGE—40 ACRES DAIRY RANCH, IMproved, personal property, $18,000; 80 head cattle; to exchange? Address D, box 867, TIMES BRANCH OFFICE.

FOR EXCHANGE — 5-ACRE HIGHLY IMPROVED fruit and chicken ranch, like city of Monrovia; price $7500; mortgage $3000, 6 per cent; easy payments; want city property for equity. Address P, box 867, TIMES BRANCH OFFICE.

FOR EXCHANGE—40 ACRES IN THE MIDDLE of San Fernando Valley. Plenty cheap water for irrigating. Price $1000. Free and clear of all incumbrances. Want Echo or other improved lot in L. A. Will assume liberally.

DAVID GENTRY,
411 Van Nuys Bldg. A3026.

FOR EXCHANGE—ONE OR TWO ACRES HIGHLY improved at Ballona. Want city. Assume small mortgage. Owner, 1 per cent. Address with ad for quick trade, 603537; Main 4681. J. A. FULTS REALTY CO., 924 Van Nuys Bldg.

FOR EXCHANGE—

Fine 10-acre tract, south of city, between Main and Figueroa, 6 lots, Hawthorne car, for city income, close-in. Inquire 942 W. 27TH ST.

FOR EXCHANGE — OR SALE — FOR ALFALFA ranch, 5-room bungalow, barn, corrals, lawn, shade, fruit; $4500. OWNER, 235 N. Alta Vista, Monrovia, Cal.

FOR EXCHANGE—
Country Property.

FOR EXCHANGE—10 ACRES WITH 20 SHARES OF water, all in orange 16 years of age, and centrally located on a main artery at Corona. Price $14,000. Want Virginia farm in exchange.

Grove with two houses, Church street, Redlands, clear. Price $10,000. Want farm near town of San Fernando.

About 10 acres Yorba Linda, 1-4 mile from P. E. station, with water in Yorba Linda Water Company, underlaid cement pipe line, dark heavy soil, in Eureka lemons, 5-room house and barn. Price $10,000. Want alfalfa ranch, Coachella or Perris Valley.

10 acres in the central part of Colton, 16 shares of water, modern house, good barn, outbuildings, well located, set to full-bearing orange. Price $15,000. Want residence, city, to some value.

200 acres near Thermal, Riverside county, Coachella Valley, close to school; six wells, four flowing; 15-h.p. pumping plant in alfalfa and varieties; 5-room house, outbuildings. Price $40,000. Want city; will assume.

107-acre alfalfa ranch, Perris Valley; two wells, one 82-h.p. gasoline engine, all under; laid with cement irrigation pipe system, good soil, abundance of water, small house, windmill. Price $37,000. Want residence.

120 acres ¼ mile from railroad, Lathrop station; 125 inches water, good well; also one domestic, barn, partly fenced. Price $15,000. Want residence.

82-acre alfalfa ranch, Perris Valley, 2-4 mile from railroad station; 50-h.p. engine with 10-h.p. motor, 100 inches water, cement underground pipe line, new 7-room Mission bungalow, all built-in effects like a city home; stanchions for cows, about 50 head cattle; also complete outfit of farming implements and machinery. Price $46,000. Want city property.

80 acres near San Bernardino, electric motor for pumping purposes, abundance water, 2000 feet underground cement flumes, to alfalfa, modern residence, about 30 hogs, all stock and implements go with place. Price $25,000. Want either city or Long Beach income same value.

Small acreage near Hawthorne, variety fruit trees and garden truck, nice little home place. Price $2000, clear. Want eastern residence. Missouri preferred.

LAUNDEEN COMPANY,
Suite 200 to 204 Central Bldg., 6th and Main sts.

FOR EXCHANGE—

Ranch, modern bungalow; want Glendale. $4500, mortgage $1400; new Swiss chalet and 4 lots at Pomona; want Redlands.

$7500 clear, ranch near Santa Barbara; submit Pomona or Ontario.

$20,000, mortgage $8000, Pasadena business property, under lease, good income; want cheap acreage, preferably Santa Barbara county; must be good soil.

$35,000, mortgage $16,500, one of the best producing alfalfa ranches in Southern California; splendid buildings, fine stand of alfalfa, plenty of water; submit city income or good eastern farm.

$6000, mortgage $3500, 5-acre income orange grove with buildings, at Pomona; want Stanislaus county acreage with water.

$40,000, mortgage $13,500, two orange groves, good condition, fine location; submit city income. Above properties will stand investigation. In submitting send full particulars first letter.

$4500, mortgage $1400, new Swiss chalet and 4 lots at Pomona; want Berkeley.

$100,000 high value, acacia property; want Southern California, city or country income.

FISTER & PERRIN,
Realty Block, over Wright Bros. & Ross Furniture Store.

FOR EXCHANGE—

IN THE PASO ROBLES district on two main county roads, 2700-ACRE RANCH. Will be sold for irrigation, and a deep fertile soil that will make any farmer or oil expert "sit up and take notice." You can see it from the train. It is an excellent combination ...ing, alfalfa, grain, fruit and stock ranch or a fine almond and fruit proposition. Can cut up into 40-acre tracts. Will sell one ranch in this district averaged $750 per acre this year. Good buildings, abundance of water, unsurpassed climate. Price $40 acre. Will take A-1 ranchmen to $60,000, balance long term, 6 per cent. Will take anything you want in exchange as I prefer to distribute it at suitable time within 18 months. REMEMBER, there is not one misrepresentation in this ad and we will make anyone good in every detail if you will investigate. SAN LUIS OBISPO LAND COMPANY, 630 South Spring. Main 4540. Regular Greenhorn. Ranches all sizes.

FOR EXCHANGE—160 ACRES NEAR WOODVILLE. Electric railroad is going past property. 11 miles from Porterville. Good 6-room house, barn, pumping plant, balance of land in grain and pasture. All good land, 7-room new house, barn and orchard; all fenced and 4 wires. Price $22,000; mortgage $14,000, 7 per cent, 7 years. Everything in the way of tools and implements goes with it; 6 horses, 250 tons of hay, 40 head of cattle, 30 hogs. Learn more with

EVANS-MOSS REALTY CO.,
601 Union Oil Bldg. Main 2986.

FOR EXCHANGE—WANTED—SOUTHERN CALIfornia property, improved or unimproved, for my citrus, alfalfa and fruit land, 20 to 60 acres, in Fresno county foothills (artesian belt zone); steam water; some red soil, some dry top; good natural stations for future electric district. Good fruit citrus growers from Whittier, Montevista, Redlands, etc., have bought land in this district. Skin corn and sell as many young orange and lemon groves. My land is a terrace right among these groves. Write C. E. RACHAL, 1285 Bellevue ave., Los Angeles.

FOR EXCHANGE—WANTED—SOUTHERN CALIfornia property, improved or unimproved, for my citrus, alfalfa and fruit land, 20 to 60 acres, in Fresno county foothills (artesian belt zone); steam water; some red soil, some dry top; good natural stations for future electric district. Good fruit citrus growers from Whittier, Montevista, Redlands, etc., have bought land in this district. Skin corn and

Realty Liners.

FOR EXCHANGE— Country Property.

FOR EXCHANGE — SUBMIT CITY, SUBURBAN RESIDENCE AND INCOME.
$4000, Redwoods, 10 acres, peaches, various fruit, water.
$5500, Anaheim, 6 acres, house, alfalfa, orange, fine.
$6000, Puente, 5 acres, alfalfa, fruit, water stock.
$6000, Rialto, 10½ acres, 3½-year-old orange.
$10,000, San Bernardino, 10 acres, 2-room adobe, fruit.
$9750, Anaheim, 13 acres, walnuts, Valencias, bearing plant.
HARRISON PRICE, 220 Lissner Bldg. 526 Spring.

FOR EXCHANGE — 160 ACRES ALFALFA LAND, Imperial county, near Holtville, 2½ miles from railroad. Price only $40 per acre; worth $60. Incumbrance $1200. Also 5-room furnished bungalow, Hollywood foothills, lot 50x200, $3250, clear. Want clear house, 7 to 9 rooms, about $7500. City or Pasadena.
F. B. LONGLEY,
A3213 320 S. Hill St. Main 6278.

FOR EXCHANGE—
ORANGE RANCH. CLEAR RANCH.
One of the best ranch propositions in California; 40 acres, 35 miles from the city, 20 acres in valencias, 5 years old, between rows, 20 acres in barley; house, barn, cottage, tools, implements; fully stocked; one mile from depot; price $16,500; clear; want unimproved land to half; long time on balance.
14340 CHARLES M. COOK, Bdwy. 7626.
601 Van Nuys Bldg.

FOR EXCHANGE—$44,000; PERFECT OLIVE AND orange land on main boulevard in Porterville; will trade clear for L. A. income and assume small balance. FRANK THORNBURG, 1007 Union Oil Bldg. F5602.

FOR EXCHANGE—SAN BERNARDINO COUNTY; 160 acres; 25 in alfalfa, 25 more ready to seed; family orchard, deciduous fruits; improvements, 4-room house, 2 sets timber; running stream; fenced; buildings, windmill; all farming implements; 20 head cattle; horses; 2200 chickens; near school; $40 per acre; this is a fine price proposition, with ready market for all products at good prices. Price only $18,000, clear. Terms fully explained. Owner, 1040 Van Nuys Bldg. PATTERSON COMPANY.

FOR EXCHANGE—FINE 10-ACRE IMPROVED chicken ranch, extra chicken house; only $8000 for close house in Los Angeles same value. ALLEN, 507 Grant Bldg., A5010. Main 4590.

FOR EXCHANGE—GOOD 5-ACRE ALFALFA LAND with water, on main boulevard, 4 miles from Riverside; will exchange for property in or around Los Angeles. C. H. STOKES CO., 616 Grant Bldg.

FOR EXCHANGE— WANT CITY
Have 1000 acres, will incumbrance, improvements and gravity water, good soil, to raise grain, Los Angeles county; want to sell or trade; this is a snap, quickly and at price right; submit wants or inquiries now to owner, V. H. PECK, 707 Grant Bldg. A1110. Main 6088.

FOR EXCHANGE—40 ACRES AT ARTESIA, ALL in bearing beets; fine on two streets; two sets of buildings; healthy; all good water; 7 miles from city of Redondo; nearly all good soil; north to Washington; among Main and Central; north to Westminster; must have business property. HENRY M. HOYER, 1001 Trust and Savings Bldg. Main 6304. Ask for Mr. Hoyer.

FOR EXCHANGE—10 ACRES IN THE CITY OF Redondo, on the car line, corner realty for subdivision, fronting on beautiful avenue, modern; only $14,000; will exchange for one or two houses and lot, city, beach or mountains, near price or how $1000 cash. BELLOW, 1127 E. Hamilton Ave., Redondo. PHONE.

FOR EXCHANGE — $50 PER ACRE; 160 ACRES fine alfalfa land; clear; no alkali; water 15 feet from surface; orchard and vineyard land; 7 miles south of Perris, Cal. Value $100 per acre. Will exchange for income city property; will exchange for vacant lot or house to rent. Address owner, 1, box 212, TIMES OFFICE.

FOR EXCHANGE— Broadway 2736. 215 H. W. Hellman Bldg. A5013.

FOR EXCHANGE—
$10,000—Ranch, clear, for clear New Mexico.
$10,000—Stock ranch, clear, for clear Nevada.
$10,000—Stock ranch, clear, for clear Nevada.
$10,000—Stock ranch, Yuba Co.; submit terms.
$10,000—Stock ranch with stock, clear, Nevada.
$60,000—Stock ranch with stock, clear, Nevada.
HERRINGTON & CO., 317 S. Hill st.
Main 6018. Main 6019.

FOR EXCHANGE—WALNUT GROVE, 20 ACRES and located direct on Pacific Electric car line near Gle city, large full bearing beautiful trees, good soil and water, house, barn, tools, horse and cow, and the best water right in California. Price for the property is $30,000. Some city property will be taken in exchange.
E. LUNDEEN COMPANY,
A2138, 1103-5-7 Trust and Savings Bldg. Bdwy. 220.

FOR EXCHANGE—$14,000; MORTGAGE $3000. Three 5-room houses, modern, only one-half mile from center of Tulare, modern 6-room home, bath, gas, sewer, chicken house, 2-room house, barn and fencing; must be sold; all rented. All for $4000, clear; will exchange in Los Angeles for Hemet property. WOOTEN-GAYLORD COMPANY, 503 Trust and Savings Bldg. Main 8478.

FOR EXCHANGE—$4300 EQUITY IN TEN-ACRE alfalfa ranch under the Boosevelt Dam, Arizona, will assume up to $2000. G. L. TAYLOR, 1102 Hollingsworth Bldg. Main 964; F5078.

FOR EXCHANGE—$20 ACRES IMPROVED, SAN Luis Obispo, near railroad, Stock, implements, price $10,000, clear. Want income to value. Owners only. Address EA, box 581, TIMES BRANCH OFFICE.

FOR EXCHANGE—
Can give a good exchange for a small ranch.
Main 7309. 614 Story Bldg. F5406.

FOR EXCHANGE—20 TO 70 ACRES ALFALFA, fine water right, $250, clear, city or suburban property. J. A. GRAVES, 421 Merchants' Trust Bldg., Main 825. F5066.

FOR EXCHANGE—500 ACRES, IMPERIAL VALley land. Good well and all in cultivation. Price $150 per acre. Want clear city property. Will exchange equity for income property.
J. G DELGHEIER, 509 Main St., El Centro, Cal.

FOR EXCHANGE—CHOICE CALIFORNIA LANDS, less than two miles of center of Corona, only $3500. Your business solicited. JNO. J. DILLON, 225 Security Bldg. P.O. box 1826. Phone F5826.

FOR EXCHANGE—10 ACRES NEAR CORONA; EXcellent 5-room house and lot or suburban; lots or income property; business and will deal quick. 945 DOUGLAS BLDG.

FOR EXCHANGE—CHICKEN RANCH, SOUTHWEST; price $4000, clear; want improved city. F. H. BALLINGER, South 2276.

FOR EXCHANGE — 102 ACRES IN CORONA, 160 acres of deciduous fruit land, $440 per acre. BURBANK & HALL, 505 Van Nuys Bldg. 02665.

FOR EXCHANGE — 40 ACRES PINE LEVEL, ALfalfa land, with water, in the Chino-Corona section. Must have value. Price $14,000, mortgage $4000. Want city. Might assume. SOUTHERN CALIFORNIA LOAN CO., 439 S. Broadway. F4302.

FOR EXCHANGE—EQUITY IN FINE WEST SEVenth-street corner for lots or would take $12,000 vacant lots. Address E, box 787, TIMES BRANCH OFFICE.

FOR EXCHANGE—LARGE CORNER, $60,000, close in. Want good ranch property.
A2260. D. F. McGARRY, 501 Higgins Bldg.

FOR EXCHANGE — ACRES OVINA, CORNER ON Valencia and Foothill; new 7-room apartment-house, clear, from owners only. Address H, box 92, TIMES OFFICE.

FOR EXCHANGE—500 ACRES GOOD LEVEL UNimproved land, near railroad, Riverside county. Will give good trade. C. MITCHELL WHITAKER, 629 Security Bldg. 06478; Main 251.

FOR EXCHANGE—80 ACRES OF GOOD FARMING land in Yuba county, valuation $9000; mortgage $800, for city lot or equal value. Address, box 167, SANTA MONICA.

FOR EXCHANGE—$125,000, CLEAR, 1200 ACRES, highly improved ranch, income last six years $15,000 to $16,000 yearly. Want Los Angeles income property. Will assume. HOWARD G. HAMILTON CO., 546 Title Ins. Bldg.

FOR EXCHANGE—80 ACRES, 1 MILE FROM HIGH school in Corona. Rises county, leveled and cleared, 6-room house, barn, etc.; price $6500; mortgage $1600. Want city or Pasadena improved. LOAN & WAGNER, 239 I. W. Hellman Bldg. F2253.

FOR EXCHANGE — 5 ACRES, ORANGES 14 YEARS old. City of Riverside, choice variety; 1¼ miles from center of business section. 30 acres in 14350, balance of 32150 at 7 per cent. Will trade for lots or income property in city or suburb. Address Pit, box 214, TIMES BRANCH OFFICE.

FOR EXCHANGE—8 ACRES, IMPROVED, AT GARdena; price $7500, clear; want Alhambra, Sierra Madre.
MRS. HOOVER, 429 Security Bldg.

FOR EXCHANGE—
$30,000—Stock ranch, clear, for clear New Mexico.
$10,000—Stock ranch, clear, for clear Nevada.
$10,000—Stock ranch, Yuba Co.; submit terms.
$10,000—Stock ranch with stock, clear, Nevada.
$60,000—Stock ranch with stock, clear, Nevada.
HERRINGTON & CO., 317 S. Hill st.
Main 6018. Main 6019.

FOR EXCHANGE—WALNUT GROVE, 20 ACRES and located direct on Pacific Electric car line near Gle city, large full bearing beautiful trees, good soil and water, house, barn, tools, horse and cow, and the best water right in California. Price for the property is $30,000. Some city property will be taken in exchange.
E. LUNDEEN COMPANY,
A2138, 1103-5-7 Trust and Savings Bldg. Bdwy. 220.

FOR EXCHANGE — 314 ACRES, IMPROVED, SAN Gabriel; price $7000; want bungalow, Los Angeles. BROWNE-MOSS COMPANY, 438 Byrne Bldg. F4290.

FOR EXCHANGE—$4300 EQUITY IN TEN-ACRE alfalfa ranch under the Roosevelt Dam, Arizona, will assume up to $2000. G. L. TAYLOR, 1102 Hollingsworth Bldg. Main 964; F5078.

FOR EXCHANGE—$20 ACRES IMPROVED, SAN Luis Obispo, near railroad, Stock, implements, price $10,000, clear. Want income to value. Owners only. Address EA, box 581, TIMES BRANCH OFFICE.

FOR EXCHANGE—
Can give a good exchange for a small ranch.
Main 7309. 614 Story Bldg. F5406.

FOR EXCHANGE—20 TO 70 ACRES ALFALFA, fine water right, $250, clear, city or suburban property. J. A. GRAVES, 421 Merchants' Trust Bldg., Main 825. F5066.

FOR EXCHANGE—500 ACRES, IMPERIAL VALley land. Good well and all in cultivation. Price $150 per acre. Want clear city property. Will exchange equity for income property.
J. G DELGHEIER, 509 Main St., El Centro, Cal.

FOR EXCHANGE—CHOICE CALIFORNIA LANDS, less than two miles of center of Corona, only $3500. Your business solicited. JNO. J. DILLON, 225 Security Bldg. P.O. box 1826. Phone F5826.

FOR EXCHANGE—10 ACRES NEAR CORONA; EXcellent 5-room house and lot or suburban; lots or income property; business and will deal quick. 945 DOUGLAS BLDG.

FOR EXCHANGE—CHICKEN RANCH, SOUTHWEST; price $4000, clear; want improved city. F. H. BALLINGER, South 2276.

FOR EXCHANGE — 102 ACRES IN CORONA, 160 acres of deciduous fruit land, $440 per acre. BURBANK & HALL, 505 Van Nuys Bldg. 02665.

FOR EXCHANGE — 40 ACRES PINE LEVEL, ALfalfa land, with water, in the Chino-Corona section. Must have value. Price $14,000, mortgage $4000. Want city. Might assume. SOUTHERN CALIFORNIA LOAN CO., 439 S. Broadway. F4302.

FOR EXCHANGE—EQUITY IN FINE WEST SEVenth-street corner for lots or would take $12,000 vacant lots. Address E, box 787, TIMES BRANCH OFFICE.

FOR EXCHANGE—LARGE CORNER, $60,000, close in. Want good ranch property.
A2260. D. F. McGARRY, 501 Higgins Bldg.

FOR EXCHANGE — ACRES OVINA, CORNER ON Valencia and Foothill; new 7-room apartment-house, clear, from owners only. Address H, box 92, TIMES OFFICE.

FOR EXCHANGE—500 ACRES GOOD LEVEL UNimproved land, near railroad, Riverside county. Will give good trade. C. MITCHELL WHITAKER, 629 Security Bldg. 06478; Main 251.

FOR EXCHANGE—80 ACRES OF GOOD FARMING land in Yuba county, valuation $9000; mortgage $800, for city lot or equal value. Address, box 167, SANTA MONICA.

FOR EXCHANGE—$125,000, CLEAR, 1200 ACRES, highly improved ranch, income last six years $15,000 to $16,000 yearly. Want Los Angeles income property. Will assume. HOWARD G. HAMILTON CO., 546 Title Ins. Bldg.

FOR EXCHANGE—80 ACRES, 1 MILE FROM HIGH school in Corona. Rises county, leveled and cleared, 6-room house, barn, etc.; price $6500; mortgage $1600. Want city or Pasadena improved. LOAN & WAGNER, 239 I. W. Hellman Bldg. F2253.

FOR EXCHANGE — 5 ACRES, ORANGES 14 YEARS old. City of Riverside, choice variety; 1¼ miles from center of business section. 30 acres in 14350, balance of 32150 at 7 per cent. Will trade for lots or income property in city or suburb. Address Pit, box 214, TIMES BRANCH OFFICE.

FOR EXCHANGE—8 ACRES, IMPROVED, AT GARdena; price $7000

Realty Liners.

BUSINESS CHANCES—
Of Many Kinds Unclassified.

RYAN'S LIST OF BARGAINS—
The Theater Salesman of Southern California.
Suite 417-18 L. L. Investment Bldg.,
Eighth and Broadway.

Picture Theater
Buyers.
If you are in the market
for a house on
Broadway,
Spring or Main st.
Suburban House,
Large or Small,
Beaches
Or any town in Southern California,
Here Are Some Snaps.
CITY HOUSE, DOWNTOWN.
$2800—Picture theater, fully equipped, has eight years' lease. I can figure up $4500 actual cash value on this house. Under good management in 1915 this house will clear over all expenses $1000 per month. This is worth investigating.
$2000 buys 630 opera chairs, two pianos, Edison B. machine, stage equipment, house completely furnished, making money, and will not you $1000 per month in 1915.
HAVE A HOUSE ON BROADWAY.
If You Are Looking
For a Big Deal.
SUBURBAN HOUSE.
Make me an offer on this house, owner must go East. 400 opera chairs, Powers 6 machine, piano, drapes, runners, etc. Everything new, four years' lease running; doing a good business, but must sell at once. This house will pay $60 a week if properly managed.
$7500—Some terms, buys picture theater, fully equipped, 750 opera chairs, new building and equipment, opened two years. 8 years more lease. Cheap rent. Making $500 per month; good reason for selling. Will take same exchange.
$1800—Fully equipped house, 400 opera chairs, 3 years' lease, making $400 per month; good reason for selling. Will take same exchange.
$1500 cash, balance easy; a little beauty, fully furnished, no opposition. Just the place for man and wife.
Picture Theater Equipped for Vaudeville.
$1200—Cash, here is not alone a good buy, but a great sacrifice. New building, new equipment, 700 leather upholstered opera chairs, nice piano, Powers 6A, mercury arc, heavy velvet drapes, cork and carpet runners, screen, advertising and picture curtains, lamps. Everything new and elegant. No opposition, big territory to draw from. Three-year lease at $100 month. If you can beat this I trade.

I Have the Bargains.
See RYAN. 417-18 Lee Investment Bldg.
PICTURE AND VAUDEVILLE HOUSES.
Here is a house, never been opened, 800 opera chairs; without any question the finest house in the State of California and built in the most thickly settled part of this city; no opposition. This is worth looking up if you mean business and got the money.
$4250—Picture theater in suburban town. I will guarantee this house to net $100 per week over all expenses. You can check it and I will say you want to. This is a pick up.
$2500. Scenic, only theater in the town. I will guarantee this house to net you $100 per week over all running expenses.
$1200—Cash, buys a home, man and wife can net $80 per week. It is doing a good business, no opposition and a beauty.
And other bargains too numerous to mention. See me, I have every house in Southern California listed that is for sale. I know the houses and what they are.

As far as my guarantee is concerned
It is exactly as I represent.
I guarantee to protect the buyers,
So my guarantee must be good.
For large or small houses,
City, County or Beach,
See RYAN. 417-18
L. A. Investment Bldg., Eighth and Bdwy.

BUSINESS OPENINGS AT SUNNYMEAD—
THE GREAT SUNNYMEAD ORCHARD TRACT OF 1800 ACRES IS BEING RAPIDLY SOLD, AND ORCHARD PLANTING WILL BE IN PROGRESS VERY SOON.
THERE IS A GOOD OPENING FOR A GENERAL STORE; CEMENT WORKER AND AN AUTO REPAIR SHOP; SPECIAL INDUCEMENTS TO SETTLERS WITH SUCH OCCUPATIONS.
SEE R. P. McINTOSH, WITH
ROBERT MARSH & CO.,
GENERAL SALES AGENT,
300 MARSH-STRONG BLDG.
10175. MAIN 5045.

FOR SALE—HOGS ARE THE GREATEST MONEY-MAKING FARM PRODUCT TODAY. WE HAVE AN EXCELLENT OPPORTUNITY TO OFFER A PARTY WISHING TO GET INTO QUICK AND IMMEDIATELY PROFITABLE HOG FARMING. ADDRESS M, BOX 175, TIMES OFFICE.

DENTISTS TAKE NOTICE—
Splendid opportunity for good dentist to secure first-class equipped office that has had a good paying practice. As owner has died the office must be sold. In Watts Bldg., San Diego, Cal. See D. H. Bailey, 760 N. Orange Grove ave., Pasadena. Phone Fair Oaks 2241. Or Arthur F. Newton, 1106 American National Bank Bldg., or California Dental Supply, Watts Bldg., San Diego.

FOR SALE—A MONEY MAKING THREE-PRESS job printing plant in Los Angeles, right trade for California property up to $4500. Equipment first-class. Owner has to go East.
A snap in a job shop in live coast town of Southern California, free from competition of Los Angeles; has cylinder press, etc. Inventories for $1000; sells for $1500.
Two fine newspaper properties just listed; one in rich San Joaquin Valley section, other on coast in Southern California, information to bona fide buyers only. THE PRINTERS' EXCHANGE, Brokers in Newspaper and Job Offices and Dealers in Used Printing Material. 223 Franklin st.

FOR SALE—MOVING PICTURE THEATER SEATing 600. Same owner several years, now retiring. $5000 cash takes it. Showing net profits over this amount yearly. If you mean the money, address P. O. BOX 693, Venice, Cal.

REDIPHONE—WE HAVE ON HAND A FEW OF these handy telephone attachments, which are being discriminated in connection with coupon book values. Only cents each, and the coupons when redeemable in classified advertising in THE TIMES. Home 10081, and our representatives will call and attach the "REDIPHONE," collecting at the same time for the coupons delivered. One "Rediphone" only will be delivered to each customer.

WILL SELL THE CONTROLLING INTEREST OR the whole of a well-established, legitimate and money-making business. This is no get-rich-quick scheme, but a well-known company still requires an investment of $1700 to $2700. Books show that the profits of the company over a period of one year ago nearly 100 per cent, profit besides a good salary. If you want a good safe investment in a good business this will suit you. Address Z, box 174, TIMES OFFICE.

$150 BUYS BEST-EQUIPPED RESTAURANT IN CITY for the money; only $22; worth $250; must be sold at once. SULLIVAN & GRIFFIN, 124½ S. Spring.

$275—RESTAURANT, BEST BARGAIN IN CITY for the money; rent $21; centrally located; must sick; worth $900; extra bargain. SULLIVAN & GRIFFIN, 124½ S. Spring.

SHOE REPAIRING BUSINESS FOR SALE, 4 YEARS established, 4½ years' lease to run; low rent; 2 Champion sole stitchers, special line finishing machinery, making good money; will furnish proof; must sell; ill-health; $600, or will trade for real estate up to $2000. MILLER, 417 S. Hill.

AN ELDERLY GENTLEMAN OWNING A BEAUTIful stock of merchandise with established business requiring assistance for winter trade will sell an undivided half interest to a reliable lady or gentleman far below its actual value, merely to secure your best service; you handle the cash; best of references given and required; worthy investigation. Address J, box 111, TIMES OFFICE.

GROCERY AND NOTIONS—I OWN AN ADMIRABLE location for this business in the fastest growing section of the city; south on the boulevard; corner lot with store and outbuildings; also good cottage adjoining; hardwood floors; will make attractive proposition. Address FRED W. BEAU DE HART, 1041 West 24th. Phone 21917.

FOR SALE—MEDICINAL SPRINGS NEAR SAN Fernando; 10 acres choice bearing farm orchard or vineyard land. Chicken plant, 50 tons hay, implements, threshing machine, barns, bath-house, cottages, orchard and vineyard. Land is on main county road, and fine station. Large country practice. Easy terms. Agent. Address VH, box 185, TIMES OFFICE.

TEXAS FORTUNE FOR YOU. REMARKABLE OFfer to advertise with your friends. Private agency. Remit $2 for deed to quarter oil lot closely surrounded by oil fields making millions. Our drilling may soon make your lot worth $1000 to $5000. Bank references. Your money cheerfully refunded if not satisfied. Remit to MIDWAY OIL SYNDICATE, First National Bank, Houston, Tex.

IF YOU ARE LOOKING FOR AN A1 PROPOSITION where a small amount of money invested will place you in a business of your own where you can make from $10 to $20 a day and security for your money will be given, call and give the proposition a thorough investigation. MICKERSON & CO., 225 Security Bldg.

BIGGEST BARGAIN, CENTER CITY—FANCY cash grocery, meats, fruit store. You can't duplicate ware swell bank account largely above all living and expenses. Fresh stock goods. Am moving north, will sell stock less than wholesale price for cash. Be quick; genuine paying close-in business; big bargain; no agents. Address E, box 489, TIMES BRANCH OFFICE.

NEWCOMERS, WE HAVE OPENINGS IN MANUfacturing wholesale and retail concerns, where a few hundred dollars can be safely invested with services. W. S. RATTRAY & CO., 901 title Insurance Bldg., Fifth and Spring.

FOR SALE—OWNER LEAVING CITY, NICE CLEAN stock at invoice, reduction on fixtures; can show prospects; growing business; about $1400 required. WEST 5765.

GOOD PAYING COFFEE BUSINESS, HORSE AND buggy; for $750, for quick sale. Address BOX 66, Ontario, Cal.

FOR SALE—AUTO REPAIR SHOP, NETTING $200 monthly, will sell at inventry, price of about $1000. Address H, box 273, TIMES OFFICE.

PICTURE THEATER BUYERS, FOR BARGAINS SEE my big ad. in this paper. RYAN, 413 Investment Bldg.

BUSINESS CHANCES—
Of Many Kinds Unclassified.

FOR SALE—THE BETTER CLASS.

GREAT GARAGE BARGAINS.

GARAGE SIXTY-CAR CAPACITY, close in, three blocks from Broadway. Valuable lease. About 40 steady boarders. Prestolite service. Big gas and oil sales. $1500 in accessories besides a good service ice car worth $400, all for $1500. Domestic trouble cause of sacrifice. The right man can clear $400 month here. (Buy before the rain starts.)

GARAGE, close in. Storage and gas. Clears $1225 net besides busy machine shop, well equipped. Worth $2000. Serious sickness, sacrifice $1200.

GROCERY DOING $200 daily. One of best established places in city. Books open to genuine buyer. Will sell at invoice, $6500. Might take couple clear lots to $2500.

$3000—SUBURBAN GROCERY and meats doing $125 daily. Old-established business. Will give trial and guarantee $3000 sales.

GENERAL MERCHANDISE STORE, suburb, doing $65 daily. No competition. Price $3000, invoice.

$1200—VENICE CASH grocery, doing $35 daily. $1000 in stock. Will take clear lot up to $700.

GROCERY, $40 DAILY CASH, no delivery, 4 living-rooms, bath, opposite public school. Fresh stock, 90 cents on $1. Sacrifice fixtures account domestic trouble.

$1200—GROCERY, HIGHLAND PARK. Living-rooms. High-class cash trade. High, healthy location.

DELICACY and GROCERY, $40 daily. Invoice $1500. Quick sale, $1150.

DAIRY CLEARING $200 monthly. All retail trade. Auto delivery, etc. Fine lot fresh cows. Modern equipment. Price $2000.

$1000—CIGAR STAND heart of city. Long lease. Fine fixtures and big stock. Owner wants quick action and authorizes this sacrifice price.

CIGAR STAND office building, doing $60 daily. Valuable lease. Large stock. Price $5500.

$500—CIGAR STAND, lobby, Broadway. High-class trade. Rent includes fine fixtures.

Corporation, small but prosperous, desires additional capital to increase stock supply. Firm handles modern equipment used by all dairies; separators, churns, bottlers, vacuum pans, etc. $2000 monthly sales. Investment $5000 wanted. Will secure fully.

Garment manufacturing plant, old-established, clears $400 monthly. Many heavy local sale. Price $13,500.

Printing plant, commercial line. Close in. 2 presses, etc. Owner retires. Investment only $1000.

Book and stationery store, wealthy city near by. Invoice $12,000. Consider real estate.

SOUTHWESTERN SALES COMPANY,
O
533 UNION BLDG.
L
Main 2353. F6686.

Seventh-Spring Streets.

CONFECTIONERY AND ICE CREAM PARLOR. Downtown corner, street. Rent $25. Doing a fine business. Will sell or trade. Price, $600 or less. Elegantly equipped. Owner says sell. See it.

GROCERY AND MEAT MARKET, FINE CORNER. Guaranteed daily sales under trial $100. Close examination. Price invoice $2600. Will take lot up to $1000.

GROCERY $257 SUBURB TO LOS ANGELES. Monthly sales $1200. Close out sum. Ride-clean trade. Equipment up to date. Will exchange for real estate. Free, invoice, $4600. Surely cheap.

MINERET, DOWNTOWN, OUTSIDE CITY. Best town in San Joaquin Valley. Average monthly business $2500, and profits. Owner leaving here for ranching. Will invoice and discount.

CASH GROCERY, RENT $30. Sales average $270 daily. No soliciting. No delivery. Price, invoice, $2400. Corner stock and fixtures to suit buyer.

CONFECTIONERY, SODA AND LIGHT COUNTER LUNCH. Right location, busy street. Cheap rent, 4-year lease. Owner says sell; discount; will take auto or lots. Ask for particulars. Moneymaker.

CLEAR TITLES POSITIVELY GUARANTEED.
R. T. GEORGE, 515 Trust & Savings Bldg.,
Seventh and Spring sts.

FOR SALE—
These lines are open in CULVER CITY:
Bakery.
Furniture.
Moving Pictures.
Electric Supplies.
See Mr. Waldo,
202 HOLLINGSWORTH BLDG.

ABILITY WANTED—MAN WITH $250 TO $275 cash can make you $100 profit $275 and permanent business, netting $100 monthly. Will involve monthly per energy applied. This is a local corporation where integrity and industry are rewarded. It takes 75 men, one to each office; many are now making $500. What can you? If you have average intelligence, honesty, the desire to better your condition, and will work, you can win. RODMAN, 420 Smith Broadway.

FOR SALE — CAFE, JUST REMODELED, WITH good lease, investigating $1,000 will be sold for $6000 cash; good reason for this sacrifice; big money-maker for parties understanding the business. Open for inspection Saturday, Tuesday, Wednesday mornings 10 to 1.
211 WEST SECOND ST.

WANTED—MAN WITH SOME AMBITION, AND $1500 cash, to handle established business, which will bear close investigation. This business has been clearing $6000 per year for three years, and a half interest is for sale for $3000. Only a man to handle more than money. Experience not necessary. Man wanted who means business. Address PR, box 850, TIMES BRANCH OFFICE.

FOR SALE — CHEAP, 2 ELECTRICAL MOVING-picture cabinets for displaying 6x10 photographic reproductions. Can be used for advertising purposes. Also one static, good income producers. Apply E. N. MARTIN, New Times Bldg.

FOR $25 WILL TEACH YOU HOW TO MAKE and sell a complete line of products, year-round demand. Costs 3c to 10c; sells 50c to $1.50. Enormous profits. Will not conflict with your line. I have office line that takes all my time. See my beautiful samples. It starts you; orders $25 to $100. Address ZB, box 619, TIMES BRANCH OFFICE.

WANTED—BUSINESS WOMAN OWNING GOOD paying store part seven years, needs $1000 to $2000 additional capital; will take either active or silent partner, lady or gentleman, for one-half interest; strictly legitimate; give references given and required as to character and integrity. Address O, box 119, TIMES OFFICE.

FOR SALE—GROCERY STORE DOING GOOD BUSiness; one of the best corners in city; will sell stock at invoice first cost; all fixtures below cost. 2401 S. Vermont ave. M. R. WALLACE.

DRUG STORE, HANDSOME FIXTURES, NEW, clean stock; corner location, 5 years' lease, new block one of best residence districts; no near competition; mostly full prices; owner going East, will not stand on price; positively no trades, so don't ask; sale or lease. Must sell; security. PHONE 21813.

HUNTERS' ATTENTION; FOR SALE—
One-fifth Interest in one of the best Duck Clubs in Orange County. Good hunting and fresh water. Ponds filled from artesian well. Only ten shooting day. Write or call on O'Connor-Sundtyo Co., Huntington Beach for further information. Home Phone 77.

ORCHARD BUSINESS OPPORTUNITY. LIBERAL terms. Will sell my ranch business, giving stock, all implements necessary, and teach you. Paying good, plenty of work. If you mean business answer. Address Box 137, CORONA, CAL. Both Phones R1406.

A CORNER GROCERY IN A FINE RESIDENCE district, with fine living-rooms, clean and neat stock; cheap rent, doing fine business, $40 average daily sales; proprietor having had enough, will sell $2300, or invoice. Address H, box 70, TIMES OFFICE.

FOR SALE — IN VENTURA, GROCERY STORE, $2000 to $2500 secures best grocery business in the city in the best location, long established, doing from $70 to $80 daily; complete equipment, invoice new stock; the best of reasons for selling; good will goes with it. Address F. O. box 132, Ventura, Cal.

$3000 PURCHASES BEST BARGAIN IN THIS CITY in barber shop and cigar stand, located in fine office building of 210 occupied offices; will sell either one or both; fixtures are the very best, and lease with purchase very liberal; owner engaged in other business. COAST CO., 1384½ S. Spring.

$1400, CHEROKEE RENT, FIRST-CLASS CONFECTION-ery and cigar store; doing $180 to $145 weekly; fixtures the best; location in moving-picture show building, and cheap rent; good lease; paper COAST CO., 1384½ S. Spring.

GROCERY—DON'T BUY AN OLD, DEAD STOCK. RENT FINE NEW CORNER STOREROOM IN DENSELY POPULATED DISTRICT, WHERE ONE IS NEEDED BADLY. PHONE HOTEL GLENN, 41431 OR MAIN 8172.

FOR SALE—GENERAL AND FLORAL NURSERY. Good stock and best location in Southern California; doing good business; best class of people as patrons; $5000 cash. Address owner, D, box 476, TIMES BRANCH OFFICE.

ARE YOU LOOKING FOR A GOOD WHOLESALE business? If so, $2500 will buy the Coast cone, cake and confection specialty; factory well equipped and business established; eastern interests require my attention; must sell by Oct. 15. Apply or address W. E. BARR, 721 W. Ninth. No trades.

FOR SALE—
A very well equipped restaurant in Riverside, close in, very desirable location. Doing a profitable business. Will sell reasonable.
J. S. WAGNER.
733 W. Seventh st., Riverside, Calif.

PARTNER WITH $500 TO $1000 TO MANUFACture Niland Imperial Valley. None there at present. Give phone. Address J, box 127, TIMES OFFICE.

GOOD OPPORTUNITY TO BUY SMALL CASH grocery at a sacrifice. One living-room. Rent $20. 2523 S. HOOVER. Take University car.

FOR SALE—$500, NEW SECOND-HAND STORE. Owner says; now building, cheap. Apply 120 COMMERCIAL ST.

WANTED—PARTNER IN FISCAL AGENCY WITH $1000 to finance copper, gold property East. Extra inducements. Address J, box 119, TIMES OFFICE.

FOR EXCHANGE—I AM GOING TO RETIRE. Established mercantile business offered. Come and see R. 608 BROADWAY, Glendale, Cal.

FOR SALE—CHEAP, GARAGE LEASE ON HIGHland ave., ½ block north of Hollywood blvd. Fully equipped. For particulars call Hollywood & UNIVERSAL FILM MFG. CO.

BUSINESS CHANCES—
Of Many Kinds Unclassified.

F. D. CLINE 203½ S. Broadway. W. H. JAEGER.

SAFETY FIRST. CIGAR TITLE GUARANTEED. BUYER—Read these specials over carefully. Established 1896. Rooms 205-206. Phone Main 1789; F1820.
$115—BARBER SHOP, 2 chairs, snap.
$250—CIGAR STAND, front of saloon. Bargain.
$350—RESTAURANT, seats, transient street.
$500—DELICACY, nearest in city. Terms.
$450—CREAMERY, living-room, a beauty.
$950—GROCERY, 3 living-rooms, $30 daily.
$525—RESTAURANT, beautiful suburbs, rent $15, living-room, seats 40; fine place for man and wife.
$650—WHOLESALE FRUIT, CAKE, BAKERY, rent $15, clearing $200 up monthly. Brick oven, automobile. Partners disagree.
$900—DELICACY, rent, receipts, $20 daily, lease, season just commencing, latest equipment throughout, consider terms. Departure.
$1000—BARBER SHOP, fine rent, four chairs, fully equipped. Lease, 2 living-rooms, $1500; sacrifice; sickness.

NIGHT PATROL BUSINESS, clearing $210 monthly, trial given to prove as represented, $950; must get busy.
GROCERY, BAKERY, RESTAURANT, southwest, rent $30, receipts, $18 up daily, $600 stock, lease, $1200; consider exchange.
BARBER SHOP, heart of city, lease, 4 up-to-date chairs, neatly equipped $1700, terms or part trade.
GROCERY—Southwest, rent $25; receipts $65 daily, trial given, fixtures, $800, and stock at invoice, $2200.
BAKERY AND BRANCH BAKERY, near-by town, receipts $170 and $60 net weekly. Prices $2500 and $450; sell separately or together. Trial given, any investigation.
See CLINE & JAEGER, 203½ S. Broadway.

FOR SALE—RESTAURANT MEN AND BAKERS, prick up ye ears!—here's a "solar-plexus-humdinger." B'Gosh!!
Charter members of the "Ancient Order of Pikes and Lookers" keep off the grass!
Just a bit of historical fact: I've been in this line of business 15 years—efficient, up-to-date, party faithful, so I have; kept sober; been exceptionally prosperous, and I'm thinkin' that I deserve a little time off!!—and Fard, that's the VERY REASON WHY!!
This place has been established now over two years; it has enjoyed a good reputation and a prosperous business; just ask anybody who knows! This is a most exceptional location for this very line; the rent is $500 per month (much cheaper than adjacent locations); we have 20 months more on present lease; but I fancy that some time I will not care to be tied down, so I'll say we will be this business, so "HOKOBIBBLES!"
I'll make the sale price in keeping with present and past profits; I'll even show you 100 per cent. per year, based on actual past results, for your investment! I'll take about $4000 cash to get in and I'll take chances I wish you for the balance!—How's that!!
You've got all the essential facts right before you. Don't come in and bother me with a lot of fool and trivial questions.
I'll say just notice, this is a true Bull's Eye characteristic of the Man Behind the Gun. Look me up in Dunn's or Brad's, and when you happen in to talk it over, bring your cartridge with you and show me how YOU stack. Alongside!! Usual courtesies to responsible brokers.
W. C. ELDERTON, Prop. Carbon's Bakery and Lunch.
536 South Main st.

FOR SALE—MERELY A LITTLE PROPOSITION that will appeal to anyone who wants to get away from the city. This store has been assigned to me by the trustee for the benefit of creditors, and is a first-class store located on the San Gabriel boulevard, within one block of the Covina Electric lines; has a comfortable living, one of which is used for the grocery store, and has living rooms in the rear, attached to this store. Can be used for anything from building living-room, seats 40; fine place for man and wife.
$650—WHOLESALE FRUIT, CAKE, BAKERY, rent $15, clearing $200 up monthly. Brick oven, automobile. Partners disagree.
$900—DELICACY, rent, receipts, $20 daily, lease, season just commencing, latest equipment throughout, consider terms. Departure.
BARBER SHOP, Broadway, fine rent, four chairs, fully equipped. Lease, 2 living-rooms, $1500; sacrifice; sickness.
NIGHT PATROL, BUSINESS, clearing $210 monthly, trial given to prove as represented, $950; must get busy.
GROCERY, BAKERY, RESTAURANT, southwest, rent $30, receipts, $18 up daily, $600 stock, lease, $1200; consider exchange.
BARBER SHOP, heart of city, lease, 4 up-to-date chairs, neatly equipped $1700, terms or part trade.
GROCERY—Southwest, rent $25; receipts $65 daily, trial given, fixtures, $800, and stock at invoice, $2200.
BAKERY AND BRANCH BAKERY, near-by town, receipts $170 and $60 net weekly. Prices $2500 and $450; sell separately or together. Trial given, any investigation.
See CLINE & JAEGER, 203½ S. Broadway.

FOR SALE—RESTAURANT MEN AND BAKERS, prick up ye ears!—here's a "solar-plexus-humdinger." B'Gosh!!
Charter members of the "Ancient Order of Pikes and Lookers" keep off the grass!
Just a bit of historical fact: I've been in this line of business 15 years—efficient, up-to-date, party faithful, so I have; kept sober; been exceptionally prosperous, and I'm thinkin' that I deserve a little time off!!—and Fard, that's the VERY REASON WHY!!
This place has been established now over two years; it has enjoyed a good reputation and a prosperous business; just ask anybody who knows! This is a most exceptional location for this very line; the rent is $500 per month (much cheaper than adjacent locations); we have 20 months more on present lease; but I fancy that some time I will not care to be tied down, so I'll say we will be this business, so "HOKOBIBBLES!"
I'll make the sale price in keeping with present and past profits; I'll even show you 100 per cent. per year, based on actual past results, for your investment! I'll take about $4000 cash to get in and I'll take chances I wish you for the balance!—How's that!!
You've got all the essential facts right before you. Don't come in and bother me with a lot of fool and trivial questions.
I'll say just notice, this is a true Bull's Eye characteristic of the Man Behind the Gun. Look me up in Dunn's or Brad's, and when you happen in to talk it over, bring your cartridge with you and show me how YOU stack. Alongside!!
Usual courtesies to responsible brokers.
W. C. ELDERTON, Prop. Carbon's Bakery and Lunch.
536 South Main st.

FOR SALE—A LITTLE PROPOSITION that will appeal to anyone who wants to get away from the city. This store has been assigned to me by the trustee for the benefit of creditors, and is a first-class store located on the San Gabriel boulevard, within one block of the Covina Electric lines; has a comfortable living, one of which is used for the grocery store, and has living rooms in the rear, attached to this store. Can be used for anything from building living-room, seats 40; fine place for man and wife.
$650—WHOLESALE FRUIT, CAKE, BAKERY, rent $15, clearing $200 up monthly. Brick oven, automobile. Partners disagree.
$900—DELICACY, rent, receipts, $20 daily, lease, season just commencing, latest equipment throughout, consider terms. Departure.
BARBER SHOP, Broadway, fine rent, four chairs, fully equipped. Lease, 2 living-rooms, $1500; sacrifice; sickness.
NIGHT PATROL, BUSINESS, clearing $210 monthly, trial given to prove as represented, $950; must get busy.
GROCERY, BAKERY, RESTAURANT, southwest, rent $30, receipts, $18 up daily, $600 stock, lease, $1200; consider exchange.
BARBER SHOP, heart of city, lease, 4 up-to-date chairs, neatly equipped $1700, terms or part trade.
GROCERY—Southwest, rent $25; receipts $65 daily, trial given, fixtures, $800, and stock at invoice, $2200.
BAKERY AND BRANCH BAKERY, near-by town, receipts $170 and $60 net weekly. Prices $2500 and $450; sell separately or together. Trial given, any investigation.
See CLINE & JAEGER, 203½ S. Broadway.

FOR SALE—RESTAURANT MEN AND BAKERS, prick up ye ears!—here's a "solar-plexus-humdinger." B'Gosh!!
Charter members of the "Ancient Order of Pikes and Lookers" keep off the grass!
Just a bit of historical fact: I've been in this line of business 15 years—efficient, up-to-date, party faithful, so I have; kept sober; been exceptionally prosperous, and I'm thinkin' that I deserve a little time off!!—and Fard, that's the VERY REASON WHY!!
This place has been established now over two years; it has enjoyed a good reputation and a prosperous business; just ask anybody who knows! This is a most exceptional location for this very line; the rent is $500 per month (much cheaper than adjacent locations); we have 20 months more on present lease; but I fancy that some time I will not care to be tied down, so I'll say we will be this business, so "HOKOBIBBLES!"
I'll make the sale price in keeping with present and past profits; I'll even show you 100 per cent. per year, based on actual past results, for your investment! I'll take about $4000 cash to get in and I'll take chances I wish you for the balance!—How's that!!
You've got all the essential facts right before you. Don't come in and bother me with a lot of fool and trivial questions.
I'll say just notice, this is a true Bull's Eye characteristic of the Man Behind the Gun. Look me up in Dunn's or Brad's, and when you happen in to talk it over, bring your cartridge with you and show me how YOU stack. Alongside!!
Usual courtesies to responsible brokers.
W. C. ELDERTON, Prop. Carbon's Bakery and Lunch.
536 South Main st.

FOR SALE—SERVICES SECURES PARTNERSHIP in established business, duties light to perform; experience unnecessary; require man thoroughly reliable, clearing $200 monthly cash. Apply 614 HIBERNIAN BLDG., Fourth and Spring.

FOR SALE—RETAIL BAKERY ROUTE CLEARING $20 per week and constantly increasing; will sell with horse and wagon for $1200 or sell separate. This will bear investigation. Call before 12 m. at 311 EAST 60TH ST.

FOR THE GREATEST IRRIGATED FARM PROPOsition in the West, you can't beat water supply never failing; located on big railroad; terms to suit you. See J. J. BONHAM, 2224 E. Fourth st., Los Angeles. Phone Boyle 506.

I HAVE A GOOD PROPOSITION FOR A GOOD MAN wanting to go into the wall paper business with cash or real estate. Address D, box 364, TIMES BRANCH OFFICE.

FOR SALE—OR EXCHANGE—WALL PAPER AND paint store. Address H, box 867, TIMES BRANCH OFFICE.

SMALL WHOLESALE AND RETAIL BAKERY business, average $800 month; rent $30; large, light shop and store; good proposition to anyone with a small amount of cash. WEST 2402.

FOR SALE—A MONEY-MAKING COLLECTION agency. This is one of the best bars for a real live collector. Collectors know that the collection agencies in this city are making money. It will pay you to look into this business. Address J, box 80, TIMES OFFICE.

A PATENTED HOUSEHOLD ARTICLE OF WIRE to sell for cash or trade, or I will exchange for an interest in the business. E. FLETCHER, Lincoln ave., Norwich, Ct.

A WELL-KNOWN OLD-ESTABLISHED FIRM IN the city of Los Angeles has a large opening in your locality for a man to invest from $1000 to $5000. Net profits over 150 per cent. Money secured. Highest references given and required. Address H, box 254, TIMES OFFICE.

THEATER, $2850, BIG DOWNTOWN HOUSE, WILL show $250 weekly profit. Equipment cost price asked, and $25000 of profits. Owner wants place to trade. The biggest guaranteed snap in L. A. JACK E. CLOYD CO., 435 S. Hill.

FOR SALE—ANYONE CONTEMPLATING STARTING in business can make any fixtures to their fit by buying some of the Board of Trade. We have on hand in our warehouse at the present time a complete line of refrigerators, refrigerator counters and shelving, meat fixtures, bakery tools, and fixtures, cigar cases, etc. Our warehouse is located at 257 Werdin court, running from Los Angeles, between Main and Los Angeles. Our warehouse will be open all day Monday if you desire to inspect any of our fixtures.

$600 CASH, SMALL BALANCE, BUYS LONG-established bakery route, including first-class machine, this makes over all expenses some $15 daily. Let us prove this statement. Are you looking for some good sound investment from $500 up? Have some very good reasons for good of sale, sober, concrete ones; everything open for investigation. READ, 411 Delta Bldg., 426 South Spring.

CIGAR STAND BUYERS NOTICE. WE ARE INstructed to sell for less than half price a cigar stand stands in city, with 5-year lease. Doing $20 up daily. Invoice about $1200. Owner taking Maine for sale. TITLE GUARANTEED SALES CO., 423½ S. Spring.

EXPERIENCED MINING MAN KNOWS LOCATION of valuable gold mining properties open for location only because of Mexican war, will give half interest to party for cash for denouncement; best mineral zone in world; good reference. Address PR, box 850, TIMES BRANCH OFFICE.

$700, APARTMENT-HOUSE AND SCHOOL DELIcatessen, west side, no opposition, nicely equipped; light running expenses; satisfactory profits; business earning over $100 monthly; owner very old, wishes to retire. SECURITY CO., 511 Delta Bldg., 426 South Spring.

WANTED—SEVERAL SUMS FROM $1600 TO $2000 each, straight 10 per cent. loans on good security. Will pay principal $ per cent. bonus for prompt action. Money needs careful attention. THE J. H. HOLLYWOOD CO.
628 Union Oil Bldg.

WANTED—PARTNER—
Lady or gentleman or couple for dry goods business, about to be opened. Splendid opportunity on small investment. No
IRVING TURNER.
253 S. Los Angeles st.

WOULD YOU LIKE A GROWING BUSINESS IN city, home district? I want a home in city, will also sell Tropico property, will exchange for something good, about $8200. Address OWNER, 1222 W. 12th.

$250 WITH SERVICES SECURES PARTNERSHIP in established business, duties light to perform; experience unnecessary; require man thoroughly reliable, clearing $200 monthly cash. Apply 614 HIBERNIAN BLDG., Fourth and Spring.

FOR SALE—RETAIL BAKERY ROUTE CLEARING $20 per week and constantly increasing; will sell with horse and wagon for $1200 or sell separate. This will bear investigation. Call before 12 m. at 311 EAST 60TH ST.

FOR THE GREATEST IRRIGATED FARM PROPOsition in the West, you can't beat water supply never failing; located on big railroad; terms to suit you. See J. J. BONHAM, 2224 E. Fourth st., Los Angeles. Phone Boyle 506.

I HAVE A GOOD PROPOSITION FOR A GOOD MAN wanting to go into the wall paper business with cash or real estate. Address D, box 364, TIMES BRANCH OFFICE.

FOR SALE—OR EXCHANGE—WALL PAPER AND paint store. Address H, box 867, TIMES BRANCH OFFICE.

SMALL WHOLESALE AND RETAIL BAKERY business, average $800 month; rent $30; large, light shop and store; good proposition to anyone with a small amount of cash. WEST 2402.

FOR SALE—A MONEY-MAKING COLLECTION agency. This is one of the best bars for a real live collector. Collectors know that the collection agencies in this city are making money. It will pay you to look into this business. Address J, box 80, TIMES OFFICE.

A PATENTED HOUSEHOLD ARTICLE OF WIRE to sell for cash or trade, or I will exchange for an interest in the business. E. FLETCHER, Lincoln ave., Norwich, Ct.

A WELL-KNOWN OLD-ESTABLISHED FIRM IN the city of Los Angeles has a large opening in your locality for a man to invest from $1000 to $5000. Net profits over 150 per cent. Money secured. Highest references given and required. Address H, box 254, TIMES OFFICE.

THEATER, $2850, BIG DOWNTOWN HOUSE, WILL show $250 weekly profit. Equipment cost price asked, and $25000 of profits. Owner wants place to trade. The biggest guaranteed snap in L. A. JACK E. CLOYD CO., 435 S. Hill.

FOR SALE—ANYONE CONTEMPLATING STARTING in business can make any fixtures to their fit by buying some of the Board of Trade. We have on hand in our warehouse at the present time a complete line of refrigerators, refrigerator counters and shelving, meat fixtures, bakery tools, and fixtures, cigar cases, etc. Our warehouse is located at 257 Werdin court, running from Los Angeles, between Main and Los Angeles. Our warehouse will be open all day Monday if you desire to inspect any of our fixtures.

$600 CASH, SMALL BALANCE, BUYS LONG-established bakery route, including first-class machine, this makes over all expenses some $15 daily. Let us prove this statement. Are you looking for some good sound investment from $500 up? Have some very good reasons for good of sale, sober, concrete ones; everything open for investigation. READ, 411 Delta Bldg., 426 South Spring.

CIGAR STAND BUYERS NOTICE. WE ARE INstructed to sell for less than half price a cigar stand stands in city, with 5-year lease. Doing $20 up daily. Invoice about $1200. Owner taking Maine for sale. TITLE GUARANTEED SALES CO., 423½ S. Spring.

EXPERIENCED MINING MAN KNOWS LOCATION of valuable gold mining properties open for location only because of Mexican war, will give half interest to party for cash for denouncement; best mineral zone in world; good reference. Address PR, box 850, TIMES BRANCH OFFICE.

$700, APARTMENT-HOUSE AND SCHOOL DELIcatessen, west side, no opposition, nicely equipped; light running expenses; satisfactory profits; business earning over $100 monthly; owner very old, wishes to retire. SECURITY CO., 511 Delta Bldg., 426 South Spring.

WANTED—SEVERAL SUMS FROM $1600 TO $2000 each, straight 10 per cent. loans on good security. Will pay principal $ per cent. bonus for prompt action. Money needs careful attention. THE J. H. HOLLYWOOD CO.
628 Union Oil Bldg.

WANTED—PARTNER—
Lady or gentleman or couple for dry goods business, about to be opened. Splendid opportunity on small investment. No
IRVING TURNER.
253 S. Los Angeles st.

WOULD YOU LIKE A GROWING BUSINESS IN city, home district? I want a home in city, will also sell Tropico property, will exchange for something good, about $8200. Address OWNER, 1222 W. 12th.

$250 WITH SERVICES SECURES PARTNERSHIP in established business, duties light to perform; experience unnecessary; require man thoroughly reliable, clearing $200 monthly cash. Apply 614 HIBERNIAN BLDG., Fourth and Spring.

FOR SALE—RETAIL BAKERY ROUTE CLEARING $20 per week and constantly increasing; will sell with horse and wagon for $1200 or sell separate. This will bear investigation. Call before 12 m. at 311 EAST 60TH ST.

FOR THE GREATEST IRRIGATED FARM PROPOsition in the West, you can't beat water supply never failing; located on big railroad; terms to suit you. See J. J. BONHAM, 2224 E. Fourth st., Los Angeles. Phone Boyle 506.

I HAVE A GOOD PROPOSITION FOR A GOOD MAN wanting to go into the wall paper business with cash or real estate. Address D, box 364, TIMES BRANCH OFFICE.

FOR SALE—OR EXCHANGE—WALL PAPER AND paint store. Address H, box 867, TIMES BRANCH OFFICE.

SMALL WHOLESALE AND RETAIL BAKERY business, average $800 month; rent $30; large, light shop and store; good proposition to anyone with a small amount of cash. WEST 2402.

FOR SALE—A MONEY-MAKING COLLECTION agency. This is one of the best bars for a real live collector. Collectors know that the collection agencies in this city are making money. It will pay you to look into this business. Address J, box 80, TIMES OFFICE.

A PATENTED HOUSEHOLD ARTICLE OF WIRE to sell for cash or trade, or I will exchange for an interest in the business. E. FLETCHER, Lincoln ave., Norwich,

Realty Liners.

BUSINESS CHANCES—
Of Many Kinds Unclassified.

$20 INVESTED NOW MAY MAKE $2000. BEST thirty security back of every dollar invested; fortunes made in this same region from city properties. Terms $1 cash, $1 monthly. Write today and get details. BENNETT CO-OPERATIVE CO., 312 First National Bank Bldg., Houston, Texas.

INVESTORS, WHETHER YOU HAVE $50 OR $5000, here's your opportunity. Small amount of stock of factory making world necessity offered at $7.50 per $10 share. Only those in position to know world wide product. One pays 100 per cent yearly. Company backed by leading business men. Build trade already established. Write quickly for easily proposition. W. A. NASH, Fiscal Agt., Dept. 4, Kenosha, Wis.

STATE MANAGER WANTED BY ILLINOIS CORPOration. Establish office, manage salesmen. Permanent connection. Monthly salary and commission, bank references given. Investment of $4000 to $12500 required to carry stock of goods. EXCELSIOR UTILITIES CO., 306 S. Clark, Chicago.

A COMPANY WITH AMPLE CAPITAL WANTS RELIable representative for Southern California for the self-cleaning DI-OXYGEN OIL BURNER, guaranteed not to stop, smoke, and can be burned in any coal or wood stove for cooking and heating; is much cheaper than coal; demand in every home; a new invention with wide appeal; profits enormous. KEROSENE UTILITIES CO., 306 S. Clark, Chicago.

FOR SALE—ONE OF THE BEST AND MOST UPto-date confectionery stores out of city. Will invoice about $4300; terms half cash, balance easy monthly payments. Business nets $250 per month. Address G, box 100, TIMES OFFICE.

FOR SALE—BAKERY AND CONFECTIONERY USED machinery, tools, shelving, showcases, soda fountains, portable ovens, copper kettles, etc., at half price. We quote complete. Cash or terms. STANDARD SUPPLY CO., 2260 E. 4th st.

FOR SALE—AN ELECTRIC FIXTURE AND WIRING business in town of 15,000. Fine chance for man who understands the business. Good reason for selling. Address A, box 209, TIMES OFFICE.

WANTED—SUB-DEALERS TO HANDLE THE BEST medium-priced automobile made, in all towns in Riverside and San Bernardino counties; also Pomona, Claremont and Ontario. Liberal proposition to live dealers. Address H, box 229, TIMES OFFICE.

$1200, NEATEST AND BEST EQUIPPED CAFE IN the city for the money. Fine location and doing good business. Investigate. Leslie, THIS PROP. CO., 417 Investment Bldg., 9th and Broadway.

FOR SALE—ELECTRIC CONTRACTING BUSINESS IN good live town; will not sell out to investigate. Address VS, box 213, TIMES OFFICE.

FOR SALE—ALL OR HALF INTEREST GROCERY, about $5000; San Joaquin Valley, clearing $400 monthly by owner; unfortunately only reason for selling. E. T. DENNIS, Ranger, Cal.

EUROPEAN CAPITAL FOR INVESTMENT IN AMerican incorporated enterprises. Address BANKERS' ALLIANCE, 11 Southampton Place, London, England.

ARE YOU THINKING OF INCORPORATING? DON'T do so until you have written us. Forms, literature and information free. SOUTHWESTERN SECURITIES & INVESTMENT CO., Box B-458, Phoenix, Ariz.

MANUFACTURERS WANTS STATE MANAGERS TO establish office and manage salesmen; liberal pay; $300 to $700 necessary; you handle own money. Address 206 Hippodrome Bldg., Cleveland, O.

FOR SALE—PART INTEREST IN BIGGEST MONEYmaking subdivision in the State. Will require only a few thousand dollars to handle. Inquire of OWNER, 806 Higgins Bldg., or call Main 8524.

WANTED—A GOOD LIVE BUSINESS MAN TO take full charge of office, carrying half business for $2000 in a good manufacturing plant. Will bear most rigid investigation. Address H, box 209, TIMES OFFICE.

FOR SALE—GLENDORA GARAGE AT GLENDORA, Cal.; first-class equipment, on main traveled highway; good business; reasonable cash price; no trade. Address box 262, GLENDORA, Cal.

FOR SALE—$700 CASH BUYS THIS POOLROOM and cigar stand; three tables; cash drawer, counter, showcase, tables, chairs and all equipment; rent $35 per month. See MR. FIELD, 46 N. Raymond, Pasadena.

$400 BUYS WELL-LOCATED CREAMERY, POSItively doing $15 daily; living-rooms, lease, cheap rent, no trade, no use for ice-cream tables and chairs; owner going East; must sell at once. COAST REALTY, 125½ S. Spring.

FOR SALE—ICE-CREAM, SODA AND CONFECTIONery at the beach; clearing $1000 a month; 3-year lease; will sell cheap; terms if desired; a fortune awaits the right party. WISCONSIN INVESTMENT CO., 423 Douglas Bldg.

FOR SALE—OR EXCHANGE — ESTABLISHED sausage manufacturing business, profits now $50 per week, not increasing. Have other business. Price $2500, cash; trade for auto. Address H, box 209, TIMES BRANCH OFFICE.

FOR SALE—STORE ON PAYING BASIS AND two houses. One furnished and one rented. Owner going East; fixtures cheap if taken at once. Address 424 N. 3rd, VERNON AVE., San Bernardino, Cal.

TOOT YOUR OWN HORN AND RUN YOUR OWN business; it pays you. A good business with a good name in Long Beach, $1200 takes it. Address box 63, TIMES OFFICE, Long Beach.

FOR SALE—GROCERY STORE IN GOOD LOCAtion, doing good business; invoice about $1800. Cheap rent; fixtures, $250. Stock at invoice. Phone HOBART, 4128.

FOR SALE—HALF INTEREST IN GOOD BUSIness paying worth investigating. Price $1600, or one-half of price of office equipment, services required. Address E, box 588, TIMES BRANCH OFFICE.

WANTED—PARTY WITH CASH IN PAYING MINing property and turbo chance for some enterprising party to make a fortune. Address F, box 588, TIMES BRANCH OFFICE.

FOR SALE—OR EXCHANGE—CLEAN, UP-TO-DATE daily baker's furnishing goods store in Pacific Electric City. Invoice price $2500. Terms. F. E. GOODBRY BLD. S. Main, 3271.

FOR SALE—HALF INTEREST IN MANUFACturing business; excellent chance for man with small capital. Investigate, box 80, TIMES OFFICE, Long Beach.

FOR SALE—A GOOD BUTTER MAKING AND MOVing creamery; in a good dairy locality; sold for entire output at good prices; $2000 cash. F. W. BUTLER & CO., Ontario, Cal.

FINANCIALLY WEAK? IF SO, SEND 5 CENTS FOR particulars of my individual plan for securing wealth. ARTHUR SCALES, 1546 Pacific avenue, San Francisco, Cal.

FOR SALE—AT DISCOUNT, NEW $3000, STOCK staple dry goods, etc.; no fixtures, might exchange for property. Phone VERMONT 4074, or call at 3107 Monte Vista ave.

FOR SALE—MOVING PICTURE THEATER, 412 seats, A-1 location, on corner, elegantly equipped, will sacrifice if sold this week; fickleness cause of sale. JOHNSON, 1127 West Jefferson st.

FOR SALE—BY OWNER, SMALL, UP-TO-DATE cash grocery with modern apartments; will consider part trade; or will sell part payment. Address F, box 8, TIMES OFFICE.

CASH GROCERY; NICE LIVING-ROOMS; GOOD business; no credit, no delivery. Cheap rent. Call Alondra.

FOR SALE—BAKERY; REST REPAIR, STORE AND fixtures in city; good business, living-rooms, etc. Invoice $1400. BROOKLYN AVE.

FOR SALE—RESTAURANT IN GOOD SHAPE; GOOD trade; cash 60; cash or terms. 901 S. GRAND AVE.

FOR SALE — MEAT MARKET, ESTABLISHED 20 years; sickness cause of selling. 908 W. WASHINGTON. West 6078.

$800 TO $1 HALF INTEREST IN MANUFACturing; vast reliable man who will devote his time to the business. Room 611 DELTA BLDG., 628 S. Spring.

FOR SALE—RACKET STORE, 20 MILES FROM Los Angeles; will sell at a bargain on account of health; clean, up-to-date stock; might take part trade. Address box 117, TIMES OFFICE.

FOR SALE—BAKERY; GOOD LOCATION; GOOD chance for a good man; will sell cheap; might consider a partner. Address H, box 98, TIMES OFFICE.

FOR SALE—SMALL PRINT SHOP, $640; GOOD trade, no solicitor, good location and very low rent. Inquire at 222 FRANKLIN ST.

IF YOU WANT A JOB AND HAVE A LITTLE money look into this proposition; will sell my interest, fixtures stock of business; cheap rent; with living apartments in rear. 4329 MONTEREY AVE.

FOR SALE—SPLENDID BUSINESS, CLEAN AND modern, in one of Southern California's most beautiful small cities. Address K, box 48, TIMES OFFICE.

FOR SALE—$1500 LESS THAN INVOICE, COMplete confectionery business, fixtures all new; wife's illness the cause. HARRY PELZA, address 2401 Central ave.

CAFE CLEARED $1500 LAST YEAR, 1915 WILL be still better, but poor health compels owner to sell; will sacrifice for $1200 cash or trade. 1 See LARSON, 318 Grant Bldg.

$2400, CASH DISCOUNT, SALES $50 TO $150 daily, nice clean stock; will consider clear lot or good vehicle as part payment. LARSON, 318 Grant Bldg.

FOR SALE—OR EXCHANGE—LOCATION BETWEEN 5th and 6th, suitable for rooted and grocer; thoroughly tested and long lease. Address H, box 279, TIMES BRANCH OFFICE.

FOR SALE—SHOE REPAIR SHOP, WITH MACHINery. 1576 W. PICO.

FOR SALE—OR EXCHANGE—HARNESS SHOP AT good payment on one acre or will take horse and vehicle at first payment on shop, balance easy. 4307 CENTRAL AVE.

$50 CASH BUYS DANDY 12 STOOL RESTAURANT or will sell on terms; must sell on account of sickness. 3728 CENTRAL AVE.

FOR SALE—GROCERY, APARTMENT DISTRICT, best location, clean stock, invoice. Call at 1230 E. LOS ANGELES ST.

PICTURE THEATER BUYERS, FOR BARGAINS SEE my big ad in this issue. RYAN, 418 Investment Bldg.

FOR SALE — IF YOU WANT BOWLING ALLEY and billiard business, making good money, country town, payment $1000 cash, see HILL, 251 East Third st.

ARE YOU LOOKING FOR AN A-1 CLOSE-IN CASH grocery store at at bargain? Will invoice about $2500; no trade. Call OWNER, F4575, Broadway 4106.

FOR SALE—GROCERY DOING $30 PER DAY. Stock, fixtures, horse and wagon. $1000 cash. At 627 W. WASHINGTON.

FOR SALE—LAUNDRY BOUTH, CHEAP FOR CASH. Call 1620 E. MAIN between 12 and 2, Tuesday or Wednesday.

GROCERY AND MARKET WORTH $3000, WILL sell for $2000. Clean stock, southwest location; cash trade. Will take automobile for part payment. Call WEST 4458.

FOR SALE—DRUG STORE, SOUTHWEST, GOOD location; good lease. Snap for cash. Inquire VERMONT 1564.

FOR REAL MONEY I CAN DELIVER THE PATENT rights on valuable commercial proposition. C. BLAIR, 625 Lease.

BUSINESS CHANCES—
Of Many Kinds Unclassified.

$850 BUYS GROCERY DOING $25 DAY. FOUR living rooms, bath, chicken house. Stock will invoice more than we ask for all. 416 MERCHANTS' TRUST BLDG., 207 S. Bdwy.

WANTED—DAIRYMAN, SWISS, MARRIED PREferred, wanting home on installments like rent, and operate small dairy on shares. Address POMONA, H, box 267, TIMES OFFICE.

GARAGE FOR SALE, BUSINESS LOCATION, RENT LEASE, PRICE AND TERMS RIGHT. ADDRESS OWNER, BOX 14, HOLLYWOOD.

FOR SALE—BAKERY AND RESTAURANT WITH brick oven, a good business at the right price. Inquire at C. J. WALTER, 707 S. Hill.

PRACTICAL MEN'S NECKWEAR CUTTER DESIRES partner to invest $3000 up, in starting new factory, good field. Address J, box 258, TIMES OFFICE.

WHOLESALE POSTCARD BUSINESS WITH FIRSTclass Christmas stock for sale cheap. RICHMOND POZLAK, 626 Lemon st., near 6th and Figueroa.

WANTED—PARTY TO FINANCE GOOD LAUNDRY proposition in outside town, with a thorough laundryman. FRANK SAMMONS, 825 L. A. Investment Bldg.

MONEY IN WHEAT. WAR MARKETS. OPPORtunity of lifetime. Possibilities $100 to $500 on $10 investment. Write BANKERS' INVESTMENT CO., Bankers Bank Bldg., Kansas City, Mo.

I AM GOING EAST AND WILL SELL FOR $100 cash my barber shop opposite 12S 4th st. depot in El Centro. Good trade. Call or write J. O. D., barber, El Centro. A dandy location for a lady barber.

FOR SALE—WELL ESTABLISHED MEAT MARKET. Has been a fine paying proposition for 7 years. Good location and reasonable rent. 2108 HOOPER AVE.

ON ACCOUNT OF SICKNESS WILL SACRIFICE MY good cash grocery, doing fine business; low rent, with living rooms. Phone BOYLE 2827.

FOR SALE—ADVERTISING MACHINE; SPLENDID opportunity. 424 BYRNE BLDG.

FOR SALE—POOLROOM AND CIGAR STAND, DOing good business. Illness; must sell at once. 613 SAN FERNANDO ST.

FOR SALE—A GOOD VARIETY STORE, GOOD LOcation and lease in busy town near by. Address D, box 497, TIMES BRANCH OFFICE.

HAVE PROPOSITION FOR PARTY WHO CAN FURnish $2000 cash bond to run business. Call BROADWAY 6263 for appointment manager.

FOR SALE—GROCERY AND MEAT MARKET, FIXtures cheap. E. F. AHRENS & SONS, 203 S. Western ave.

FOR SALE—OR EXCHANGE—A BOOTBLACK stand in Whittier; good location; no rent. Phone P2560. MAIN 8687.

FOR SALE—NICE RESTAURANT, MUST BE SOLD on account of sickness. Call at 1545 CENTRAL AVE.

PICTURE THEATER BUYERS, FOR BARGAINS SEE my big ad. in this issue. RYAN, 418 Investment Bldg.

FOR SALE—FINE LUNCH WAGON, GOOD BUSIness, cheap outfit. Call afternoons. 729 S. GRAND AVE., in rear.

WELL ESTABLISHED TAILOR BUSINESS FOR sale. Good location and 5 years' lease. 107 W. JEFFERSON ST. Phone Home 10788.

FOR SALE—OR EXCHANGE—AN OLD-ESTABLISHED FEED AND FUEL BUSINESS. CALL 1619 N. MAIN, OR PHONE EAST 2982.

TELEPHONE "WANT ADS." for Sunday Times should be ordered before the rush of business Saturday night.

FOR SALE—OR EXCHANGE—FIRE INSURANCE agency. Excellent opportunity. PATTERSON, 1040 Van Nuys Bldg.

FOR SALE—OR EXCHANGE—GARAGE AND MAchine shop; commission to agents, Santa Ana, Cal. BUNNER PHONE H 2277.

HAVE SPACE FOR SALE AT SAN FRANCISCO EXposition for all kinds of concessions. Address F, box 488, TIMES BRANCH OFFICE.

WILL SELL HALF INTEREST IN GOOD LIVE brick oven, to right party. Address F, box 104, TIMES BRANCH OFFICE.

FOR SALE — TWO WELL-IMPROVED ACRES, 5-room modern bungalow with well-paying dairy. Phone P4131.

FOR SALE — MEAT MARKET AT 4045 MONETA ave.; good cash trade; price $300. Address AA, box 228, TIMES BRANCH OFFICE.

FOR SALE—A GOOD CITY TIMES ROUTE, OR easy payments. Address J. B. SNIDER, Times Office.

FOR SALE—2 BARBER CHAIRS, NICE LOCATION; cheap if sold at once; 3 living rooms in the rear. 706 E. WASHINGTON.

FOR SALE—HARDWARE BUSINESS AT WASHINGton and Main sts.; will sell at invoice. Call at 1843 S. MAIN ST.

WANTED—TO MEET PARTY WHO WILL FINANCE small cafe; am competent chef and manager. ROOM 248, HOTEL ALBERT.

$1200—BAKERY, SUBURBAN CITY, NO OPPOSItion, running two wagons; doing big business. SULLIVAN & GRIFFIN, 124½ South Spring.

WANT PARTNER FOR SPLENDID BUSINESS, $2000 required and silverizer invests same amount. For further particulars call at 1st floor, 1st door, 1st avenue, box 140, TIMES OFFICE.

WANTED — WE WANT $10,000. WILL PAY 11 per cent. This will be a 50 per cent loan. Call 628 UNION OIL BLDG.

UNPRECEDENTED BUSINESS OPPORTUNITY. J. E. STEWART CO., Mfg. Agents, 421 S. Bd st.

WANTED—MAN WITH AUTOMOBILE, GOOD BUSIness opening. FOSTER, 604 South Spring. A8262.

FOR SALE—OR PART EXCHANGE—GENERAL merchandise stock; $4500. $30, doing $60 daily. SAVING TURNER, 223 S. Los Angeles st.

PARTY WITH $1500 AVAILABLE CASH TO JOIN IN clean, legitimate business; big profits. Address J, box 209, TIMES OFFICE.

A BIG OPPORTUNITY FOR THE RIGHT PARTY with $2000 cash; clean, safe and big returns. Address J, box 281, TIMES OFFICE.

GROCERY; DELICATESSEN; HOME COOKING; OLD established; live business; a bargain. 628 W. TEMPLE.

CIGAR STAND, OLD ESTABLISHED BUSINESS; EXcellent location; long lease; cheap rent; a good bargain for live owner. 1040 S. MAIN ST.

FOR SALE—RESTAURANT. HAVE TWO TO CARE for. Business $30 daily. Price $1200. Inquire at 210 N. MAIN ST.

FOR SALE—CASH GROCERY, NEW STOCK, FIXtures, horse, wagon; reasonable rent; no agents. Phone SOUTH 1064.

FOR SALE—RESTAURANT DOING $25 A DAY; rent $35. 114 EAST 9TH ST.

FOR SALE—OR EXCHANGE—A BARGAIN; NEW "Ford" store. Apply to owner, 230 W. FIRST ST.

FOR SALE—GOOD LOCATION, HILLCREST ROOM, Los Angeles. See HILL, 251 E. Third st.

FOR SALE—BAKERY, SALES $25 DAILY; 5-YEAR lease; price $2500. 106 N. MAIN ST.

CIGAR STAND FOR SALE, GOOD PAYING STAND, might accept terms. CALL 556477 for owner.

WANTED TO SELL BEST AND ONLY BUSINESS in Orange county. Box 574, Anaheim, Cal.

FOR QUICK ACTION, DROP ANSWERS TO Times "Liners" in Times' letter boxes in downtown office buildings. Locations of the boxes are printed in the first column of The Times "Liner" section.

BUSINESS CHANCES—
Wanted and Miscellaneous.

WANTED—GOOD-PAYING BUSINESS, PREFERABLY hardware or grocery, in a town within 60 miles of Los Angeles; will give stock in one of the oldest manufacturing corporations in Los Angeles to $10000. Address F, box 150, TIMES OFFICE.

WANTED—EXPERIENCED YOUNG BUSINESS MAN, of unquestionable character and ability, has small capital to invest with active services; establish manufacturing; state particulars first letter. Address H, box 87, TIMES OFFICE.

WANTED—GOOD PICTURE THEATERS, MAKING money, must be bargains. Clients waiting. Want investors, large or small amounts. Special opportunity, organizing picture theater syndicate. DEAN, 428 San Fernando Bldg.

WANTED—TO PURCHASE, ALL CASH, BANKRUPT stock merchandise, anywhere south Sacramento. Address D, box 487, TIMES BRANCH OFFICE.

WANTED—WILL GIVE CASH AND FIRST-CLASS lease on Arrowhead property or suburban acres for stock of merchandise, Southern California, any amount under $20,000. DELINK, 202 Simson Bldg.

WANTED—CAPABLE ACTIVE MAN WILL MAKE substantial investment, is established concern. Answers must state nature of line. Address J, box 147, TIMES OFFICE.

WANTED—EASTERN MAN WILL INVEST $2500 in grocery or other profitable business. Address J, box 104, TIMES OFFICE.

WANTED—GOOD CONFECTIONERY AND SCHOOL lunch business, with living-rooms; must be bargain. Address B, box 593, TIMES BRANCH OFFICE.

WANTED—MR. CHOCER, IF YOU HAVE A FIRSTclass place and want to sell, where you will get some cash, see me at 227 SECURITY BLDG. Mr. Howard.

WANTED — MEAT MARKET FIXTURES TO MOVE into grocery; have 1000 nice lots. INGRAM, Bdwy. 4238. Hibernian Building. P2062.

WANTED—GENERAL MERCHANDISE UNDER $12,000, out of city, have clear land or city income for exchange. Owner, 818 W. 59TH ST.

WANTED—FOR EXCHANGE—$800, LATE MODEL 4-passenger auto, good as new, want interest in small business that must be good. Address H, box 55, TIMES OFFICE.

WANTED—I AM LOOKING FOR A GOOD BUSIness proposition and have the money. Full particulars must be given in your reply. Address J, box 160, TIMES OFFICE.

HAVE $1500 WITH SERVICES OR WOULD BUY business in selling. Address H, box 209, TIMES BRANCH OFFICE.

WANTED—HAVE $250 TO INVEST WITH SERvices. Address particulars, K, box 52, TIMES OFFICE.

WANTED — TO BUY SPECIAL NIGHT PATROL State price and location. Address J, box 271, TIMES OFFICE.

WANTED—TO LEASE JOB PRINTING OFFICE with privilege of buying. J. G. BROW, 220 N. Catalina, Redondo Beach.

WANTED—GROCERY ABOUT $4000 FOR SIX FINE lots on Fourth street; no more cash. ERICKSON, 125 Bilmore Bldg. Main 7761.

WANTED—TO BUY SMALL GROCERY OR SCHOOL store. Must be a bargain for cash. LOCK BOX 1461, City.

WISH TO INVEST $1000 TO $1500 WITH SERVices in good profitable legitimate business proposition. Address J, box 229, TIMES OFFICE.

WHO CAN USE $200 AND MY SERVICE WITH weekly salary. Address H, box 387, TIMES BRANCH OFFICE.

BUSINESS CHANCES—
Wanted and Miscellaneous.

WANTED — GROCERY STOCK, WILL PAY FOR same with $2000, San Pedro st. business corner, 70x150. Address H, box 271, TIMES OFFICE.

WANTED—GROCERY, $2000 TO $4000, FOR CASH and clear city lots. LARSON, 318 Grant Bldg.

WANTED—WORKING INTEREST IN PROFITABLE established business; office experience. Principals address J, box 197, TIMES OFFICE.

WANTED—

For quick action, drop answers to Times "Liners" in Times' letter boxes in downtown office buildings. The locations of the boxes are printed in the first column of The Times "Liner" section.

MONEY TO LOAN—
Real Estate and Improvements.

TO LOAN—$4000, 7 PER CENT. I HAVE THIS amount to loan on vacant or improved city property. This money can be loaned at once on good security. Main 6001. C. E. CARPENTER, 10085. Fifth floor, 631 S. Spring.

MONEY TO LOAN—ANY SUM ON GOOD REAL ESTate, current rates. CHANDLER, 624 I. W. Hellman Bldg.

$4000 TO LOAN AT 10 PER CENT. FROM THREE to five years. Security must be gilt edge, city property, no agents. Address E, box 320, TIMES BRANCH OFFICE.

TO LOAN — $10000, THREE YEARS, AT 7 PER cent., improved city property, no agents. Telephone HOLLYWOOD 620, before 9 a.m.

$10000 AND $2000, THREE YEARS ON IMPROVED property, 7 per cent. HALL & ALEXANDER. 60139 Main 9613 617 S. Hill st.

HAVE FUNDS FOR FIRST MORTGAGE LOANS on well-located vacant lots at 8 per cent. ESTES & ARNOLD Main 4905. 1101 Trust and Savings Bldg.

TO LOAN—$10,000 AT 7 PER CENT. WILL DIvide this amount to suit. NEVADA INVESTMENT CO., 224 Union Oil Bldg. A5629.

TO LOAN—$1500 AT 7 PER CENT., ON FIRST-class city improved. FRED B. STURGEON, Broadway 2201. 940 Merchants' Nat. Bank Bldg.

I HAVE $20,000 TO LOAN ON FIRST MORTGAGES, $2000 to $5000 size; not over 40 per cent. valuation. 1 charge commission. Address FF, box 337, TIMES BRANCH OFFICE.

TO LOAN—$20,000, HAVE CLIENT WITH ABOVE amount and want first mortgage loans. Trust of Main st. Main 2165. F. C. CURRY. A3862. 601 Coss Realty Bldg.

TO LOAN—$500 TO $20,000, CITY OR COUNTRY. R. E. KARNEY & CO., 831 H. W. Hellman Bldg. A4707; Main 5555.

MONEY TO LOAN— $3000 to $8500 on city improved; principals only. EDMONDSON, 4001 Title Insurance Bldg.

I HAVE READY MONEY ON HAND TO LOAN on city property in amounts of $500 to $5000. Phone 2 to 3. W. G. PARDOE, 522 Van Nuys Bldg. 60560, Main 5877.

TO LOAN—BUILDING LOANS—WE CAN FINANCE your building up to $50,000. NEVADA INVESTMENT CO., 224 Union Oil Bldg. A5629.

HAVE A FEW SMALL SUMS RANGING FROM $100 to $800 to buy trust deeds. 238 BRADBURY BLDG.

$1500 TO $1600 TO LOAN, 8 PER CENT. THREE years. Must be good. Address E, box 570, TIMES BRANCH OFFICE.

MONEY TO LOAN UP TO $4000 ON VACANT OR improved. A. LEVI, 142 W. 14th st. Broadway 6026.

PLENTY OF PRIVATE MONEY—7-8 PER CENT. F. H. EVARTS. A4059, Main 4068. 802 Van Nuys Bldg.

TO LOAN—CASH ON HAND AT 7 PER CENT. No commission. Locate your property. Address J, box 89, TIMES OFFICE.

HAVE $3000 TO PLACE ON TRUST DEEDS OR contracts. Short or long time. Address K, box 69, TIMES OFFICE.

TO LOAN—$2500 OR PART, BY PRIVATE PARTY. Make application by letter. State full particulars. STEVENS, 1016 E. Grand View.

TO LOAN—$1500 AND $2000 AT 8 PER CENT. on city improved. Call or phone. 214 FIRST BLDG. P4402.

TO LOAN—$3000 AT 8 PER CENT. PREFER A building loan of over 30 days. Address L. C., box 508, TIMES BRANCH OFFICE.

TO LOAN—THIS WEEK $1000 TO $10,000, city or country. MR. ZIGGUSON, 211 Merchants' Trust Bldg.

TO LOAN—ON CITY PROPERTY AND RANCHES. Almost any amount wanted, $100 to $25,000. SAM T. CHAPTEL, 417 Lissner Bldg.

TO LOAN—$3000 OR LESS, CITY OR SUBURBAN, 8 per cent. W. W. WARD, 621 Story Bldg., A4278.

TO LOAN—$50 TO $500, ONE TO SIX MONTHS, on mortgages, contracts and realty. IRVING, 417 Lissner Bldg.

MONEY—ANY AMOUNT ON BUSINESS, RESIDENCE, suburban and country property. EARL W. BUSSELL, F7885. 1001 Van Nuys Bldg., Main 1960.

TO LOAN—$1000, $3000, FIRST MORTGAGES, LOWest rates, money waiting, quick action; also buy secured notes. BRADFORD, 205 Bryson Bldg.

TO LOAN—HAVE SEVERAL SUMS AVAILABLE, reasonable rates. Want only A1 applications from principals. HARRIS, 436 Bradbury.

NEW SECOND MORTGAGE LOANS ON LOS ANgeles realty. SECOND MORTGAGE LOAN COMPANY, 601 Delta Bldg., 426 Spring. 12036.

MONEY TO LOAN—$5000, 7 PER CENT., 5 YEARS. Want applications from owners only. 258 BRADBURY BLDG.

TO LOAN—$1200 PRIVATE MONEY, 8 PER CENT.; will make loan right away. SIDNEY P. DONER, Main 5429. F4060. 412 Germain Bldg.

WILL MAKE BUILDING LOANS ($3000 TO $10,000); will also supply plans; contractor. HEINMAN, 821 San Fernando Bldg. F6544.

TO LOAN—$1000 TO $4000 ON IMPROVED CITY property, 7 per cent. on 40 per cent. loans. 2530 W. PICO. 72067. West 903.

MONEY TO LOAN — $1500, 8 PER CENT. ON city improved. Call Monday. HORACE G. HAMILTON CO., 546 Title Ins. Bldg.

TO LOAN—HAVE $8000 TO LOAN ON GOOD CITY income at 7 per cent. W. L. JACOBS, 620 Grant Bldg. A2983; Main 2831.

MONEY TO LOAN—AMOUNTS $2000, $3000, 7 per cent. First mortgage only. Address H, box 241, TIMES OFFICE.

$400 TO LOAN ON CITY REAL ESTATE. NO agents. A2378.

$1500 TO LOAN AT 8 PER CENT., CALL VERmont 2152. Sunday only. No agents.

TO LOAN—$1000 AT 7 PER CENT., $800 AT 8 per cent. F. H. RALLINGER, South 2276.

TO LOAN—$1000 ON GOV.'T SECURITY. J. J. BANNON, 321 Washington bldg. F1001.

$2000 TO LOAN ON GOOD SECURITY. ALSO $1000. Address E, box 569, TIMES BRANCH OFFICE.

MONEY LOANED—CONTRACTS AND MORTGAGES bought. A. McCALL, 314 Bullard Block.

TO LOAN—$2000 AT 8, 8 YEARS, FIRST. CITY. GEORGE McHIBBON, 4510 E. Vermont ave.

MONEY TO LOAN WITHOUT COMMISSION, $1000, 8 per cent. Address F, box 272, TIMES OFFICE.

MONEY TO LOAN—
Real Estate and Improvements.

MONEY TO LOAN—

To prevent unnecessary delays in securing your loan, place applications with us, as we have the money available at present for good city mortgages, in amounts from $5000 and up. We can also make loans on country properties in amounts from $10,000 to $30,000.

R. H. ROWAN & COMPANY, 200 Title Insurance Bldg. Phones: 10444, Main 7095.

MONEY TO LOAN—

BORROWERS WHO CAN GIVE A FIRST MORTGAGE ON GOOD REAL ESTATE; EITHER CITY OR COUNTRY, SHOULD HAVE NO TROUBLE IN SECURING MONEY, AND AT REASONABLE RATES.

WE HAVE HAD NO LESS THAN TWENTY CLIENTS CALL THIS WEEK FOR GOOD MORTGAGES FROM $1000 TO $5000, WHO WILL LEND AT 7 PER CENT., ON THE BEST SECURITY AND 8 PER CENT. ON OTHER LOANS, AND WE HAVE NOT HAD THE LOANS TO OFFER THEM.

WE ARE GLAD TO HAVE BORROWERS CALL AND TELL US WHAT THEY NEED. THERE IS NO CHARGE OR EXPENSE FOR INSPECTING PROPERTY AND GIVING OUR OPINION.

OUR CHARGES AND INTEREST RATES ARE NOT EXORBITANT, AND WE CAN, AS A RULE, MAKE YOUR LOAN WITHIN TWENTY-FOUR HOURS.

AMERICAN MORTGAGE COMPANY, Dr. Peter Janss.....President. Frank N. Fish.....Secretary. 611-613 South Hill street. 10645. Phones: Bdwy. 2468.

MONEY TO LOAN—ANY AMOUNTS. We have plenty of money on hand, and can make your loan in 24 hours, if it is a good loan, and not overvalued. We are not buying any property, but make loans only on first mortgage real estate. SAVE YOUR COMMISSIONS. We charge no brokerage. By our method of making loans, you save your commissions and besides protect your loan and your estate, and will save you a great deal of worry in the future. If you will investigate and see us, you will always make your loans by our method. MONEY AT 6, 7, AND 8 PER CENT. Rate of interest according to the value and location of property. If you have a home in Wilshire, Hollywood, Westlake or Southwest, we can furnish the money at 7 per cent. and save your commissions. On downtown property, we can make your loan for any amount at 6 per cent. Do not delay until your mortgage is due, but see me at once and let me explain the right way to get your loan, which is indorsed by Banks and business people. Call in person and see S. H. KAMINKY, GENERAL AGENT WESTERN STATES LIFE INSURANCE CO., 201 American Bank Bldg., Second and Spring sts.

MONEY TO LOAN—

$400 on second mortgage at reasonable interest rate.

$1000, $1200 for building purposes.

$800,	$800,	$1000,	$1200,	$1500,
$2000,	$2500,	$3000,	$4000,	$5000,

On first mortgage. We assure immediate action on all loans submitted. Will accept any conservative loan on 7 per cent. basis.

G. C. HIGNIDE—R. W. GORDON, JR., 1206 Hollingsworth Bldg. Main 4810. F2531.

MONEY TO LOAN—

$10,000	at	7 per cent.
7,000	at	8 per cent.
20,000	at	8 per cent.

All must be A-1. Will decide to suit.

LEIGH BANCROFT, 707 Trust and Savings Bldg.

IF YOUR LOT IS CLEAR—OR NEARLY SO—WE furnish money for full cost of home—plan and build for you—understand how and our prices and work with over 20 years' experience. We use and recommend the best—for example— Plastone Bath Floors and Linoleumoids— Kelly Lead from Tibbetts, Oldfield Co.— Gas Log Floor Furnaces— H. R. Boynton Plumbing Goods— Lumber from Consolidated Lumber Co.— Residency Gas Water Heaters, etc., etc.— Sketches with accurate estimates —Gladly Furnished. WESTON BUILDING CO., EFFIE. 24 YEARS. 907 Lankershim Bldg., 126 W. Third st.

MONEY TO LOAN ON REAL ESTATE Lots, residences, apartments, stores, flats, ranches. $50 to $50 for $100,000. Cash for first mortgages. Straight building loans a specialty. Interest at 6, 7 and 8 per cent. and up. Advice free. Appraisement free. No delays, no red tape. Accounts solicited. Large and small city loans a specialty. Bond issues for erecting big buildings sold. Bonds purchased. CONSOLIDATED MORTGAGE COMPANY, 210 Douglas Bldg. Phone Main 783.

I AM ANXIOUS TO LOAN THE FOLLOWING SUMS at 7 and 8 per cent., on city property: $1000, $1500, $2000, $2500, $3000, $4000, $5000, $6000, $7000.

Have $10,000 to purchase first mortgages in different amounts.

DOLPH T. MITCHEL, 430 Citizens National Bank Bldg., 3rd and Main.

MONEY TO LOAN

VARIOUS SUMS

To Loan on

LOS ANGELES CITY PROPERTY.

See

Loan Department,

A. B. CHITTENDEN,

321 Trust and Savings Bldg.

Sixth and Spring Sts.

OUR FAMILY ESTATE IN THE EAST IS JUST BEing distributed. Part of the heirs have decided to loan their money in Southern California. Sept. 1 I will have $150,000 to loan in sums from $5000 up on strictly first-class first mortgages. Will have an additional $150,000 by Oct. 1. It is our desire to place this money as quickly as possible. All applications will be acted upon promptly. Address K, box 67, TIMES OFFICE.

TO LOAN—

$50,000 AT 6 OR 6½ PER CENT. ON BUSiness or semi-business or 7 per cent. country on superior securities. WILL DIVIDE. BORROWERS PLEASE SUBMIT DETAILS FOR PROMPT ATTENTION. SMALL AMOUNTS. S. H. KARNERT & COMPANY. 831 H. W. HELLMAN BLDG. A4757. Main 5555.

MONEY TO LOAN—

We have money to loan in large or small amounts on west side residence or business property. Make application at once.

T. B. Nichols, Loan Department. O. E. FARISH & CO., 353 S. Hill st. Main 2888. 60286.

MONEY TO LOAN—

We want applications direct from owners for first mortgage loans, only city property considered and not over 45 per cent. of the valuation. We give quick action. Phone or call. THOS. H. HUSS CO., 735 Investment Bldg. Bdwy. 8113.

TO LOAN—

$35,000.

10 YEARS STRAIGHT.

Have this amount at 6 per cent. for improved city property. Owners only, please. MR. McAULAY, 300 Van Nuys Bldg. Main 1040. A3618.

TO LOAN—$200 TO $75,000.

For Building Loans.
For Straight Mortgages.
For Deeds of Trust.
Our Motto: Quick Action.

SOUTHERN CALIFORNIA INVESTMENT COMPANY. 416 Laughlin Bldg. A1645, Broadway 4175.

MONEY TO LOAN— $750, $1000, $2500, $5000, $12,000, $18,500. City, 7 per cent., 8 ranch. MOTES GILBERT. A4827. Main 5474. 302 H. W. Hellman Bldg.

MONEY TO LOAN— Have $9000, $4250 to loan on good residence property.

BANKERS' ALLIANCE. 506-7-8-SA Hibernian Bldg. F6750, Main 1862. Loan Department.

TO LOAN—$7500, 6 PER CENT., ON WILSHIRE residence. Money waiting. Quick action. Agents or principals, phone WILLIAMS, Main 2926, F6280, Evenings, 50622.

TO LOAN—$1500, $2500, AT 8 PER CENT., ON first-class city improved. PHIN B. STURGEON, 940 Merchants' National Bank Bldg. Broadway 2201.

TO LOAN—EASTERN PARTY WANTS GOOD LOAN. Have $2100 to buy good first mortgage at a discount. In city or suburban. Address full details. 1346 ORANGE ST.

TO LOAN—$500, $1000, $1200, $2000, $4500, $5000, on city. LOWEST MORTGAGE RATES. GEO. A. CORTELYOU CO., 534 Bradbury Bldg.

MONEY TO LOAN ON REAL ESTATE—C. B. AND F. E. WILLIAMS, 701 Pay Bldg. Main 3020. F

Los Angeles Sunday Times.

MONEY TO LOAN—Salaries and Others.

LOANS—$10 TO $100.
Anybody; anywhere; no security; easiest terms on earth; you get the money same day you apply; no red tape; no delay; no publicity; confidential loans to folks who don't want to borrow of friends and relatives.
PARK LOAN AND GUARANTY CO.,
Bonded; 307-308 Broadway Central Building.
424 S. Broadway.

IF YOU WANT A RELIABLE firm to make you a loan on your personal property, call and see us; we will treat you right; no delay; no publicity; private offices.
CENTRAL LOAN CO.,
240 Security Building, 4th and Hill.

PRIVATE MONEY—LOANS ON DIAMONDS, WATCHES, JEWELRY, PIANOS, FURNITURE, WAREHOUSE RECEIPTS, ETC.; QUICKLY MADE; LOWEST RATES; HOURS, 9 TO 5.
GERMAN-AMERICAN LOAN OFFICE,
ROOMS 1 AND 2, 2ND FLOOR,
MAIN 6977. 428 S. SPRING ST. A1977

LOANS—LOANS—LOANS—
BEST RATE AND PRIVILEGE.
FIDELITY LOAN CO.,
226 W. Fourth, over Owl Drug Co.
Phone 5, Home Phone A4844.

MONEY LOANED ON DIAMONDS, WATCHES, JEWELRY, PIANOS, FURNITURE, WAREHOUSE RECEIPTS, ETC.; QUICKLY MADE; LOWEST RATES; HOURS, 9 TO 5.
PFITCH-LASKEY CO.,
Fourth and Broadway.

SALARIED MEN AND WOMEN; no security; easy payments; you get the money same day you apply; no delay; no publicity; offices on principal floors; we want your business; we will treat you right.
CENTRAL LOAN CO.,
240 Security Building, 4th and Hill.

DIAMONDS — WATCHES — JEWELRY. LOANS MADE QUICKLY AT LOWEST RATES. 411 H. W. MILLER BLDG.

MONEY WANTED—Real Estate and Collaterals.

WANTED—$2500, 3 YEARS, on first-class property, worth $5000; will pay 7 per cent. interest; no commission. Address owner, box 2, Times Office.

WANTED—MONEY, $2000 to $5000, on 3 or 5 years' time; will pay 7 per cent. interest; no commission. Address owner, box 2, Times Office.

WANTED—$1750, 5 PER CENT; 3 years; security worth $4000; no commission. Address owner, box 2, Times Office.

WANTED—$6500, 5 PER CENT; 3 years; security worth $12,000; no commission. Address owner, box 2, Times Office.

WANTED—$1000 TO $1500 for 1 year; 7 per cent. interest; security worth $3000. Address owner, box 2, Times Office.

WANTED—$1000 ON INCOME PROPERTY worth $3000; will pay 7 per cent. interest. Address owner, box 2, Times Office.

WANTED—$1000 TO $1500 for 1 year; 7 per cent. interest; security worth $3000. Address owner, box 2, Times Office.

WANTED—$1750, 5 PER CENT; 3 years; security worth $4000; no commission. Address owner, box 2, Times Office.

WANTED—$2500, 5 PER CENT; 3 years; security worth $5000; no commission. Address owner, box 2, Times Office.

WANTED—$2000 TO PUT WITH EQUAL AMOUNT to establish advertiser for introducing picture theater, city of 10,000, in Southern California. No competition; security and 10 per cent. Address BOX 50, Times Office, Pasadena.

WANTED—MONEY.

CONFIDENTIAL.

Do you wish to place $5000 to $10,000 upon good security and make a high rate of interest? Better than first mortgage. Address P7, box 247, TIMES BRANCH OFFICE.

WANTED—$10,000. IF YOU WILL ACCEPT A second mortgage at all you'll find this O.K., and I'll pay 7 per cent. net. The property is worth $180,000 (the owner won't more), which being same is a case like this, and the mortgage is only about one-third. This is legit. Address owner, A. B. C., HOTEL STOWELL.

WANTED—MONEY, 8 PER CENT. VALUE $10,000—320 acres, Redlands $40,000
$6000—Whittier st., city $25,000
$7500—40 acres, Montrose $25,000
$3000—Glendale, bungalow $15,000
$1000—10 acres, Inglewood $10,000
WILLIAMS, Main 3926; P2280. Evenings, 5602277.

WANTED—
$7500 at 7 per cent. for 3 years, on residence worth $25,000. Moral risk the best.
H. GUY HAGERTY,
with
W. W. MINES & CO.,
261 South Spring street.

WANTED—$2,500, 7, ON 88TH AND MAIN. New, 2-story brick apartments and stores. Owner, 3, H. EVANS, 4469, Main 4469.

WANTED—MONEY.
WILL SELL FOR $235 A $600 REAL ESTATE NOTE DUE 50 DAYS, WITH 1 PER CENT. PER MONTH INTEREST. SECURITY $8500. JAMES PATRICK, 420 STORY. 10706.

WANTED—$300 SHORT LOAN BY PRIVATE PARTY on furniture of rooming-house. It is imperative that I get this money at once. 218 CALIFORNIA BLDG. Address MR. RICHARDSON.

WANTED TO BORROW $200 FOR 1 YEAR; WILL pay 3 per cent. per month, by reliable party, on household furniture, piano, etc. PHONE 28122.

WANTED—$1500, 3 YEARS AT 8 PER CENT. In property, Broadway 7438. INQUIRE 1 to 2, 2nd Hibbard Bldg.

WANTED—SMALL LOAN, PALISADES LOT, ON 50x150 ft. ave. near Wilshire, Santa Monica. A. C., 926 Times Office, Pasadena.

WANTED—FOR SALE, A NUMBER ONE TRUST DEED paying monthly, for $1478; will discount for cash if sold this week. Address P, box 407, TIMES BRANCH OFFICE.

WANTED—$2000 ON IMPROVED CITY, VALUE $5000, 7 per cent. WILSHIRE 9438.

FOR SALE—$8000, FIRST MORTGAGE ON $25,000 property; 8 per cent. to net purchaser 7; per cent a month. WILLIAMS, Main 3926; P2280.

WANTED—$2000, 7 PER CENT. ON NORTH WILshire home worth $4500. WILLIAMS, Main 3926; Phone Evenings 5602277.

MONEY WANTED—Real Estate and Collaterals.

WANTED—MONEY.

11 PER CENT.

First lien papers on choice real estate. Title in trust company. Absolute security. Can only let out $5000 (or less denomination.) This is for the conservative money loaner. No commission. Replies treated in confidence. Address P3, box 243, TIMES BRANCH OFFICE.

WANTED—ON APPROVED SECURITY. VALUE $12,000—6-room, modern bungalow; Hollywood; $3000 cash, balance $30 per month; 7 per cent. interest. Address owner, box 2, Times Office.

$7000—8-room, modern residence; Hollywood; $2000 cash, balance $50 per month; 7 per cent. interest. Address owner, box 2, Times Office.

$4000—5-room, modern bungalow; Hollywood; $1000 cash, balance $30 per month; 7 per cent. interest. Address owner, box 2, Times Office.

$3000—5-room, modern bungalow; Hollywood; $1000 cash, balance $30 per month; 7 per cent. interest. Address owner, box 2, Times Office.

$2500—5-room, modern bungalow; Hollywood; $1000 cash, balance $30 per month; 7 per cent. interest. Address owner, box 2, Times Office.

$2000—5-room, modern bungalow; Hollywood; $1000 cash, balance $30 per month; 7 per cent. interest. Address owner, box 2, Times Office.

$1500—5-room, modern bungalow; Hollywood; $1000 cash, balance $30 per month; 7 per cent. interest. Address owner, box 2, Times Office.

$1000

Realty Liners.

STOCKS AND BONDS—Mortgages.

H. N. WILLARD & CO., BROKERS—
Ground Floor, 622 S. Spring. 44515.
All stocks sold on installments. Loans made.
Pac Sales—50 American Potash (A. P.)..... $8.25
100 Ben Hur Racer ..... .05
100 Fairbanks Amusement for $12.50
100 or 500 Funding Co. ..... .21
100 Homer Motors ..... Big Bargain
100 A. A. Investment ..... .45c
$100 to $300 past due gold notes ..... .94c
500 Mariposa Northern (good buy) 2½c
500 Molasses Power ..... .03c
$7,500 Midway View Oil for $325.00
100 National Funding $9.50
100 Provident Pledge (full bonus) 72c
100 Rotary Air Brake ..... .65c
$500 Southern California H. B. ..... .25c
100 to 500 Tom Reed $3.00
500 Yellow Pine Gusher 41½c
ALSO FOLLOWING BARGAINS
Addagrain, 2½c; Alaska, 3c; Butte Creek (60 cs.), 15c; Big Rise, 6c; Boundary Cone, 10c; Commonwealth, 3c; Diamond Salt, 10c; German-American Mortgage, snap; Home Builders, 27½c; Hibernian, 1¼c; Lakeview No. 2, cheap; Pyramid, 10c; Pacific, 17½c; Stedler, $1.10; State Consolidated, 10c; Conservative, 4c; Mohamet Amusement, 12c; Trojan, 1c.
WE WILL BUY THE FOLLOWING
Trojan, $1.90; Conservative, 3½c; Consolidated Midway Chief, 4c; Commonwealth, 4c; Funding, 19½c; Gold Notes, Promissory Notes, Land Certificates, A. A. Fire, Grand Republic, Home Makers, Original Submarine Boat 1c; Tom Reed, Western Building Investment and many others.

J. I. DORAN COMPANY BROKERS—
119 West Fourth street.
A2062. Main 513.

WILL BUY:
American Oil Fields Bonds, 51; Jerome Verde, 60½; Call Switch, 05; Western States Life Insurance, $6; San Diego Home Telephone Bonds; Hanford Commercial Sugar, 5's; Columbia Oil Producing, United Oil, Alaska Petroleum and Coal, 20½; Buick Oil, 45c; National Pacific Oil, Western Mining and Investment, Portland Home Telephone Bonds.

WILL SELL:
California Portland Cement 5's, due 1923 at 81; Securities Insurance, 70; Fresno Home Builders, Los Angeles Athletic Club membership $75; Farmers' Merchants' National, bid; Central Pacific Improvement, cheap.

HIGHEST PRICES PAID FOR COMMONWEALTH.
Consolidated Realty, Elliott Wright (assessment paid), Fidelity Home Makers, Investment Building, Los Angeles Investment stock, Gold and Promissory Notes, and Home Certificates, Mutual, Oriental Realty, Security Home Builders, Pan-American Stocks, Railway Realty, San Diego Construction, Suburban, Western Building, Laborers' Notes.
Stocks sold on installments.

Bargains for sale: Benton Mining (Idaho,) 7½c; Big Rock Creek Funding, 27c; Grizzly Consolidated, 25c; Jerome Verde, 9¾c; Los Angeles Investment, 45c; National Funding, $9.50; Pacific Tile and Terra Cotta; Rocky Mountains Fuel bonds; Pioneer Consolidated.
TRUVILLE, 854-5 I. W. Hellman Bldg.

FOR SALE—5 SHARES CITIZENS' NATIONAL BANK stock; best offer takes it. Address E, box 816, TIMES BRANCH OFFICE.

WILL PAY 11c PER SHARE FOR CAGE ENGINE. Address E, box 487, TIMES BRANCH OFFICE.

FOR SALE—Miscellaneous.

FOR SALE—100 SLIGHTLY USED ARMY DUCK beds, 13 and 14 oz. at price of new half price. Complete moving picture plant in storage, cost about $1500, will sell for $500 and give reasonable terms. 454 S. MAIN.

FOR SALE—$650 FOR A $950 BEAUTIFUL ELECtric pipe organ suitable for cafe or theater; also $600 for $1000 miniature piano (like Vulcan) and postal. SPAULDING WAREHOUSE, 637 North Main. (Always locked.)

FOR SALE — REFRIGERATORS, SCALES, MEAT blocks, butcher outfit, counters, etc., everything to do business; price $2500; will give liberal terms if desired. Inquire 130 N. MAIN.

FOR SALE—SECOND-HAND SAFE; MECHANISM in perfect condition; will sell cheap. 843 S. HILL st.

FOR SALE — TWO MOSLER OFFICE SAFES, $50 and $65; safe with burglar-proof chest, $150. ANDERSON, 304 S. Los Angeles st.

FOR SALE — MY VICTOR PHONOGRAPH, NEW, with horn; $50; also 1914 Victor-Victrola, machine going away. Room 12, BOYLSTON APTS., Monday or Tuesday; day or evening.

FOR SALE — SILK PERSIAN RUGS, GAS ANtiques, Sarouad, 3x7, both fine condition. Phone WILSHIRE 4040.

FOR SALE—NATIONAL CASH REGISTER IN GOOD condition, large size. Will sacrifice for $30. Also large wall show cases, cheap. 521 EXCHANGE BLDG.

FOR SALE—NEW PAIR TAPESTRY PORTIERES, cost $15. Will sell for $4.50; also Shelton electric vibrator, new, cost $35, for $12.50. PHONE Wilshire 4040.

FOR SALE—SLIGHTLY USED EVENING GOWNS, dresses, suits and coats, from $2 to $10. Original value up to $75. At SCHLANK'S, 1570 Sunset Blvd. We also want to buy clothing.

FOR SALE—DIAMOND WEIGHING 6 CARTS AND absolutely perfect. This is sure a bargain for $850. Can be seen at MR. FERGUSON'S, 204 Homer Laughlin Bldg.

FOR SALE—WARDROBE TRUNK, ALSO LARGE trunk. Your own price as I need the room. WINDSOR, 1240 S. Grand; 11 TO 1 P.M.

FOR SALE—BARBER'S FURNITURE AND SHOP; black stands, special low prices and liberal easy payments. KIRCHNER'S, 120 N. Main.

FOR SALE—HAVE VERY NICE 4-ROOM HOUSE at 1524 E. 20th st., to be moved. Will sell right. 2536 W. PICO. 72067. West 962.

FOR SALE — FINE NO. 2 SMITH PREMIER typewriter, excellent condition, only $10. Why pay more? Also other makes one in this price! DEMMITT WINDMILL CO., upstairs, 120 N. Main.

FOR SALE — FIRST-CLASS DELICATESSEN OR soft drink outfit, also tables and counter cost $75, $25 if taken this week. 3913 CENTRAL AVE.

FOR SALE—CHEAP, FINE WINDSOR PIANO IN good condition, excellent for practice. $127. Also fumed oak gas range, 21st and SERRANO AVE.

FOR SALE—TWO DIAMOND RINGS, ONE $25, ONE $40; great bargains; must sell. 739 S. MAIN STREET.

FOR SALE—FINE ALASKA SEAL COAT, SIZE 36; almost new; this is a beautiful garment, will sell at a bargain. PHONE 35487.

FOR SALE—LADY'S SOLITAIRE ¾-CARAT, WITH 2 genuine sapphires, will sacrifice for $65; need cash. Call 2026 S.

FOR SALE—HAVE NAW GASOLINE TRACTION ENgine, 90 H.P.; want equity in residence. Price $2000. MR. NIVEN, room 608, 222 S. Main.

FOR SALE—FINE FURNITURE, RUGS, SHOW CASES, bookcases, books, almost new cash register, horse, wagon, harness, etc. 844 WESTLAKE.

FOR SALE—NEW GOLDEN OAK PRINCESS DRESSer, sectional bookcase and Wilton rugs. Phone WEST 5962.

FOR SALE — CIGAR FLOOR CASE AND BACK counter outfit, mahogany. Make offer. 532 S. SPRING.

FOR SALE — GENTLEMAN WOULD LIKE TO dispose of few suits and overcoats. Size 36 and 37, at once. Call before noon. PHONE 60781. Apartment 212.

FOR SALE—BARGAIN, 12 VOLUMES OF THE STODdard Library, new, cheap. WILSHIRE 2110, Apt. 18.

FOR SALE—PARLOR STOVE WITH PIPE IN GOOD condition, burns wood or coal. Bargain. 414 N. BEAUDRY. In rear.

FOR SALE—TRUNK, SIZE 42 INCHES, VERY REAsonable, good condition. Address J, box 6, TIMES OFFICE.

FOR SALE—ONE COAL AND WOOD HEATER AND one gas heater at half their value. TELEPHONE 20421.

FOR SALE—MOTOR BOATS AND 14-PASSENGER car. Will sell cheap. Call at 307 E. PICO ST.

FOR SALE — GAS FURNACES FOR ANY SIZE home, PITCHFORD GAS FURNACE CO., 151 E. Broadway. Main 2215.

FOR SALE — TINNERS' 80 INCH SQUARE SHEARS, folding groover, and 4-foot brake. 151 N. EDWIN. Main 2215.

FOR SALE—SANITARY DESKS, OAK AND MAhogany roll and flat top, at bargain prices. Call 1045 WEST 7TH ST.

FOR SALE—OYSTER AND FISH DISPLAY CASES; refrigerator display cases for meat, fruit, vegetables. KIRCHNER'S, 120 N. Main st.

FOR SALE—CHILD'S LARGE CRIB, GOOD AS NEW, cost $16, will sell for $7. 2630 JULIET ST., W. Adams car. West 3092.

FOR SALE—AT 838, NEARLY NEW ELECTRIC toaster and wringer, guaranteed five years. 504 STORY BLDG.

FOR SALE—NEW ONE-PIECE VELVET DRESS, also coat, suits, cheap. Size 36. Call Sunday or Monday, 501 WEST 12TH ST.

FOR SALE—LOS ANGELES ATHLETIC CLUB transferable membership. Address F, box 406, TIMES BRANCH OFFICE.

FOR SALE—BARGAIN.
Fine anthracite coal 30x44, practically new. PHONE 71856.

FOR SALE—BAKERY EQUIPMENT, 8-PT. BREAD trough, tables, mixing machine, etc. 1426 N. MAIN.

FOR SALE—ABOUT 3-CARAT DIAMOND, A beauty at a bargain. R. URIBE, 623 W. 17th st.

FOR SALE—$7 SALES OF GOOD VOLUNTEER buy, or will trade for good cow. T. BEZERIDGE, Ryde Park, California, opposite Bellemead tract.

FOR SALE—$100 BUYS A NELSON KRUTNER graphophone, good as new, in good condition, 83249; WILSHIRE 2501.

FOR SALE—HAPPY THOUGHT NO. 9 COAL range in perfect order. Price $15. Apply 2630 CLEVERANCE ST.

FOR SALE—DIAMOND EAR SCREWS, weight carat each, $110 for cash. Call room 204 ROMER LAUGHLIN BLDG.

FOR SALE—LADY'S DIAMOND RING, A BLUEwhite gem; absolutely perfect. Cost $450, take $200 cash. 355 S. BROADWAY. Room 705. A1920.

FOR SALE—7½-FOOT SHOW CASE. ALSO SMALL National cash register. 121 S. BROADWAY.

FOR SALE—10-INCH SCREW CUTTING LATHE cheap. 164 N. BOYLSTON.

FOR SALE—SUBBANK SPINELESS CACTUS, BOtanta variety. 10c up. SOUTH 519.

FINEST GRADE COMB HONEY, ANY AMOUNT, at wholesale price. ERICKSON, 455 Lorena.

FOR SALE — GENTLEMAN'S DIAMOND RING, ¾ carat. Call MARTIN, Broadway 2611, F5307.

FOR SALE—TRANSFERABLE MEMBERSHIP IN athetic club. 4TH BYRNE BLDG. A1307.

FOR SALE—IN ANY AMOUNT, $1.35 ROLL, 40 rolls of high-grade roofing. 504 STORY BLDG.

FOR SALE — ONE-CARAT DIAMOND RING, IN platinum setting. FLETCHER, F7490. Main 5308.

FOR SALE—A PINE PALM TREE TO BE REmoved, $35. Both Phones. LESLIE GAY.

FOR SALE—A JOB LOT OF SECOND-HAND SEWing machines for less than cost. We really haven't the room to store them and we propose to sell them regardless of price. Take it from us, you will never have a chance to get such bargains again. Consider following prices:
Good drop-head White rotary machines, $10, $12, $13.
Good drop-head, golden oak, New Home rotary, only $19.
Automatic lift, drop-head Standard rotary, $15; long shuttle, $18.
Good as new full Singer cabinet, $35. This is a $90 machine and think of the money you will save. Just right for nice home.
Nearly new drop-head New Home, only $25, used one month.
New drop-head Domestic, $20, just think of it!
All kinds of hand machines, D. H. White, only $8; 66 drop-head Singers only $15. Please take notice, it's good, drop-head Singer, $12; drop-head New Home, $15; cabinet Minnesota, $7; fine, almost new Wilcox & Gibbs, only $20. You know this machine. Rent all makes. Branch stores, 1906 Hill st., 112 Wilmington st., 3116 S. Main st.
WHITE SEWING MACHINE AGENCY, 318 W. 6th, near Broadway.

FOR SALE—THE FOLLOWING, EQUIPMENT IN first-class condition, suitable for manufacturing confectionery and ice-cream parlor business; one large capacity power ice-cream freezer, complete with three-power Westinghouse electric motor, with shafting, belting, etc., ready to install; one electric fan; one electric mixer; one spinning table; six booths; four one-half booths; twelve tables; twelve chairs; eight small mirrors; one large-size portable mirror; one candy back bar; dishes, silverware, cooking utensils. The booths, chairs and tables are exceptionally well made and finished. These goods must be sold at once for any one in looking for such articles the price at which these can be purchased will prove exceptionally attractive. Address H, box 84, TIMES OFFICE.

FOR SALE—THESE ARE SNAPS—
One portable bake oven, good, $25.
150-egg incubator, $12.50.
piano Excellent condition, $50.
One five-gallon coffee urn (nearly new,) $16.50.
one large Diebold fire safe, $80.
One fine G. O. buffet, cost new $85, now for $25.
Good woven wire springs from 75c to $1.50.
One cash and gas range, suitable for restaurant, worth $125 new, $50.
30-inch stools at 75c each.
Other goods too numerous to mention.
COLGAN-HENDERSON FURNITURE CO.,
L. A.'s Greatest Bargain Furniture Store.
724 South Main street.

FOR SALE—PAINT—PAINT—PAINT—PAINT.
An enormous quantity of house paint, the product of many standard paint makers, and being the bankrupt and closing-out stock of a paint house going at $1.25. Interior oil stain and floor paints at $1 per gallon. Clear spar varnish and shingle stain, all colors, and black graphite roof paint, at 50c per gallon, and 45c in barrels. Our standard guaranteed lithe oil house paint, all colors, $1.40 per gallon. 50 tons combination white lead, extra good, at 6c per pound. Chrome green, amber and sienna, ground in oil, at 8c. Small lots of varnishes, glamoil and brushes. WHITING-MEAD COMMERCIAL CO., Ninth and Maple.

FOR SALE—SEE THESE SLIGHTLY USED SNAPS.
2—Sets of bank fixtures.
Solid mahogany cigar store fixtures.
10-foot white marble base display cases.
1—8-foot, all plate delicatessen case.
6 and 8-foot, all plate and plate top jewelry cases.
5—6-foot double deck floor cases.
3—8-foot counter cases.
1—12-foot soda fountains.
One entire floor of odd size second-hand display cases.
WEBER SHOWCASE AND FIXTURE CO.,
516-522 South Los Angeles st.

FOR SALE—WALL PAPER—
Manufacturers' surplus stock high grade 5c
Imported cartridges 10c
20-cent oatmeals 17c
No extra charge for hanging.
Inlaid linoleum, ... 89c
Gallon best house paint, roof 95c
Ready mixed, oilcloth 25c
40-inch burlap 9c
Sanitas 16c
ALBERT I. WALTER, 627 S. Spring st.
Phones: F1065. Broadway 96.

FOR SALE — CHEAP, 2 ELECTRICAL MOVINGpicture cabinets for displaying 6x10 photographic reproductions. Can be used for advertising purposes and make good income producers. Apply E. N. MARTIN, New Times Bldg.

FOR SALE — 23-JEWEL RIVERSIDE MAXIMUS Waltham; 23-jewel Howard; also 21-jewel, 19-jewel, 17-jewel and 15-jewel Waltham Vanguard; one 16-size, 25-jewel Hamilton; one 16-size, 21-jewel Hamilton. These watches were taken for debt. If you want a map in a fine watch answer this add at once. Address E, box 401, TIMES BRANCH OFFICE.

FOR SALE—PIPE—PIPE—PIPE—

100,000 feet water pipe and well casing, all sizes to select from, good as new, ready for immediate delivery; write, phone or call,
ADAMS PIPE WORKS,
2025 Bay st. Telep. 1261.
F1917.

FOR SALE—FIVE HIGH-GRADE CONCEALED lighting fixtures, 24 inches diameter, made of composition material. Excellent for moving-picture theaters, hotel lobbies, large halls or any place where the latest concealed lighting system is to be used. A genuine bargain. To be seen at ORPHEUM INN, 615 South Broadway.

FOR SALE—BEAUTIFUL LEOPARD SKINS. I RECENTLY BROUGHT FROM DELHI, INDIA; NEVER BEEN USED, $20 EACH. TWO MOUNTAIN LION SKINS, $8 EACH. ONE VERY LARGE TIMBER WOLF, $15. TWO EXCEPTIONALLY FINE BUFFALO ROBES, ONE $500, OTHER $300. ARIZONA RIVER CURIO CO., F1788, TIMES BRANCH OFFICE. PHONE COVINA 582.

FOR SALE—BUILDING MATERIAL OF ALL KINDS and descriptions, new and second-hand lumber, plumbing, paint, hardware, sash and doors, rubber roofing, corrugated iron and wall board. We welcome competition. Get our figures before buying. SHOT CRETE WRECKERS, Seventh and Central.

FOR SALE — LADY'S VERY FINE LONG FUR AUtomobile coat, perfect condition; a good bargain. Will sell for $65; cost me $200. 3762 HOBART BLVD. Phone 77439.

FOR SALE — VERY ANTIQUE LARGE SILK shawl, beautifully allover hand embroidered by native Indian women; only for grand piano, bed or fancy ball. Price $100, worth $300; no dealers. 3782 HOBART BLVD. Phone 77439.

FOR SALE—BAKERY AND CONFECTIONERS' USED machinery, tools, shelving, showcases, soda fountains, portable ovens, copper kettles, etc., at half price. Our outfits complete, easy terms. STANDARD EQUIPMENT CO., 226 E. 4th st.

FOR SALE—BUTCHER'S REFRIGERATOR, 6x8x10, mission pattern, with our new center cork quilt insulation for less than $200; terms. CITY REFRIGERATOR CO., 37th and Alameda. Take Watts car. Phone South 5480.

FOR SALE—
WALL BOARDS, WALL BOARDS, WALL BOARDS.
Cheap and neater than plaster or lumber. Any one can apply it in one-quarter of the time. 1000 feet, $25. Bells City feed chopper, anything alfalfa to corn stalks, $40, cost $175. Fan mill, new, $18. Vacuum cleaner. Ranch tools. Pump jacks. Potato diggers. Sundries. DEMMITT CO., 120 N. Main.

FOR SALE—NAVY BLUE VOILE DRESS, OVER silk; 34, 35; black Baude cloth, 36 coat; cost $60, sell for $15; black broadcloth jacket, 40, $5. Telephone 73216.

FOR SALE—AT A SACRIFICE. A $250 FINE large diamond dinner ring set in platinum and gold and cameo right of fine panel carving, cost $150; only cash offer considered. Address J, box 185, TIMES OFFICE.

FOR SALE—RARE IMPORTED SPANISH SHAWL, hand embroidered colors. Address J, box 159, TIMES OFFICE.

FOR SALE—A TIME REGISTER FOR 50 EMployees, only used a short time. For further particulars address HH, box 476, TIMES BRANCH OFFICE.

FOR SALE—BISSELL ELECTRIC CLEANER in good condition for $45 cash. Address E, box 443, TIMES BRANCH OFFICE.

FOR SALE—BARGAIN, ONE CORD AND HALF OF firewood, already cut for stove; delivered, $7. PHONE West 3073.

FOR SALE—NEW DRESS SUIT, 38 INS., VALUE $85, $25 for $7; also two six-inch heating stoves, one large and one small, no dealers. CALL 74251.

FOR SALE—2¼x2¼ ICA ROLL FILM CAMERA fitted with latest compound shutter and CARL ZEISS lens. Address H, box 91, TIMES OFFICE.

FOR SALE—KIT HIGH-GRADE CARPENTER tools. Good as new. 1422 E. 23D ST.

FOR SALE—SHOT GUN, ENGLISH MADE BY Cogswell & Harrison, very fine. Hammerless, 12 gauge, has ejector. Also a fine cluster diamond ring and a Bruchner trombone at a snap. Address D, box 377, TIMES BRANCH OFFICE.

FOR SALE—SIFT SIFT WITH WHITE PENCIL, entire size 88, fine condition. 84 E. CALL 1727 LEIGHTON AVE.

FOR SALE—DIAMOND RINGS, MUST SACRIFICE same for private reason. One 5-8 carat, $40; one 5-8 $50. Address E, box 382, TIMES BRANCH OFFICE.

FOR SALE—1000 TO 150,000 SLABS FINE SPINEless cactus. Might take part pay in cattle or real estate. 2020 INGRAHAM ST. 56131 or Wilshire 2162.

FOR SALE — LUNCH COUNTER, HIGH BACK stools, revolving stools, tables, Victoria plates, National Cash Register, coffee urns, showcases and show cases. 216 E. 4TH ST. See us for bargains.

FOR SALE—OR EXCHANGE—BEAUTIFUL DIAmond numbered. 181 stones, value $600. Address J, box 264, TIMES OFFICE.

FOR SALE—DANDY DARK BLUE SERGE DRESS, perfect style and condition. Cost $25. Sell for $5. Bust 36. 308 S. VAN NESS AVE.

FOR SALE—DIAMOND SCARF PIN, 1-16 CARAT, pure white, also guitar and Webster's unabridged dictionary. Address E, box 589, TIMES BRANCH OFFICE.

FOR SALE — TWO 50-FOOT RESIDENCE LOTS in Longmont, Colo., 35 miles north of Denver, to exchange for good second-hand furniture or auto. Address J, box 114, TIMES OFFICE.

FOR SALE — FLOOR CASES, COUNTER CASES, upright case, wall cases, counters, tables, coffee mills, cash register, and all kinds of store fixtures. Largest stock in the city, cheap. 214 E. 4TH ST.

FOR SALE — LOS ANGELES ATHLETIC CLUB transferable membership, $70. See DELLAMORE, 1020, Van Nuys Bldg.

FOR SALE — HOLT STEAM TRACTOR 80 BOILER 60, engine. Just passed inspection. First class. Cost new $4000 for $850 cash. Part trade. Auto, what? DEMMITT. 120 N. Main, 15191.

FOR SALE—DUNTLEY VACUUM CLEANER, SIZE No. 1, as good as new, cheap. PHONE 74151.

FOR SALE—A PALM, 20 YEARS OLD, ON 21ST st., 1 block west of Hoover. PHONE 22970.

FOR SALE—LADY'S WINTER SUIT AND AUTO coat, cheap. PHONE 28276.

FOR SALE—SECOND-HAND FIREPROOF SAFE. PHONE A3921.

FOR SALE—Miscellaneous.

FOR SALE — 1000 PRINTED LINEN LETTERheads $3.00
1000 well-printed business cards 1.00
628,000 printed linen cards (per M.) 2.00
1000 20-lb. bond letter heads 2.00
500 6¾ XXX white envelopes, $1.75; 1000 ..... 3.00
500 fold circulars, $1.75; 1000, $2.25; 10,000 ..... 18.00
500 billheads, statements, contracts, etc. 1.75
1000 typewritten letters (any) 300 words 3.00
PANAMA PRINTING PLANT
212 Mercantile Place and 542 S. Hill.

FOR SALE—5A GRAFLEX CAMERA, WITH GOERZ Dagor, Series III, No. 3, 5x8 lens, f.6.8; double anastigmat, symmetrical. Original cost of camera was $75; of lens, $62.50, of carrying case, $8; complete outfit cost $145.50; my price $85 for the outfit. It is in perfect condition. Call Broadway 8280, 302 PANTAGES THEATER BLDG. (sunday), Phone Vermont 3878.

FOR SALE—DIAMONDS, BARGAINS, PERFECT ¾-carat, $75; perfect ¾-carat, $100; 1¼-carat beautiful stone, $200. Also 1¾-carat, absolutely perfect diamond for $225. Take them out anywhere you like to have them appraised. J. C. FERGUSON, 204 Homer Laughlin Bldg., 315 S. Broadway.

FOR SALE—VERY CHEAP, LOT OF NEW 15,000-gallon galvanized No. 16 iron tanks, boring machine, 6-ton wagon scale, fireproof safe, 28-inch band saw, ripsaw.
KELLY MACHINERY CO.,
Mission road and Macy st.
Boyle 1261.

FOR SALE — NEW AND SECOND-HAND CASH and pocket billiard tables; bowling alleys and accessories, bar fixtures of all kinds; cigar ornaments. We trust the people. THE BRUNSWICK-BALKE-COLLENDER CO., 321-325 S. Third st., Los Angeles.

FOR SALE—SHOWCASES, COUNTERS, SHELVING, scales, cheese knives, Hobart coffee mill, cash registers, mirrors, desks, chairs, tables, coffee urns, lunch counters, cigar showcases, large and small refrigerators, ranges, gas plates, hotel crockery, bakers, ovens, etc., at about half price. L. C. SEEELS, 1810 S. Main.

FOR SALE—
BARBWIRE — BARBWIRE — BARBWIRE.
Carload of galvanized barbwire, small reels, $1.75 per reel; large reels, $2.75 per hundred lbs. WHITING-MEAD COMMERCIAL CO., Ninth and Maple.

FOR SALE—
CLASSIFIED REAL ESTATE ADVERTISEMENTS in the Sunday Times must be received before 5 p.m. Saturdays. Classified "Want Ads," etc., will be accepted until 11 p.m. Saturdays.

FOR SALE—WILL DISCOUNT 20 PER CENT. A second trust deed of $2000 on 4 acres on Lomita Ave. Same is being paid off $20 per month with 7 per cent. interest payable at maturity. H. HOLLAND, 510 Trust and Savings Bldg. A4496; Main 8768. Evenings 26072.

FOR SALE—MAHOGANY DRESSER AND CHIFfonier to match, very chearp. Also mission round extension dining table; 6 solid-oak chairs; buffet; handsome colonial china closet; this outfit for $45. In all, saving 50 per cent. Call up. Double-door bookcase, $12. 631 W. SIXTH ST.

FOR SALE—HANDSOME CIRCASSIAN WALNUT dresser with large mirrors. Sell chairs, and rockers, library table, leather chairs, and all other pieces of furniture. Call 929 WEST 12TH ST.

FOR SALE—FOR QUICK DISPOSAL, BEAUTIFUL steel range for coal or wood; "Star Estate," with hot water coils and high warming oven; good as new. This is your real opportunity in this, only $19.50. 417 W. SEVENTH.

FOR SALE—SAFES—
Safes bought, sold and exchanged, cash, credit or trade; all sizes; all prices. DESK AND SAFE EXCHANGE, 117 S. Broadway.

FOR SALE—POWER HORSE RADISH GRATERS, coffee mills, grain mills, green bone mills, meat grinders, new and second-hand. 130 NORTH MAIN.

FOR SALE—HOUSES TO MOVE OFF. 2 SMALL houses 28x14, wired, plastered and in good condition. Inquire 1231 SAPPHIRE, north of West 3rd, between Boylston and Bixel.

FOR SALE—HANGING BASKETS, 50c UP; VINES, ferns and begonias, 10c up; full line of plants. HILL CREST NURSERY, corner Ardmore and W. 11th st., 11th car, one block south. 733306. Wilshire 1206.

FOR SALE—LARGE HYDRAULIC PRESS, SUITable for grease, lard, tallow, fertilizer, olives, fruit; in fact, any commodity requiring pressing. KIRCHNER'S, 120 N. Main.

FOR SALE — TEN THOUSAND ROLLS OF PREpared roofing from $1 a roll up. Free city delivery any quantity. Phone F2852. THE WEAVER ROOF COMPANY, manufacturers, 339 East Second street.

FOR SALE — "SCOTT'S" ASPHALTUM BOOT TREE paint, 50c gallon; 5 gallons, $2. SCOTT THE ROOFER, 3702 S. Main st. South 877. Home 28808.

FOR SALE—SEVERAL CARLOADS FINE QUALITY baled alfalfa, all or in part. Owner will make real sacrifice for quick sale. Phone MAIN 5043. 10175.

FOR SALE—STORE, OFFICE AND BANK FIXTURES, tables, shelving, showcases, pulleys, shafting and mill supplies, at one-fifth new cost. KIRCHNER'S, 120 N. Main. DEMMITT WINDMILL CO., Ninth and Maple.

FOR SALE — HARNESS; ATTENTION, SPECIAL prices and most liberal terms are made now on furniture, shelving stock, new and second-hand. KIRCHNER'S, 120 N. Main.

FOR SALE — TENTS THAT ARE TENTS. WE make them, and we make them slightly more. WISE & DOWNIE, 506 E. Seventh st. Phone Broadway 2160.

FOR SALE—SHELTON CELEBRATED ELECTRIC vibrator, special 25 per cent discount. Sold at retail at wholesale prices. PROFESSIONAL SUPPLY CO., 415 W. 5th.

FOR SALE — WATER, OIL TANKS, NEW AND second hand. Save you half. No worry, guaranteed.
New Galvanized Tanks,
1000, $19.50, 2000 $29.50. DEMMITT, 120 N. Main, 15191.

FOR SALE—NEW METHOD 3-BURNER GAS RANGE, used 1 week, cost $12. Sell ¼ price, also iron bed, box-late sewing machine, and other articles, cheap. PHONE 53225.

FOR SALE—OR EXCHANGE—600 SLABS OF GENuine spineless cactus, make offer. Chicken coop for Barred Rock chickens or incubator. 1207 N. VIRGIL AVE. Temple car to Lexington.

FOR SALE—WANT TO SELL, HAVE ONE GOOD pool and one good billiard table. Will sell cheap account going east. Terms if wanted. Address EC, box 111, TIMES OFFICE.

FOR SALE—OR RENT—LARGEST ASSORTMENT invalid wheel chairs. PROFESSIONAL SUPPLY CO., 415 W. 5th.

FOR SALE—BUTCHER OUTFIT, COMPLETE. INcluding refrigerator, meat blocks, scales, counter, meat cut tools, etc. Will sell cheap or on easy terms if desired. Inquire 130 N. MAIN.

FOR SALE — FIREPROOF AND BURGLAR-PROOF safes, large stock now for exchange. SHEALY SAFE CO., 213 S. Hill st.

FOR SALE—SHOWCASES, SODA FOUNTAINS, LARGest stock in the West. WEBER SHOWCASE & FIXTURE CO., 516-22 S. Los Angeles st.

FOR SALE—LOS ANGELES ATHLETIC CLUB MEMbership, cheap. Address D, box 511, TIMES BRANCH OFFICE.

FOR SALE — CHEAP; $60 L. C. SMITH MANifold typewriter, fine condition, $35. Trade for diamond. 205 E. AVENUE 40.

FOR SALE—PLUMBING FIXTURES.
We have just received an assortment of slightly soft grade fixtures, bathtubs, $10 up; sinks, $1.50 up; laundry trays, $5 up. We also install. C. E. MILLER CO., 1414 W. Pico.

FOR SALE — PHYSICIAN'S OFFICE CHAIR, VERY reasonable; book and instruments. Phone 29487. 120 E. AVENUE 53.

FOR SALE—BUSINESS CARDS $1.00 PER 1000; other printing in proportion. F. A. HARRINGTON, Printer, 1384½ S. Spring.

FOR SALE—GUN; DOUBLE-BARREL NEW REMington, 12 gauge, hammerless; adjuster, etc.; new sole leather case, cost over $40, $20 cash. Phone WILSHIRE 5595.

FOR SALE—ONE 8x10 CENTURY CAMERA, ALSO Anastigmat lens for same at bargain. New condition. TIMES BRANCH OFFICE, room 517, GRUNSKY BLDG.

FOR SALE—NEARLY NEW, LADY'S LONG BLACK pony coat, beautifully marked, $100. Address F, box 120, TIMES OFFICE.

FOR SALE—ONE $40 TAILOR-MADE SUIT, SIZE 38, $8; for $7, also two six-inch heating stoves, one large and one small, no dealers. CALL 74251.

FOR SALE—2¼x2¼ ICA ROLL FILM CAMERA fitted with latest compound shutter and CARL ZEISS lens. Address H, box 91, TIMES OFFICE.

FOR SALE—KIT HIGH-GRADE CARPENTER tools. Good as new. 1422 E. 23D ST.

FOR SALE—SHOT GUN, ENGLISH MADE BY Cogswell & Harrison, very fine. Hammerless, 12 gauge, has ejector. Also a fine cluster diamond ring and a Bruchner trombone at a snap. Address D, box 377, TIMES BRANCH OFFICE.

FOR SALE—SIFT SIFT WITH WHITE PENCIL, entire size 88, fine condition. 84 E. CALL 1727 LEIGHTON AVE.

FOR SALE—DIAMOND RINGS, MUST SACRIFICE same for private reason. One 5-8 carat, $40; one 5-8 $50. Address E, box 382, TIMES BRANCH OFFICE.

FOR SALE—1000 TO 150,000 SLABS FINE SPINEless cactus. Might take part pay in cattle or real estate. 2020 INGRAHAM ST. 56131 or Wilshire 2162.

FOR SALE — LUNCH COUNTER, HIGH BACK stools, revolving stools, tables, Victoria plates, National Cash Register, coffee urns, showcases and show cases. 216 E. 4TH ST. See us for bargains.

FOR SALE—OR EXCHANGE—BEAUTIFUL DIAmond numbered. 181 stones, value $600. Address J, box 264, TIMES OFFICE.

FOR SALE—DANDY DARK BLUE SERGE DRESS, perfect style and condition. Cost $25. Sell for $5. Bust 36. 308 S. VAN NESS AVE.

FOR SALE—DIAMOND SCARF PIN, 1-16 CARAT, pure white, also guitar and Webster's unabridged dictionary. Address E, box 589, TIMES BRANCH OFFICE.

FOR SALE—NOW IS THE TIME TO TRANSPLANT date palms. Here is your chance to get them cheap. Northwest corner Beaudry avenue and Colton st. A3981. 1111 COLTON ST.

FOR SALE—BUTCHER'S REFRIGERATOR, 6x8x10, mission pattern, with our new center cork quilt insulation for less than $200; terms. CITY REFRIGERATOR CO., 37th and Alameda. Take Watts car. South 5480.

FOR SALE — 4 YARDS OF LAVENDER MOIRE silk, cost $15. Will take $7.50. PHONE 556472.

FOR SALE—CHEAP, SEVERAL SUITS AND dresses, 36 and 38 bust. Late style, slightly worn. 2235 W. 30TH ST. Phone 72405.

FOR SALE—

For quick action, drop answers to Times "Liners" in Times' letter boxes in downtown office buildings. The locations of the boxes are printed in the first column of The Times "Liner" section.

STAMPS—COINS—PHOTOS—

OLD COINS WANTED. $100 PAID FOR DIME 1894 S. Mint; $75 for trade dollar 1884. Cash premiums paid for rare coins to 1909. Send 4c, get our large coin circular. It may mean much profit to you. Send now. NUMISMATIC BANK, Dept. 9, Ft. Worth, Tex.

FOR SALE—Furniture.

FOR SALE—YOUR CHANCES ARE BEST HERE; no such bargains anywhere; massive 45-inch top pedestal dining table, cost $16.85; good as new, and 4 full box-seat solid oak chairs; genuine $4.50 leather-seat chairs; table and chairs, $16.75; very handsome polished oak library table, 24x40 top, with book shelf, cost $15.50, and nearly new, $7.98; an elegant quartered-oak hall tree, with lockers, French plate mirror, beauty, only $4.85; 36 English breakfast table, 42-in. long; like new, $3.50; here's fine wardrobe couch, with hair upholstered top, worth $14 new, only $2.95. Large golden oak fumed princess dresser, long mirror, handsome piece, only $7.45; solid oak dresser, large size, extra large French plate beveled mirror, $27; dresser, Monday only $10.75. Call and see before you buy; it's money in your purse. 417 W. SEVENTH ST., off Broadway, between Hill and Olive.

FOR SALE—FURNITURE BY THE PIECE.
French Wilton and Axminster rugs. Handsome Circassian walnut bedroom suits, consisting of dresser, dressing table, chiffonier, rocker and chair, cost $250, will sell for $150. Large fumed oak leather upholstered rockers and Morris chair, davenport and couch, solid mahogany, 42-inch top, 8-ft. pedestal extension table, slip leather seat chairs and carver to match, cost $250, will sell for $100. Oak, mahogany and birdseye maple dressers and chiffoniers, brass, Vernis Martin and white enamel beds, springs and mattresses, sanitary couch, gas ranges, refrigerators, chinaware, and silver. Call after Sunday, 1447 S. UNION AVE.

FOR SALE—IF YOU ARE LOOKING FOR BARGAINS in good second-hand furniture you can find them at 631 W. SIXTH ST. Come and select your goods; we assure you that the prices will please you. Our stock is one of the best residences in the city, with all high-grade furniture, will sell much below the actual value; we have 10 dressers, finished in oak, mahogany and oak; body brussels and Axminster rugs; library tables; round extension dining tables; fumed and golden oak chairs; couches, cooking utensils and bedding. Come ready to buy. 631 W. SIXTH ST.

FOR SALE — BY THE PIECE, FINE QUARTERsawed fumed oak finish extension dining table, dining chairs, finest leather seats to match, also massive leather seated fumed oak rockers, princess and box settees, massive buffet, 6-piece parlor suit, oak; 4 fine 9x12 Axminster and Brussels rugs and 20 small rugs, massive brass bedsteads, also white enamel bedsteads, coil springs, felt mattresses, fine refrigerator, Cl

siness: Money, Stocks, Bonds—Trade—Local Produce Market—Citrus Market.

London.

COUNT CHICK... YET UNHAT...

England Ponders Q... Germany's Futu...

What'll We do with H... War, Asks J. Bull

Changing Map of E... the Problem Ab...

[A. P. FOREIGN CORRESPONDENCE.]

LONDON, Sept. 14.—After then what? Englishmen to expect Germany to be cr... present contest and are b... gaged in discussing ... might follow a declaration of

In a recent recruiting ... ston Churchill, First Lord ... miralty, warned England ... making the error Germany ... 1870, when she had F... prostrate at her feet. He ... us, whatever we do, fight ... work towards great and ... ciples for the European ... the first of those principles ... should keep before us is the ... of nationalities—that is to ... the conquest or subjection ... great community or of ... race of men, but the ... those races which have ... gated and conquered; and ... arises about disputed ... tory we should try to ... ultimate destination in the ... tion of Europe which ... from this war with a ... the wishes and feelings of ... who live in them."

Mr. Churchill's expres... opinion that Europe's ... thoroughly remade is ... of the talk of men of all ... the windows of many ... "Keep trade in the ... while the map of Europe ... made." Lecturers, preach... itors are constantly ... probable redistribution of ... territory.

Doubtless Germans ... are also planning for the ... territory that they expect ... through the war and ... a wholly different ... from that contemplated ... Following the suggestion of ... Churchill many Englishmen ... licists and journalists, ... turning Alsace-Lorraine ... France, and Schleswig-Holstein ... Denmark, while German ... regarded as territory ... have its own government. ... Englishmen are not taking ... land away from Russia ... it with the section of ... which it was divorced ...

Some difference of ... among Englishmen as to ... be done with Trieste and the ... Austria took from Italy. ... neutrality of Italy is ... some Britons as ... be well rewarded ... membership in the ... which it refused to ... would be turned ... reward of its stand ... Herzegovina would ... tenegro and Transylvania ... mania.

The possible extent ... into the struggle adds ... to the work of the ... Threats from other ... they would fight Turkey ... lent support to Germany ... give variety to the ... Greece, Bulgaria and ... would doubtless come to ... allies of Mohammedan ... the Porte to cast its ... many, according to the ... And Russia might come ... helping of Asiatic Turkey ... the change in map ... Russia much freer outlet ... Mediterranean.

Discussing the re-... old nations further, Winston ... said: "That is the aim ... is achieved, will justify ... of the war and ... amends to the world for ... suffering, the agony ... which it has wrought ... and which will give to ... come after us not only ... which we hope they will ... membering the martial ... of the present age of ... which will give them ... and fairer world to live in ... rope free from the cause ... and unrest which have ... comity of nations and ... peace of Christendom."

MANY CHRISTIA... LEAVE TU...

REFUGEES IN LARGE ... ARRIVE AT ISLAND ... CYPRUS

[BY ATLANTIC CABLE AND ...

LONDON, Oct. 9.—A ... Larnaca, island of Cyprus ... ter's Telegram Company. ... large numbers of Christian ... of various nationalities ... arrive at Cyprus by ... sailing vessels, from Turkey ... where there is great unrest ... of Mohammedan women ... have withdrawn into the ... fearing a bombardment by ... eign warships.

TO TRY SLAV ASSASSINS

Those Accused of Murder... duke Francis Ferdinand ... Tried this Week.

[BY ATLANTIC CABLE AND ...

VENICE, Oct. 9 (via Paris). —The trial of persons ... assassination of the heir ... the Austrian throne, Archduke Francis Ferdinand, and his wife, the Duchess of Hohenberg, ... Monday in Sarajevo. It is ... last three weeks. There are ... five prisoners, twenty-one ... Servians and four Croats ... the prisoners are under ... ave.

The indictment charges ... son. It further alleges ... obtained proves that the ... tion of the Archduke ... means toward other ...

Do not neglect your ... berlain's Colic, Cholera ... Remedy is sure to be ... least expected.—[Adv.]

sness: Money, Stocks, Bonds—Trade—Local Produce Market—Citrus Market.

the others. It may, of course, be presumed that the majority of the stockholders of the Canadian Pacific are in Canada or in Europe. The number of foreign stockholders of United States Steel is loosely estimated at something over 10 per cent. of the total list. It is probably a safe assumption that of the purely American companies United States Steel and Pennsylvania have so far the largest percentage of foreign stockholders. This is, however, an assumption and is not proved by actual statistics. To the extent that foreign holdings complicate the situation, it becomes more and more difficult to guess the actual state of mind of this army of stockholders, but competent critics have estimated that even in the case of the foreign holdings only a small percentage of the holders are anxious to sell at present prices, or anywhere near those prices.

Grain.

WHEAT PRICES ON UP-GRADE.

HOSTILE REPORT FROM TURKEY AND PORTUGAL FELT.

December Delivery is Especially in Demand by Export Houses in Chicago and Duluth—Falling Off in Canadian Receipts Makes Buyers Anxious.

[BY A. P. NIGHT WIRE.]

CHICAGO, Oct. 10.—Foreign buying ascribed to uneasiness over reports that hostilities promised at any moment to include Portugal and Turkey, sent wheat prices today upgrade. The close was firm at ⅝ to ⅞c net advance. Corn finished at the same as last night to ¼c down, oats ¼c off, and provisions with 2½ to 22½c gain. December delivery of wheat seemed to be especially in demand by export houses both here and at Duluth. Besides, St. Louis had inquiries from European government officials asking terms on a round amount to be shipped by way of the Gulf. In addition to the war developments, the big falling off in Canadian receipts was said to be making buyers in the English trade anxious. Winnipeg arrivals dropped to 470 cars, as against 1219 cars on the corresponding day a year ago. The stock at Minneapolis, too, was shown to be much reduced, the total standing 2,200,000 bushels under last year's figures. Today's advance in wheat prices carried the market to the highest level of the week.

CASH RESERVE SHOWS INCREASE.

[BY A. P. NIGHT WIRE.]

NEW YORK, Oct. 10.—The statement of the average clearinghouse bank and trust companies for the week shows that the cash reserve increases $10,195,300, leaving a deficit of $7,791,250 below legal requirements. The statement follows:

Average condition:

Loans, $2,175,936,000; decrease, $26,196,000.

Specie, $330,953,000; increase, $1,698,000.

Legal tenders, $97,495,000; increase, $1,993,000.

Net deposits, $1,985,229,000; decrease, $21,044,000.

Circulation, $144,189,000; increase, $5,238,000.

Banks' cash reserve in vault, $363,436,000.

Trust companies' cash reserve in vault, $65,011,000.

Aggregate cash reserve, $428,447,000.

Deficit, cash reserve, $7,791,250; increase, $10,195,300.

Trust companies' reserve with clearinghouse members carrying 25 per cent. cash reserve, $52,801,000.

Summary of State banks and trust companies in Greater New York not included in clearinghouse statement:

Loans and investments, $562,468,100; decrease, $6,075,100.

Gold, $42,558,400; increase, $1,362,800.

Currency and bank notes, $13,040,900; decrease, $593,400.

Total deposits, $628,881,500; decrease, $5,184,500.

COTTON LOAN FUND SEEMS ASSURED.

[BY A. P. NIGHT WIRE.]

WASHINGTON, Oct. 10.—Formal sanction by the Federal Reserve Board of the plan for a $150,000,000 cotton loan fund to be raised by private interests, is practically assured as a result of a conference today between the board and St. Louis bankers who originated the project.

TO SELL ROCK ISLAND.

Chance to Buy a Railroad Cheap at Public Auction in New York Will Soon be Given.

[BY A. P. NIGHT WIRE.]

NEW YORK, Oct. 10.—The Chicago, Rock Island and Pacific Railroad is to be sold at public auction at the County Courthouse here at a date to be determined soon. The last legal detail preliminary to advertising the property was settled today when Judge Mayer of the United States District Court signed the decree of foreclosure and sale.

Default in payment of interest on 4 per cent. gold bonds resulted in foreclosure proceedings by the Central Trust Company, trustee of the bondholders. The amount of such bonds and the interest due thereon is $74,098,000.

NEW FRAME FLATS.

Construction is to be begun this week upon a two-story frame flat building for Mrs. Gladys D. Vogel at No. 807 South Berendo street. H. J. Knauer drew the plans. F. L. Froley has had plans drawn for a flat he will erect at No. 3168 West San Marino street. A. G. Cain will start a flat on Vernon avenue, between Main and Moneta, within the next few days. C. B. Kingsley has had plans drawn by Rex D. Weston for a flat to be built at Sixth avenue and Sixteenth street, and will start construction at once. The contract has been let for a flat projected by Mrs. N. J. Halvorsen at Marion street and Kensington road.

Unfilled Tonnage Decrease.

[BY A. P. DAY WIRE.]

NEW YORK, Oct. 10.—The unfilled tonnage of the United States Steel Corporation on September 30 totalled 3,797,987 tons, a decrease of 425,665 tons from August.

CANINES CAUSE CHARGES GALORE.

HUNTINGTON PARK MAN ASKS ARREST OF FORTY-ONE NEIGHBORS.

Warrants charging forty-one men and women of Huntington Park with disturbing the peace were issued by Deputy District Attorney Richardson yesterday. R. J. O'Hanlin, foreman of the Pacific Chair and Manufacturing Company, is the complaining witness in each case.

According to Mr. O'Hanlin the forty-one citizens accused him of poisoning dogs and attempted to run him out of town.

During the past few weeks a dozen dogs of high and low pedigrees have been sent to the happy huntinggrounds via the poison route. The owners of the dead dogs accuse Mr. O'Hanlin. He admits that six months ago he told several of his neighbors to tie up their dogs, but denies that he poisoned the canines.

The matter will be threshed out Tuesday before Justice Cassidy. The warrants were issued for John Robinson and forty John and Jane Does.

TRAFFIC MEN ON TOUR.

Thirteen go to San Francisco for Meeting of American Association of Traveling Passenger Agents.

Headed by Past President T. F. Fitzgerald, thirteen traffic men of this city left last night for San Francisco to attend the annual convention of the American Association of Traveling Passenger Agents. Following the San Francisco gathering 500 members of the organization will visit Southern California on a four-day tour of education. The party, which left last night, included: Mr. and Mrs. Fitzgerald, Resort Agent Manahan of the Pacific Electric and Mrs. Manahan, City Freight and Passenger Agent Cullen of the Pacific Navigation Company and Mrs. Cullen, General Agent Polhamus of the Canadian Pacific passenger department and Mrs. Polhamus, Traveling Passenger Agent Splittstoesser of the Wilmington Transportation Company and Mrs. Splittstoesser, General Agent Adams of the Salt Lake and Mrs. Adams, General Agent Byron of the New York Central passenger department, Assistant Manager Brady of the Chicago and Northwestern tour department, General Agent Phillips of the El Paso and Southwestern, Traveling Freight and Passenger Agent Phalon of the Great Northern, Traveling Passenger Agent Smith of the Pennsylvania lines, Traveling Passenger Agent Taylor of the Pacific Electric and Traveling Passenger Agent Bonney of the Washington-Sunset Route. District Passenger Agent Van Horn of the Pennsylvania lines and Mrs. Van Horn and Traffic Manager Postiss of the Pacific Electric will follow today.

RESIDENCE PROJECTS.

Contracts Let for Number of Fine Homes During Past Week—Other Attractive Places Being Planned.

Following are some of the contracts let during the past week for residences in various parts of this city:

Fourteen-room house at Victoria drive and St. Charles place, in La Fayette square, for Mrs. M. Wiley, cost $25,000, Frank M. Tyler, architect; twelve-room house on Norton avenue, between Sixth and Wilshire, for Alice C. Alden, $5000, A. R. Kelly, architect; ten-room house at No. 755 North Aexandria, for M. Maurice, $5000; ten-room house at No. 1813 Tenth avenue, for C. D. Lavier, $3000, and an eight-room house at No. 425 Van Ness avenue, for W. C. Bassett, $3800.

The Cooper-Pyle-Clopine Company will start work this week on a seven-room house for Charles D. Sauvinet at No. 818 South Ardmore avenue. Frank M. Tyler is drawing plans for a nine-room house to be built on Wellington place, in Wellington square, by G. J. Lown. W. E. Veeder has planned and will build for himself at No 247 South St. Andrews place a ten-room frame residence, costing $5000.

Rex D. Weston has drawn plans for a bungalow court of seven four-room bungalows to be built on Melrose avenue, just east of Vermont, by H. H. Aldridge. Needham & Cline have prepared plans for a bungalow court to be erected by Mrs. W. E. Wade at No. 203 North Boyle avenue.

BUSINESS LEASES.

Rental Department of Local Realty Firm Reports Securing of Tenants for Number of Downtown Locations.

R. A. Rowan & Co., through their leasing department, report having closed the following leases: Nora McCartney to the Motor Vehicle Division of the State Board of Control, building at No. 1140 South Olive street, to be used as office where motorists may receive license plates; to A. Greene & Son, ladies' tailors, loft on fifth floor of Isaacs building, No. 745 South Broadway, term of five years; Mrs. Mary A. Forman to Biograph Company of New York City, for three-year term, corner of Pico and Georgia, as site for studio; Hart Bros. to Joseph Zemansky, for term of ten years at given total rental of $66,000, store room at No. 454 South Main street, for diamond store.

Owl Drug Company to John P. Bonds Real Estate Company, store room at No. 454 South Hill street, term of three years; Katherine D. Hooker to Oscar A. Rhodin, for two years, garage at No. 1210-1212 South Olive street, to be used for Abbott Detroit agency; Emeline Childs to Charles H. O'Connor, store at No. 1040 South Main street, for furniture business; Estate of John D. Hooker to Gail Hamilton, garage at northwest corner of Twelfth and Olive streets; Title Insurance and Trust Company to L. Pavlovich, store at No. 835 East Fifth street, for restaurant; Isaacs Bros. Company to S. Benioff, loft on sixth floor of Isaacs building, five-year lease, for ladies' tailoring establishment; Isaacs Bros.' Company to W. E. Neff, loft on sixth floor of Isaacs building.

OPEN NEW TRACT.

Robert Marsh & Co. have secured the selling agency for 1300 acres of land, lying half-way between Riverside and Redlands. The tract is stated to have an elevation of approximately 1600 feet and to be located in a protected cove. It is subdivided into parcels of from five to forty acres and will be marketed under the name of the Sunnymead Orchard Tract. Water sufficient to irrigate the entire property is declared by the new agents already to have been developed and to have been piped to all portions of the land. W. P. McIntosh, manager of the citrus land department of the March company, will be in active charge of the selling organization of the property.

FINANCIAL.

OFFICE OF THE TIMES,
Los Angeles, Oct. 11, 1914.

Bank clearings yesterday were $5,054,865.60, a decrease of $196,118.13, compared with the same day last year, and a decrease of $1,135,850.41, compared with the same day in 1913:

	1914.	1913.	
Monday	$5,250,983.73	$5,363,764.55	$5,370,981.13
Tuesday	5,460,722.82	7,190,707.09	6,457,428.97
Wednesday	5,111,665.03	6,124,468.01	5,990,716.19
Thursday	5,111,665.03	6,124,468.01	5,990,716.19
Friday	5,111,665.03	6,124,468.01	5,990,716.19
Saturday	5,054,865.60	6,191,000.01	4,919,014.10

Bank clearings last week amounted to $30,190,906, a decrease of $771,614, compared with the same week last year, and a decrease of $180,964, compared with the previous week this year.

COMMERCIAL.

A sudden advance of 5 cents in the price of local ranch eggs proved the feature yesterday on the produce market. The upward movement was entirely unexpected, in view of the strained condition as a result of several advances in San Francisco, where there was a 1½-cent rise yesterday. This caused a similar advance in northern eggs here. Ranch eggs are very scarce, and the local consumption is largely supplied by the eastern product. Receipts lately of local eggs here have only amounted to a few hundred cases, and in the north the fresh supply is, if anything, even less, comparatively speaking.

There was no change in the butter market here. California cheese advanced ¼ cent in San Francisco, which resulted in a somewhat firmer feeling locally.

The fresh fruit market continued about the same. Dried fruits are coming in, and prices in one or two instances are slightly easier.

Reported receipts were: Eggs, 123 cases; butter, 230,200 pounds; cheese, 7740 pounds; potatoes, 1600 sacks; sweets, 131 sacks; apples, 9333 boxes; grapes, 4327 boxes; peaches, 337 boxes; tomatoes, 3778 boxes.

LOCAL PRODUCE MARKET.

Prices Current.

Following are jobbing quotations:

EGGS—Fresh ranch, case count, 45; candled, 47@49; Petaluma-Santa Rosa, extra, 46; northern, case count, 45.

BUTTER—Creamery extras, 31 per lb.; firsts (jobbing price,) 29@30; country, 24; ladles, 23. The jobbing price is from 3 to 4 cents higher than above quotations.

CHEESE—California fresh, 13@13½; eastern Daisies, 18½@19; Young Horns, 19; Oregon triplets, 17½@18; imported Swiss, 26@28; domestic Swiss, block, 22@24; wheel, 20@25; Limburger, 21@23; Edam, 8.50; Sierra, 1.10@1.20; Canada cream, 95@1.00; Roquefort, 40@42; German breakfast, 90; cream brick, 18@19.

CITRUS FRUITS—Valencias, fancy pack, 2.65@2.75; unpacked stock, 1.75@1.85; lemons, packed, 3.25@4.50; loose, 2.00@2.50; juice, 1.50; grapefruit, seedless, 2.25@2.75; limes, 1.50 basket.

FRESH FRUITS—Apples, Bellefleurs, 70@90; Jonathans, California, 1.25@1.35; Colorado, 1.75@1.85; Oregon, 1.50@1.65; Washington, 1.50@1.65; Utah, 1.35; Banana apples, 1.00@1.15; King Davids, 1.25@1.35; Spitzenbergs, 65@90; crab apples, 1.00@1.10 per box; bananas, 3½@4; pineapples, 6@6½; local cantaloupes, large crates, 1.20@1.30; Paul Rose, 70@80; casabas, 85@1.00 per dozen; peaches, 90@1.10 per lug; watermelons, ½@1½ lb.; figs, 90@1.00 1-layer box; grapes, per lug box, Tokays, 80@90; Black Morocco, 65@1.00; Corinthons, 90@1.00; Malagas, 75@90 per crate; Muscatels, 75@85; Bartlett pears, 1.20@1.25 per lug; Sickle pears, 1.00@1.25; quinces, 50@65; persimmons, 5@7 lb.; pomegranates, 1.25 box.

BERRIES—Strawberries, 8@10 basket; blackberries, 5@6; cranberries, 7.50@8.25 per bbl.; Roselle berries, 80@90 per crate; guavas, 3@4 per basket.

GREEN VEGETABLES—These quotations are for first-class shipping stock: Beets, 30@35 doz; carrots, 30@35 doz.; oyster plant, 20@25 doz.; turnips, 30@40 doz.; radishes, 20@30 doz.; leeks, 25@40 doz.; parsnips, 30@35 doz.; peas, 2@7 lb.; spinach, 20 doz.; cabbage, 70@80; lettuce, 90@1.15; crate; escarole, 40 doz.; green onions, 15@20 doz.; mint, 35@40 doz.; artichokes, 40@60 doz.; peppers, 3@4; chile peppers, 2@4 per lb.; rhubarb, 90@1.00 per box; cucumbers, 35@45 per lug; pickling cucumbers, 1.20@1.35 per lug; horseradish, 13@15; summer squash, 30@35 lug; crooked-neck squash, 50@60; Hubbard squash, 1½@2 lb.; tomatoes, 40@50 lug; celery, 50@60 dozen; 2.00@2.50 crate; string beans, 6@7; Lima beans, 5@6; eggplant, 3½@4; green sugar corn, 30@65 box; field corn, 1.60@1.85 sack; cauliflowers, 60@70 per doz.; okra, 7@8; pumpkins, 2@2½ lb.

POTATOES — Northern Burbanks, 1.50@1.40 per cwt.; Shimas, 1.45@1.55; Salinas, 1.50@2.60; Lompoc, 1.90@2.00; Idaho spuds, 1.50@1.35; sweets, 55@65 lug; 1.25@1.50 cwt.

BEANS—Pink, No. 1, 4.50; Lady Washington, 5.00@5.10; small whites, 5.75@6.25; Limas, No. 1, 5.75@5.85; Garvanzas, 7.50; black eye, 6.50@7.50; lentils, 7.50@9.00.

RICE—Per 100 lbs.: Head, 7.00@7.50; Japanese, 4.50@5.00; California, 5.00; Siam, 5.00; broken, 3.50@3.75.

ONIONS AND CHILE—Strings, 15; loose, 14; chile tepins, 1.00 lb.; ground chile, 10@12; Japanese, 1.00; corn husks, 30; do., cut, 15; onions, silverskins, 2.00@2.25; garlic, 13@15; Australian Browns, 90@1.00; Yellow Danvers, 90@1.00.

DRIED FRUITS—(25-lb. boxes, faced 50c, ½c less.) Apples, evaporated, 50s, choice, 6½, ex. choice, 8½@9½; fancies, 12½; apricots, choice, 9; extra choice, 9½; fancy, 11. Currants, bulk, 8½. 12½; 60 16-oz. packages, 13; 50 12-oz packages, 10. Nectarines, 12½; pears, 8@12; plums, 10; peaches, choice, 9; fancy, 8½; prunes, 20-30s, 11; 30-40s, 11; 40-50s, 9½; 50-60, 8½; 60-70s, 8½; 80-90s, 6½; 90-100s, 5lb; figs, 1.25 10-lb. layer box.

HONEY—Comb, fancy water white, 15; white, 13; light amber, 12; extracted, light amber, 6½; white, 7½; water white, 8; beeswax, 32 per lb.

HAY—Alfalfa, 9.00@11.00 a ton; barley hay, 10.00@12.50; tame oat hay, 12.00@15.00; timothy hay, 12.00@15.00; wheat hay, 11.00@14.00; straw, 5.00@6.00.

RAISINS, FIGS AND DATES—Raisins, seeded, 30 16-oz. choice, 6½; 30-oz, fancy, 7½; 45, 12-oz, choice, 5½; Not-a-Seed, 36 16-oz, 9; 2-crown, loose, 50-lb. box, 6; 3-crown, loose, 50-lb. box, 6½; 4-crown, loose, 50-lb. box, 7½; Sultana, unbleached, 6½; bleached, seedless, 11½; Thompson seedless, 36 1s, 8½; 2-crown, L. L., 20 lbs., 1.45@1.25 box; 3-crown, L. L., 20 lbs., 1.75 box; 4-crown, L. L., 20 lbs., 2.00 box; 5-crown, L. L., 20 lbs., 2.50@2.75 box; 6-crown, L. L., 20 lbs., 3.00@3.25 box. Figs, white, 10 12-oz. cartons, 65; do., 10 16-oz. cartons, 75; do., 12 16-oz. cartons, 95; do., 50 6-oz. cartons, 1.55; loose black, 25-lb. box, 5½ lb.; loose, white, 25-lb. box, 7½ lb.; imported, 14@17 lb. Dates, Golden, 60-lb. boxes (new,) 7½ lb.; Golden, pkgs, 9 lb.; Fards, 60-lb. boxes, 11 lb.; Fards, 12s, 12½@13 lb.

NUTS—New almonds, fancy, IXL, 25; No Plus Ultra, 23; thinshell Drakes, 20; hardshells, 17½@18; cocoanuts, per dozen; filberts, 15; pecans, large, 17; peanuts, California, raw, 6; eastern, 7½; Japan, 7½; rice corn, 5.00@5.25; walnuts, budded, 22½; jumbos, 20½; softshell, No. 1, 18½; softshell, No. 2, 14; unbleached, 14@16.

LIVE STOCK—(Furnished by Pacific Coast Beef and Provision Company:) Steers, 6½@6¾; heifers, 5¾@6; cows, 5@5¼; bulls, 4@4¼; wethers, 4.50@5.00; ewes, 4.00@4.50; lambs, 3.75@4.00; yearlings, 4.25@4.75; hogs, 8.75@9.75.

MUTTON — Yearlings, 12; wethers, 11; ewes, 10; racks, 14; legs, 13; loins, 14½; saddles, 12½; trimmed mutton, 13½; fore quarters, mutton, 9½; shoulder and breast, 8½; No. 2 mutton wether, 10; No. 2 mutton ewes, 9; tongues, each, 2½; pluck, each, 8; heads, skinned, each, 9; brains, each, 5; hearts, each, 2½.

LOCAL PRODUCE.

FURTHER MARKET QUOTATIONS.

VEAL—120 lbs. and under, 17; 121 to 150 lbs., 16½; 151 lbs. and up, 16; sides, 60 lbs. and under, 17; 61 to 80 lbs., 16½; 81 lbs. and up, 16; hinds, 45 lbs. and under, 20; do., 46 lbs. and up, 19; fore quarters, 45 lbs. and under, 13; do., 46 lbs. and up, 12.

POULTRY — Prices to producers: Broilers, 21; fryers, 18; roasters, 17; old socks, 9; hens, 14@19; turkeys, 16@24; ducks, 14; geese, 14; squabs, pigeons, doz., 2.00.

BEEF—(Furnished by Cudahy Packing Company:) No. 1 steers, 12; medium steers, 11½; No. 1 cows, 11½; medium cows, 11½; steer hind quarters, No. 1, 14; do., medium, 13½; cows, hind quarters, 13; fore quarters, 10; do., kosher, 10; good bulls, 10; No. 2 bulls, 9½; short loins, 17; pin bone loins, 18; loins, No. 1, 15; do. medium, 14; cow loins, 13; ribs, No. 8-rib cut, 12; do., 7-rib cut, 14; ribs, medium, 11; cow ribs, 11; loin butts, 14; short chuz, 10; full chuz, 9½; triangles, 9½; plates, 9; steer rounds and rumps, 13; do., rumps off, 14; do., butt on, 13½; heifer rounds, 12½; tenderloins, fresh, 30; do., frozen, 25; shoulder clods, 10; boned chuz, 10½@11; shanks, 5; flank steak, 15; whole flanks, 11; do., fat off, 12½; beef suet, 3; cod fat, 3; sweetbreads, fresh, 30; do., frozen, 10-lb. tins, 30; fresh tongues, 17; pickled tongues, 18; cooked tripe, 4; cleaned tripe, 5; hearts, 8; livers, fresh, 10; do., frozen, 10; ox tails, fresh, each, 8; do., frozen, lb., 8; brains, each, 8; kidneys, each, 3; feet, 10; heads (barbecue,) each, 5.00.

LAMBS — Lambs, plain, 14; do., caul, 13½; lamb racks, 18; trimmed lambs, 17; fore lambs, 12; hind lambs, 18; loins, 18; legs, 13½; shoulder and breast, 11; No. lambs, 13; mutton, shoulder and breast, 9.

PORK—Dressed hogs, heads on, 18; do., heads off, 16; trimmed hogs, 17½; loins, fresh, 20½; do., Diamond C, fresh, short, 20; legs, fresh, 16½; shoulders, fresh, 13½; picnics, fresh, 12½; butts, 13@14½; bellies, 17; leaf lard, 12; trimmings, 12; tenderloins, fresh, 25; do., 10-lb. tins, frozen, 32½; spare ribs, 13; do., frozen, 12; heads, per lb., 7; backfat, 11½; tails, 9; do, frozen, 9; neck bones, 6; pigs' feet, 4; hearts, per lb., 8; livers, each 5; kidneys, per lb., 6; tongues, per lb., 10; snouts, per lb., 5; ears, per lb., 5½; chitterlings, 5; brains, each, 7; jowls, 10.

HAMS — (Furnished by various wholesale establishments:) Per lb.: Armour's Star, 23; Star, boiled, 32½; Shield, 22; skinned, 23; picnics, 13½; Colonials, 15½; minced, 11; Cudahy's Diamond C hams, 12-16, 22; do., skinned hams, 23; do., boiled, 32; Rex hams, 12-16, 21; Rex skinned hams, 22; Pioneer hams, 10-16, 20; smoked picnic hams, 15½; boiled hams, boneless, 32½; Pacific Coast Beef and Provision Company, Majestic, boiled, 32; Laurel, 12-16, 22; Laurel skinned, 23; Laurel boiled, 31; Century, 16-16, 21.

BACON—Armour's Star, 30; Armour's Shield, 6-8, 27½; 8-10, 26½; 10-12, 25½; Colonial, 8-10, 24½; 10-12, 23½; 12-14, 20; Winchester, 6-8, 27½; 8-10, 26½; 10-12, 25½; Empire, Cudahy's Diamond C, 6-8, 30; Sunlight, 6-8, 27; Rex, 6-8, 26½; 8-10, 25½; 10-12, 25; Pioneer, 8-10, 25; 10-12, 24; 12-14, 22½; Pacific Coast Beef and Provision Company, E, 4-6, Majestic, 4-6, 31; 6-8, 30; do., Laurel, 6-8, 26; Laurel, 8-10, 25; do, Laurel, 10-12, 24; do., Laurel, narrow, 5-7, 22½; do., Century, 8-10, 24.

SALT AND SMOKED MEATS—D. S. bellies, 16; D. S. fat backs, 13½; D. S. clear backs, 15; D. S. extras, 16; smoked butts, 21; backs, 21½; beef tongues, 19; do, smoked, 32; strips, 16; insides, 21.

PICKLED MEATS—Pigs feet, kits, 1.20; do., ¼ bbls, 2.75; do., ½ bbls, 5.25; do., bbls, 12.50; H. C. tripe, kits, 1.15; do., ½ bbls, 2.00; do., bbls, 5.00; do., bbls, 12.00; lamb tongue, kits, 2.50; ¼ bbls, 6.00; ½ bbls, 12.75; bbls, 25.00; plate beef, ½ bbls, 10.00; bbls, 19.00.

SUGAR—Prices quoted below are for Los Angeles. Pomona country list is 5c higher; Colton city list is 20c higher; Colton country list is 17½c higher. Prices are based on sacks; bbls. add 10c; ½ bbls, 25c, and boxes, 50c per 100 lbs. All prices are net cash, less 2 cents per cwt., 15 days. Beet, granulated, 5.85; standard cane, 7.05; standard berry, 6.05; cubes (sacks,) 7.50; cubes (5-lb boxes,) 8.70; candy gran., 7.20; powdered, 7.15; Con. A, 6.95; extra C, 6.50; Golden C, 7.05; D, 6.85; Dominoes, 8s, 11.20; Dominoes, 2s, 11.65; Superior, 7x, powdered, bbls., 7.50; Superior, 7x, powdered, ¼ bbls, 7.95; Superior, 7x, powdered, 50-lb. boxes, 8.30; Superior, 7x, bar, bbls., 8.00; Superior, 7x, bar, ¼ bbls., 7.85; Superior, 7x, bar, 25-lb. tins, 9.50; Superior, 7x, 50-lb. boxes, 9.20.

SALT—(San Pedro Salt Co.) Blue Cross, cartons, 48-2s, 1.80; do., cartons, 100-2s, 1.40; Lagoria, bags, 100-3 lbs, 1.65; Blue Cross, table salt, 150-lb. bales, 75-3, 50-3, 30-5, 15-10, 6-25 bale, 1.75; Blue Cross dairy, 50s, 10.00 ton; Angelus Dairy, 50s, 15.00 ton; Wilmington table, 50s, 15.00 ton; 100-lb. ground and ice cream, 50s, 10.00 ton.; do., 10s, 9.50 ton; rock, 50s, 10.00 ton; do., 100s, 9.50 ton; hide, 167s, 8.75 ton. Kansas Salt, R. S. V. P., 20-5-2, 2.90; do., 30-2s, 2.80; Purity, 25-2s, 2.00; Seal, 36-2s, 1.85; Wyandotte, 62-3s, 3.20 bale; 54-3½s, 3.25 bale; 25-5s, 3.25 bale; 18-10s, 2.95 bale, 125-2s, 6.25 bale; 28-10s, 5.95 bale; Riverside or Perfection, 50-3½s, 2.50 bale; 88-4s, 2.40 bale; 15-10s, 2.35 bale; ice cream, 20-10s, 8.00 bale; Ashland Dairy, 50s, 28.00 ton; lump, 280s, 3.00 bbl.; kiln dried, 50s, 65; lump, rock stock, 25.00 ton. Quantity prices on one or assorted, miscellaneous salt: White Crystal, 36-2s, 1.35 case, do., 15-5s, 1.15 case. (One case free with 5.) Shaker, 24 pkgs., 1.50; Sunflower, 50 shakers, 1.55; D. C., table, 24-3s, 2.10; Diamond Crystal, 30-3s, 5.23; do., 100-3s, lbs., 5.50; do., 200-1½s, lbs., 5.75; D. C. cooking, 24-3s, 1.80; Worcester brand, Ivory salt, 24-2½ cartons, 1.75; bbls., 100-3 lb. sacks, 5.00; do., 70 4-lb. sacks, 5.00; do., 60 5-lb. sacks, 5.00; do., 20 ½-lb. sacks, 4.75; do., 30 10-lb. sacks, 4.75.

WHEAT FLOUR—Quoted by bbls.: Capitol Milling Co., Capitol, 6.80; Aurora, 6.10; Trophy, 5.20; No. 1 hard bakers', 6.50; bakers' extra bd., and Cal. wheat blend, 6.00; Our Giant, 5.90; Eclipse, 5.30. Los Angeles Milling Co., Forex, 6.90 per bbl.; Purity, 6.10; Morning Glory, 5.10; Just Right, bakers' flour, 6.60; Forex bakers' extra, 6.30; bakers' pastry, 5.90.

	5-lb.	10-lb.	25-lb.	98-lb.
Cornmeal, white	....	....	3.50	3.40
Cornmeal, yellow	....	3.60	3.40	3.30
Graham flour	....	3.80	3.60	3.40
Buckwheat flour	....	5.15	4.95	4.75
Rye flour or meal	....	3.90	3.70	3.50
Oatmeal, steel cut	....	5.30	5.10	5.00
Oatmeal, ground	....	5.30	5.10	5.00
Hominy, large, small	....	4.20	4.10	4.00
Cracker wheat	....	4.30	4.10	4.00
Entire wheat flour	....	3.90	3.70	3.60
Pearl barley	....	6.80	6.60	6.50
Split peas, yellow	....	7.80	7.70	7.60
Split peas, green	....	7.90	7.70	7.60
Farina	....	4.40	4.20	4.10
Nutri Germ	....	4.50	4.00	4.50
Pearl oil, iron bbls. and tank wagons				$ .09
Pearl oil, cases, 5s				.16
Elaine oil, cases, 2 5s				.23½
Eocene oil, cases, 2 5s				.19
V. M. & P. naphtha, iron bbls. drums				.12½
V. M. & P. naphtha, cases, 2 5s				.19½
Red Crown gasoline, iron bbls. and tank wagons				.13½
Red Crown gasoline, cases, 2 5s				.20½
G. M. gasoline, in bbls				.37
G. M. gasoline, in cases				.44½
Engine distillate, iron bbls. drums and tank wagons				.06
Engine distillate, cases, 2 5s				.16
Linseed oil, raw, in bbls				.69
Linseed oil, raw, in cases				.74
Linseed oil, boiled, in bbls				.71
Linseed Oil, boiled, in cases				.76
Turpentine, in iron bbls				.62
Turpentine, in cases				.69

GRAIN AND FEED—Per 100 lbs.: Alfalfa meals, 1.20; alfalfa molasses, 1.25; granulated, 2.05; bone meals, 1.90; blood meals, 3.45; XXXX beef scraps, 3.10; barley, rolled, 1.35; charcoal, 2.30; XXXX chick feed, 3.10; do., bale of 20 5-lb. bags, 3.00; corn, eastern whole, 2.30; corn whole, yellow, 2.20; whole white corn, 2.30; Kaffir corn, 2.20; Egyptian corn, 2.05; corn, cracked, 2.25; XXXX dry mash (a superior egg food), per 90-lb. sacks, 2.90; grit, granite, 80; mill, 3.15; red feed oats, 1.95; white feed oats, 1.70; rolled oats, 1.90; feed meal, 2.30; cheap oats, 1.75; clam shells, 95; oyster shell, 1.30; scratch feed, 95@2.20; bran, 1.55; shorts, 1.85; No. 1 wheat, 100-lb. sacks, 2.15; milo maize, 2.00; oilcake meals, 2.05; rye seed, 1.85; cracked, 2.20.

Chicago Citrus Market.

[BY DIRECT WIRE—EXCLUSIVE DISPATCH.]

CHICAGO BUREAU OF THE TIMES, Oct. 10.—New apples, 1.50@4.00 per barrel. Lemons, California, 3.00@4.50 per box; oranges, 2.75@3.25; peaches, 50@1.25 per basket; 18@25 per one-fifth baskets; pears, 2.00@5.00 per barrel. Lima beans, 1.75@2.75 per 24 pints. Onions, 85@75 per sack. Peppers, 25@65 per tomato box.

San Francisco Exchange.

[Furnished by E. F. Hutton & Co., Members New York Stock Exchange, 115 West Fourth street, Los Angeles.]

SAN FRANCISCO, Oct. 10.—Following are the closing quotations:

	Close			Close	
	Bid.	Ask.		Bid.	Ask.
Goldfields	3	....	Hale & M.	22	....
Atlanta	17	....	Mariposa	....	2
Booth	11	....	Occid.	10	15
Blue Bull	3	....	Ophir	....	15
C. O. D.	1	....	Savage	....	10
Comb. M.	6	....	S. Nev.	35	41
Dals

Arranged alphabetically (with telephone numbers) for the convenience of readers who may require instant service.

Classified Business Directory

ABSTRACT COMPANIES.

POMONA ABSTRACT & TRUST CO., 200 N. BDWY. M. 4152—A4706.

ACCOUNTANTS.

ACCOUNTING EXPERTS CO., 431 WALL ST. M. 1808. Pacific 7276.
BASKERVILLE AUDIT CO., INC., 704 AUDITORIUM BLDG. F2975—M. 3257.
BARTLEY, P. A., 634 CONSOLIDATED REALTY BLDG. F3292—Main 2708.
SCOTT, JOHN W., 826 CHAMBER OF COMMERCE BLDG. F5668—Main 9252.

ADVERTISING.

VARNEY, THOS. H. R., 221 S. SAN PEDRO ST. Main 5468—A5808.

AGRICULTURAL IMPLEMENTS.

ARNOTT & CO., 112-118 S. LOS ANGELES ST. M. 4750—A4750.
BOOBYSHELL, R. P. CO., 125-129 N. LOS ANGELES st. A5309—M. 430.
LOS ANGELES IMPLEMENT CO., 181-183 N. LOS Angeles st. F5664—M. 1002.
MATHEWS, NEWELL CO., 200 N. LOS ANGELES st. A5629—M. 1002.
MILLER IMPLEMENT CO., 124 S. LOS ANGELES. M. 778—F5329.

AMBULANCES.

GARRETT'S MOTOR AMBULANCE SERVICE, 1227 S. Flower st. M. 75—F5333.
MARSHALL & SON, 6020 E. FIRST ST. BOYLE 198. 41942.

AMUSEMENTS.

ALHAMBRA THEATER, 711 S. HILL ST. F7616.
CENTURY THEATER, THE, 532 S. MAIN ST. A1948.
MILLER'S THEATER, 843 S. MAIN ST. F5051.

APARTMENTS.

ACACIA ARMS APARTMENTS, COR. ALVARADO and Third sts. Wilshire 5023—A56229.
ADELBERT APARTMENTS, 1627 INGRAHAM, WILshire 4709—A57126.
ALBANY APARTMENTS, 919 ALBANY. WILSHIRE 66—62867.
ALBEMARLE APARTMENTS, E. E. HAMILTON, Mgr., 2843 Scott st. GRED—W. 544.
ALCAZAR APARTMENTS, 203 N. BROADWAY. A5407—Bdwy. 6503.
ALGONQUIN APARTMENTS, 1346 WINFIELD ST. Wilshire 4783.
ALVARADO TERRACE APARTMENTS, 1435 ALVArado. Wilshire 2016.
AMITY APARTMENTS, 942 WINFIELD. M. 6138.
ARMS APARTMENTS, 122 E. 4TH. B. HART 146.
ASCOTTAGE APARTMENTS, 470 N. HEADLEY AVE. Bdwy. 7261.
BETHOM APARTMENTS, 2701 WILSHIRE BLVD. Wilshire 3250—62315.
CHALET APARTMENTS, 2275 SCARFF ST. 20097 West 39th.
CHEROKEE APARTMENTS, 1240 S. HOPE ST. 60696—M. 2072.
CRICKET APARTMENTS, 1024 DENVER. M. 7622.
DONNETTE APTS., 1522 WINFIELD. WILSHIRE 1907.
DUKE APARTMENTS, 743 CARONDELET. 52843—Wilshire 1661.
DULBURY APARTMENTS, 410 W. 3RD. F1341—Bdwy. 6868.
ELGIAN APARTMENTS, 748 S. BURLINGTON. Wilshire 1288.
LOWELL APARTMENTS, 2187 AND PARK GROVE. West 3447—20852.
MANCHESTER APARTMENTS, 1515 S. FIGUEROA. Bdwy. 3446—50691.
OWENS APARTMENTS, 1265 ORANGE ST. WILshire 2469—60079.
POINTE DEL LEON APARTMENTS, 1126 S. ALVArado. Wilshire 514—54476.
REMEMBER APARTMENTS, 2265 W. 14TH. 557619 West 6141.
ROBETTA APARTMENTS, 129 W. 29TH. 20809—South 365.
ROSE APARTMENTS, 640 SAN JULIAN ST. F7091.
SUWAIYAT APARTMENTS, 427 S. HOPE ST. Main 1460—A1902.
ST. REGIS APARTMENTS, 257 S. FLOWER. A3836—M. 2220.
WALTER APARTMENTS, 406 N. HILL ST. M. 4303.
WEST SIDE APARTMENTS, 1054 INGRAHAM, 60696—M. 2072.

APARTMENT-HOUSE BROKERS.

APARTMENT REALTY CO., 825-826 UNION OIL BLDG. M. 2815—A4709.
FRANKLIN, J. I. CO., 218 MASON BLDG. F1442.

ARCHITECTURAL DESIGNERS AND BUILDERS.

BARTELS & SCHWARZ, 404-405 DOUGLAS BLDG. M. 1709—F4469.
HOFFET, CHAS. M., SUITE 810 SAN FERNANDO Bldg. Bdwy. 2042.

ART GLASS.

INDEPENDENT ART GLASS CO., 730 CERES AVE. F2907—M. 2059.
JUDSON, W. H., ART GLASS CO., 403 E. 3RD ST. F5906—M. 2907.
LOS ANGELES ART GLASS CO., 120-122 E. NINTH st. Main 1177. 71177.

ART GOODS.

KANST ART GALLERY, 642 S. SPRING ST. F2708—Bdwy. 2254.

ARTIFICIAL LIMBS.

MILLIGAN, GEO. E. R. CO. 541 E. FIFTH ST. Bdwy. 1304—F5209.

ARTIFICIAL STONE.

MILLER ARTIFICIAL STONE CO., 1575 W. 20TH place. West 6026—77542.
SMITH, GEO. E., 924 W. 37TH PLACE. WEST 3071.

ASSAYERS.

HERMAN, JOHN, 252½ S. MAIN. A2209.
MULLIGAN & MERRILL, 1600 HIBERNIAN BLDG. F5209—M. 2212.
WALKER, MARK, 211 W. 1ST ST. A2280—Bdwy. 74207.

ATTORNEYS.

AMEND & AMEND, 729 STORY BLDG. F2606—M. 7134.
DOMINGUEZ, FRANK E., 403 CALIFORNIA BLDG. F2372—Bdwy. 2626.
DONOVAN, JAMES, 722-23-24 WASHINGTON BLDG. M. 9497.
FOUTS, CLARA SHORTRIDGE, SUITE 724, MERchants' Trust Bldg. Rooms A5012—Main 8008.
GRISHAM, M. L., 5-06 SAN FERNANDO BLDG. Main 6055.
KNOWLES & REICHE, 420 MERCHANTS' NAT. BANK Bldg., F7444, M. 6062.
McDOWELL, ELMER R., 917-919 VAN NUYS BLDG. F5295—Main 4112.
McKENNA & McKENNA, 356 WILCOX BLDG. M. 6713.
MIDDLEBOOT, WALTER W., 1206 WASHINGTON Bldg. Phone A1555.

AUCTIONEERS.

CALIFORNIA AUCTION CO., 825-826 S. MAIN ST. Bdwy. 4783—F5407.

AUTOMOBILES.

AUTO EXHIBIT & SUPPLY CO., 1150 S. MAIN ST. 62865—M. 7125.
C. G. ELECTRIC TRUCK CO., 331 S. WALL ST. F5071.
BOMER MOTORS, TRUCKS AND TRACTORS, 1416 Chestnut ave. 31013—Bdwy. 6982.
MOLINE AUTOMOBILE CO., 1732 W. WASHINGTON. West 564—72636.
WESTERN AUTO & MFG. CO., 416 E. NINTH. Main 6050—F4625.

AUTO ACCESSORIES AND TIRES.

AUTO OWNER'S ASSOCIATION, COR. NINTH AND Figueroa. Bdwy. 4139. 507122.
BAILEY, E. B., 406 W. PICO ST. 20062.
BARNARD MFG. CO., 3200 MAPLE AVE. SOUTH 4507—28775.
CHANSLOR & LYON, 1202 S. GRAND AVE. 10061—Main 6080.
FEATHERSTONE, F. A., CO., 1018 S. MAIN ST. 10056. Main 7042.
FORD ACCESSORIES CO., HILL AND 11TH STS. F7462.
KELSON & PRICE TIRE & SUPPLY CO., 223 W. 11th st. Bdwy. 64—F2598.
OSLER & THOMPSON RUBBER CO., 1345 S. OLIVE st. Bdwy. 483. F3370.
QUARTETTE AUTOMOBILE SIGNAL CO., 125 W. 8th st., Los Angeles, Cal. 20026—South 2200.
SHUCART'S AUTO TOP MFG. CO., 1002 S. LOS Angeles st. M. 4427—F4626.
TRACHEL, GEORGE, 1042 S. LOS ANGELES ST. F2325—Bdwy. 71056.
WESTERN AUTO ELECTRIC CORP., 308 W. PICO st. M. 8325—20469.

AUTO LIVERY AND TAXI.

LOCKHOVEN, GEORGE, HOTEL AUDITORIUM. A4527—Bdwy. 424.
STANDARD AUTO TOURS, 114 W. 20TH. 21928—South 5832.

AUTOMOBILE PAINTING.

HAUCK AUTO PAINTING CO., 1773 N. MAIN ST. A5626.
PACIFIC ENAMELING CO., 1215 SAN PEDRO ST. A5292—M. 2309.
SNITEN, S. T., 1359-63 W. WASHINGTON ST. 21782.

AUTO REPAIRS AND PARTS.

BROWN, B. F., REPAIR SHOP, 1800 WASHINGTON st. 10167—West 6185.
CARTER, SAM. C., AUTO MACHINE AND REpair shop, 767 S. San Pedro st. F2958—Bdwy. 4826.
K. M. P. WELDING AND BRAZING WORKS, 504 E. Seventh st. 41591.
LLARD'S AUTO REPAIR SHOP, 916-18 S. LOS Angeles st. A5009—Bdwy. 7050.
METZ AUTO WRECKING CO., 921 S. MAIN ST. F1658.
M'FARLAND RADIATOR AND WINDSHIELD CO., 1814 W. Pico st. 20758.
LOS ANGELES IGNITION WORKS, 923 S. MAIN st. Main 334. F1387.
PACIFIC BALL BEARING CO., 1516 W. PICO ST. 20758—West 2504.
STRAUS & FITZGERALD, 1918-20 S. MAIN ST. South 5147—20952.
SUNBERG, O. W., 1018 S. LOS ANGELES ST. Bdwy. 4636—F5581.
16TH ST. REPAIR SHOP, 2808 S. PARK AVE. 20060.

AUTO SPRINGS AND WHEELS.

CAMBRIA SPRING CO., INC., 913-21 SANTEE ST. M. 1076—F5223.
JONES, PHINEAS & CO., OF CAL., 1625 S. LOS Angeles st. 25491—M. 7417.
PACIFIC AUTO SPRING CO., 1111 WEST PICO ST. Main 4902. 550859.

AUTOMOBILE WINDSHIELDS.

HARTFORD WINDSHIELD MFG. CO., 1006 S. Los Angeles st. M. 7904—F5122.

BAKERS' AND CONFECTIONERS' TOOLS AND SUPPLIES.

GOLDEN GATE COMPRESSED YEAST CO., 616 E. 4th st. M. 1067—F4621.

BAKERIES—WHOLESALE.

WALKER'S QUAKER BAKERY, 139 GARY. A1208—M. 3056.

BANK, BAR, STORE AND OFFICE FURNITURE AND FIXTURES.

LANGE, CARL, 427 COLYTON ST. A5339.
NIEDERER, J. & CO., MAIN AND JEFFERSON STS. 24202—South 118.
PURSELL BROS., 1213-19 E. 16TH ST. 23416—M. 240.
SOUTHERN CALIFORNIA HARDWOOD MFG. CO., 310-312 S. Los Angeles st. M. 7630—60671.
WEBER SHOW CASE & FIXTURE CO., 316-22 S. Los Angeles st. M. 9194—42968.
WHEAT SHOW CASE AND FIXTURE CO., 1740 E. 15th st. 24430—South 887.

BANKS AND TRUST COMPANIES.

AMERICAN SAVINGS BANK, CORNER SECOND AND Spring sts. Main 1530. 10625.
BANK OF ITALY, COR. FIFTH AND HILL ST. 10622. Bdwy. 922.
CITIZENS' TRUST & SAVINGS BANK, SOUTHWEST corner Third and Main sts. Main 1010. 10101.
COMMERCIAL NATIONAL BANK, COR. FOURTH and Spring sts. 10852—M. 2311.
FARMERS & MERCHANTS NATIONAL BANK, COR. Fourth and Main sts. Bdwy. 1290—10128.
FIRST NATIONAL BANK OF LOS ANGELES, COR. Seventh and Spring sts. 10611. Main 7505.
HELLMAN COMMERCIAL TRUST & SAVINGS Bank, Main Office 351 Main st. 10017. Main 2900.
HOME SAVINGS BANK OF LOS ANGELES, COR. ner Eighth and Broadway. 60720. Main 4280.
TITLE INSURANCE & TRUST CO., 5TH AND Spring. M. 8219—10012.

BARBERS' AND BUTCHERS' SUPPLIES.

KIRCHNER SUPPLY CO., 130-132 N. MAIN ST. Bdwy. 1943—A1726.

BATH CABINETS.

WHITAKER ELECTRICAL LIGHT BATH CABINET Mfg. Co., 804 W. Eighth st. F7496.

BATHS—TURKISH AND ELECTRIC.

HUFF, MRS. JENNIE, 702½ E. 7TH ST. F3315—M. 3133.
ROGERS, MRS. M. E.—327½ S. SPRING ST. Bdwy. 2992.

BICYCLES, MOTORCYCLES AND REPAIRS.

ANGELES BIKE SHOP, 409 ANGELES COURT. M. 1265—M. 5879.

BILLIARD AND POOL PARLORS.

CALIFORNIA POCKET BILLIARD & POOL HALL, 205½ S. Broadway. M. 4040.
LITTLE POOL AND BILLIARD PARLOR, 419 ORD st. M. 5007.

BOOKBINDERS.

GLASS BOOK BINDING CO., 426 WALL ST. A1805—Bdwy. 4929.
TIMES-MIRROR PRINTING & BINDING HOUSE, 118 S. Bdwy. 10261—M. 8200.

BOOK SELLERS AND STATIONERS

STRATFORD & GREEN, 642-644 S. MAIN ST. F2970—M. 6055.

BOTTLERS.

NEW YORK BOTTLING WORKS, 1235 E. NINTH st. F4250—M. 2647.
REEVES, H. A. CO., INC., 1429 SANTA FE AVE. Bdwy. 2080—F5120.

BRASS BEDSTEADS REFINISHED.

WILES-HUBUS MANUFACTURING CO., 1631 S. Los Angeles st. 24417.

BREWERIES OR BEER DEALERS.

LEBENS, H. T. & CO., 409 N. MAIN ST. A1211—Main 2106.
MARTIN & MEANS, PAIR OAKS 844—M. 7887.
WIELAND BREWERY AGENCY, 112 CENTRAL AVE. 10079—Main 468.

BROKERS—MORTGAGE AND LOANS.

BARNETT, S. R. & CO., 831 H. W. HELLMAN Bldg. A4757—M. 5555.

BROKERS—STOCKS, BONDS AND SECURITIES.

BUSHNELL, JOHN R. & CO., 306-307 BRADBURY Bldg. A3285—Main 1530. 10625.
ELLIOTT & HORNE, 225 W. THIRD ST. MAIN 1171. A3715.
GRANITE SECURITY CO., 801 WASHINGTON BLDG. M. 6256—A1580.
THE GLOBE BOND, MORTGAGE COMPANY, SUITE 732 Van Nuys Bldg. M. 2370—70762.
WOOLLACOTT, A. R., 261-262 I. W. HELLMAN Bldg.

BUILDING COMPANIES.

MAINE BUILDING INVESTMENT CO., 600-601 Pacific Electric Bldg. M. 9405. A4710.

BUNGALOW PLANS AND BOOKS.

BUNGALOW CRAFT CO., 407 CHAMBER OF COMmerce Bldg. A4907.

CAFES AND RESTAURANTS.

BISMARK CAFE, 333 S. SPRING.
CASA VERDUGO SEGUNDA (SPANISH CAFE.) 726 S. Spring st. A1046. Bdwy. 4647.
COLBY CAFETERIA, 409-11 S. HILL ST. BDWY. 1937—A5201.
HARLOW'S CAFE, WASHINGTON BLDG., 3RD AND Spring. F7384—M. 192.
LOOKOUT MOUNTAIN INN, LOOKOUT MOUNTAIN, Hollywood. Hollywood 814.
MACKENZIE CAFETERIA, SAN FERNANDO BLDG. F2931.
OLYMPIC GROTTO, 118 S. SPRING. MAIN 1097.
PEERLESS CAFE, 622½ S. OLIVE ST. BDWY. 770.
SOUTH END CAFETERIA, 3123 S. MAIN ST. South 2905.
VEGETARIAN CAFETERIA, 3RD AND HILL STS. A2250—Bdwy. 7122.

CAN MANUFACTURERS.

LOS ANGELES CAN CO., 300-313 N. AVENUE 20. East 380. 10099.

CARPENTERS AND CABINET MAKERS.

BRADLEY CABINET WORKS, 1434 E. ADAMS ST. 24114—South 1121.
CITY CABINET WORKS, 1115½ S. LOS ANGELES st. A5226.
COKELET, E. H., 2152 SUNSET BLVD. 52093 Res., Wilshire 3718.
LEAK, EDWIN A., 2449 ENTERPRISE AVE. F6697.
PFEIFER, W. R., 1087 W. PICO ST. 557299—M. 2277.

CARPET CLEANERS.

CALIFORNIA STEAM CARPET CLEANING WORKS, 229 E. 4th st. M. 715—A4254.
CITY STEAM CARPET CLEANING WORKS, 2282 Sacramento st. M. 427—F6229.
LOS ANGELES STEAM CARPET CLEANING CO., 1110 Santa Fe ave. A5229—M. 74.

CASH REGISTERS.

WALKER, J. R., CORNER 4TH AND LOS ANgeles sts. Bdwy. 2442—F5301.

CEMETERIES.

EVERGREEN CEMETERY AND CREMATORY. Boyle 5—41086.

CESSPOOL CLEANING.

ANGELUS CESSPOOL CLEANING CO., 2517 LONDON st., Los Angeles, Cal. Home 26054—Wilshire 2876.
CALIFORNIA CESSPOOL CLEANING CO., 404 N. Commonwealth ave. 559107—Wilshire 1512.
LOS ANGELES SANITARY CESSPOOL CO., 559 N. Vermont ave. 59146—Wilshire 293.

CHARITABLE AND BENEVOLENT ORGANIZATIONS.

BETHLEHEM WORKINGMEN'S HOME AND FREE Employment Bureau, 510 N. Vignes st. 44884—M. 5726.

CHEWING GUM.

CHEWING GUM CO., 254 I. W. HELLMAN BLDG. F3279.

CHIROPODISTS.

WOODRUFF, DR. J. A., 210 MASON BLDG. A2062

CHURCHES.

HOME OF TRUTH, BLANCHARD SYMPHONY HALL, 222 S. HILL. Wilshire 1784—54292.

CIGARS—WHOLESALE.

GREENWALD, A. B., CIGAR CO., 304 S. LOS Angeles st. M. 1067. W1824.
THE KLINGENSTEIN COMPANY, 111 N. LOS ANgeles st. M. 1000—A1094.

CLEANERS AND DYERS.

BERLIN DYE WORKS, 454 S. BROADWAY. SOUTH 676. 10072.
COSMO CLEANING CO., 1600 COSMO ST. HOLlywood 2926—57547.
FORSHEIM, THE CLEANSER, 761-63-65 E. 9TH st. M. 2905—10681.
REX, 75C DYE & STEAM CLEANING WORKS, THE, 110 W. 23rd st. South 576—21627.
WOODWARD'S STEAM DYE WORKS, 1906-08 W. Washington st. 71189—West 1208.
YALE CLEANERS AND DYERS, 3711 S. VERMONT ave. 77215—West 4068.

CLOAKS AND SUITS.

UNIQUE CLOAK AND SUIT HOUSE, 725 S. Broadway. 10275—M. 5556.

CONFECTIONERS AND CANDY MANUFACTURERS.

ALOHA, THE, CONFECTIONERY, 2312 S. UNION ave. 22697—West 7127.
BARRY, CHARLES D., 4347 SUNSET BLVD. HOLLYwood 42.
DAVIES CARAMEL SHOP, 350 S. BROADWAY. Main 1317. F6707.

CONTRACTORS—BUILDING.

ALLBRIGHT, C. S., 6422 HOLLYWOOD BLVD. 57483—Hollywood 1383.
BUILDING AND FINANCE CORP., 304 WILCOX Bldg. F3451.
CRESCENT SUPPLY CO., 1216-1232 CENTRAL AVE. Main 3298. 32722.
EAGLE ROCK BUILDING CO., 908-9 TITLE INS. Bldg. F3626—Bdwy. 51597.
MUNSON & CATTANACH, 322-23 DOUGLAS BLDG. F6648—M. 650.

CONTRACTORS—GENERAL.

BORTON, C. F. CO., 806-7 HIBERNIAN BLDG. Bdwy. 2177—F6496.
L. F. S. SYNDICATE, 629-631 L. A. INV. BLDG. M. 2015—F7916.
NANCE & PHELPS, 9TH AND CENTRAL. A2007—M. 7283.
SWEET, EDWARD E., 401 Black Bldg. BDWY. 1612.

CONTRACTORS—SEWER.

FINN, R. J., 2606 SPRAGUE AVE. WEST 4691—71381.

COPPER AND BRASS WORKS.

JAMES JONES CO., 201 LE ROY. EAST 938—A5177.

CORSETS AND CORSETIERS.

CUNNING'S NU-BONE CORSETRY, 222 W. NINTH st. M. 7825—F7477.

COSTUMERS.

FISHER COSTUMING CO., THE, 347 S. SPRING st. M. 4464—F5871.
TEMPLE COSTUME CO., 525 S. BROADWAY. A1650.

COURT REPORTERS AND NOTARIES.

KINCAID, ELMER L., 212 INTERNATIONAL BANK Bldg. M. 4295—F6117.
PETERMICHEL, J. J., COURTHOUSE, ROOM 44. F3087.

CYCLECARS.

LOS ANGELES CYCLECAR CO., 737 S. OLIVE ST. Bdwy. 729.

DAIRIES AND CREAMERIES.

CALIFORNIA DAIRY PRODUCTS CO., 928 CROCKer st. Main 1530. 10625.
WESTERN FARMS DAIRY CO., 3304 SAN PEDRO st. 29917—S. 2th 2592.

DANCING ACADEMIES.

PAYNE'S DANCING ACADEMY, 2018 ORANGE ST., Westlake Park. 559231.
RUTHERFORD SCHOOL FOR DANCING, 1024 S. Grand ave. F7042—Bdwy. 6506.
THEODORE HERIOG SCHOOL FOR DANCING, 537½ S. Main st. 40161.

DENTISTS.

ANCHOR SYSTEM DENTAL CO., INC., 822-824 S. Broadway. A5260. Main 4620.
CENTRAL PARK DENTISTS, 452 S. HILL ST. F1791.
HUMMELBAUGH, A. C., SUITE 300, MERCHANTS' National Bank Bldg. A2574—Main 8830.
HUTCHISON, DR., WILLIS E., 836½ S. BROADWAY. A5877.
PEOPLE'S DENTAL CO., 149 S. MAIN ST. F2628.
RANKINE, M. DR., 200 SEVERANCE BLDG. F2071. Main 707.
U. S. DENTISTS, 107 W. FIRST ST. F6148. Bdwy. 722.
WHITE CROSS DENTISTS, CORNER 12TH AND Main. F2215.
WHOMES, GEO., 601-2-3 BROADWAY CENTRAL Bldg. F4876—M. 1949.

DETECTIVES AND NIGHT PATROLS.

CHESTER PLACE NIGHT WATCH SERVICE. RES. Phone 29543; business, 24713—West 5315.
FRANKLIN, HERT H., 5814 CHAMBER OF COMmerce. A4696—M. 8207.
HARRIS, NICK, DETECTIVES, 323-25-27 BYRNE Bldg. F4902—M. 5716.
McCLURE, H. C., AGENCY, 228 H. W. HELLMAN Bldg. A3801.
MIGHTHAWK FIRE DISPATCH & PATROL, 300-311 Wall st. M. 4907—A4445—A4679.
NATIONAL DETECTIVE AGENCY, INC., 525 LOS Angeles Investment Bldg. F6295—Bdwy. 1813.

DRUGGISTS.

BODENMAN, JOHN W., TEMPLE AND BDWY. M. 1007—10761.
CALDER, J. W., 700 S. SAN PEDRO ST. F2128—M. 65.
PHILLIPS, EARLE M., 2301 S. GRAND AVE. SOUTH 1411—29262.
SMITH, R. R. DRUG CO., 3702 S. VERMONT AVE. Phones West 248. Home 22940.

ELECTRICAL CONTRACTORS.

DOOLITTLE, O. I., 6036 HOLLYWOOD BLVD. 57306—Holly. 545.
GANN BROS., 718 S. HILL ST. A3742—M. 1962.
HASKIN, ARTHUR B., 210 W. 11TH ST. MAIN 5242.

ELECTRIC SIGNS.

ELECTRICAL PRODUCTS CORP., 1116 W. 16TH st. 21040—West 375.

ELECTRICAL SUPPLIES AND REPAIRS.

F. E. NEWBERRY CO., 724-726 S. OLIVE ST. A4295—Bdwy. 5112.
KANARY ELEC. & MFG. CO., 241 E. 9TH ST. A1386—M. 1407.
KOLLEY, A. H., 1831 S. MAIN ST. SOUTH 705—25605.
SOUTHERN CAL. ELEC. CO., INC., 625 S. MAIN st. F5699—M. 7225.
U. S. ELEC. MFG. CO., 459-61 E. 3RD ST. A5620—Bdwy. 2439.
WILSON, J. B., 207 W. FIRST ST. A1881—MAIN 2160.

ELECTROTYPERS.

AMERICAN ENGRAVING & ELECTROTYPE CO., 118 S. Bdwy. 10251—M. 8200.

EMPLOYMENT AGENCIES.

A. B. EMPLOYMENT AGENCY, 606 W. 6TH ST. Westlake Park. 559231.
A. B. C. EMPLOYMENT CO., 811 S. Olive st. M. 1947—57118.
CALIFORNIA TEACHERS AND OFFICE HELP BUreau, 449 I. W. Hellman Bldg. F1634—M. 3777.
EDUCATIONAL EXPERT CO., 300-301 FAY BLDG. A5952—M. 5062.
HUMMEL BROS. & CO., 116-118 E. SECOND ST. 10709. Main 8484.
INTERNATIONAL LABOR AGENCY, 401 N. MAIN st. M. 8454—A5939.
PACIFIC JAPANESE A. & A. EMP. AGENCY, 445 S. Olive st. F1072—M. 1714.
LYONS & BEAVIS, 927 INVESTMENT BLDG. BDWY. 86—2400.
MOTOR SERVICE BUREAU, 505 BDWY. CENTRAL Bldg. A5626. Bdwy. 7641.
RED CROSS EMPLOYMENT AGENCY, 124 E. SECond st. A5059—Main 866.
SMITH'S EMPLOYMENT AGENCY, 238 W. FIRST st. M. 8000—10661.
SUNSET DAY WORK CO., 6400 SUNSET BLVD. Hollywood. Hollywood 814.
TRIMBLE'S EMPLOYMENT AGENCY, 138 S. LOS Angeles st. Main 2917. A5446.
TUTTER'S EMPLOYMENT AGENCY, 211¼ W. Second st. F2306—M. 9490.

ENGRAVERS.

AMERICAN ENGRAVING & ELECTROTYPE CO., 118 S. Bdwy. 10251—M. 8200.
LOS ANGELES ENGRAVING CO., 212½ S. MAIN st. M. 8250—A2426.
NATIONAL ENGRAVING CO., 216 W. PICO ST. 72161—M. 3169.
RILEY-MOORE ENGRAVING CO., 327 S. LOS Angeles st. M. 3021—A4927.

ENGRAVERS — STEEL AND COPPER PLATE.

KOTERA & CO., 182½ S. SPRING ST. F7349—Bdwy. 2004.

EYE, EAR, NOSE AND THROAT.

BABCOCK, W. D., DR., 917 HIBERNIAN BLDG. M. 460—F4611.

FELT AND FELT SHOE MANUFACTURERS.

STANDARD FELT CO., WEST ALHAMBRA, CAL. East 8. 41440.

FIREPROOF DOORS AND HARDWARE.

CALIFORNIA FIREPROOF DOOR CO., 1931 S. LOS Angeles st. 24229—South 140.

FIRE APPARATUS—ALARMS.

WESTERN MAY-DAYWAY FIRE ALARMS, INC., 704 S. San Pedro st. F2041—Bdwy. 5401.

FIREWORKS.

LOS ANGELES FIREWORKS CO., 410 E. THIRD ST. A1013.

FLOOR FINISHERS.

STANDARD HARDWOOD FLOOR CO., 734 CENtral Bldg. M. 8195—F7207.

FLORISTS.

ABBEY FLOWER SHOP, YE, 827 W. 8TH ST. Bdwy. 1180.
ARAPAHOE NURSERY, 1630 ARAPAHOE ST. WEST 650—29709.
BORDEN'S REDONDO FLORAL CO., 246 S. SPRING st. A1031—M. 1031.
BROADWAY FLORISTS, 414½ S. BROADWAY. M. 2837—A2761.
GAGE, H. N. CO., 536 S. BDWY. M. 2531—F2043.
GOLDENSON, MORRIS, 220 W. 3RD ST. M. 782—A5036.
HOWARD & SMITH, NURSERYMEN, COR. NINTH and Olive sts. Main 1745—F4502.
LICHTENBERG, F., 324 W. 9TH ST. M. 4732—F2407.
TURNER, J. W., MONTEBELLO, CAL. BOYLE 3178.
WATSON, GEO. C., 2851 DORINSON ST. BOYLE 1854—Boyle 1825.

FUEL AND FEED.

PACIFIC WOOD & COAL CO., 2144 E. 7TH ST. M. 7907—10106.

FUMIGATING.

HASKIN, ARTHUR B., 210 W. 11TH ST. MAIN 5242.

FUNERAL DIRECTORS AND EMBALMERS.

BILLINGS, S. P., 1814 W. WASHINGTON ST. 75157—West 6?2.
BOWLES BROS., 1023 S. FIGUEROA ST. M. 9276—F6967.
CONNELL CO., 1051 S. GRAND. F4455—M. 8455.
CUNNINGHAM & O'CONNOR, 1021 S. GRAND AVE. M. 403—F7612.
DEXTER SAMPSON CO., 1132 S. FLOWER ST. MAIN 7055—F4580.
GARRETT, ROBERT L. & CO., 1237 S. FLOWER st. M. 75—F7533.
HIGHLAND PARK UNDERTAKING CO., 5860 PAS-adena ave. 29109—Garvanza 196.
MARSHALL & SON, 6020 E. FIRST ST. 41942—Boyle 198.
RIEDEMAN, J. H., 1430 S. Main st. 22901—Main 7070.
SHARP, ROBERT & SON CO., 1218 S. FLOWER. M. 1022—F1029.

FURNACES AND FURNACE REPAIRING.

MONMERT, A. H., 1537 W. PICO ST. 52567—Wilshire 711.
PITCHFORD GAS FURNACE CO., 151 N. BROADway. M. 2215.
SUPERIOR LIGHT AND HEAT CO., 320 S. SAN Pedro st. F5754—Bdwy. 1112.

FURNITURE AND HOUSEHOLD GOODS.

COLGAN & HENDERSON FURNITURE CO., 724 S. Main st. F3956—M. 2058.
FIRST STREET FURNITURE STORE, 716 E. FIRST st. M. 8070.
REES-CRAFT CO., THE INC., 939 S. BROADWAY. F4317.
SIEMER & WENZ, 857 S. SPRING ST. MAIN 2905—A3242.

FURNITURE REPAIRING AND REFINISHING.

GLOBE FURNITURE REPAIR CO., GEO RAYMOND, 1721 Highland ave. 579412.
JOHANSEN, W. E., 1843 S. MAIN ST. 24387.

GARAGES.

AGNI GARAGE & REPAIR SHOP, 646 SAN PEDRO st. Bdwy. 40—F4973.
BLACK CAT GARAGE, 834 S. BROADWAY. F7208.
BRYSON GARAGE, 625 S. RAMPART BLVD. 54171—Wilshire 2223.

GARAGES.

CLAWARD CO., GARAGE, 941 S. HOPE ST. F7290—Bdwy. 5871.
DERBY PARK GARAGE, 4812 WESTERN AVE. Vermont 2991.
EAGLE MOTOR CO., INC., 1877-79 W. JEFFERson st. 75105—West 4419.
FIFTH ST. GARAGE, 221 E. FIFTH ST. F7139—M. 7007.
F. & K. GARAGE, 309 N. SAN PEDRO ST. A1356—M. 5576.
MANUAL ARTS GARAGE, 4267 S. VERMONT AVE. 29714—Vermont 1695.
MISSION AUTO & REALTY CO., MISSION GAraage, 1414 Mission st. L. A., Home 25061—Colorado 706.
OCEONTA GARAGE, 803 FAIR OAKS, SOUTH Pasadena. 25427—Colorado 181.
RAMPART GARAGE, 485 LAKE ST. 52425—Wilshire 2883.
STADLMAN, R. W., GARAGE, 2519-21 S. HOOVER. 29918—West 699.
SOUTH PARK GARAGE, 2021 S. PARK AVE. 28564—South 854.
TUNNEL GARAGE, 920-22 W. SECOND ST. F4800.
WALZ, ST. GARAGE, 631-42 WALL ST. A4267—M. 2900.
WEST ADAMS GARAGE, 1910 W. ADAMS ST. 72214—West 2918.
WEST HOLLYWOOD GARAGE, 7402 SUNSET BLVD. 579447—Holly 24.
WESTLAKE STORAGE AND SUPPLY STATION, 1533 W. 7th st. 550014—Wilshire 1290.
WEST SIDE GARAGE, 2412 W. PICO ST. 74623—West 849.
WHITE GARAGE AND MOTOR CO., 816 S. OLIVE st. Main 8183. 10879.

GAS ENGINES.

BENT, C. L., GAS TRACTION CO., 250 S. LOS Angeles st. F2362—Bdwy. 7552.

GEMS—WHOLESALE.

TAYLOR, E. A., 402 MASON BLDG., FOURTH AND Broadway. A1942.

GOVERNMENT LANDS.

HOMESTEADERS' GUIDE, THE, 211-12-13 BLACK Bldg. Bdwy. 7420.

GUNS AND AMMUNITION.

SINGER, JOSEPH, 319 S. SPRING ST., ROOMS 4-5-6. M. 8078.

HAIR GOODS.

MACDONALD'S HAIRDRESSING COLLEGE, 204 Mercantile place. M. 5300—F4327.

HARDWOOD FLOORING.

WESTERN HARDWOOD LUMBER CO., 2014 E. 15th st. M. 1516—10516.

HATTERS.

HAMLIN & GIVENS, 737 S. SPRING ST. F6184.
MAGEE, R., THE HATTER, 857 S. BROADWAY. F4704.
NASH HATTERY, 433 E. 7TH. F7802.

HAT RENOVATORS.

DEWAR & COUTTS, 538 S. HILL ST. F4727—Bdwy. 1830.

HORSE AND MULE DEALERS.

EUREKA HORSE & MULE MARKET, 2200 CENtral ave., South 2006.
JOHNSON, FRANK, 725 LYON ST. M. 5220.
M'CLELLAN, CHAS. L. E., 707-11 E. 7TH ST. M. 4118—F4645.
M'MULLEN, CLYDE R., 305 E. THIRD ST. BDWY. M. 7007.
SANTA FE HORSE & MULE MARKET, 1606 Santa Fe ave. M. 1756.
SAUNDERS, W. A., 443 ALISO ST. M. 2000.
SNOWDEN, JOHN W., & SON, 406 ALISO ST. M. 1870—F4560.

HOSPITALS.

CALIFORNIA HOSPITAL, 1414 S. HOPE. MAIN 7010—10761.
GERMAN HOSPITAL, 453 S. SOTO ST. 41168—Boyle 82.
KELLEY INSTITUTE, 310-311-312 MARSH-STRONG Bldg. F1801.

HOTELS.

ALBERT HOTEL, 722 W. THIRD ST. F4982—Bdwy. 56.
BERKELEY HOTEL, 906½ S. MAIN. F3806—Bdwy. 6824.
CORDOVA HOTEL, EIGHTH AND FIGUEROA ST. Bdwy. 10069.
FREMONT HOTEL, THE, 4TH AND OLIVE STS. M. 1320—F6937.
GEORGIA HOTEL, N. E. COR. PICO AND GEORGIA. Bdwy. 736—53471.
LEONIDE HOTEL, 512½ S. MAIN. F6815—BDWY. 7154.
MT. WASHINGTON HOTEL, MT WASHINGTON. 457 W. Ave. 43. Pas. 2907—607243.
PARKINSON HOTEL, 624-26 GOLDEN AVE. MAIN 675—A56744.
SNOW HOTEL, CORNER 6TH AND FLOWER. M. 5105—F3412.

HOUSE MOVERS.

ACME HOUSE & MACHINERY MOVING, 121 W. 17th st. Bdwy. 2440.

INFORMATION BUREAUS.

TIMES FREE INFORMATION BUREAU, 619 South spring st. M. 8200—10261.

INSURANCE.

HORTON, G. C., 222 AMERICAN BANK BLDG.
WREN, WALTER J. & CO., 737 SECURITY BLDG. Bdwy. 4405—F4405.

INSURANCE ADJUSTERS.

PECKHAM & CO., 804-6 TITLE INSURANCE BLDG. Bdwy. 880—A4040.

INSURANCE—LIFE, ACCIDENT, HEALTH.

AETNA LIFE INS. CO., FOURTH FLOOR, MERchants' National Bank Bldg. 10241—M. 800.
WESTERN MUTUAL LIFE ASSOCIATION, 329 Laughlin Bldg.

The Pink Sheet—Sporting Section.

The Leading Events IN THE DOMAIN OF SPORTS.

Los Angeles Sunday Times

Part VII: 10 Pages ROUND-UP OF THE WEEK.

XLIIIrd YEAR. SUNDAY MORNING, OCTOBER 11, 1914. In the Van: First in all Automobiles. First in Sporting News.

Some of the Stars Entered in the Seventh Annual Phoenix Road Race.



T. Beaudet, Cadillac; Louis Nikrent, Paige; Barney Oldfield, Stutz; Harry Ham, Cadillac; Bill Bramlett, Cadillac.

Nothing to It.

TROJANS BEAT REDLANDS, 41-0.

FRAIL LOOKING BAPTISTS ARE OUTCLASSED.

Trojans Have Little Trouble with Redlands—Kelly Scores on Second Play—Baptists Outweighed and Outclassed, but Make Losing Fight. Trojans Rounding into Team.

BY HOWARD W. ANGUS.

The crimson jerseys of U.S.C. swept up and down Bovard Field yesterday afternoon through the frail, limp gray of Redlands to a 41-to-0 victory.

Redlands was outweighed, outplayed and outclassed. The Baptists' offense would strike the Trojan line, only to break and scatter like broken glass. Their quarter either had a mania for bucking or their end runs never got started. Every time the backs rose they jammed themselves into the line-pile.

On end runs, whenever the Trojan interference attended to business, the

(Continued on Seventh Page.)

The Paleface and the Brave! —No. 2



Speed Secrets Untold.

INSIDE OF GREAT PHOENIX RACE RIDDLE TO MOTOR SPORT PUBLIC.

BY AL G. WADDELL.

LESS is known of the inside of the motor racing game than of any other sport.

A large majority of the fans know inside baseball. The college world knows inside football. Thousands of ring followers throughout the world know the boxing game from the inside; but only the drivers and their mechanics know the motor racing game.

The spectators who lined the course at Santa Monica last spring and watched the greatest drivers of the world grind out the miles, did not realize that at the "S" turn, with the brakes all set and the engine shut off, the cars drifted clear across the course. In practice the speed was worked up by each driver to the limit and in the race the turn was taken at the same speed each time, the drivers knowing that another mile or so per hour would put them over the curb.

Some followers of the racing game know what side of the car lifts first on a sharp turn taken too fast. Few know that a blown rear tire puts the car bouncing all over the course and that a blown front is less dangerous.

DEATH TURN UNKNOWN.

Race enthusiasts fail to appreciate the work of the drivers on a turn like the famous "Death Curve" on the Santa Monica course.

All the skill of the racing profession is called into service in getting clear at the dangerous curve. The cars are shut off and sent into the turn as the limit of speed. The brakes will be jammed one minute, the next the car starts to skid and the driver steps on it. Maneuvering around the turn, getting all the speed into the feat that is possible and then making a fast getaway up the stretch is the inside of the racing game unappreciated by the most enthusiastic followers of the sport.

Perhaps less is known of the inside of the Phoenix road race than any other racing contest staged in the world. The Phoenix contest is the most extraordinary race ever staged anywhere at anytime.

From the first trial trip to the finish at Phoenix, the work of the desert racer is a sporting myth. The boosters who each year ride over on the Howdy Special, see the drivers come into the controls and the finish, blistered, bruised and worn out; but even the Howdies can not really appreciate the skill of the drivers.

ARE OUT ALONE.

No one sees the driver and his mechanic as he rounds a curve in the road and takes a chance on coming up with another car. There are no cheers for the game pilot who goes into a curve a little too fast and barely gets through. Only the crew of the car can appreciate the suspense of waiting to hear a blow-out after hitting a sharp rock.

It is a known fact that the drivers in the great Phoenix road race suffer mental lapses and dream that they are in the lead. In their imaginations the drivers pass cars that were never on the course and often hopelessly beaten, the crew will struggle along to the finish to find that they are several hours behind the last car in the money.

All the encouragement the drivers get is from their own mechanics and the driver is the only one to cheer the mechanic along over the long hours of strenuous desert travel.

After many miles of pounding over the hard course the driver's hands become numb. The mechanic will remove one hand from the wheel and help steer the car while he chafes the hand and rubs it with whiskey or straight alcohol. The mechanic is half the crew of a Phoenix racing team and in no other speed contest does he figure so prominently.

THE MECHANIC TOO.

When the driver feels that he cannot go another mile, the good mechanic encourages him on. In one case a winner of a Phoenix race was through; but his mechanic made him drive on and he won the race. The driver had fought his way across the desert until he was worn out. He got out of the car and refused to continue in the race until his mechanic, a much larger man, forced him back into the machine and made him fight on to the finish and victory.

Many drivers have mechanics who are also good drivers, and they split the shifts at the wheel; but its always the crew or the car against the world, except at the supply stations and controls where friends are to be found.

The Phoenix race is a strange race in many ways. There is but one rule which governs the "desert classic." The car must travel between Los Angeles and Phoenix on its own power, keep off the railroad grades and on

(Continued on Fourth Page.)

Good Work.

TIGERS TEAR OFF TWO WINS.

Henley and Hitt Pitch the Beavers Blind.

Rhino Allows Portland but One Bingle.

Kane Starts Winning Rally in the Eighth.

BY HARRY A. WILLIAMS.

Inspired by the splendid example of the bean-fed Braves, the Tigers knocked the well-known whey out of the Beavers twice yesterday.

That Portland should punch the pill safely but four times in the two games shows that there was some pitching on our side, which is the truth.

Cack Henley, the Bill James of the Coast League, beat the unique firm of Higginbotham and Martinoni, 6 to 0, in the opening clash, holding the hicks to three scattered hits.

HITT WINS.

Rhino Hitt, the only southpaw of this particular species in captivity, worked the supper shift and subjugated Elmer Rieger, 2 to 1.

Rhino allowed but one hit, a single by Ryan in the third, and even then it appeared that he might suffer the pangs of defeat, for an error and a bum decision by G. Whizz Hayes gave Portland a run in the fifth.

But the Tigers came along and batted the ball in a stalwart manner in the eighth, when Kane, Carlisle and Wilhoit slammed out the two runs needful.

MUCH PEP.

For a couple of days it had been faered that the well-known daubers of our athletes were sagging, but this seems not to have been the case. They showed a lot of fight yesterday, and maintained a stiff upper lip when things seemed the darkest.

The game was witnessed by a fine, large hunk of the body politic, and several moving-picture actors.

The crowd, however, ran largely to gents, as the ladies have to pay on Saturday the same as regular human beings, and some of them do not always have the price.

MUCH SORROW.

For three innings Higginbotham enjoyed life, liberty and the pursuit of happiness, but in the fourth he was overtaken by a great sorrow and three runs.

The Tigers batted furiously in that round. Bayless tripled to center, was held at third while Borton was beat-

(Continued on Sixth Page.)

STANDING AND RESULTS.

PACIFIC COAST LEAGUE.

Club—	W.	L.	Pc.
Portland	101	77	.567
San Francisco	107	88	.549
Venice	105	89	.541
Los Angeles	104	89	.539
Missions	84	111	.431
Oakland	73	120	.378

YESTERDAY'S RESULTS.

Venice, 6; Portland, 0 (first game.)
Venice, 2; Portland, 1 (second game.)
Los Angeles, 6; Oakland, 5.
Missions, 3; San Francisco, 1.

FOOTBALL SCORES IN THE STATE.

U.S.C., 41; Redlands, 0.
Occidental, 19; L.A.A.C., 7.
Pomona, 68; Santa Fe Shops, 0.
Whittier, 27; Whittier State, 7.
Stanford, 19; Olympic Club, 5.
California, 22; College Alumni, 3.
Stanford Frosh, 35; San Jose, 0.
California Freshmen, 6; St. Mary's 0.
U.S.C. Freshmen, 20; Santa Ana, 3.
Long Beach, 13; Occidental Freshmen, 0.
Long Beach Seconds, 20; Alhambra, 0.
San Diego, Chaffey Union, 7.
Pasadena, 76; Whittier, 6.
San Bernardino, 11; Lincoln, 6.
L.A.A.C., 8; L. A. High, 0.
Arden Club, 3; L. A. High Seconds, 0.
Pomona High, 27; Hollywood, 0.

Next Thursday
Morning at Sunrise,
Will You Be There?

Your Gun O. K.?
Have you ordered your Shells?
How about your Rubber Boots, Heavy Socks, Sweater, Hunting Clothes, Carryall Bag, Duck Strap and Duck Call?
Let us know if you are "shy" anything. Ask the salesman for a Dead Bird Gatherer. They are Free.

TUFTS-LYON ARMS CO.
"GOOD SHOOTING GOODS"
428 South Spring Street.



Ducks and Quail
Season Opens
Thursday, Oct. 15th

We are making shipments of shells direct to the various duck clubs. Let us take care of your order. Simply phone—or drop in and see our display of duck and quail shooters' equipment of every necessary, that you would most likely forget.

—And boots—don't forget about boots—maybe yours leak—ours don't.

Duck Shooting privileges in the Dominguez Gun Club (Nigger Slough) can be secured through us.

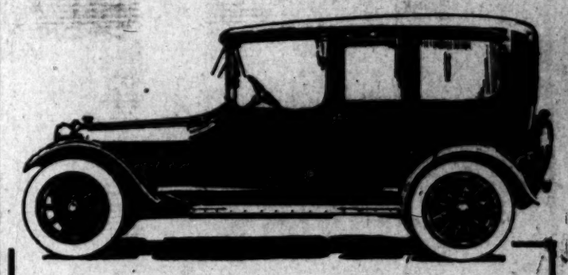
Our Number 2 Store, at Spring and 6th, most convenient for you duck hunters.

No. 1
214 West
3rd St.

at 6th Crine-Cline Co.

Multiply the fo
your own per
ity and increa
efficiency of
business org
tion by repre
tion in the T
Classified Bu
Directory.

These inexpensi
nouncements are
cepted over the
phone day or
Main 8200, Home



The
Chalmers Limousine
Most Beautifully Built
Inclosed Car Today!

CLOSED car owners are even more particular than the average.

An enclosed car must be your drawing room, luxurious, beautifully upholstered and mounted on an absolutely silent chassis.

The Chalmers Limousine has a solid aluminum body—is appointed with the most expensive imported upholstery—and seats five inside, all facing forward.

Note the body work on the Chalmers Limousine and compare it with that of cars costing twice as much.

Inspect the Car on Our Floor Today

$3200 f.o.b. Factory

Chalmers-Los Angeles Company
1010 S. Hope

The Latest.

CONSTRUCTION IS IMPROVED.

Worm Drive Great Thing for Motor Truck Game.

Lost Motion Overcome When Chains are Lost.

Increased Tire Mileage for the New Models.

Of the numerous improvements introduced in the motor-truck industry in recent years, according to Walt Moreland, the worm drive has demonstrated itself to be the greatest of them all. The advantages of this method of rear construction are many.

The absence of trouble in the more than 200 trucks of different capacities that are now in operation equipped with the David Brown Timken worm drive has been little short of phenomenal.

"This condition is easy to explain," said the local truck builder. "With the old-style trucks the combination of chains, sprockets and jack shafts were a source of no small amount of grief to both the truck builder and the user. Chains had to be lubricated and it was not long until a heavy coating of dust and grit was collected. With the continual revolving of the chains around the sprockets this dust and grit acted almost like an emery grinder and in a very short time the chains were not only ground until they were useless, but the sprockets were also badly worn."

With the chain equipment it was impossible to overcome lost motion, consequently every time the truck was started a severe jerk was felt throughout its entire mechanism. The strain on the bearings in the motor and transmission was terrific and in a very short time adjustments were necessary.

With the Moreland Timken worm drive jerking is practically impossible. There is absolutely no lost motion. The power is transmitted direct and the instant the clutch is applied the wheels start to revolve simultaneously.

Another feature of the worm drive is the fact that exhaustive tests recently made by some of the leading tire and rubber experts of the country show that on worm-driven trucks from 20 to 25 per cent. greater tire mileage is attained.

Protesting against the recent Common Council resolution against sidewalk obstructions, Detroit garage keepers are circulating petitions in an effort to prevent the removal of gasoline pumps from the curb. The pumps at the curb serve to supply automobilists with gasoline without making it necessary for them to enter a garage.

car with the hand throttle and brake, and Irvine got a lot of work out of his boys, although it was mostly play. With a modern car it is an easy matter to make quick stops and fast getaways, so Irvine proposes to have Ralph Glaze, the varsity coach, take a machine next week and drive his Trojan eleven up and down the field in signal practice.

The players also were made to dive for the ball under the fender, which was dangerous, but productive of results.

It was Irvine who last spring rigged the automobile tackling dummy for the U.S.C. boys during spring practice, and with his motor car charging machine, the freshman coach believes he has something soft for coaches, but a real work producer for the football squad.

Horse Goes.

MAIL CARRIED BY MOTOR NOW.

LOW-PRICED CAR IS ONLY ONE CONSIDERED.

Long Route Covered in One-fourth of Time Required for Old Horse-drawn Mail Wagon, after Carriers Purchase Automobile from Local Concern for Work on Highways.

When Hussar Brothers of Brawley made up their minds they would displace Old Dobbin and buy an automobile they were confronted by the problem of which car would be best fitted for their use. The Hussars carry the mail for Uncle Sam, and their route was so long it required the horse twelve hours to cover it. They knew a motor could do better than that.

The Imperial Valley is not an Elysian field for any kind of an automobile, but the Hussars had to consider only those in the $500 class, so their selection was restricted.

They had read of the new Saxon car, however. They agreed the price was right, so came to Los Angeles for a demonstration. The car proved to their satisfaction to have plenty of power, and was low hung, and would not overturn nor overheat the motor, so they bought it. Now patrons on their route are getting their mail much earlier. It takes the Saxon but three and a half hours to make the daily journey.

TRUCK CONVENTION.

The motor truck convention to be held in Detroit October 7, 8, 9 and 10 gives promise of being one of the greatest motor truck conventions ever held in America. The programme for the four days has been drafted with the object of taking up questions of direct value to the truck maker, the truck dealer and the truck owner. These questions are on pertinent subjects rather than academic.

Bridgeport, Ct., has decided to spend $30,000 for motor-driven fire apparatus.

We Claim

The Premier Weidely

Will Give a Better Demonstration Than Any Automobile in Los Angeles

—and we will prove it

A Few Things This Remarkable New Motor Car Is Doing Every Day

From standing start on high gear at corner of Figueroa and Sixth streets will pick up speed to over 25 miles per hour on Sixth street hill, or—from same standing start will pull up same hill a speed of eight miles per hour all on "high."

From standing start at corner of Sixth and Grand on "high" all the time, will top the summit of Grand avenue hill at the rate of 20 miles per hour.

Will climb Lookout Mountain on "high."

This same car will go over 60 miles per hour on level and will travel 16 miles on a gallon of gasoline.

This is with a six-cylinder, seven-passenger touring car.

DOUBT IT? WE WILL PROVE IT

SMITH BROTHERS

The Ohio Electric

1616-18-20-22-24 SOUTH FIGUEROA ST.
LOS ANGELES

Peerless

CLARENCE F. SMITH — STANLEY W. SMITH.

The Motor Car in Football.



Coach Irvine uses Chandler "Six."

Above, U.S.C. freshman coach has men dive under fender of Chandler roadster after ball. Below, the Chandler as a charging machine. Coach Irvine drives car forward on the low over neutral zone and charge is met by center, guards and tackles of husky freshman line.

Gas Chargers.

MACHINE USED IN FOOTBALL.

FRESHMAN COACH STANDS FOR MOTOR SCRIMMAGE.

Linemen Back Roadster the Wheel of which Team Tutor Handles and Makes All Hands Work—Shows Possibilities to Replace Old-time Shove Sled.

Football has taken in the automobile. Coach Irvine of the U.S.C. freshman squad, has discovered that a motor car makes an excellent charging machine, and is also a handy thing to have about the field.

Don Smith of the local Chandler agency drove out to Bovard field Friday night to watch Ralph Glaze put his varsity men through the final paces before the Redlands game, which took place yesterday. While the varsity men were working the freshmen were taking the kinks out under Coach Irvine, and Don persuaded the peppery little coach to allow the Chandler roadster on the field.

Taking the center, guards and tackles of the freshmen line, Irvine lined the rushers up and had them charge the car. The coach took the wheel, and with the car running on the low, charged the freshman line. It was more sport than benefit for the freshmen; but it showed great possibilities. With a bumper widened and properly padded, the coach would be able to sit at the wheel and direct the charging practice of a large squad of linemen.

It is an easy matter to control the

NOVEL DISPLAY FOR AUTO LINE.

A varied assortment of Oakland cars will be placed on display in the showrooms of Hawley, King & Co., within a few days. Unusual features are to mark the four-cylinder cars. When the sun shines through the big plate glass windows they will reflect its rays with the iridescence of the rainbow. Red, blue, yellow, white and gray will add a touch of color never before seen in a display room in this city. Some of these cars were finished on special orders and others will appeal to those who prefer a "flashy" car for some there are who like to hear it said, "He's the man that drives the red, orange and blue Oakland" and their wishes are to be satisfied.

MOON FOR MOON.

Announcement was made by the Moon Motor Car Company this week that Earl J. Moon had been appointed advertising manager. Moon has been eastern sales manager of the company for a year, and has been connected with the concern for eight years. He is a son of Joseph W. Moon, president of the company. When young Moon entered his father's automobile factory eight years ago he donned overalls and went into the shops. He studied the manufacture of automobiles from the ground up. After a year he went into the office and became interested in the purchasing end. Then he went into the sales end, going on the road for the Moon company five years ago.

Operation of a motor-bus service is planned between San Mateo and San Francisco.

Dinner and Meeting.

ELECTRIC VEHICLE MEN IN BUSINESS SESSION.

THE first regular meeting of the Los Angeles section of the Electric Vehicle Association of America was held last Wednesday evening at the Jonathan Club. Dinner was served preceding the meeting, with thirty members in attendance. Chairman J. Harry Pieper presided.

Plans for the year were proposed and discussed. It was decided to hold regular monthly meetings to be preceded by a dinner, on the first Wednesday of every month during the season.

Several interesting addresses were made, notably those of Volney S. Beardsley, president of the Beardsley Electric Company, who just returned from an extended trip through the East. Beardsley described the successful installation and performance of the electric taxicab and electric bus in New York and other eastern cities, and also told of his new product, an electric truck.

A. E. Amos, delivery manager of the Broadway Department Store, told of the successful operation of the electric delivery trucks they now have in use. They now operate four and have four more on order that will be in operation by November 1.

P. H. Ducker, superintendent of transportation of the Southern California Edison Company, informed the members that his company had twenty-one electric vehicles in operation, sixteen trucks and five roadsters, all operating economically and satisfactorily.

Barney Slavin, delivery manager, Bullock's department store, stated that the two electric trucks they have are operating to their entire satisfaction and he maintained that for city delivery the electric truck performs more economically.

John Mitchell, chairman State Board of Equalization, one of the old guard in the electric vehicle industry, told of his early efforts in the promotion of the sales of the Detroit electric.

Those present were J. Harry Pieper, chairman; Harry W. Harrison, vice-chairman; J. F. Regan, secretary and treasurer; Executive Committee, G. B. McLean, J. O. Case, Volney S. Beardsley, I. Solomon; also the following members, W. F. Rath, F. W. Pfaffman, R. H. Merris, A. C. Kendall, S. S. Wilder, R. R. Thomas, A. W. Harrison, C. P. Houghton, C. H. Kay, P. H. Ducker, R. Kysella, A. T. Smith, C. B. Lamoree, A. A. Hobbs, R. C. Holbert, I. H. Stration, Carl Kiesng, A. S. Morton, John T. Shannon, E. E. Hendricks, A. E. Amos, Barney Slavin, John Mitchell.

FORTUNE IN MOTOR FEES.

A total of $1,462,962 has been paid to New York State in fees for the registration of motor vehicles and chauffeurs' licenses. This is nearly $200,000 in excess of the amount contributed for the same purpose during the whole of last year. More than 161,250 motor vehicles have been registered. This is an increase of 36,090 over the corresponding period last year.

PAIGE

The Wise Buy of Today Wan Real Value

We believe that in the new Paige 36 at $1300, [illegible] offer the greatest value in the medium priced field.

There are motor cars in the market [illegible] $500 more than the Paige that do not [illegible] priced and high grade mechanical units.

The construction of the Paige is [illegible]

To appreciate the high standard of the Paige [illegible] compare it point by point with any other car in the [illegible]

When you buy a Paige you can feel that you are [illegible] permanent and safe investment—not a speculation. [illegible] assured that the first cost of your Paige will be [illegible] only cost. You get Dan Lee service with your Paige [illegible] and you know the car is backed up, not only by the [illegible] but the factory as well.

Investigate the Paige, ride in it, see what great value it [illegible] do. We want you to see the car under the most [illegible] cumstances—our demonstrators will give it as hard a [illegible] you desire. We want the opportunity of proving to you [illegible] a better light car was never built than the Paige 36.

$1300 Here

Fully equipped—electric starter, [illegible] lights, demountable rims, [illegible] everything you could ask.

California Dan Lee

12th and Main Sts.

San Francisco Los Angeles Fresno Sacramento Pasadena, 151 E. Union.

DUCK CLUB SHARE FOR SALE

In one of very best clubs. Price reasonable. Address J, box 240, TIMES OFFICE.

S. NORDL



The Case in a difficult location.

...Club landmark contest draws to a close the photos of the series become more difficult. The Case is shown in a popular picnic ground well known to motorists of the Southwest.

PHOENIX RACE HITS HEN.

...Pal Finds Wife, and Pair Join Forces in Hunt for Auto Club ...mark Locations—Sees Bullard and Has Desire to Drive Fast Car in Desert Classic.

...(Ariz.) Oct. 10.—Friend ... I guess I better tell you ... down at Phoenix and ... his my wife you know. ... up and she says tell Al ... that for them Auto Club ... pitchers together and then ... some chance. ... should ought to know ... she worked in a pitcher ... It would be all right ... dance to think a little ... but they are all talking ... which comes off next ... and maybe I will drive a car ... like me Al as that big ... fine bush league letters. ... drive a car up at Walla ... all the people was crazy ... to see I was going when ... insisted which made me ... shudder at that Tetz- ... insisted me though seven ... was not so bad and ... mechanic said Look ... and we are running into the ... but Al knew no more. ... I says say Al is that ... and will send ... as I can find ... hot water bottel ... month's salary ... looking for it ... said Hey what ... that is my bussel ... back to bed and ... have the ... soon as they ... book. But ... O.K. you know ... Saturday and he said ... you said what is the ... and then I had to ... that you have started some-thing in my family with this Landmark contest business. He said Poor Hen that is too bad what can I do for you and I said for Heavens sake show me where some of these bum pitchers is at.

And he said Sh!——Look all about you and I did Al and what do you think. There were lots of pure bohunks in Phoenix which had haggard looks like me and kind of a Eliza crossing the Ice shifty step. Oh Al you have got Arizona up on its ears with this Auto Club business. Some one told somebody that two of them pitchers was took down near here and that started devorse preceedings rite away for husbands desert their wifes to go out and look for these pitchers to find where you took them at. It is hard on the wifes Al.

I am glad that all this trouble will stop soon and then I can go back to Thermal when the contest is over and Bill Ruess pays me that 100 dollars which he thinks no more of than his rite eye.

Min says tell Al for goodness sake to stop this contest off quick so she can get some sleep once in awhile. She says we was just on the brink of a great kasm Al and that you would of been risponsible if we had split asunder and not lived together anymore which rite now would of been to bad Al, but that is a secret Al, but you know me. So no more for now but I am a very happy man.

Your old pal ... HEN.

P.S. ... that last Landmark pitcher.

P.P.S. Can you get me a car for that Phoenix race or can you not. I want some high class stuff not a old boat which can do but 70 or something like that. Get me a Simplex or a Metz or a Lokomobile or a Ford or perhaps a Pakard. You know spe Al. HEN.

LANDMARK CONTEST COUPON

...

Submitted to Landmark Contest Committee
Automobile Club Headquarters.

CHANDLER HAS DIVIDEND DAY.

A special dividend of 10 per cent. on the common stock of the Chandler Motor Car Company, the second common stock dividend paid within ninety days, was declared at a meeting of the directors of the company, September 28. The special dividend was in addition to the regular quarterly dividend on the preferred stock. Besides the dividends already declared, the company increased its surplus out of earnings to an amount equal to its original cash capital.

TEJON ROUTE IS BEING REBUILT.

STATE HIGHWAY OVER PASS TO BE POPULAR COURSE WHEN FINISHED.

The Tehachepi route to Bakersfield is advised at present, by Jack Dellman, manager for the Weinstock Nichols Company, who has just returned from a tour to San Francisco. He says if motorists will leave Los Angeles early in the morning, they will enjoy a fine day's trip, as there is little bad road.

The Tejon pass route is almost impassable. The construction work on the State highway, which is to follow this route, has torn up the road. The Tejon will be generally used when the State highway is completed.

Between Bakersfield and Fresno Dellman went by way of Porterville instead of over the direct route by Tulare, which is shorter but badly cut up by construction work. He says this is by far the best route out of Bakersfield until the State highway is completed.

Dellman also made the detour over the Pacheco pass instead of following the State highway through Modesto and Merced. This takes one over the ridge separating the valley from the coast. Dellman is enthusiastic over this stretch of road, declaring it to be one of the most beautiful scenic drives in the State, with its great Castle Rocks, and the snow-crested peaks of the Santa Lucia Mountains.

MORE CARS FOR THIS TERRITORY.

Milo Bekins, of the Bekins-Speers Company, local distributors for the Haynes, Loxier and Krit cars, was a visitor in this city last week. Bekins made a hurried trip from San Francisco to inspect the new Haynes light six cylinder model, the car which has created such a sensation along the local automobile row during the past two weeks.

While here, Bekins received a wire from the Krit factory in Detroit, which stated that two carloads of the 1915 models had been shipped by express and that the allotment would arrive in Los Angeles this week.

Up to the present time, the local distributors have been unable to fill all of the orders which have been placed for cars, although two carloads a week have been received regularly. In a few days the factory will commence to ship one more carload each week.

GRANT



$495 f.o.b Los Angeles

ELECTRIC STARTING AND LIGHTING SYSTEM—$80 EXTRA

LEON T. SHETTLER CO.
ESTABLISHED 1902—INCORPORATED 1911
151 WEST PICO—LOS ANGELES
"a live dealer will sell you a live car"
ROME 10167 MAIN 7034

CONFIDENCE

HUDSON MOTOR CARS

—In a sales demonstration of most automobiles, now-a-days, you will SEE beauty and comfort; will EXPERIENCE power and speed; because the majority of cars are built to appeal in those respects to the buying public.

—But what you will NOT SEE when you purchase an automobile, and yet WHAT IS REALLY WORTH BUYING, is the integrity of the dealer, and the pledge of a great, financially solid company that never knowingly went back on its word or its guarantee.

—THOSE are the true elements that make or break an automobile. The triangle on the radiator of your new car is the pledge of the great Hudson Company that their product is the very best in material, workmanship and finish, that money, brains and sincerity can turn out from a factory specializing for four years on one car of the highest quality.

—In the "Quality" Hudson car there is, of course, comfort, speed, power, sturdiness, plenty room for seven, beauty surpassed by none, and the flexibility that only goes with a perfected "six;" but best of all, BACK OF THE PURCHASER is that integrity of the dealer, and that pledge of the company which for years has given the Hudson cars, "THE CONFIDENCE OF THE PUBLIC."

The result:

"It Is ANOTHER Hudson Year."

HAROLD L. ARNOLD
1118-28 South Olive St., Los Angeles.
Hudson Cars $1700 in Southern California

For Southern California.

BRANCH OFFICE FOR THE REGISTERING OF MOTORS.

CORNING DE SAULES, manager of the State Board of Control (motor vehicle division,) has been in Los Angeles this week looking over the ground with a view to opening up in this section of the State a branch office for the purpose of registering licenses for motor vehicles.

This will be a great convenience to motorists in this part of the State, and is something which the Automobile Club of Southern California has been advocating for some time.

De Saules has just closed a lease for a period of years through the agents of R. A. Rowan & Co. for store and office building at No. 1140 South Olive street, and carpenters will go to work tomorrow to remodel the premises getting the same in shape to receive the large number of licenses necessary to take care of Southern California.

Mr. De Saules said in speaking of the project: "Owing to the great rush at Sacramento last year, we think it would be a great convenience for the people of Southern California if we could arrange to open a branch office in this section of the State. This will not only save considerable time, but will, I believe, prove a great convenience to everyone connected with the motor business.

"As it is necessary to have two plates for each number, I am arranging to have space enough to get 100,000 plates in. This covers automobiles, motor trucks and motorcycles."

NEW TIRE MANAGER OLD-TIMER HERE.

BRANCH CHIEF COMES FROM THE NORTH WHERE HE HAS BEEN IN SERVICE.

Tom Wilkenson is the new manager of the United States Tire Company, Los Angeles branch. Wilkenson is an old-time rubber man, having been identified with the leading tire manufacturers for many years. He is not a stranger in Los Angeles, having been located here for the Hartford Rubber Company before the United States Company was formed.

After the consolidation Wilkenson went to San Francisco as manager of the San Francisco retail branch.

C. A. Gilbert, western district representative, was here last week and in company with the new Los Angeles manager made a trip to the various Southern California towns.

During the next month Wilkenson will visit every United States Tire agent in this end of the State. He will go to the smallest of towns.

During the next week the United States branch will receive one of the largest shipments of non-skid tires ever received in Los Angeles. This shipment will consist of Nobby Treads and Chain Treads. They consist of all sizes and will be distributed to the many dealers preparatory to the rush after the rains start in earnest. From indications, tire men expect early rains and this will make the non-skid tire business rushing.

Auto Supplies First Floor

Bullock's Broadway at Seventh

Just Inside 7th St. Entrance

Over 30 Exclusive Patterns in English Overcoats at $25

—To say nothing of the many other patterns at lower and higher prices—$22.50, $27.50, $30.00, $35.00, $40.00, $45.00—including single and double breasted models, Balmacaans, auto ulsters and other styles with military collars and raglan shoulders.

—The coats at $25 are of soft, rich woolens in solid blues and grays and a wide selection of decidedly smart mixtures—coats that you can wear with full assurance that their duplicates will not be met wherever you go. They are the products of notable London tailors, bought direct from their makers by Bullock's.



Mazda Headlight Bulbs 30c

—6-volt, 21-candle-power Vesta Mazda bulbs with the regulation helical coil filament that stands the jolts and vibration so well. 30c each.

Efficient Gasoline Vulcanizer $2.50



—A combination vulcanizer that can be used for repairing tubes and casings. Complete with measure for gasoline, pair of scissors, vulcanizing rubber, and chains for fastening appliance to the casing.

Automobile Clocks at $1.95

—Small, neat clocks in black or nickel finish. Face 2 inches in diameter.

Oil-Tanned Chamois for 25c

—Soft—and they will retain their softness through long service—about 15x20 inches—25c each.

Bullock's Prices on First Quality Tires

—Standard makes—every one fresh—perfect—with serial numbers intact—and that is the only kind it is safe or economical to buy.

28x3	$ 9.30	32x4	$18.75	34x4½	$26.75
30x3	$ 9.95	33x4	$19.75	35x4½	$27.95
30x3½	$12.95	34x4	$20.50	36x4½	$28.75
32x3½	$13.95	35x4	$21.25	37x4½	$29.50
34x3½	$14.95	36x4	$21.95	36x5	$33.00
31x4	$18.00			37x5	$34.50

Auto Robes Direct from England $5

—Incomparably better than the best it has been possible to offer in past seasons at that price—because great quantities were bought direct from the mills and imported under the new tariff.



At $5—Fringed-end robes, 58x72 inches, of soft, thick texture—some plaid on one side and plain on the other—some plaid on both sides, $5.

—The robes at $10 measure 58x90 inches, are of very rich, soft wool and in uncommonly attractive designs.

—Various patterns at the following prices: $6.50, $7.50, $12.50, $15, $17.50, $20, $22.50, $25, $27.50, $30, $32.50.

Stewart Speedometers $10.00

—The regular Model 100 magnetic type, for Ford cars—complete and installed—$10.00.

Sootless Spark Plugs at 90c

—The famous brass plugs, insulated with mica instead of porcelain—90c.



3 Great Tool Offerings

—Combination wrench and tire tool for 50c.
—Ball Pien Hammers 10c.
—Combination Pliers, 6-inch, 10c.

Buy Weed Chains at Bullock's at a Saving

—Safety first—Don't take a chance of hurting yourself or somebody else by skidding.

For the Big Purse.

SPEED FESTIVAL TAKES ON BIG LEAGUE FRONT.

Indications Point to Classy Array of Mile Killers for Long Run on Corona's Three-mile Grand Boulevard, Which is Dedicated to Fast Going Event Staged by Corona Racing Association.

BY AL G. WADDELL.

WITH the 200-mile speed duel six weeks away, six entries have been received by the Corona race management. The Stutz and Mercer teams will battle for honors and the rivalry between the drivers of these two fast American-built cars is intensely keen this season.

Notwithstanding the fact that the Mercer factory withdrew from the racing game for the season following the accident which caused the death of Spencer Wishart at Elgin, the Pacific Coast agency has entered three cars and nominated three of the famous drivers as pilots. Eddie Pullen, winner of the American Grand Prize at Santa Monica, is to handle the fast machine which he drove at Elgin. The other Mercers are to be piloted by Caleb Bragg and Guy Ruckstall, according to the entrants.

Pitted against the Mercer trio is the fast Stutz combination entered by Walter M. Brown of this city. For several seasons, Brown has figured at every big league race meet in the country as the pit manager for the Stutz interests and three Stutz machines have already been entered for the Corona classic.

EARL SLATED.

Earl Cooper, the winner of the last Corona speed duel, is slated to pilot the new Stutz No. 8, which is said to be faster than any Stutz racer ever put out by the Harry C. Stutz factory.

Barney Oldfield has been nominated as the driver of the second Stutz, although Barney told friends while in the city last week that he did not expect to drive on the Corona speed trail.

Gil Anderson is the third member of the team entered by Brown. Anderson is a veteran Stutz driver and with fast No. 11 and Barney driving the new No. 2, the first American car to finish at Indianapolis, May 30, the fight between the American-built speedsters should be a thriller.

Should Oldfield fail to appear, which is hardly probable as the veteran always comes in before the lists close, another driver will be nominated to handle the wheel of the third Stutz so that there will be the full trio in the competition. As Oldfield is also entered for the Phoenix road race, it is probable that he feels that he will not be in condition to make the best showing after the strenuous grind over the desert trails.

The King racer which appeared in the 500-mile race and in the events held in the Northwest this summer, is still at the local King agency and William R. Ruess, King distributor for the Southern California territory, intends to enter the car at Corona with "Kantclever" Klein as pilot; but the entry has not been officially announced as yet.

YOUNG'S ONO.

Frank Young has made arrangements with F. S. Brock, the famous motor boat pilot and owner of the Oregon Kid and the Wisconsin Kid, to drive his Ono racer, but Young has not entered his car as yet.

Since the accident on the Corona speedway which almost cost the lives of Bert Dingley and Ed Swanson, his mechanic, the Ono has been rebuilt and is said to be faster than ever. With the new Pope-Portola motor which has replaced the powerful Fiat engine, the Ono is said to be good for a fraction under 100 miles an hour.

According to the Corona race management, a number of foreign cars from the East have been lined up, although the entries are not in at this time. Baron Rickenbacher, the skillful pilot who appeared at the wheel of a Mason in the last races on the Santa Monica course, will pilot a Peugeot at Corona, it is claimed, and will bring a second Peugeot out, which will be driven by a driver not yet named, but in all probability Dave Lewis, George Joerimann or Lou Sorrell. It is also stated that Harry Grant will bring a Sunbeam and Delage to the Coast and will drive one of the machines himself.

Grant played in hard luck at Santa Monica last spring and is anxious to show the motor fans of this section what he can do when he is right.

LINE ON RALPH.

Watt Moreland, perhaps one of the closest friends of Ralph De Palma in this part of the country, stated last week that he had reason to believe that De Palma would appear at Corona at the wheel of his Mercedes. It has been announced by the Corona management that De Palma wants to drive at Corona and there is no reason why he should not if he wants to strong enough to come out here and bring his car.

There is no chance to get the famous French combination of drivers which cleaned so successfully at Indianapolis. The speed men are all in the French army either driving cars, serving as engineers or members of the aviation corps.

With the Vanderbilt cup and Grand Prize coming to San Francisco next spring and the foreign drivers tied down by the military service of their countries, the Corona race should bring out some new American talent.

MANY SHINERS.

Southern California has always been able to put cadet drivers in the lists and these youngsters of the speedway have almost always made good. Billy Carlson is a home product, who was practically unheard of until he defeated Earl Cooper in the Vanderbilt cup race with Sam McKee's Mason last spring.

Bill Taylor is another comer, who made his debut as a dark horse and who came to the front rapidly. Guy Ball with the Marmon made a showing that entitles him to a place among the rest of the speed kings and George Joerimann, winner of the light car race at Santa Monica two years ago with a built-over Maxwell deserves great credit for the showing he made at Santa Monica last spring.

There are a number of other big league drivers, who will very probably be heard from at Corona and in the Vanderbilt and Grand Prize at San Francisco.

There are the Ninrent brothers, Louis, Joe and Fred; Frank Verbeck, Dave Lewis and a number of others who will show if they get cars to drive in these great events.

GERMAN COURTESY SHOWN AMERICANS.

MAYOR OF MUNICH AND LADIES OF FAMILY GIVE FLOWERS TO TOURISTS.

P. W. Eigner of the Waverley Company was among the Americans marooned in South Germany at the outbreak of the war.

Sailing on the ill-fated Kaiser Wilhelm, der Grosse on her last trip from New York, he joined his family in Bavaria just before war was declared.

Delayed for some three weeks in Munich by the temporary loss of his baggage he was a passenger on one of the trains provided by the German government for American tourists, and a witness of the many courtesies bestowed by Germans of all ranks upon their American guests. Though intensely hostile to the English who were similarly caught by the war, they could not do enough to please and gratify the Americans.

At the departure of each of the tourist trains the Mayor of Munich and the ladies of his family, paid a last visit of courtesy, and made a parting gift of flowers to all Americans on board, while crowds gathered at the stations along the route and cheered as the trains went through.

PERRIN TAKES ON THE ABBOTT.

C. L. Perrin, well-known Los Angeles automobile man, has secured the Southern California agency for the Abbott-Detroit line and has located on South Olive street. Perrin was formerly Michigan distributor throughout this territory and is now handling Michigan parts in addition to the Abbott line.

Tight One.

CLOSED CARS NOW POPULAR.

LIMOUSINES FOR WINTER USE ARE CORRECT.

First Rain of Season Brings Out Fall Models Which are Almost Necessity for Evening and Afternoon Social Affairs, and Women Appreciate Handy Appliances.

The first rain of the season last week turned society's thoughts to the closed cars for fall and winter use.

Among the earliest of these favorite machines of the 1915 models to arrive in Los Angeles is a Hudson Six-40 limousine, received a few days ago by the Harold L. Arnold organization.

This limousine is the first of several carloads of the closed car type which Arnold has ordered for the 1915 season. The original allotment of limousines will have to be doubled to satisfy the demand if present indications are to be considered.

Refinement in detail, convenience and comfort, is the keynote of design of this Hudson product. The ladies appreciate the many handy appliances which have been embodied in this particular car for their individual use.

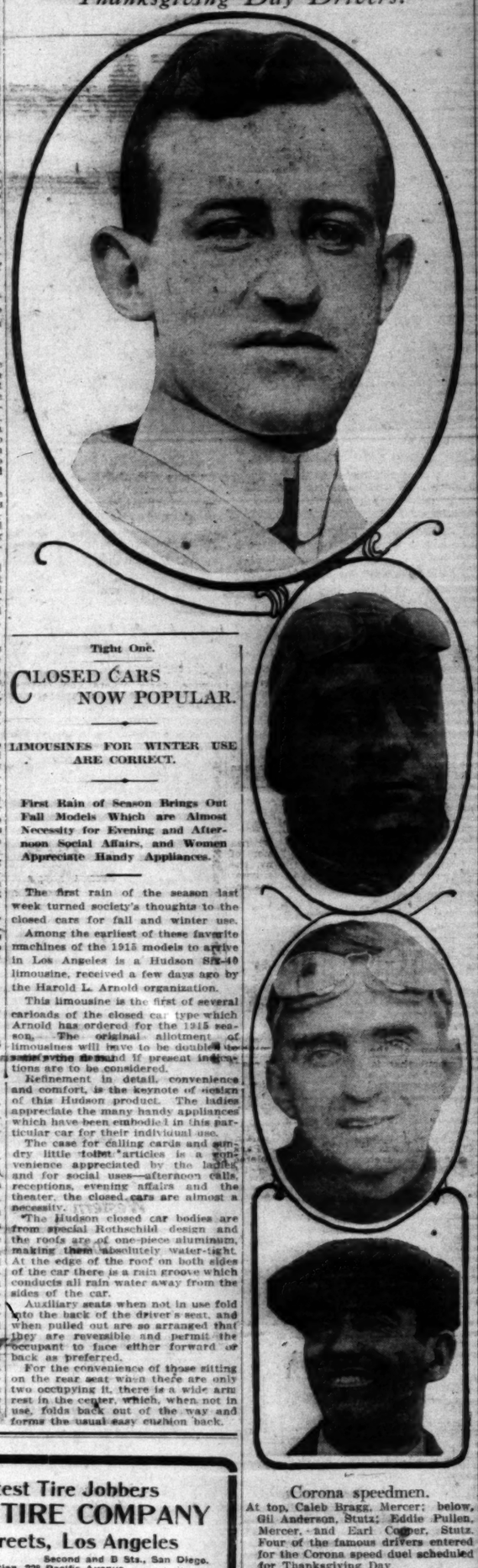
The case for calling cards and sundry little toilet articles is a convenience appreciated by the ladies and for social uses—afternoon calls, receptions, evening affairs and the theater, the closed cars are almost a necessity.

The Hudson closed car bodies are from special Rothschild design and the roofs are of one-piece aluminum, making them absolutely water-tight. At the edge of the roof on both sides of the car there is a rain groove which conducts all rain water away from the sides of the car.

Auxiliary seats when not in use fold into the back of the driver's seat, and when pulled out are so arranged that they are reversible and permit the occupant to face either forward or back as preferred.

For the convenience of those sitting on the rear seat when there are only two occupying it, there is a wide arm rest in the center, which, when not in use, folds back out of the way and forms the usual easy cushion back.

Thanksgiving Day Drivers.



Corona speedmen.

At top, Caleb Bragg, Mercer; below, Gil Anderson, Stutz; Eddie Pullen, Mercer, and Earl Cooper, Stutz. Four of the famous drivers entered for the Corona speed duel scheduled for Thanksgiving Day.

FROM AUTOS.

T. Gray Coburn of Norfolk, Va., figures that, if the license tax paid by the owners of Studebaker cars in and about Norfolk were devoted to local road improvement, the sum would be itself sufficient to provide a complete system of high-grade highways throughout the entire Tidewater Virginia region.

RECORD ORDER NOW PENDING.

[BY A. P. NIGHT WIRE.]

SOUTH BETHLEHEM (Pa.) Oct. 3.—Not only are motor trucks included in the large order of motor vehicles the government of France has requested the Bethlehem Steel Company to procure for use in the European war, but touring cars as well. The company has invited manufacturing concerns to send touring cars to South Bethlehem for tests. The number of such cars is not designated.

The recommendations for the types of 1000 motor trucks of American manufacture have been cabled to the French government and a reply is expected in a day or two. The trucks are to cost about $3000 each.

In addition to motor trucks, the French government directed the steel company to contract for 250 motor tractors and 750 trailers to cost from $3000 to $4500 each.

ITINERARY HOWDY

MONDAY.
Leave Los
Arrive
Leave
Arrive

TUESDAY.
Leave
Arrive
Leave
Arrive
Leave
Arrive
Leave
Arrive
Arrive

WEDNESDAY.
Leave
Arrive
Leave
Arrive

THURSDAY.
Leave

FRIDAY.
Arrive Los

Great

(Continued

the roads, exce
crossings.

Supply station
any place along
and crews may
The course this
for the drivers,
station along the
stations along the
cut going to the
of hauling it out

PREPARING

One of the most
of the race is the
cars. The fast
not qualify in the
be like hitching a
a plow. The
"desert classic" are
touring cars or
especial for the

On account of the
on the course the
lower than the
There has never be
in the Phoenix
than about eight
while sixty is
the race. The
grind is not the
speed in spots, but
his car rolling.

The winner of the
must be a man will
the course and he
alone with his
pit manager or
where he is and
no corps of
tools and parts
crew must know
chanical expert
of the driving

MANY

The entries
rolling in. The
day to $200
day until Octob
received for
22, no entries
any circumst
race manage

Olin Davis,
has been over
well pleased
the greatest
C. Durant, pilot
also been over
is well satisfied
ney Oldfield
is expected
a few days, and
he will go to
715-mile grind.

Louis Nikrent
Ham and Bill
the course now.
Paige pathfinder
and is to drive
make in the
T. Beaudet
cylinder Cadillac
and Bill Bramb
Cadillac.

There are a
who have been
from present
at least twenty
month.

THE GREAT

Never before
cial, the train
lows the racers
fered such
fan and automo

The Howdy
solid steel train
baggage car,
partment cars,
mans, an observ
vey diner.
provided for only
reservations will
of the purchase
obtained only
racing committee
tomobile Associ
Pico street.

As this is a
sense of the word,
will be sold, nor
entire train will be
ducted under the
man Shattler.
the Santa Fe line
wonderful opportunity
the racing cars on
railroad tracks
many miles.

It will be necessary
the morning of Monday
to board the Howdy
leave the Santa Fe
o'clock. Some place
ville and Barstow, the
seen for the first time
a stop of ninety minutes
and time given to be
station when the race
first night will be
where the special is
p.m., and remain
day morning.

During the day,
at Kingman, Seligman,
Del Rio, so that the
keep in touch with
the "cactus derby." A
is promised at Prescott
day night will be spent

Leaving Prescott
day, the only stop
minutes at Winslow
due to reach Needles
plenty of time to
grounds to greet the
day will be spent at
ing the track
trip will begin
o'clock, arriving
a.m. Friday.

NEW AUTO

Preliminary steps
for the organization
mobile club in New
inent members
mobile clubs
New York City
project. It is proposed
organization the
New York City
automatically
State Association
Automobile

Maxwell

New 1915 Model

$695 At Factory

17 New Features

The biggest automobile value ever offered for less than $1000.

A powerful, fast, silent and sweet running full-grown 5-passenger, really beautiful and fully equipped family automobile.

High tension magneto, sliding gear transmission, left hand center control, anti-skid tires on rear, full stream-line body.

The car that has practically every high priced car feature. The car that is the sensation of the whole automobile world.

Holds the road at 50 miles an hour.

With electric starter and electric lights $55 extra.



"SEE THE MAXWELL FIRST"

Los Angeles, 11th and Hope 10845, M. 5470

LORD MOTOR CAR CO

Pasadena 49 S. Marengo Col. 5380

World's Greatest Tire Jobbers

AUTOMOBILE TIRE COMPANY

6th and Olive Streets, Los Angeles

533 Van Ness Ave., San Francisco. Second and B Sts., San Diego. Long Beach Connection, 228 Pacific Avenue.

Tires that should average more miles per dollar invested than anything you can buy.

Thousands of auto owners in this country using them. Very large stock of standard makes.

We Guarantee Goods shipped to all points C. O. D. Money refunded on goods returned intact within one week.

28x3	$ 7.50	33x4	$16.90
30x3	8.50	34x4	17.50
32x3	8.90	35x4	18.50
30x3½	11.00	36x4	18.00
31x3½	11.20	34x4½	21.50
32x3½	11.70	35x4½	22.50
34x3½	11.70	36x4½	22.50
36x3½	12.20	37x4½	23.30
30x4	14.00	34x5	20.00
31x4	15.30	35x5	25.00
32x4	16.20	37x5	27.00

Special Price on Different Makes While They Last

30x3	$ 8.00	34x4½	$15.00
30x3½	10.50	35x4½	15.00
34x3½	8.75	36x4½	15.00
31x4	12.00	34x5	15.00
32x4	13.00	35x5	17.50
32x4½	15.00	37x5	15.00
35x5			$21.50

State Price in Ordering

Prices Subject to Change Without Notice. Open Sunday Mornings.

Phones—F3737. H. A. DEMAREST, Mgr. Bdwy. 4049.

The Oldest Automobile Tire Jobbing Concern in the United States and the Largest in the World.

IT HAS ARRIVED

THE NEW 1915 Partin-Palmer "20"

FULLY EQUIPPED, ELECTRIC LIGHTED AND STARTED.

DELIVERED IN LOS ANGELES $675

See It at Our Show Rooms ALL THIS WEEK

The first 1915 Partin-Palmer 20, the greatest little roadster ever offered, will be on exhibition in our show rooms this week from 8 a.m. to 9 p.m. This is an event thousands have been waiting for. Come and see this wonderful car—the greatest automobile value ever offered.

GOOD TERRITORY OPEN FOR LIVE AGENTS.

GOLDEN STATE MOTOR CAR CO.

DISTRIBUTORS FOR CALIFORNIA AND ARIZONA

825-827 South Olive Street HOME F2963 MAIN 2965

Mrs. H.

Argo car, latest small car to make an

It was Easy.

MALL CAR CLASSE BIG MACHINE

tle Argo car which has
en introduced in Los An-
es is performing the favorite
of the high-powered, high-
rs in demonstrations.
test feat of the Argo was to
Grand-avenue hill on the high-
many years this has been the
ed by which to measure the
climbing powers of the automo-
.
speed of forty-five miles an hour
not necessary to carry the Argo

Didn't Hurt a Bit.

ROADS NOT DAMAG MAMMOTH TRACT

WHAT will a twenty-five-ton
motor do to the roads of Los
Angeles county? This question
answered last week by the Hom-
motor, an eighty-horse power
r, which was attached to a load
ment, which is one of the largest
loaded on a tractor. The sur-
of the highway was not disturbed.
coating of gravel was not broken
the heavy load.
One of the serious queries which

over the hi
first stage
not until
grade was
to lose spe
the distance
of reserve
This per
one of the
history of t
The dem
surprised
the Mission
local agents
rush for car
nounced.

have trouble
action of t
mogul that
attached to
these matter
Homer Mote
twenty-five-t
to a particu
The result
load was dri
ized highway
over the str
The road w
least.

Two Out of Many.

ARS GIVEN AWAY F YEAR FAMOUS M

A GROUP of fans on automobile
row were discussing the national
game Friday, their conversa-
was directed to the recent award
Chalmers Light Six to the most
uable men of the National and
erican leagues. The trophy com-
decided John Evers had done
most to bring the pennant to Bos-
and that Eddie Collins was more
ble to the Athletics than any
e man was to any team in the
erican League.
While this world's series is on I'd
to see Frank Schulte and Ty Cobb
e onto the ball field in their 1911
ers cars and stop alongside of
and Collins," remarked one fan.

"It would b
and the thous
be given an
great advan
struction," he
mers would
old Charley
When Hush
giving a car
valuable man
major leagues
The National
hand and ozz
rest, with a
pointed from
perts of the
jority of big
own automobil
cars in connec
are so renown
annually by C

One Hard Test.

EVERE RUN FOR TR MADE AS DEMONST

ROBABLY one of the most dif-
ult tests ever given a commer-
al vehicle was handed a Willys
truck last week, when William
, of Merced undertook to
Ed Webb of the same town what
truck would do on the road to
sota Valley.
y took eleven passengers and
al hundred pounds of baggage
followed the Merced-Coulterville
. Climbing up to Greeley Hill
the temperature at 110 degrees
shade in some demonstration.
elevation there is 3250 feet and

from this poin
the Yosemite V
From Greeley
elevation goes
from there to
tion reached 6
a very hard,
summit into th
descent, which
for brake-testi
After arrivin
truck made the
the Big Meado
of 20 per cent.
made with no
adding a drop
ator, notwithsta
considerable ov

He could do It.

NAGS FLY BALL FRO TONNEAU OF M

HE speed of a baseball in the
air has often been the keynote of
a fanning bee, but regardless of
ed it has been proved that it
be hauled down by an automo-
traveling twenty-six miles an

unique experiment was tried
the first time at Hazard Play-
ds last Saturday afternoon. The
organized Hupmobile ball team
practicing there when the ques-
speed came up.

Harry Hirsch,
High School ath
with the Hupmo
hind the steerin
Canepa got into

A high fly ball
outfield and the
ith pursuit. After
car got directly
Canepa with one
railing leaned far
and speared the

The Greer-Rob
team is the lates
cal semi-pro ran
of local collegia

ITINERARY OF ... HOWDY SPECIAL

MONDAY, NOVEMBER ...
Leave Los Angeles ... ...
Arrive Barstow ... ...
Leave Barstow ... ...
Arrive Needles ... ...

TUESDAY, NOVEMBER ...
Leave Needles ... ...
Arrive Kingman ... ...
Leave Kingman ... ...
Arrive Seligman ... ...
Leave Seligman ... ...
Arrive Ash Fork ... ...
Leave Ash Fork ... ...
Arrive Del Rio ... ...
Arrive Prescott ... ...

WEDNESDAY, NOVEMBER ...
Leave Prescott ... ...
Arrive Wickenburg ... ...
Leave Wickenburg ... ...
Arrive Phoenix ... ...

THURSDAY, NOVEMBER ...
Leave Phoenix ... ...

FRIDAY, NOVEMBER ...
Arrive Los Angeles ... ...

Great Phoenix R...

(Continued from First P...

...the roads, except at regular crossings.

Supply stations ...nar be established at any place along the route of the ... and crews may change at ... The course this year will be ... for the drivers, as there are ... station along the Santa Fe ... stations along the Santa Fe ... out going to the trouble and ... of hauling it out on the ...

PREPARING THE CARS.

One of the most interesting ... of the race is the preparation of the cars. The fast speedsters ... not qualify in the Phoenix ... be like hitching a thoroughbred to a plow. The successful car ... "desert classic" are usually ... touring cars or roadsters, ... especial for the desert run.

On account of the hills ... on the course the cars are ... lower than the speedways. There has never been a ... in the Phoenix race which ... than about eighty miles ... while sixty is plenty fast ... the race. The winner of the ... grind is not the man who ... speed in spots, but the man who ... his car rolling.

The winner of the great ... must be a man well acquainted ... the course and he must fight ... alone with his mechanic. The ... pit manager on every lap ... where he is and what to do ... no corps of mechanics to ... tools and parts from the ... crew must know the car and ... chanical experts as well as ... of the driving game.

MANY ENTRIES.

The entries for the coming ... rolling in. The lists close ... day to $200 entrants; and from ... day until October 22, entries ... received for $500; but after Oct. ... 22, no entries will be received ... any circumstances, ... race management.

Olin Davis, driver of the ... has been over the new course ... well pleased with the prospects ... the greatest Phoenix race of ... C. Durant, pilot of the Chevrolet, ... also been over the course twice ... is well satisfied with the ... ny Oldfield is now in Detroit ... is expected back in this city ... a few days; and as soon as he ... he will go to work preparing ... 715-mile grind.

Louis Nikrent, T. Beaudet, ... Ham and Bill Bramlette are on ... the course now. Nikrent drives ... Paige pathfinder over the new ... and is to drive a car of his ... make in the race. Harry ... T. Beaudet are to drive the ... cylinder Cadillacs entered by ... and Bill Bramlette is to pilot the ... Cadillac.

There are a number of other ... who have been out on the course ... from present indications there ... at least twenty entries in the ... month.

THE GREAT HOWDY.

Never before has the Howdy ... cial, the train which annually ... lows the racers across the desert ... fered such attractions to the ... fan and automobile booster as ... The Howdy 1914 Special will ... solid steel train of eight cars, ... baggage car, buffet car, ... partment cars, two standard ... mans, an observation car and ... vey diner. Accommodations ... provided for only sixty persons ... reservations will be made in order ... of the purchase of tickets, which ... be obtained only at the office of the ... racing committee of the Automobile Association, No. 1... Pico street.

As this is a train de luxe in the ... sense of the word, no upper ... will be sold, nor even made ... entire train will be chartered and ... ducted under the supervision of ... man Shettler. It will be run ... the Santa Fe line and will be a ... wonderful opportunity for ... the racing cars on the course ... railroad tracks parallel the ... many miles.

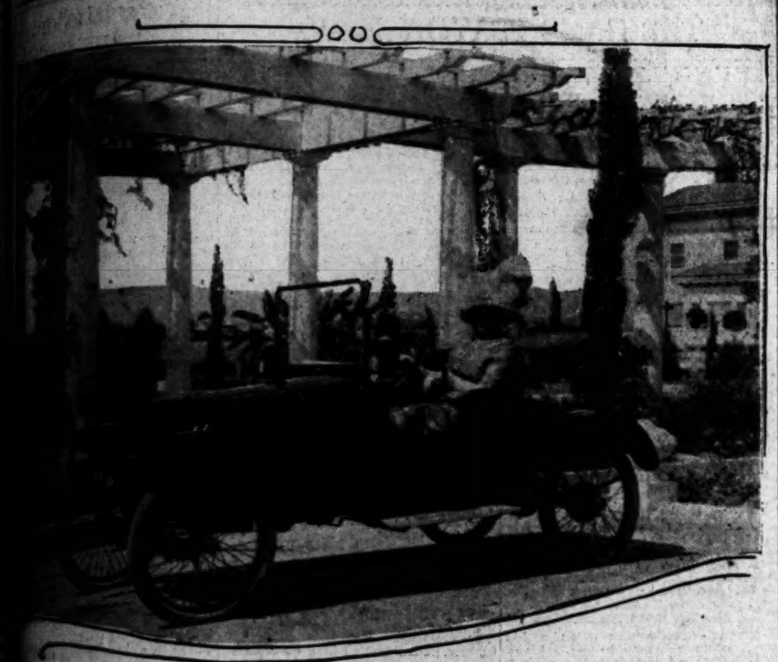
It will be necessary to ... the morning of Monday, Nov. ... to board the Howdy. The ... leave the Santa Fe station ... o'clock. Some place between ... ville and Barstow, the cars ... seen for the first time. At ... a stop of ninety minutes will ... and time given to be at the ... station when the racers come ... first night will be spent ... where the special is to ... p.m., and remain until ... day morning.

During the day, stops will ... at Kingman, Seligman, Ash ... Del Rio, so that the Howdy ... keep in touch with the ... the "cactus derby." A big ... is promised at Prescott, ... day night will be passed.

Leaving Prescott at ... day, the only stop will ... minutes at Wickenburg. ... due to reach Phoenix at ... plenty of time to get to ... grounds to greet the winner. ... day will be spent at Phoenix ... ing the track races and the ... trip will begin that night ... o'clock, arriving in Los ... a.m. Friday.

NEW AUTO CLUB.

Preliminary steps have been ... for the organization of a ... mobile club in New York City ... inent members and officials ... mobile clubs situated in the ... New York City are interested ... project. It is proposed to ... organization the Automobile ... New York City. Its ... automatically become ... State Association and of the ... Automobile Association.



Mrs. H. L. Palmer at wheel

...ago car, latest small car to make an appearance in Los Angeles, handled by Mission Motor Car Company.

It was Easy.

...ALL CAR CLASSES WITH BIG MACHINE ON CLIMB.

...this Argo car which has ... been introduced in Los An... is performing the favorite ... of the high-powered, high... ... in demonstrations.

... that of the Argo was to ... high-geared hill on the high... ... was this has been the ... which to measure the ... powers of the automo...

... forty-five miles an hour ... to carry the Argo over the hill. It gained speed on the first stage of the ascent and it was not until the steepest part of the grade was reached that the car began to lose speed. It went the rest of the distance with ease, and had plenty of reserve power at the top.

This performance of the Argo is one of the most sensational in the history of the light car industry.

The demand for the little car has surprised even Manager Palmer of the Mission Motor Car Company, the local agents. There has been a great rush for cars since the model was announced.

Didn't Hurt a Bit.

...ROADS NOT DAMAGED BY ...MAMMOTH TRACTOR LOAD.

... will a twenty-five-ton ... ...ine do to the roads of Los ... county? This question ... last week by the Homer, ... eighty-horse power ... which was attached to a load ... which is one of the largest ... loaded on a tractor. The surface of the highway was not disturbed, ... of gravel was not broken ... by the load.

... the various queries which have troubled the road builders is the action of the wheels of a mighty mogul that is driven over the roads attached to heavy loads. To settle these matters J. E. Myers of the Homer Motors Company caused the twenty-five-ton mogul to be harnessed to a particularly heavy load.

The result was interesting. The load was driven out to the macadamized highway beyond Eastlake Park, over the stretch recently completed. The road was not damaged in the least.

Two Out of Many.

...ARS GIVEN AWAY EACH YEAR FAMOUS MACHINES.

...GROUP of fans on automobile ... were discussing the national ... Friday, their conversation ... reverted to the recent award ... Chalmers Light Six to the most ... man of the National and ... Leagues. The trophy combination ... decided John Evers had done ... to bring the pennant to Boston, ... that Eddie Collins was more ... to the Athletics than any ... man was to any team in the ... League.

"This world's series is on I'd ... Frank Schulte and Ty Cobb ... the ball field in their 1911 ... and stop alongside of ... Collins," remarked one fan.

"It would be a good study in cars, and the thousands at the game would be given an opportunity to note the great advance in automobile construction," he said. "That 1911 Chalmers would show up about as would old Charley Comiskey in this series."

When Hugh Chalmers first proposed giving a car each year to the most valuable man on his team in the two major leagues, it created a sensation. The National Commission took it in hand and agreed the selection should rest with a trophy commission appointed from among the baseball experts of the country. The vast majority of big league ball players now own automobiles, but there are no two cars in connection with the sport that are so renowned as the pair bestowed annually by Chalmers.

One Hard Test.

...VERE RUN FOR TRUCK ...MADE AS DEMONSTRATION.

...PROBABLY one of the most difficult tests ever given a commercial ... was handed a Willys ... truck last week, when William ... of Merced undertook to ... loads of the same town what ... would do on the road to ... Valley.

... about eleven passengers and ... hundred pounds of baggage ... the Merced-Coulterville ... climbing up to Greeley Hill ... temperatures at 110 degrees ... shade in some demonstration. ... there is 3250 feet and from this point the first glimpse of the Yosemite Valley bursts into view.

From Greeley to Hazel Green the elevation goes up to 3655 feet and from there to the summit the elevation reached 6030 feet. All of this is a very hard, hot climb. From the summit into the valley it is a severe descent, which makes a very fine place for brake-testing.

After arriving at the valley the truck made the return trip through the Big Meadows, going over grades of 20 per cent. The entire trip was made with no trouble and without adding a drop of water to the radiator, notwithstanding that there was considerable overload.

He could do It.

...AGS FLY BALL FROM TONNEAU OF MACHINE.

...speed of a baseball in the ... has often been the keynote of ... meeting, but regardless of ... it has been proved that it ... pulled down by an automobile ... twenty-six miles an ...

... novel experiment was tried ... the first game at Hazard Playground ... afternoon. The ... baseball team ... when the ques...

Harry Hirsch, an old Los Angeles High School athlete, who is playing with the Hupmobiles, climbed in behind the steering wheel, and Louie Canepa got into the back seat.

A high fly ball was batted into the outfield and the little Hup was sent in pursuit. After several attempts the car got directly under the ball, and Canepa with one hand on the robe railing leaned far over the rear door and speared the ball.

The Greer-Robbins Hupmobile ball team is the latest addition to the local semi-pro ranks and is composed of local collegiate players.

Here, Perhaps.

AFTER PHOENIX ROAD RACERS.

Special Trip to Factory in Effort to Get Cars.

Machine Wanted for Exhibit Soon to be Held.

Eight-cylinder Models from East by Express.

The Los Angeles manager for Don Lee, J. B. Brown, is on his way to the Cadillac factory to see if there is any way to secure three eight-cylinder Cadillacs in time for the Phoenix road race. Brown will arrive in Detroit early tomorrow morning.

While in the East Brown will look into delivery conditions and will attempt to secure one car in time for the automobile show, which is to be held in the Shrine Auditorium beginning October 17. It will be necessary to make the first two shipments of Cadillacs by express.

Sales Manager A. E. Landman of the Los Angeles branch of the Don Lee company sent one order to the Cadillac factory last week aggregating $250,000, and the cars covered by the order will be shipped as rapidly as possible. The Los Angeles agency for the Cadillac has already booked 150 orders, and ther are as many more buyers who are awaiting the demonstrator before placing their orders for 1915 cars.

The advent of the eight-cylinder Cadillac motor this season has caused no end of comment.

There is no waste space in the new eight-cylinder motor. The cylinders are cast in sets of fours and are mounted in the "V" pattern at an angle of 90 deg. The Delco starting and lighting unit, the tire pump, the intake and exhaust manifolds, the magneto and the carburetor are mounted between the two sets of cylinders, leaving the outside of the motor free from all accessories except the oil and water pumps.

The Cadillac motor develops 31.28 horse power by S.A.E. rating and over sixty on the actual block tests at touring speeds. In spite of the increased power and the eight cylinders instead of four, the motor weighs sixty pounds less than did the Cadillac four-cylinder motor of last year, for the cylinders are, of course, of small bore, and therefore the reciprocating parts and the other parts which enter into the construction of the motor are lighter than on the four.

The great feature of the car is that with the continuous torque provided by the eight-cylinder motor, gear shifting is practically unnecessary. Speeds of from two and a half to sixty miles an hour are attainable on the high gear, and the steady flow of power sends the car over the steepest hills without gear shifting.

The Cadillac motor is of 314 cubic inches piston displacement. The greatest power yet attained was seventy horse power, which was developed when the motor was traveling at a speed of 2400 revolutions per minute.

SERVICE ENGINEER.

The appointment of E. R. Maurer, M.E., as service engineer of the Studebaker Corporation of America is announced by Vice-President E. R. Benson. Mr. Maurer has charge of all service, parts orders and claims at the Detroit factory and at the various Studebaker branches.

SALES SCHEDULE IS BEING FILLED.

Maxwell popularity seems to be on the increase all over the Southwest. Orders continue to pour in, the schedule being filled day by day in good shape.

Just this week orders for several carloads have been received from new Arizona agents. Almost a score of newly-appointed representatives are now on the roster of the Lord Motor Car Company, and the way they are turning in business speaks well for the Maxwell.

NO MORE Tire Trouble

Such a happy state has practically been reached by the use of the

FISHER

Rim Grip
Sub Casing
Saves Money *Saves Trouble*

Let us prove our claims that this casing will prevent blow-outs and minimize the possibility of punctures.

This is not an interliner. It is a newly patented, proven article. Strengthens the weakest part of motor cars and adds pleasures to motoring.

Investigate at Once.

Western Auto Sub Casing Co.
Distributors and Manufacturers
1044 South Los Angeles Street
Phone for a Representative—F6989, or Main 5006.

---we claim

the Model K HUPMOBILE is the most easily operated automobile made.

—turning on one switch only, starts the engine and it keeps running until stopped by the operator—there is no stopping or stalling of the engine, this being prevented by the automatic electric starter.

—shifting gears is eliminated almost entirely, but when necessary is so easy that no effort whatever is needed.

—the pressure of the clutch pedal is extremely light—and the brakes work so exactly that a child can slide the wheels with ease.

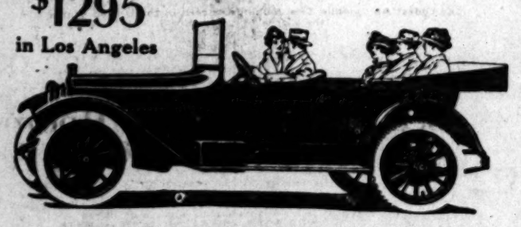
—the operation of this new car removes the last objection to gasoline cars—its operation is as easy as an electric.

—owners of other cars are invited to come in and drive a Model K Hupmobile and be convinced.

—remember this Model K is not a diminutive car, but instead a full five-passenger car with deep seats, softest upholstering and a longer wheel base than any other car at near its price.

—it's the revelation of the 1915 season and for economy of operation we refer to the past record of Hupmobiles as the most economical car on the American market.

$1295
in Los Angeles



GREER-ROBBINS CO.
Flower, Corner 12th
A1187 Broadway 5410

Broadway Eighth & Hill Sts.

Hamburger's

Main Floor Broadway Entrance

Auto Supply Store



Heat Works No Havoc to Invincible Red Tubes

—The way they "stand up" under the heat from hot pavements makes the heart of a motorist joyful.

—As long as we have been selling Invincible Red Tubes we never have had one come back because it was not as represented, and we have been selling them for nearly a year.

They're Sold Exclusively at Hamburger's

—Made for us under our own specifications and sold under our own guarantee. All sizes for all tire cases.

Monday—1 lb. Can Graphite Grease at 10c

—For use in cups or on parts of the engine which get hot. This grease formerly sold for a great deal more; special tomorrow, 10c.

Let Your E gi e Pump up Tires

—A Mayo spark plug pump is easily attached and will pump up your tires in a remarkably short time.

—Let a Mayo do the work while you rest by the wayside. Price $9.00.

Alta, the Best of Shock Absorbers



—They absorb more vibration, caused by rough roads, than the finest springs.

—They keep the wheels always on the ground thus preventing a large proportion of wear on the tires. $15.00.

Prest-O-Lite Service at Hamburger's

—*Tanks refilled at $1.25 and $1.50. New tanks $15.00 to $25.00.*

4-Ply Tire Reliners---Special

36x4	$1.80	37x4½	$2.10
36x4½	$2.00	35x5	$2.25
		37x5	$2.30

—Get the extra mileage from those old casings by strengthening them with reliners.

—Other sizes at prices from $1.80 to $13.00.

Whiz Top and Cushion Dressing at 85c

—Prepared to renew the finish on auto tops and cushions or any upholstery leather, mohair or pantesote leather. It will not crack.

Rid-O-Skid Chains for Light Weight Cars

—Prepare against skidding; buy these skid chains now.

30x3½	$2.65	34x3½	$2.95
32x3½	$2.80	33x4	$3.10

—Weed Chains for heavier cars; all sizes.

$5.00 Fogg Exhaust Horns at $3.75

—For Ford or Metz cars. Equipped with pedal, cable and pulley, complete.

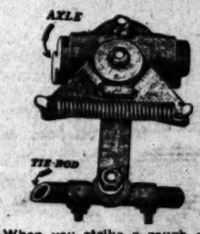
$2.50 Combination Oil and Grease Guns at $1.75



—Only a few remain at this price.

—Suitable for either hard or soft grease or for oil.

Demonstration of the Brown Stabilizer on a Ford Here Monday



—When you strike a rough or sandy stretch of roadway, the stabilizer will keep your car steadily going ahead.
—Sudden swerves to right or left are prevented.
—The exhausting strain of holding on to your wheels is relieved.
—a lot to expect of so little a device, but that's what it will do. Installed complete, $5.00.

Small Accessories—Small Prices

Bearing Grease, 5c.
Backus Robe Locks, $1.25.
Whiteyou Cleansing Powder, 10c.
Prest-O-Lite Burners at 15c.
Assorted Cotter Pins, 10c box.
Racine Rubber Tire Cut Filler, 20c.
Nu-Namel Body Polish at 50c.
Folding Water Buckets, $1.50.
Panoramic Road Maps at $1.50.
Rear Sight Mirrors, $1.30.
Push-Button Switch at 45c.

Radi-No-Leak, 45c.
3-in-1 Oil, 10c.
Pliers at 10c.
Twitchel Air Gauge, 35c.
Patching Cement, 15c.
Spark Plugs, 45c.
Oil Cans, 15c.
Magneto Oil, 10c.
Nickel Polish, 25c.
Sop-O-Zon, 20c.
Dust Cloth, 15c.
Tire Covers, $1.40.
Sand Shovel, 75c.
Ford Cut-outs, 90c.
Brass Polishing Bricks, 25c.
Trouble Lamps at 70c.
Flash Lights, $1.00.
Cold Chisels at 15c.

Hamburger's Auto Supply Store—Main Floor

ILLINOIS WINS BY BIG SCORE.

[BY A. P. NIGHT WIRE.]

URBANA (Ill.) Oct. 10.—Illinois swamped the Indians in their annual football game today, piling up a score of 51 to 0 against the helpless Hoosiers, and easily beating the score which Chicago made last week against Child's men.

DRAKE MAKES GAME FINISH.

[BY A. P. NIGHT WIRE.]

DES MOINES (Iowa) Oct. 10.—Staging a game comeback, after Grinnell had scored a touchdown in the first quarter, Drake outplayed her opponents in the first stiff football game seen here this season and won, 20 to 7.

DUCK and QUAIL

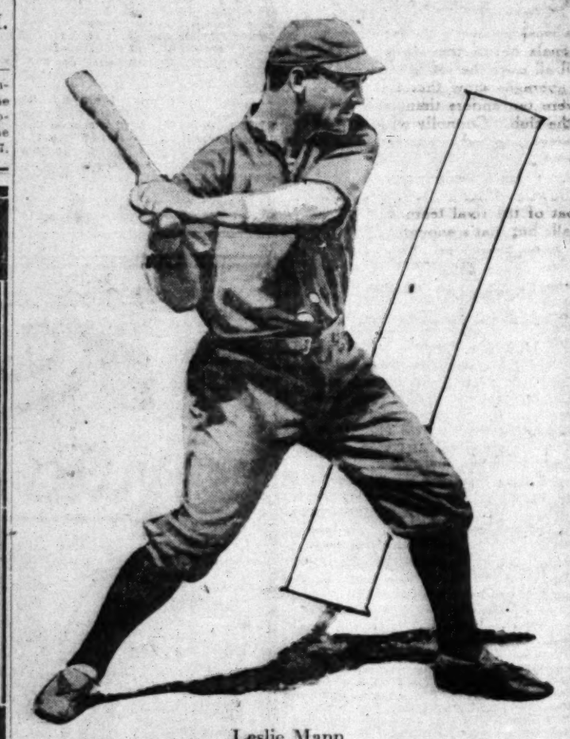
OPEN SEASON

OCT. 15

GET YOUR GUNS AND AMMUNITION SUITS, BOOTS AND OUTFITS OF

Wm. H. Hoegee Co.,
Incorporated
138-142 S. MAIN

GUNS FOR RENT



Leslie Mann,

The young gent who stepped to the platter with Charley Deal reposing on third in the ninth inning, at Philadelphia yesterday, two men down and a run needed to win the game, and gracefully singled to right, making it two straight for the Braves over the Athletics.

THE GAME PLAY BY PLAY.

[BY A. P. NIGHT WIRE.]

PHILADELPHIA, Oct. 10.—Plank and Schang were announced as the batteries for the Athletics. James and Gowdy were announced as the battery for Boston.

Umpire Hildebrand gave the decision behind the plate, while Byron gave the decisions on bases. Umpire Klem went to left field, Dineen to right.

FIRST INNING.

Boston—Plank's first curve was a ball, the curve being wide of the plate. The next came over for a strike. Mann out, Collins to McInnis. Collins took the ball back on the grass and made a fast play on the runner. Evers scratched an infield hit, which Plank could not get in time to make the throw. Cather fanned on three pitched balls. Whitted walked, Plank making a kick when Hildebrand call the last pitch a ball. Schmidt flied out to Strunk. No runs, one hit, no errors.

Philadelphia—James sent up an upshoot which was too low. His second one was a strike. Murphy walked. James got himself in a hole on a batter by trying to keep the ball on the corners of the plate. Murphy was out when James threw wildly to Schmidt, who quickly recovered the ball and threw to Maranville, who touch out Murphy. Oldring out, Deal to Schmidt. Deal also threw out Collins. No runs, no hits, no errors.

SECOND INNING.

Boston—Gowdy was given a big hand when he came to bat. Plank fooled him on the first one with a slow curve. Gowdy walked. Plank was unable to control his wide curve. The Bostons had hit speed yesterday and Plank was now feeding them on curves. Maranville sacrificed, Baker to McInnis. Plank took Deal's smash and tossed to Baker, who threw to Collins, who touched Gowdy as he tried to slide back to second. Deal stole second. He was almost caught between bases and Schang's throw was a little wide, so that McInnis was not in position to throw to second before Deal made the bag. Schang threw wild to catch Deal off second, but Barry saved him an error with a high jumping catch. James fanned. No runs, no hits, no errors.

Philadelphia—The Boston outfielders played out against the fence for Baker, but he only fouled out to Schmidt. McInnis fanned. Strunk also struck out. James was given a cheer when he went to bench. No runs, no hits, no errors.

THIRD INNING.

Boston—Barry threw out Mann. It was a slow roller and Barry got the ball after a hard run. His snap throw had Mann by a few feet at the bag. Evers singled solidly to center after having two strikes called on him. It was his second hit. Evers was almost picked off by Schang, but McInnis dropped the ball. Cather out on a fly to Baker. Evers tried to steal, but Whitted fouled off the ball. Evers out stealing, Schang to Collins. It was pitched out and Evers caught ten feet off the bag. No runs, one hit, no errors.

Philadelphia—Barry flied out to Cather. Schang also flew to Cather, who took the ball over near the line. The crowd gave the veteran Eddie Plank a big hand when he came to the plate. Plank went out on three straight strikes. No runs, no hits, no errors.

FOURTH INNING.

Boston—Whitted flied to Strunk. Schmidt smashed a single to right field after the count on him was three and two. Gowdy out on a fly to Murphy. Maranville singled to right Schmidt going to second. Barry made a wonderful stab of Deal's high bounder and touched second, forcing Maranville. The blow was almost a sure hit on which Schmidt could have easily scored. No runs, two hits, no errors.

Philadelphia—James took Murphy's weak smash and threw him out. Oldring could not fathom James's speed and struck out. Maranville threw out Collins at first. James's pitching was gilt edged. He had not allowed a hit in the first four innings and sent the Athletic batters back to the bench in one, two, three order. No runs, no hits, no errors.

FIFTH INNING.

Boston—James beat up the air and struck out. Mann shot a hot single over second. Evers flied out to Strunk. Mann ran down to second, but got back to first before Strunk's throw reached the bag. Barry took Cather's grounder and tossed to Collins, forcing Mann. No runs, one hit, no errors.

Philadelphia—Baker flied out to Whitted. McInnis fanned for the second time. Strunk struck out. It was his second strike-out, also. No runs, no hits, no errors.

SIXTH INNING.

Boston—Whitted popped out to Collins. Schmidt threw his shoulder in the way of a slow ball and started to walk to first, but the umpire called him back. Schmidt flied to Murphy, who had to go up near the fence to make the catch. Gowdy walked on four pitched balls. Maranville was hit with a pitched ball. Baker took Deal's roller and touched third, forcing Gowdy. No runs, no hits, no errors.

Philadelphia—Maranville threw out Barry at first. Schang got a two-bagger to left. It was the Athletics' first hit. He was almost caught at second, but a good slide saved him. Schang was out when the ball got away from Gowdy, who quickly recovered it and threw the Athletic catcher out at third. Maranville threw out Plank. No runs, one hit, no errors.

SEVENTH INNING.

Boston—James struck out for the third time. Mann struck out, Schang to McInnis. Baker threw out Evers. No runs, no hits, no errors.

Philadelphia — Murphy fanned. Evers tossed out Oldring. Collins got an infield hit. Collins was picked off first, James to Schmidt. No runs, one hit, no errors.

EIGHTH INNING.

Boston—Barry threw out Cather. McInnis saved Barry from a wild throw. Whitted was safe when McInnis dropped Barry's perfect throw. Barry getting an assist. Whitted was forced at second, Collins taking Schmidt's grounder and tossing to Barry. Gowdy flied out to Strunk. No runs, no hits, one error.

Philadelphia—Evers tossed out Baker. It was announced that the official figures for attendance were the same as yesterday. Maranville dropped McInnis's foul fly. McInnis fouled out to Deal. Strunk out, Evers to Schmidt. No runs, no hits, one error.

NINTH INNING.

Boston—Barry threw out Maranville. Deal got a two-bagger over Strunk's head. Deal stole third when Schang threw to Barry to catch him napping. James struck out for the fourth time. Deal scored on Mann's hit, which was just out of Collin's reach. Mann went to second on a passed ball. Evers walked. Evers was out at second, Barry to Collins, on Cather's smash. One run, two hits, one error.

Philadelphia. — Barry walked. Schang struck out, Barry going to second. Walsh batting for Plank. The scorer gave Barry a stolen base. Walsh walked. A double play ended the inning, Maranville took Murphy's grounder, touched second, forcing Walsh. He then threw out Murphy at first. No runs, no hits, no errors.

BOSTON.

	AB.	R.	BH.	PO.	A.	E.
Mann, rf	5	0	2	0	0	0
Evers, 2b	4	0	2	0	3	0
Cather, lf	4	0	0	2	0	0
Whitted, cf	3	0	0	2	0	0
Schmidt, 1b	4	0	1	12	1	0
Gowdy, c	3	0	0	8	1	0
Maranville, ss	3	0	1	2	4	1
Deal, 3b	4	1	2	2	2	0
James, p	4	0	0	0	0	0
Totals	33	1	7	27	14	1

PHILADELPHIA.

	AB.	R.	BH.	PO.	A.	E.
Murphy, rf	3	0	0	2	0	0
Oldring, lf	3	0	0	0	0	0
Collins, 2b	3	0	1	3	2	0
Baker, 3b	3	0	0	2	3	0
McInnis, 1b	3	0	0	7	0	1
Strunk, cf	3	0	0	4	0	0
Barry, ss	3	0	0	2	6	0
Schang, c	3	0	1	5	2	0
Plank, p	2	0	0	1	0	0
Walsh, x	1	0	0	0	0	0
Totals	25	0	2	27	14	1

x—Walsh batted for Plank in ninth.

SCORE BY INNINGS.

	1	2	3	4	5	6	7	8	9	
Boston	0	0	0	0	0	0	0	0	1	—1
Philadelphia	0	0	0	0	0	0	0	0	0	—0

SUMMARY.

Two-base hits—Schang, Deal.
Sacrifice hit—Maranville.
Stolen bases—Deal, 2; Barry.
Double play—Maranville to Schmidt.
Left on bases—Boston, 11; Philadelphia, 1.
First base on balls—Off James, 3; off Plank, 4.
First base on errors—Boston, 1.
Hit by pitcher—By Plank, Maranville.
Struck out—By James, 8; by Plank, 6.
Passed ball—Schang.
Time of game—1h. 56m.
Umpires—Plate, Hildebrand; bases, Byron; left field, Klem; right field, Dineen.

CARDINALS AND BROWNS DIVIDE.

EACH ST. LOUIS TEAM IS WINNER BY 2-TO-0 SCORE.

[BY A. P. NIGHT WIRE.]

ST. LOUIS, Oct. 10.—The local Americans and Nationals divided a double-header today, each team shutting out its opponent, 2 to 0. In the first game the Americans scored twice on a wild pitch and a double steal. In the second game the Nationals scored twice in the fifth.

Nationals, 0; hits, 4; errors, 1.
Americans, 2; hits, 13; erros, 2.
Batteries—Perrit and Wingo; James and Agnew.

Second game:
Americans, 0; hits, 3; errors, 0.
National, 2; hits, 4; errors, 0.
(Called fifth, darkness.)
Batteries—Baumgardner and Agnew; Greer and Snyder.

DEMAREE'S NEAR-HOME RUN WINS.

GIANT HEAVER'S SINGLE GOES TO THE FENCE IN TENTH.

[BY A. P. NIGHT WIRE.]

POLO GROUNDS (N. Y.) Oct. 10.—A single by Demaree in the tenth inning, which Cook let go by him with the result that Demaree scored on the error, broke a 5-to-5 tie and gave the New York Nationals a 6-to-5 victory over the New York Americans here today. Score:

New York Americans, 5; hits, 10; errors, 0.
New York Nationals, 6; hits, 12; errors, 3.
Batteries—Fisher and Nunamaker; Marquard and Demaree, Meyers and Johnson.
(Ten innings.)

HARNESS EVENTS ARE POSTPONED.

EXTRA RACES ADDED TO THE PROGRAMME FOR MONDAY.

[BY A. P. NIGHT WIRE.]

LEXINGTON (Ky.) Oct 10.—The trotting races were again postponed on account of rain today at the track of the Kentucky Horse Breeders' Association. The Lexington stake has been added to the programme for Monday in an attempt to conclude the races on schedule time. The races will be started two hours earlier each day next week.

Tigers Win T...

(Continued from ...)

ing out an infield ... nicious Bancroft, ... liant but hateful) ... Wildcat Rader, ... studying for Ed... Capt. Dick to the ... Ryan. Hosp ... right, and Borton ... started to steal the ... ceeded, when Gest ... go between his ... ott was an infield ... Carlisle both ... were left to perish ... popped to Rodgers.

Wilhoit and Bay... singles as a starter ... threw to get Wilhoit ... the hurdler beat it ... Bancroft making a ... Kores. Bayless took ... this error to score ... by Borton scored Wilhoit ... Bayless at third ... out of the place ... manner. Dick was ... Rader's out, but ... a clean steal of the ... tinoni was engaged in a ... wind-up. At the same ... stole third. Hosp ... Elliott walked and ... left.

Leo Salvason, an ... man who seems to get a ... enjoyment out of the ... he is alive, finished the ... McCredie, and got his ... eighth.

McClain, our ... the bat, tripled and ... ley's out. Carlisle ... other triple, but was ... when he deceived himself ... ing that it was a ... doubled. With nothing ... be done, Wilhoit ... to ...

Bancroft opened the ... fly to left, and great ... was felt when Carlisle ... ment of sunshine ... muffed the ball. ... fragment, threw the ... Derrick used it for ... to second. The latter ... Ryan's out. Yantz ... stole second. He looked ... a couple of yards, but ... think so, and by ... with the infuriated ... place. Reiger's third ... wild pitch, that ... Yantz also tried to ... strike, but Rowdy had ... waiting for him.

By the eighth the ... come so crucial as to ... pert services of a ... Hogan called along ... requiring him to ... to that moment, Ringer ... but two hits. Kane ... with a clean swipe to ... batting for Hitt, ... ing a bad throw as Kane ... put Johnny on ... singled Kane home. ... and Wilhoit came ... clean single that sent ... the deciding tally. ... to Rieger.

Decanniere held ... safe in the ninth.

The scores:

First game:

PORTLAND.

	AB.	R.	BH.	PO.	A.	E.
Bancroft, ss	4	0	0	2	0	0
Paine, cf	4	0	0	2	0	0
Rodgers, 2b	4	0	0	1	4	0
Fisher, c	4	0	0	4	1	0
Kane, lf	4	0	1	1	0	0
Kores, 3b	4	0	1	2	4	0
Derrick, 1b	4	0	1	14	0	0
Lober, rf	4	0	1	0	0	0
Higginbotham, p	1	0	0	0	0	0
Martinoni, p	0	0	0	0	0	0
Salmon, p	0	0	0	0	0	0
Davis, x	1	0	0	0	0	0
Totals	35	0	4	26	9	0

x—Batted for Rowdy in ninth.

VENICE.

	AB.	R.	BH.	PO.	A.	E.
Carlisle, lf	4	0	0	1	0	0
Leard, 2b	4	0	0	1	4	0
Wilhoit, rf	4	0	1	2	0	0
Bayless, cf	4	0	0	1	0	0
Borton, 1b	4	0	1	14	0	0
Rader, 2b	3	0	0	2	3	0
Ringer, ss	3	0	0	0	3	0
Elliott, c	3	0	0	5	0	0
Rowdy, p	3	0	0	0	2	0
McClain, c	3	0	1	1	0	0
Totals	35	0	3	27	12	0

SCORE BY INNINGS.

	1	2	3	4	5	6	7	8	9	
Portland	0	0	0	0	0	0	0	0	0	—0
Base hits	0	0	0	0	0	0	0	0	0	—4
Venice	0	0	0	0	0	0	0	0	0	—0
Base hits	0	0	0	0	0	0	0	0	0	—3

SUMMARY.

Sacrifice hits—Davis, Rowdy, Rader.
Leard.
Struck out—By Rowdy, 3; by Higginbotham, 1; by Martinoni, 1.
Bases on balls—Off Rowdy, 1; off Decanniere, 1.
Runs responsible for—Higginbotham, 2; Martinoni, 2; Salmon, 2; Decanniere, 1.
Runs responsible for—Rowdy, 2; Decanniere, 1.
One hit, 1 run, 2 at bat, 0 to first.
Double play—Rader to Borton.
Wild pitch—Higginbotham.
Time of game—1h. 30m.
Umpires—Finney and Byron.

Second game:

PORTLAND.

	AB.	R.	BH.	PO.	A.	E.
Deane, rf	4	0	0	2	0	0
Rodgers, 2b	4	0	0	1	4	0
Kores, 3b	4	0	0	1	2	0
Speas, lf	4	0	0	2	0	0
Bancroft, ss	4	0	0	1	3	0
Derrick, 1b	4	0	0	10	0	0
Ryan, cf	4	0	0	2	0	0
Yantz, c	4	0	0	4	0	0
Ringer, p	3	0	0	0	2	0
Totals	35	0	0	27	11	0

VENICE.

	AB.	R.	BH.	PO.	A.	E.
Carlisle, lf	4	0	0	1	0	0
Leard, 2b	4	0	0	1	4	0
Wilhoit, rf	4	0	0	1	0	0
Bayless, cf	4	0	0	1	0	0
Borton, 1b	4	0	0	14	0	0
Litschi, 2b	4	0	0	2	3	0
Rowdy, ss	4	0	0	0	3	0
Elliott, c	4	0	0	5	0	0
Hitt, p	1	0	0	0	0	0
Kane, x	1	0	1	0	0	0
Melton, xx	1	0	0	0	0	0
McClain, c	1	0	0	0	0	0
Decanniere, p	0	0	0	0	0	0
Totals	37	0	1	27	10	0

x—Batted for Wilhoit in ninth.
xx—Batted for Hitt in ninth.

SCORE BY INNINGS.

	1	2	3	4	5	6	7	8	9	
Portland	0	0	0	0	0	0	0	0	0	—0
Base hits	0	0	0	0	0	0	0	0	0	—0
Venice	0	0	0	0	0	0	0	0	0	—0
Base hits	0	0	0	0	0	0	0	0	0	—1

SUMMARY.

Sacrifice hits—Yantz, Litschi.
Stolen bases—Leard, Bayless, Borton, Rowdy.
Struck out—By Hitt, 2; by Decanniere, 1.
Bases on balls—Off Hitt, 1; off Decanniere, 1.
Runs responsible for—Hitt, 2; Decanniere, 1.
One hit, 1 run, 2 at bat, 0 to first.
Double play—Rowdy to Borton.
Wild pitch—Hitt.
Time of game—1h. 30m.
Umpires—Finney and Byron.

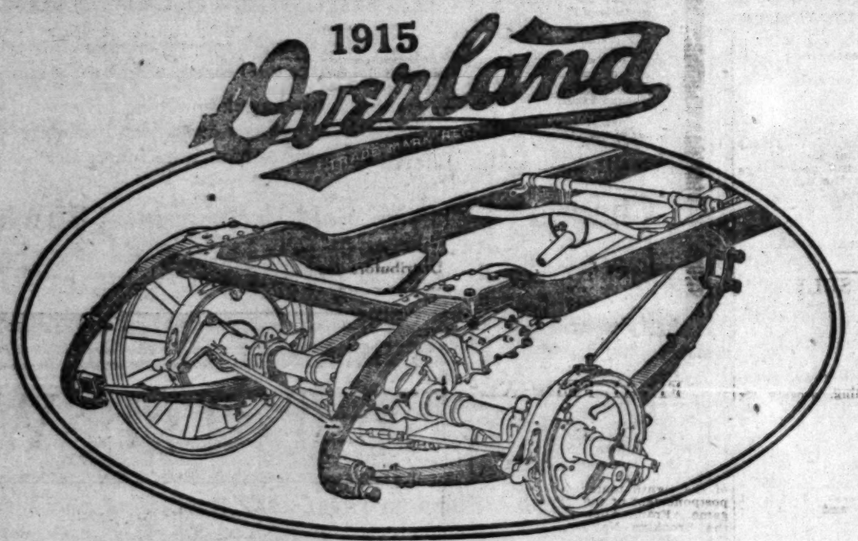
HARVARD NEARLY IS TRAMPED

HARDWICK SAVES THE DAY IN THE FOURTH PERIOD.

[BY A. P. NIGHT WIRE.]

CAMBRIDGE (Mass.) ... Harvard's football ... Washington and ... to 9. The Crimson ... service of three of ... field players. Capt. ... dergoing an operation for ... tis, while Mahan and ... abled by injuries. ... the last period that the ... triumphed. Washington ... entered the fourth period ... 3. Then Hardwick ... end to left halfback ... the gaps, went over ... touchdown and kicked ... the first period he had ... from placement from the ... Forward passes in the ... gave Washington ... touchdown and ... position to kick a ... ment in the same ...

1915 Overland



Real Riding Comfort

NEW underslung rear springs make the Overland one of the easiest and most comfortable riding cars in the world.

Being unusually long and of a new underslung design these rear springs have unusual flexibility.

The Overland type of rear springs is illustrated above.

See how the springs are placed *under* the axle; that they are *long*, have a very wide opening, and are of *generous dimensions*. Notice that the frame is *dropped* which makes possible a much lower hung and more graceful body. The road clearance is not affected.

The wide opening of the springs permits great up-and-down play—the maximum of flexibility.

These springs are unusually long; in fact are longer, in proportion to the wheel base, than the springs used on most all of the highest priced cars. This means a much more cushioned action.

The Overland swivel seat gives absolutely free movement of the springs, prevents binding and reduces possibility of breakage.

In short the exceptional elasticity of the Overland *underslung* rear springs makes the car ride with perfect ease and absolute smoothness under all conditions.

Shock absorbers are useless.

The 1915 Overland has grace, style, a beautiful finish, smooth riding qualities and every modern comfort and convenience. It comes complete.

Our dealer will be glad to demonstrate its merits at any time and place you appoint.

Orders are now being taken for immediate delivery.

$1075
Model 80—f. o. b. Toledo

BRIEF SPECIFICATIONS: Motor; 35 h. p. Windshield; rain-vision, ventilating type, built-in. Electric starter—Electric lights. Electric horn. All electric switches on steering column. High-tension magneto. Rear axle; floating type. Rear springs; underslung. Five bearing crankshaft. Wheel base; 114 inches. Large tires; 34 inch x 4 inch. Demountable rims—one extra. Left-hand drive—center control. Mohair top and boot. High-grade magnetic speedometer. Robe rail, foot rest and curtain box.

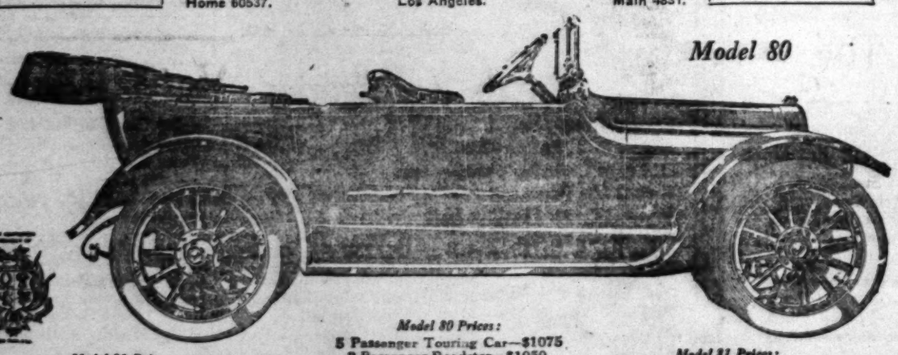
INVESTIGATE OUR EASY PAYMENT PLAN

THE WILLYS-OVERLAND COMPANY, TOLEDO, OHIO.

J. W. LEAVITT & CO., Distributors.
1235 South Olive Street
Home 60537. Los Angeles. Main 4831.

INVESTIGATE OUR EASY PAYMENT PLAN

Model 80



Model 80 Prices:
5 Passenger Touring Car—$1075
2 Passenger Roadster—$1050
4 Passenger Coupe—$1600
All prices f. o. b. Toledo, Ohio

Model 81 Prices:
5 Passenger Touring Car - - $850
2 Passenger Roadster - - $795

Model 81 Prices:
Delivery Wagon with closed body - $895
Delivery Wagon with open body - $850

WILL SACRIFICE FOR QUICK SALE

2-Ton Moore Truck

New tires, new chains and sprockets and thoroughly rebuilt. This is a bargain. Phone Home F4532.

Tigers Win Twice.

(Continued from First Page.)

ing out an infield single to the pitcher, Precious Bancroft, who made a brilliant but hateful stop.

Wildcat Rader, who was...studying for Litschi at third, relieved Capt. Dick to the dish with a fly to Ryan. Hosp exploded a single to right, and Borton came home. Ryan started to steal the plate, but was conceded, when Great Gus let the ball go between his handsome legs. Rader ott was an infield out. Hosp to second. Carlisle both singled, but the bases were left to perish when Lee popped to Rodgers.

Wilhoit and Bayless each...singles as a starter in the fifth. Ryan threw to get Wilhoit off second, but the hurdler beat it safely to the bag. Bancroft making a wide throw to Koren. Bayless took advantage of this error to annex second. A run by Borton scored Wilhoit and Bayless at third. Higg then was out of the place in his usual manner. Dick was held at first. Rader's out, but right after that a clean steal of the plate, while Tinont was engaged in a contest of wind-up. At the same time he stole third. Hosp popped to Elliott walked and Mesler fanned to left.

Leo Salveson, an ambitious young man who seems to get a good deal of enjoyment out of the mere fact that he is alive, finished the lost chapter for McCredie, and got hit for a run in the eighth.

McClain, our finish-upper to date, got the hat, tripled and scored on Bayless's out. Carlisle then tore off another triple, but was out at the plate when he deceived himself into thinking that it was a home run and doubled. With nothing much else to be done, Wilhoit flied to left.

Bancroft opened the fifth with a fly to left, and great consternation was felt when Carlisle got a...ment of sunshine in his eye and muffed the ball. Walter recovered the fragment, threw the ball back to Derrick used it for sacrificing Dick to second. The latter advanced on Ryan's out. Yantz was walked and stole second. He looked to be in for a couple of years, but Hayes failed to think so, and by so doing got rid of him with the infuriated patrons of the place. Reiger's third strike was a wild pitch, that scored Rader. Yantz also tried to score on the same strike, but Rowdy had the ball and was waiting for him.

By the eighth the situation had become so crucial as to demand the expert services of a pinch-hitter, and Hogan called aloud to Johnny Kane, requiring him to bat for Elliott. Up to that moment, Rieger had allowed but two hits. Kane made it three with a clean swipe to center. Mesler batting for Hitt, fanned, Yantz making a bad throw on Kane at second put Johnny on second. Carlisle singled Kane home. Leard went out and Wilhoit came through with a clean single that sent Carlisle across the deciding tally. Bayless flied to Rieger.

Decanniere held Portland safe in the ninth.

The scores:

First game:

PORTLAND.

	A.B.	R.	H.	P.O.	A.	E.
Bancroft, ss	4	0	0	0	0	0
Leard, lf	4	0	0	1	0	0
Wilhoit, 2b	4	1	1	2	3	0
Fisher, 1	0	0	0	0	0	0
Ryan, lf	4	0	1	1	0	0
Rowe, rf	4	0	0	1	0	0
Derrick, 1b	4	0	0	11	0	0
Johns, c	4	0	0	4	0	0
Hagenlocher, p	1	0	0	0	0	0
Hartsel, p	0	0	0	0	0	0
Hitt, p	1	0	0	0	0	0
Davis, c	1	0	0	1	0	0
Totals	35	1	2	27	3	0

x—Batted for Ryan in ninth.

VENICE.

	A.B.	R.	H.	P.O.	A.	E.
Carlisle, lf	4	1	1	1	0	0
Leard, 2b	4	0	0	2	3	0
Wilson, cf	4	0	0	2	0	0
Bartine, 3b	4	0	0	0	2	0
Borton, rf	4	1	1	0	0	0
Bayless, ss	4	0	1	1	3	0
Higg, 1b	4	0	0	12	0	0
Mesler, c	3	0	0	5	0	0
McClain, p	3	1	1	0	2	0
Totals	34	3	4	27	10	0

SCORE BY INNINGS.

Portland	0	0	0	0	0	0	0	1	0
Venice	0	0	0	0	0	0	0	3	x

Base hits 2 2 2 2 2 2 2 4 4

SUMMARY.

Three-base hits—Bayless, Carlisle. Base hits—Leard.

Sacrifice hit—Rieger.

Struck out—By Hagenlocher, 2; by Rieger, 2; by Hitt, 1; by McClain, 6.

Bases on balls—Off Hagenlocher, 1; off Hartsel, 1; off Rieger, 1.

Hit by pitcher—Hagenlocher, 1.

Passed ball—Johns.

Left on bases—Portland, 6; Venice, 4.

Double plays—Wilhoit to Derrick; Bayless to Leard to Higg.

Time of game—1:50.

Umpires—Finney and Hayes.

Second game:

PORTLAND.

	A.B.	R.	H.	P.O.	A.	E.
Bancroft, ss	4	0	0	1	2	0
Leard, 2b	4	0	0	2	3	0
Wilhoit, cf	4	0	0	2	0	0
Fisher, cf	0	0	0	0	0	0
Ryan, lf	4	0	0	1	0	0
Rowe, rf	4	0	0	1	0	0
Derrick, 1b	4	0	0	11	0	0
Johns, c	4	0	0	4	0	0
Rieger, p	4	0	0	0	2	0
Totals	37	0	0	24	7	0

VENICE.

	A.B.	R.	H.	P.O.	A.	E.
Carlisle, lf	4	0	0	1	0	0
Leard, 2b	4	0	0	2	3	0
Wilson, cf	4	0	0	2	0	0
Bartine, 3b	4	0	0	0	2	0
Borton, rf	4	0	0	0	0	0
Bayless, ss	4	0	0	1	3	0
Higg, 1b	4	0	0	12	0	0
Mesler, c	3	0	0	5	0	0
McClain, p	3	0	0	0	2	0
Totals	34	0	0	27	10	0

SCORE BY INNINGS.

Portland	0	0	0	0	0	0	0	0	0
Venice	0	0	0	0	0	0	0	0	0

Base hits 0 0 0 0 0 0 0 0 0

SUMMARY.

Sacrifice hits—Yantz, Derrick, Leard, Wilson.

Struck out—By Hitt, 2; by Rieger, 4.

Bases on balls—Off Hitt, 1; off Rieger, 1.

Double plays—Bancroft, Leard and Derrick; Bayless, Leard and Higg.

Wild pitch—Hitt.

Time of game—1:40.

Umpires—Finney and Hayes.

HARVARD NEARLY IS TRAMPED O

HARDWICK SAVES THE G... IN THE FOURTH PERIOD.

[BY A. P. NIGHT WIRE.]

CAMBRIDGE (Mass.) Oct. ... Harvard's football eleven was ... Washington and Jefferson ... to 9. The Crimson was without ... service of three of its crack ... field players. Capt. Brickley was ... dergoing an operation for ap... tis, while Mahan and Logan were ... abled by injuries. It was not ... the last period that the Harvard ... triumphed. Washington and ... entered the fourth period leading ... 3. Then Hardwick moved from ... end to left halfback to fill ... the gaps, went over the line for ... touchdown and kicked the goal ... the first period he had kicked a goal ... from placement from the 35-yard ... Forward passes in the second ... gave Washington and Jefferson a ... touchdown and also put the ball in ... position to kick a goal from ... ment in the same period.

Tigers Win Twice.

(Continued from First Page.)

ing out an infield single to the pitcher, Precious Bancroft, who made a brilliant but hateful stop.

Wildcat Rader, who was...studying for Litschi at third, relieved Capt. Dick to the dish with a fly to Ryan. Hosp exploded a single to right, and Borton came home. Ryan started to steal the plate, but was conceded, when Great Gus let the ball go between his handsome legs. Rader ott was an infield out. Hosp to second. Carlisle both singled, but the bases were left to perish when Lee popped to Rodgers.

Wilhoit and Bayless each...singles as a starter in the fifth. Ryan threw to get Wilhoit off second, but the hurdler beat it safely to the bag. Bancroft making a wide throw to Koren. Bayless took advantage of this error to annex second. A run by Borton scored Wilhoit and Bayless at third. Higg then was out of the place in his usual manner. Dick was held at first. Rader's out, but right after that a clean steal of the plate, while Tinont was engaged in a contest of wind-up. At the same time he stole third. Hosp popped to Elliott walked and Mesler fanned to left.

Leo Salveson, an ambitious young man who seems to get a good deal of enjoyment out of the mere fact that he is alive, finished the lost chapter for McCredie, and got hit for a run in the eighth.

McClain, our finish-upper to date, got the hat, tripled and scored on Bayless's out. Carlisle then tore off another triple, but was out at the plate when he deceived himself into thinking that it was a home run and doubled. With nothing much else to be done, Wilhoit flied to left.

Bancroft opened the fifth with a fly to left, and great consternation was felt when Carlisle got a...ment of sunshine in his eye and muffed the ball. Walter recovered the fragment, threw the ball back to Derrick used it for sacrificing Dick to second. The latter advanced on Ryan's out. Yantz was walked and stole second. He looked to be in for a couple of years, but Hayes failed to think so, and by so doing got rid of him with the infuriated patrons of the place. Reiger's third strike was a wild pitch, that scored Rader. Yantz also tried to score on the same strike, but Rowdy had the ball and was waiting for him.

By the eighth the situation had become so crucial as to demand the expert services of a pinch-hitter, and Hogan called aloud to Johnny Kane, requiring him to bat for Elliott. Up to that moment, Rieger had allowed but two hits. Kane made it three with a clean swipe to center. Mesler batting for Hitt, fanned, Yantz making a bad throw on Kane at second put Johnny on second. Carlisle singled Kane home. Leard went out and Wilhoit came through with a clean single that sent Carlisle across the deciding tally. Bayless flied to Rieger.

Decanniere held Portland safe in the ninth.

The scores:

First game:

PORTLAND.

	A.B.	R.	H.	P.O.	A.	E.
Bancroft, ss	4	0	0	0	0	0
Leard, 2b	4	0	0	1	0	0
Wilhoit, 2b	4	1	1	2	3	0
Fisher, 1	0	0	0	0	0	0
Ryan, lf	4	0	1	1	0	0
Rowe, rf	4	0	0	1	0	0
Derrick, 1b	4	0	0	11	0	0
Johns, c	4	0	0	4	0	0
Hagenlocher, p	1	0	0	0	0	0
Hartsel, p	0	0	0	0	0	0
Hitt, p	1	0	0	0	0	0
Davis, c	1	0	0	1	0	0
Totals	35	1	2	27	3	0

x—Batted for Ryan in ninth.

VENICE.

	A.B.	R.	H.	P.O.	A.	E.
Carlisle, lf	4	1	1	1	0	0
Leard, 2b	4	0	0	2	3	0
Wilson, cf	4	0	0	2	0	0
Bartine, 3b	4	0	0	0	2	0
Borton, rf	4	1	1	0	0	0
Bayless, ss	4	0	1	1	3	0
Higg, 1b	4	0	0	12	0	0
Mesler, c	3	0	0	5	0	0
McClain, p	3	1	1	0	2	0
Totals	34	3	4	27	10	0

SCORE BY INNINGS.

Portland	0	0	0	0	0	0	0	1	0
Venice	0	0	0	0	0	0	0	3	x

Base hits 2 2 2 2 2 2 2 4 4

SUMMARY.

Three-base hits—Bayless, Carlisle. Base hits—Leard.

Sacrifice hit—Rieger.

Struck out—By Hagenlocher, 2; by Rieger, 2; by Hitt, 1; by McClain, 6.

Bases on balls—Off Hagenlocher, 1; off Rieger, 1.

Hit by pitcher—Hagenlocher, 1.

Passed ball—Johns.

Left on bases—Portland, 6; Venice, 4.

Double plays—Wilhoit to Derrick; Bayless to Leard to Higg.

Time of game—1:50.

Umpires—Finney and Hayes.

Second game:

PORTLAND.

	A.B.	R.	H.	P.O.	A.	E.
Bancroft, ss	4	0	0	1	2	0
Leard, 2b	4	0	0	2	3	0
Wilhoit, cf	4	0	0	2	0	0
Fisher, cf	0	0	0	0	0	0
Ryan, lf	4	0	0	1	0	0
Rowe, rf	4	0	0	1	0	0
Derrick, 1b	4	0	0	11	0	0
Johns, c	4	0	0	4	0	0
Rieger, p	4	0	0	0	2	0
Totals	37	0	0	24	7	0

VENICE.

	A.B.	R.	H.	P.O.	A.	E.
Carlisle, lf	4	0	0	1	0	0
Leard, 2b	4	0	0	2	3	0
Wilson, cf	4	0	0	2	0	0
Bartine, 3b	4	0	0	0	2	0
Borton, rf	4	0	0	0	0	0
Bayless, ss	4	0	0	1	3	0
Higg, 1b	4	0	0	12	0	0
Mesler, c	3	0	0	5	0	0
McClain, p	3	0	0	0	2	0
Totals	34	0	0	27	10	0

SCORE BY INNINGS.

Portland	0	0	0	0	0	0	0	0	0
Venice	0	0	0	0	0	0	0	0	0

Base hits 0 0 0 0 0 0 0 0 0

SUMMARY.

Sacrifice hits—Yantz, Derrick, Leard, Wilson.

Struck out—By Hitt, 2; by Rieger, 4.

Bases on balls—Off Hitt, 1; off Rieger, 1.

Double plays—Bancroft, Leard and Derrick; Bayless, Leard and Higg.

Wild pitch—Hitt.

Time of game—1:40.

Umpires—Finney and Hayes. J. Williams to four.

HARVARD NEARLY IS TRAMPED O

HARDWICK SAVES THE G... IN THE FOURTH PERIOD.

[BY A. P. NIGHT WIRE.]

CAMBRIDGE (Mass.) Oct. ... Harvard's football eleven was ... Washington and Jefferson ... to 9. The Crimson was without ... service of three of its crack ... field players. Capt. Brickley was ... dergoing an operation for ap... tis, while Mahan and Logan were ... abled by injuries. It was not ... the last period that the Harvard ... triumphed. Washington and ... entered the fourth period leading ... 3. Then Hardwick moved from ... end to left halfback to fill ... the gaps, went over the line for ... touchdown and kicked the goal ... the first period he had kicked a goal ... from placement from the 35-yard ... Forward passes in the second ... gave Washington and Jefferson a ... touchdown and also put the ball in ... position to kick a goal from ... ment in the same period.

How the Boston Braves Batted.

The table below shows the batting averages of the Boston Braves week by week during the past season. The general impression among fans is that that Boston Nationals began the season hitting miserably; suddenly found their batting eyes and then slammed the ball all over the lot for the rest of the season. This theory is not borne out by the figures. The batting averages show that the Braves, in some instances, batted better at the first of the season when they were tail enders than later when they were climbing to the top. There weren't many batting stars on the club. Connolly was the only one able to stick above the three hundred mark. The whole club, however, batted consistently. The figures show that Boston has an unusual number of fairly good hitters who keep up their stride all the time. Their sensational climb during the latter part of the season seems to have been due to the fact that they were able to bunch their hits. A perusal of the box scores shows that the Braves are a "one-inning club." They have a habit of suddenly climbing down the throat of the rival team during one brief, but sensational outburst, somewhere during each game. That's all; but that's enough.

	May 15.	May 30.	June 8.	June 18.	June 24.	July 9.	July 22.	Aug. 4.	Aug. 14.	Aug. 27.	Sept. 3.	Sept. 9.	Sept. 16.	Sept. 22.	Oct. 7.
Gowdy	.271	.261	.262	.262	.262	.262	.262	.262	.262	.262	.262	.262	.262	.262	.261
Evers	.308	.301	.300	.300	.300	.300	.300	.300	.300	.300	.300	.300	.300	.300	.300
Deal	.310	.298	.296	.295	.295	.295	.295	.295	.295	.295	.295	.295	.295	.295	.295
Schmidt	.233	.231	.230	.230	.230	.230	.230	.230	.230	.230	.230	.230	.230	.230	.230
Connolly	.333	.311	.310	.311	.311	.311	.311	.311	.311	.311	.311	.311	.311	.311	.311
Maranville	.167	.175	.224	...	.247	.247	.247	.247	.247	.247	.247	.247	.247	.247	.247
Mann	...	.149	...	...	.200	.200	.200	.200	.200	.200	.200	.200	.200	.200	.200
Gilbert	...	...	.250	.250	.250	.250	.250	.250	.250	.250	.250	.250	.250	.250	.250
Whaling	...	...	...	.222	.222	.222	.222	.222	.222	.222	.222	.222	.222	.222	.222
Devore	...	...	...	...	...	...	...	...	...	...	...	...	...	...	...
James	...	...	...	...	...	...	...	...	...	...	...	...	...	...	...
Cather	...	...	...	...	...	...	...	...	...	...	...	...	...	...	...
Whitted	...	...	...	...	...	...	...	...	...	...	...	...	...	...	...
Tyler	...	...	...	...	...	...	...	...	...	...	...	...	...	...	...
Smith	...	...	...	...	...	...	...	...	...	...	...	...	...	...	...
Moran	...	...	...	...	...	...	...	...	...	...	...	...	...	...	...

Trojans Win.

(Continued from First Page.)

Baptists were rushed roughly aside. But through the line the Trojans would not go. The backs either shut their eyes and stuck their head into a pile or calmly walked around tackle to practice their straight arm on the end.

The ball in Baptist territory practically the whole game. Often its nose was white from rubbing on the goal line. On their own ten-yard line the Baptists fought, the Trojans fumbled or something went wrong and a boot would save the gray. Most of the scores were not made on bucks but on wide end runs from the thirty or forty-yard line. Strange as it may sound the beefy Trojans are not a bucking machine.

IMPROVED.

Marked, indeed, was the improvement in the Trojans' playing over that of two weeks ago. They were tackling, running interference, getting off shifts without being penalized, and gaining ground through science rather than accident.

They looked like a varsity. Teamwork had passed beyond the nebulous state. The men did not jump into the play with gritted teeth. They were not off like arrows. They did not always hit the man hard. But then they did not have to. That makes some difference. You can't get excited pushing paper around.

The Trojans were first on the field. As they swept past in a red wave they looked like giants. Shortly after the Redlands varsity slipped in through the west gate. As their gray ran down the field they looked pitifully small and frail, more like high school boys than college men. They had the frightened expression of some hunted thing. When the two varsities lined up for the kick-off the contrast between them was more marked than the colors of their jersies. Speed alone could have saved Redlands and that she didn't have.

KELLY SCORES.

Whittemore of Redlands kicked off to Craig, woh ployed down the field for thirty yards. On the next play Kelly simply ran around the Baptists and sixty-five yards for a touchdown. Craig kicked the goal. The score was 7 to 0. The Trojan bleachers jumped and swayed, but the outsider could only pity the Baptists.

Again Whittemore kicked off. This time it was Capt. Davis who put the ball under his arm and went down the field for ten yards. Then came wide sweeping end runs from regular and shift formations. But a bum pass or two always stopped the march. Redlands would get the ball, feebly attempt a few bucks and kick.

It was near the end of the first quarter before the Trojans scored again. Craig had all the better of the exchange of kicks. Wide runs carried the ball down the field. It took the Trojans four bucks to put it over from the 8-yard line. Holloway finally sneaked through center. Craig kicked the goal and the score was 14 to 0. When the quarter ended the ball was on U.S.C.'s 40-yard line.

The first was the best quarter the Trojans played. The interference was working fairly well. The tackling was a 100 per cent. better than in the L.A.A.C. game. The backs were not running very hard or at full speed but they were going through.

NO SCORE.

There was no scoring the second quarter. The Trojan offense got careless. Backs failed to follow their interference and shut their eyes to such things as holes. Now and then Lund or Davis or Craig or Kelly would get off to a long run. But fumbles were happening with alarming frequence. Of all the backs, Capt. Davis ran the hardest, picked his holes the surest and looked the best.

Coach Glaze must have beggared one of Napoleon's "before the battle, mother" speeches, for the Trojans came back the third quarter with a snap and a dash. They put over three touchdowns with ease.

In a series of close-in end runs and wide scattering attacks in which Capt. Davis was the central figure, the Trojans rushed the ball up to the Baptists 4-yard line. Elmore bucked it to the 1-yard line and Holloway crawled over for a touchdown. Elmore kicked the goal and the score was, 21 to 0.

Len Livernash took Lund's place at half and became the star of the game. Redlands would hold or wait until the Trojans jockeyed themselves out of the ball on fumbles or penalties. Whenever the Baptists got the ball, they kicked it for dear life.

SHORT ORDER.

In short order two more touchdowns were made before the quarter closed. Len Livernash made both on long runs. Once the kickout was fumbled, so the score at the end of the third quarter stood 34 to 0.

During the last quarter the Trojans experimented with the forward pass without much success. On a fake place-kick formation they slipped over a forward pass to Tipton for a score. But most of the time the passes were weird affairs that did not go near the man. Livernash alone seemed able to get the bal land hold. Rund, who was playing brilliantly, was knocked out cold in the last quarter.

The Baptists did their only gaining by the Trojans using the forward pass. U.S.C. was doing a great backstep up toward their own goal.

WALTER CHRISTIE HAS A NEW STAR.

[BY DIRECT WIRE—EXCLUSIVE DISPATCH.]

BERKELEY, Oct. 10.—Walter Christie has a new 100-yard man. He only weighs seven pounds and a half, and his stride isn't very good yet, but "Walt" says that he'll come through in due time.

The stork came yesterday and today "Walt" wears the biggest grin ever. In spite of the youngster's natural ability, "Dad" Christie doesn't think he will be in condition for the exposition meet.

Scores Winning Run.

(Continued from First Page.)

had to win out in the ninth. Deal and James appeared to be easy outs. The Boston's third-sacker, who had hit into three double plays on Friday and forced three team-mates in today's game, was not considered a batting factor.

DOPE UPSET.

It was Deal, however, who upset Plank's expectations and the Athletics' chances. He drove a long double over Strunk's head, and a moment later stole third when Schang threw low to Barry to catch Deal off the base. Barry turned to throw to third, but held the ball and Deal was safe.

Whether Baker was not close enough to the bag or Barry believed it was too late to head off the runner is not known. James fanned, but Mann lifted a low, puzzling Texas-leaguer over Eddie Collins's head, and although the latter made a great try for the ball, he just touched it with his fingertips and sprawled on the turf, Deal dashing across the plate with the solitary run of the game.

GREAT RALLY.

The Athletics replied with a great rally in their half of the ninth and James, who had carried the game on his shoulders alone up to this point, began to totter.

The thousands of rooters for the home club were stamping, cheering and clapping in unison and Barry waited patiently until James passed him to first. Schang fanned, but Walsh, batting for Plank, also was walked by the rattled pitcher.

With two on and one out, the fans felt sure that the Mackmen were to break through and win, and the uproar was deafening.

Eddie Murphy, lead-off man for the Athletics, stepped to the plate and, catching one of James's curves full on the end of his bat, drove a leaping grounder to the left of second base.

SOME PLAY.

Maranville sprang with the crack of the bat and with a cat-like bound, clutched the ball and with another leap touched the bag, forcing Walsh.

With almost the same motion, he snapped the ball to Schmidt at first for a double on Murphy and a second later went down in a cloud of dust as Walsh crashed into him at top speed. When he scrambled to his feet the other players were running for the clubhouse and the game was saved.

This scintillating play came at a most opportune and dramatic moment, for James had begun to falter after pitching a game which for skill and control has never been surpassed in a world's series match in this city, not even in the twirling duels in which Christy Mathewson, Chief Bender and Plank have figured.

GREAT.

The Boston boxman had perfect control, change of pace and a spitter that broke like forked lightning. He fanned eight of the heavy-hitting Athletics, including Murphy, Oldring, McInnis and Strunk, and when the batters did connect with his delivery the usual result was a weak hoist or roller. This is best demonstrated by the fact that twenty-four of the twenty-seven putouts made by Boston were credited to the infield or batteries.

James gave three passes, two coming in the ninth inning, when the Athletics came nearest to scoring. The Mackmen got but two players safely past first and had but one left on base. Of the two hits charged against James, the one of Collins would have been an easy out for Evers, but for the fact that it bounded so high that the batter beat the throw by a step.

NOT SO GOOD.

Plank, while he pitched a splendid game for his club, was forced to divide more honors with his teammates than James. The Athletics' veteran pitching was not quite the enigma to the Boston batters that James was to the White Elephants.

Plank was several times saved by the sensational fielding of Baker, Barry, Collins and McInnis. He fanned six Braves, Pitcher James striking out four times in succession; gave four bases on balls and hit one batter.

Of the twenty-seven put-outs made by the Mackmen, the battery and infield accounted for twenty-one. Plank had to watch the bases closer than James, for eleven Bostonians were stranded to the Athletics' one.

FINE BALL.

Considering the closeness and strain of the game, both teams played remarkable baseball. There were errors of commission and omission, but all were excusable under the conditions.

Maranville and Deal got mixed on McInnis's first foul in the eighth inning and the shortstop was hardly prepared for the chance. The Athletics' error was charged to McInnis, who failed to hold a wide throw from Barry, although he stretched until he fell over, trying to get a clutch on the ball.

Schang appeared to have difficulty in holding Plank's delivery at times, but escaped without a black mark from the scorers. He also figured in the only play over which there was any aftermath. Following his double in the sixth inning, he attempted to steal third, when Gowdy dropped one of James's shoots.

CAUGHT HIM.

The Braves' catcher recovered the ball in time to nip Schang at Deal's station, but the Athletics declared after the game that he was safe. They claim that the game broke for Boston there, for with Schang safe at third and but one out the chances for a scoring drive by the head of the batting list were excellent.

Although the home fans were more enthusiastic than on Friday, there was little effort on the part of thousands to find fault with the arbiters' decisions. They cheered lustily and endeavored to rattle James and encourage the Mackmen in the closing innings, but frankly acknowledged after the game that the Braves' pitcher deserved to win. It was a more typical American baseball scene today than was the case at the opening game.

PRETTY HOT.

The sun shone from a cloudless sky with midsummer vigor and as a result the fans, especially those in the bleachers, quickly discarded coats and vests. Wherever the rays focused on a particular group the effect was to produce an immediate shedding of outer garments, causing great blocks of white background to stand out in the somber autumn raiment. Although there was no increase in the paid attendance, the surrounding houses appeared to be about to bend and break under the weight of thousands that gathered on roofs, porches and at the windows. Fully 6000 must have followed play from these points outside Shibe Park, paying from 50 cents to $2 for the privilege.

ROOTERS.

Boston's Royal Rooters were very much in evidence again, before, during and after the game. They cheered and sang, and when the game was won, paraded around the field headed by Capt. Johnny Evers, former Mayor Fitzgerald and other celebrities. Many are still celebrating in Philadelphia tonight, while others left with the two ball clubs on the special train that left for Boston early in the evening.

This will be almost twice the attendance at either of the two games in this city. The paid admissions on both days were the same—20,562. This was due to the fact that every seat in the stands and bleachers was sold by ticket and when all the coupons were honored the gates were closed. Consequently the attendance and receipts today were the same as yesterday. The receipts for the second game amounted to $49,639, of which the National Commission received $4963.90, players $26,805 and the clubs $17,870.10.

BROOKFEDS SPLIT WITH BALTIMORE.

[BY A. P. NIGHT WIRE.]

BALTIMORE, Oct. 10.—Brooklyn won the first game with Baltimore today in the fifth inning, scoring six runs by hard and timely hitting. Baltimore took the second, 1 to 0, one of the best games of the local season. Scores:

First game:

	R.	H.	E.
Brooklyn	6	14	0
Baltimore	3	7	1

Batteries—Lafitte and Watson; Suggs and Jacklitsch.

Second game:

	R.	H.	E.
Brooklyn	0	7	1
Baltimore	1	8	1

Batteries—Brown and Owens; Wilhelm and Kerr.

PITTSBURGH WINS FINAL FED GAME.

PITTSBURGH, Oct. 10.—Pittsburgh closed the Federal League season here today by defeating Buffalo, 8 to 4, in a seven-inning contest. Rain stopped the playing in the first half of the eighth inning and also caused postponement of the scheduled second game. Frank Allen, formerly with the Brooklyn Nationals, pitched for the locals. The score:

	R.	H.	E.
Buffalo	4	9	1
Pittsburgh	8	8	0

Batteries—Moore, Woodman and Blair, Allen; Allen and Berry.

Pride of Ownership

CHANDLER $1595

F. O. B. FACTORY

LIGHT-WEIGHT SIX

The Chandler Six uses only 2666 pounds. It runs 15 miles or more per gallon of gasoline, 700 miles per gallon of oil, 7000 miles per set of tires, speed, 3 to 55 miles per hour on high.



"Built by Men Who Know"

Don't you want to be proud of the new car you buy?—not merely *satisfied* with it, but satisfied and *proud* of it?

Chandler owners are *proud* of their cars.

They are proud of the car that proved a high-grade six of medium size could be built to sell for less than $2000.

They are proud of the car that changed the whole trend of the automobile industry toward light sixes.

They are proud of the powerful, quiet, beautifully made Chandler long stroke motor, with its Bosch Magneto for ignition, genuine imported Coventry silent chain instead of noisy gears for motor shafts, its self-contained oiling system, separate unit electric starting and lighting system, its cast aluminum motor base extending from frame to frame, its pearl gray baked enamel finish, and all its other features.

They are proud because this really marvelous motor is of Chandler design and Chandler make, and *not* a common stock motor found in various kinds and grades of cars.

They are proud of the grace of Chandler body design, and the deep lasting beauty of Chandler finish; proud of the comfortable roominess of the car and luxury of its cushions.

They congratulate themselves on selecting such a car at such a *fair* price.

They are proud of the *economy* of the Chandler

Even the rich man is proud to have found out that he can get everything in power and comfort and luxury at half the price he formerly paid.

You, too, would be proud to get behind the steering wheel of a Chandler and say "It's mine!"

Genuine pride of ownership is worth a lot, but it isn't figured in on the Chandler selling price.

We have the new 1915 models now, ready for delivery. Five-passenger touring car or roadster, $1595. A profit-sharing price made possible only by the unparalleled mechanical success of the car,—the manufacturers' freedom from mechanical errors and expensive experimental work.

We shall be glad to have you drive the Chandler and decide for yourself.

Come Join the Circle Where Pride of Ownership Prevails

Chandler Motor Car Co., of California

1144 South Hope Street, Los Angeles

Home F5047. Distributors for Southern California. Main 3459.

CHANDLER MOTOR CAR COMPANY, Manufacturers, CLEVELAND, OHIO

IT'S A SENSATION

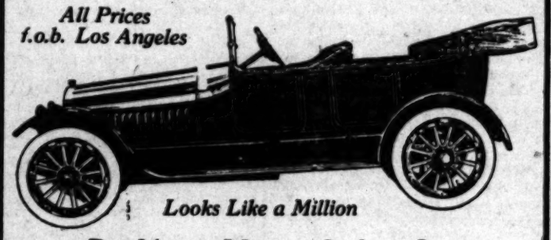
That 1915 Six-Cylinder HERFF-BROOKS

It sells for $1475. It has all standard equipment claimed by any car selling for less than $2000. A demonstration will convince you it is the car you want and you'll ask how it can be made and sold for only $1475.

There also is a four-cylinder model 40 h.p. that sells for $1200.

Herff-Brooks cars are completely manufactured in their own great plant, not assembled.

All Prices f.o.b. Los Angeles



Looks Like a Million

De Vaux Motor Sales Co.

Figueroa at Eleventh

Broadway 4784 Home 58374

Good Outside Territory Open for Live Agents.

Duck Hunters

The Dominguez Gun Club

announces that they have leased the 1600 acres known as "Nigger Slough," on Dominguez ranch, for hunting purposes. There are thousands of ducks. All shooting subject to State, county and Federal laws and regulations and gun club rules.

Tickets and information may be had at any sporting good shouse in Los Angeles or Pasadena.

Beware. Trespassers will be prosecuted.

The way to get there—Take Redondo car, transfer at Hermosillo; get off at Delanco and walk east a short distance. By auto, Main street or Harbor boulevard, about two miles south of Gardena.

Inner Tube War

Bomb Thrown Into the Tire Field.

Greatest Sale of

RED RUBBER INNER TUBES

Ever Held in Los Angeles. Get Your Supply for the Year.

OUR PRICES-CASH

28x3	$1.90	33x4	$3.30	40x4½	$4.70
30x3	2.00	34x4	3.40	42x4½	4.80
32x3	2.10	35x4	3.50	34x5	4.80
30x3½	2.40	36x4	3.60	35x5	4.90
31x3½	2.45	37x4	3.70	36x5	5.00
32x3½	2.50	40x4	3.80	37x5	5.10
33x3½	2.60	32x4½	4.20	39x5	5.20
34x3½	2.70	33x4½	4.25	41x5	5.30
36x3½	2.90	34x4½	4.30	43x5	5.40
30x4	3.10	35x4½	4.35	36x5½	5.70
31x4	3.20	36x4½	4.40	37x5½	5.80
32x4	3.25	37x4½	4.50	38x5½	6.00

MOTOR CAR DEALERS ASSOCIATION DIRECTORY

BEARDSLEY ELECTRIC — Beardsley Electric Co., 1250-1260 W. 7th. Home phone 53018. Pac. Wil. 788.

BUICK — HOWARD AUTO CO., 1323 S. Flower St. Home 60009. Main 9040.

CHANDLER—Chandler Motor Car Co. of Cal., 1144 So. Hope St. Main 3459. F5047.

FRANKLIN AND R. & L. ELECTRICS—R. C. Hamlin. 1040-1044 S. Flower. M. 7877. Home 60249.

GRANT—Leon T. Shettler Co., 151 West Pico St. Main 7034; Home 10167.

HAYNES & LOZIER—Four and Six Cyl. Bekins-Speers Motor Co. Pico at Figueroa st. 60634; Bdwy. 90.

HUDSON — Harold L. Arnold. 1118 to 1128 S. Olive St. Sunset Bdwy. 678; Home A4734.

HUPMOBILE — MITCHELL — Greer-Robbins Co., Twelfth and Flower Sts. Bdwy. 5410. A1187.

MAXWELL—LORD MOTOR CAR CO., Eleventh and Hope Sts. Home 10845; Main 5470.

NATIONAL—Earle Y. Boothe, 1355 South Flower Street. Main 5347, 60593.

OVERLAND CAR—WILLYS UTILITY TRUCK. J. W. Leavitt & Co., 1235 So. Olive. Home 60537—Main 4831.

OAKLAND CARS, STANDARD TRUCKS—Hawley, King & Co., 1027-33 So. Olive St. Home 60361; Bdwy. 1823.

PEERLESS PREMIER AND OHIO ELECTRICS. Smith Bros., 1616-24 S. Figueroa. West 84, 60683.

STEVENS-DURYEA AND BROC ELECTRIC — English Motor Car Co., 1132 South Grand Avenue. Home F2381, Sunset Main 1400.

STEARNS-KNIGHT, POPE HARTford, King. Wm. R. Ruess, Cor. 10th & Olive. Main 7278, 60173.

Auburn

36 H. P. $1195

The Car with the quality retained and Price reduced

Delivered in Los Angeles

All ads look and read nearly alike

BUT THE CARS LOOK DIFFERENT

Watch for the white car with the AUBURN ladies next week

W. J. Burt Motor Car Co.
Pico and Hope Street

THIS IS THE GREATEST BARGAIN EVER OFFERED

2-Ton Gramm Truck

Stake body and top. New tires and in first-class condition.
Phone Bdwy. 2089.

TRUMBULL LIGHT CAR

A Real Automobile
Another Carload Just Arrived
Assorted Colors, Too.

This new shipment of assorted colors—classy red, stylish gray, and handsome yellow—will please HER, and you, too.

Investigate this extremely low priced automobile before making any decision—call or phone for a demonstration.



Meet Us at the AUTO SHOW
Shrine Auditorium
Oct. 17 to 23

EASY TERMS IF DESIRED

TRUMBULL AUTO DEPARTMENT
LOS ANGELES MOTORCYCLE CO.
Broadway 4847 — 843 South Spring Street — Broadway 4847

FEDERAL

Better Delivery Service at Less Cost

That has been the uniform experience of Federal users in dozens of different lines.

Federal trucks cost less than the horse equipment they replace.
The upkeep and maintenance average less than half of the horse equipment required to do the same territory.

Your delivery radius is greatly widened—you can cover territory with a Federal that horses cannot reach.

You can reach more customers at less expense.

We can demonstrate these facts to you beyond a doubt—if we can't prove them to your satisfaction and our own, you cannot buy a Federal.

10457 — **Pacific KisselKar Branch** — Bdw. 2963
1001-09 South Olive Street
San Francisco — Los Angeles — Oakland

A Close Call.

SAN BERNARDINO NEARLY TIED BY LINCOLN TEAM.

[BY DIRECT WIRE—EXCLUSIVE DISPATCH.]

SAN BERNARDINO, Oct. 10.—With the game practically won in the middle of the last half, Coach Fred Johnson of the local High School team almost lost the game with Lincoln High of Los Angeles this afternoon by shifting the men who had played a fast rushing game during the first period. He quickly replaced the men and on a try in the last minute of play by Phillips, San Bernardino won by a score of 11 to 6.

By fast dribbling rushes in the first half, together with clever booting to touch and nice passing by the backs, the local team scored Cline and Graham converted. A few minutes later Isenhouser crossed the line for Lincoln, but Loud failed to get the ball between the posts for a goal.

At the opening of the second half the San Bernardino scrum, although outweighed by the Los Angeles boys, advanced the ball to the 1-yard line, and after a series of fierce rushes, pushed Holmes over for a try. Then Coach Johnson made seven changes in the line-up with disastrous results for Eckstorm scored a few minutes later by going through the disorganized back fields. With Los Angeles on the offensive, the local coach then replaced Patterson and Holmes in the line and just as play was about to cease Phillips rushed the ball across for the last score.

The local team clearly had the Los Angeles boys outclassed in both scrum and back field and in the first half a stiff wind favored the Los Angeles team.

7 to 7.

CHAFFEE AND SAN DIEGO FIGHT DESPERATE DRAW.

[BY DIRECT WIRE—EXCLUSIVE DISPATCH.]

SAN DIEGO, Oct. 10.—Chaffee Union High School of Ontario and the local High School today played gruelling 7-to-7 tie game here this afternoon on the Coronado polo grounds. The game was replete with brilliant playing.

Vic Davidson, San Diego's star lineman, kicked off. Chaffee carried the ball by line bucks to local 10-yard line. Seiman carried the ball across for touchdown. South kicked goal. The touchdown was negotiated within the first eight minutes of play, San Diego never getting the ball.

Sieman proved Chaffee's greatest ground gainer. Time after time he ploughed through the local line for 5, 10 and 15-yard gains.

South kicked off for Chaffee. San Diego carried the ball to Chaffee's 25-yard lint. Forward passes, Dana to Pike for thirty yards and Shaw to Dana for ten yards, and a trick play, Davidson to Dana, did it. Locals lost ball on downs. Chaffee, 7; San Diego, 0.

Second quarter, Chaffee punted to local 30-yard line. San Diego carried the ball up field by forward passes again, but lost the ball. Chaffee punted. Locals ran ball to Chaffee's 10-yard line. Dana's run of Davidson forward pass did it. Pike caught Dana's forward pass behind the line for a touchdown. Dana kicked goal. Chaffee, 7; San Diego, 7.

There was no more scoring. Both teams tried desperately. In the third quarter, Chaffee attempted a field goal from 15-yard line, missed by a few feet, South making the kick. San Diego punted. Chaffee fumbled on 15-yard line. San Diego carried the ball to 4-yard line. Shaw tried to pass to Dana across the line, but hit goal. Sieman, Abbot, South and Arvet of Chaffee starred, as did Dana, Field, Davidson, Shaw, Pike and Salyers of the locals.

PENNSY HELD BY LAFAYETTE.

LACKED PUNCH AT CRITICAL TIME TO PUT IT OVER.

[BY A. P. NIGHT WIRE.]

PHILADELPHIA, Oct. 10.—Lafayette College held the University of Pennsylvania football eleven to a scoreless tie in the gridiron struggle here today. In the four periods Pennsyvania had four distinct chances to get the pigskin over the Lafayette goal line, but lacked the punch at critical periods and the Eastonians kicked the pigskin out of danger. Pennsylvania's trick double pass worked early in the game for long gains around end, Vreeland and Tucker passing the ball to Murdock or Urquhart, but Lafayette soon solved this play and it failed. End runs were effective.

LESS NOISE NOW PLENTY.

In a sort of fatherly manner the State Department has advised manufacturers of motor cars, especially armored motor cars, to do a little less shouting about the orders received from foreign governments at this time.

While it is good business policy on the part of the manufacturers to tell the American people about the way in which the foreign military advisers appreciate the American motor-truck, such publicity places the State Department in an extremely embarrassing position. "What we don't know won't worry us!" is possibly the attitude of the State Department. But if the alleged orders for this "contraband" are heralded in all the papers, how can the department be expected to remain inactive?

First One Delivered.

GOVERNMENT TRUCKS OUT ON FORFEIT

THE four Locomobile trucks sold to the United States government by the Los Angeles branch of the Locomobile Company of America are to be delivered at intervals of five days until the last of the four are turned over to the officials.

The first truck was delivered yesterday. The second is to be delivered October 15, the third October 20 and the fourth October 25. The Locomobile Company of America the government today the delivery delayed. The Los pany of this city dump bodies on and only one truck died at the plant.

Six tons dumped by the ing bodies ment trucks. truck is six tons of riveted steel.



There Again.

MOTOR STARS AMONG FILMS.

MOTION PICTURE PRODUCTIONS BOOSTED BY AUTO.

Thousands of Dollars Made Each Week by Machines for Moving Picture Companies and in Many Scenes the Automobile Plays Role with the Screen Favorites.

In the moving-picture world, the modern motor car is an essential factor in the production of the films which are displayed all over the world. Los Angeles and Southern California are both receiving thousands of dollars worth of advertising every day as a result of the efforts of about fifty different companies, which turn out miles of film every year.

A large number of the pictures are taken outside of the studios, and the wonderful scenery of Southern California affords the producer numerous opportunities of securing locations which cannot be equaled. In order to transport the members of the company to the selected "locations," the automobile is pressed into service, with the result that scenes many miles away from the studio can be pictured in a very short time.

Each company has a fleet of fast motor cars in readiness to carry the actors and actresses to "locations," and every day one may see a crowd of people in "makeup" spinning along the smooth boulevards in automobiles.

One day last week L. F. Gottschalk of the Oz studio called on the Bekins-Speers company for a demonstration of a Haynes light six car, and it so happened that a one-act comedy, entitled "The Magic Bon Bon," was to be filmed in the afternoon. During the progress of the play a motor car is used, and, as the appointed time for the demonstration of the Haynes and the taking of the picture conflicted, the light six was pressed into service, with the result that Violet MacMillen, Mildred Harris, Frank Moore, Fred Woodward and Pierre Conderc enjoyed a sensational demonstration of the Haynes merits.

In readiness for the filming of the picture, the film stars were hurried from the studio to another "location" in great style, with the result that the "Magic Bon Bon" will be produced on time, and six instead of one received a demonstration of the Haynes light six all in one afternoon. Gottschalk now owns a Haynes and is figuring on another at this time.

Coroner Knight and Superintendent of Police Robinson of Philadelphia are planning to enforce more strictly the law against searchlights on motor cars within the more congested sections of the city. The blinding lights are held responsible for several fatalities recently.

Film stars favor Haynes.

Screen favorites of the Oz Film Company using ... Above, Violet McMillen, star of all Oz pictures, ... Six; Mildred Harris beside her. Frank Moore, ... Wells in tonneau with Charles Hayden and L. ... Haynes, on running board. Below, L. F. Gott... reading directions for scene to Mildren Harris ...

The New Type.

CLOSED MODELS MAKING BIG HIT THIS SEA...

THE newest type of enclosed car to reach Los Angeles is the Winton Sedan, an inside drive model.

This is the newly developed type which combines the coupe and limousine. It eliminates the unsightly outside seat of the chauffeur and still provides the full seating capacity of the limousine.

In body design the absence of a front door permits a long panel effect that is highly artistic and produces an entirely new effect.

Two models have been received by the local Winton branch. Mrs. Thomas McNamara has ... not only for ... as a country ... all the pleasure of an ... of the windows ... The car is ... detail and every ... limousine, and ... new Winton.

There have ... fore, but the ... have been ... the general ... tablished lines.

The number ... Angeles is steadily ... found practical for the ... California.

Official Dope.

PARIS MOTOR DEALER SAFE.

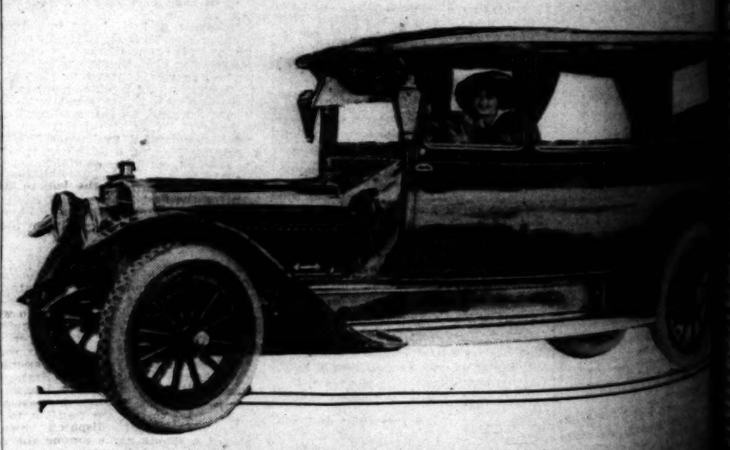
AMERICANS TO BE PROTECTED BY THE EMBASSY.

Visit of German Aero Scout Calls for Shower of Shot and Shell, but Motor-car Distributor Trails Plane About City in His Touring Car and Sees Defenders in Action.

Information that reveals intimate glimpses back of the war curtain of Paris has been received by Earle C. Anthony, president of the California Motor Company, ... N. Goode, ... Motor Car Company ...

Manager Goode has ... fleet running, but ... been made where ... get into Paris ... on the subways ... under the protection of ... Embassy. All Americans ... tected in this way.

On the occasion of ... German aeroplane ... followed the scout ... his car, while ... and cannon barked ... Road travel is ... tensely interesting ... ment decided to ... Bordeaux, there ... city by motor, which ... merous wrecks and ... marked every mile of ... tween the two cities.



New Winton inclosed model.

Mrs. Thomas McNamara in her new 1915 Winton Sedan, a distinctively new ...

ENT TRUCKS ON FORFEIT TIM

rucks sold bile Company of America is to
overnment the government $10 a day
ch of the day the delivery of the
erics are layed. The Lacy Manu
e of five pany of this city is building
four are dump bodies on the Loco
and only one truck at a
died at the plant.
Six tons in twenty
ered yes- dumped by the power-driv
delivered ing bodies specified for the
r 20 and ment trucks. The capacity
Locomo- truck is six tons, and the
of riveted steel.



ars favor Haynes.

im Company using automobile
r of all Oa pictures, at
hor. Frank Moore, Fred
aries Hayden and L. F.
Below, L. F. Gottschalk
to Mildren Harris and

The New Type.

ELS MAKING HIT THIS SEASO

d car McNamara has found the
Win- not only for theater and
odel. as a country touring car,
all the pleasures of an
type of the windows can be
and the car is finished to the
ghtly detail and every
still limousine, and Sedan is
new Winton.
There have been
fore, but the designers
have been original in
the general design
tabilshed lines.
The number of enclosed
Angeles is steadily
found practical for the
California.

Motor Company, in a
N. Goode, manager
Motor Car Company in
Manager Goode has
fleet running, but arrange
been made whereby if
get into Paris seals are
on the salesroom doors,
under the protection of the
Embassy. All Americans
tected in this way.
On the occasion of a
German aeroplane, the
followed the scout about
his car, while machine
and cannon barked at
Road travel is reported
tensely interesting. When
ment decided to take up
Bordeaux, there was a rush
city by motor, which resulted
merous wrecks, and cars
marked every mile of the
tween the two cities.



actively new type of

Some Surprise.

OMONA HIGH FIFTEEN RUNS OVER HOLLYWOOD.

BY DIRECT WIRE—EXCLUSIVE DISPATCH.]

, Oct. 10.—Rolling up a
ored score of 57 to 0, the local
High School football team de-
feated the team from Hollywood
High on the Pearl-street
grounds this afternoon.
Six hundred persons witnessed
the game, which was hard-fought all
through by the locals and visitors.
Pomona at the end of the first half
was leading by 6 to 0, the Pomona lads talk-
ing the lead in the last five minutes
of play.
Hollywood came here with the rep-
utation of possessing a added scrum,
and it was thought Pomona
would have much difficulty. The local
players, to put it plainly,
"walked through" the visitors,
gaining time in forward and back
formations.
Coach Baker, the local col-
ored lad, fell the honors to feature
playing, he scoring brilliantly four
times.
Capt. Bobby Creswell and Paul Avis,
second five, distinguished themselves,
but Coach Clinton Evans, who is re-
sponsible for whipping Pomona's
team into such excellent shape, was
well pleased with the playing of all
of the boys. He admitted after the
game that they surprised him.
The heavier Hollywood boys put up
a good game and were accompanied
by about fifty loyal rooters, but they
could not follow the lighter Car-
dinals' speed. It was a good, hard,
clean, open-cut game, such as the
fans like to see.
Attorney Mayer of Los Angeles was
the referee. Coach Evans will now
cast covetous eyes toward another
championship of the Citrus Belt
League, which seems to be coming
Pomona's way.

At Berkeley.

S EASILY WALLOP UDGY ALUMNI FIFTEEN.

BY DIRECT WIRE—EXCLUSIVE DISPATCH.]

Oct. 10.—Lack of
condition made
almost team an easy
victory this afternoon.
hour for one try, the
six of which were
the score was 22 to 3.
In the first half the alumni
made a tough fight. For
they held the pick of the
field against backs of their
and smeared the goal-
line to the rescue. His
end guy down toward center
and later into alumni territory. Three
tries were made in this period, but
none of them were converted.
The alumni regained their wind be-
tween halves and held it long enough
to put over their sole try, which came
in the first ten minutes. The varsity
limbered up after this and gramed
the ball three times. Montgomery
converted twice.
Varsity play is still ragged. The
forwards showed more teamwork to-
day than the backs. Individuals of
the back field are good, but their
team work is only fair. Fumbles
were a feature on both sides.

26 to 6.

ASADENA HIGH SWAMPS EAK WHITTIER ELEVEN.

BY DIRECT WIRE—EXCLUSIVE DISPATCH.]

Oct. 10.—Seventy-six
made the score in
Whittier High
here this after-
field, and the short
Whittier's.
White went down
hardest score over
weighed twenty
and could over-
weight nor the
locals hold Pasa-
dena for downs. All the rest of the
time the visitors had things largely
their own way.
The one score made by Whittier was
a touchdown by Jordan, right end,
when he received the ball on a for-
ward pass and got away for a forty-
yard run. The game was marred by
many fumbles and by high tackling by
both teams.
Pasadena played better on offense
than on defensive, while Whittier was
weak in both.
Pasadena came over today with
400 rooters and their section was in
evidence every minute. Moon, Whit-
tier half, left the game in the third
quarter with a broken ankle.

Some Slaughter.

NA HUNS SWAMP THE SANTA FE TEAM, 68 TO 0.

BY DIRECT WIRE—EXCLUSIVE DISPATCH.]

(Cal.) Oct. 10.—The
completely routed
Santa Fe team on
this afternoon, scoring
and kicking eight
twelve-minute quarters
of 68 points, while Santa
touchdown.
at no stage of the
in a position to score. Po-
the ball practically the
and the shifting Stanton
through the bewildered
red upon yard.
touchdowns had been
the end of the first
Santa Fe began to re-
in the Hun line-
up, but the Blue and White avalanche
still swept over the field.
Santa Fe put up a stubborn de-
fense, but it was useless, the Huns
could not be stopped. If the Blue and
White squad keeps on showing im-
provement they will find themselves
a team of championship caliber be-
fore the end of the season. Lineup:

Pomona.		Santa Fe.
Reeves	L.E.R.	Jensen
Heath	L.T.R.	Jackson
Cooper	L.G.R.	Maple
Waltz	C.	Curtis
Overin	R.G.L.	Maple
McCullough	R.T.L.	Bigler
Meade	R. E. L.	Owensby
Given	Q.	Holmes
Clary	L.H.R.	Baker
Elliott	R.H.L.	R. Cox
Adams	F.	H. Cox

Two at Once.

G BEACH TEAMS WIN A DOUBLE PIGSKIN VICTORY.

[SPECIAL CORRESPONDENCE.]

BEACH, Oct. 10.—Both
High School football
the first and second elevens,
victorious in their respective
games on the local foot-
this afternoon.
Victories were in the form
of a shutout. The Long Beach
team, by dint of
and terrific plunging,
the Occidental College
score 13 to 0; while the
second squad humiliated
team from Alhambra by the
score of 19 to 0. Both Long
victories were decisively over
teams were supposed to be out
class, and were, only in the
from the general sup-
first team
while the local
another high

Frosh-Long
first team conflict,
pointed stubborn-
to stop the rushes
Van Brammer
Long Beach back
the Big High School
by the fresh-

both of Long
to the college
the first quarter
Marshall was
Marshall's 5-yard
the opening of the
to drive under the
for the first score.
line plunging and he
the extra point.
and Anderson
gains through
on off-guard plays,
the oval and
middle of the vis-
touchdown.
the strong wind,
that went be-
for the count of
was brought up to
13 to 0, where it remained until the
end of the struggle.
In a grand march down the field
Long Beach again worked the ball to
the college 2-yard line, where a fum-
ble robbed them of another chance to
score. Stiff of Long Beach made a 20-
yard dash in the final quarter that
broke the monotony of the straight
football tactics employed by both
teams until this time.
Long Beach opened up in the final
period, however, and a long 40-yard
forward pass, Marshall to Thomson,
constituted the most spectacular event
of the game. Peters, left half-back of
Occidental, starred both on offense
and defense.

TROJAN FROSH BEAT SANTA ANA.

FORWARD PASSES AND LONG END RUNS BRING VICTORY.

[BY DIRECT WIRE—EXCLUSIVE DISPATCH.]

SANTA ANA, Oct. 10.—Two long
forward passes from Right Half Mose-
ley to Left End Werner and an end
run by Moseley, three-fourths the
length of the field, netted U.S.C. fresh-
men three touchdowns in a football
game against Santa Ana High School.
Score, 20 to 3.
Santa Ana's right end, Burkett,
kicked a field goal in the first quar-
ter, after getting possession of the
ball on a punt misjudged by the fresh-
man quarter, Blanche.
It was Santa Ana's first game, with
a team largely of neophytes, but at
times it played the opponents to a
standstill. In the third quarter Oert-
ley and McClain at halves and Holz-
grafe at full took the ball almost the
length of the field by bulldog plunges
over the tackles, but were unable to
break through the college defense for
a touchdown.
Moseley, Holman and Marxen, be-
hind the line for the freshmen, played
strong ball together.



Every Tire Trouble

Brings You Nearer to Goodyears

Every rim-cut is bound to remind you that No-Rim-Cut tires avoid this.

Every blow-out should suggest that our "On-Air" cure ends a very frequent cause.

Every loose tread will urge reduction of this risk. In Goodyears—by a patent method—we reduce it by 60 per cent.

Every puncture suggests our double-thick All-Weather tread. So does skidding. So does wear.

Those are four exclusive Goodyear features. To get them you must get No-Rim-Cut tires. And that time is surely coming. It has come to hundreds of thousands already.

More men use Goodyears than use any other tire. And they are men who seek just what you seek.

We've Earned It

We have earned this place for Goodyears—the topmost place in Tiredom. We have attained here a quality supreme and unvarying. We have long spent $100,000 yearly on laboratory efforts to better them.

On one exclusive process—our "On-Air" cure—we spend $450,000 per year.

The result is maximum sturdiness, the limit of safety, the minimum of trouble. You want the benefit. Soon or late that want will bring you to these matchless Goodyear tires. From that day on, you will never give them up.

Start now—when our All-Weather tread offers winter security such as no other tread can offer.

Any dealer can supply you Goodyear tires. If the wanted size is not in stock he will telephone our local branch.

GOODYEAR AKRON, OHIO
No-Rim-Cut Tires
With All-Weather Treads or Smooth

FOOTBALL RESULTS.

Illinois, 51; Indiana, 0.
Wisconsin, 48; Marquette, 0.
Michigan, 22; Vanderbilt, 3.
Chicago, 22; Northwestern, 0.
Iowa, 14; Cornell, 0.
Drake, 20; Grinnell, 7.
Princeton, 12; Syracuse, 7.
Pittsburgh, 13; Navy, 6.
Harvard, 19; Washington and Jefferson, 9.
Cornell, 21; Carlisle, 0.
Army, 33; Rutgers, 0.
Ohio State, 7; Case, 6.
Minnesota, 28; Ames, 0.
Notre Dame, 103; Rose Polytechnic, 0.
Trinity, 21; Bowdoin, 7.
Pennsylvania, 13; Gettysburg, 0.
Carnegie, 14; Geneva, 0.
Brown, 0; Amherst, 0.
Michigan Aggies, 46; Alma, 0.
Kansas, 7; Emporia, 0.
Nebraska, 0; South Dakota, 0.
Colgate, 25; Massachusetts Agricultural College, 0.
Dartmouth, 21; Williams, 3.
St. Louis, 20; Illinois Normal, 0.
Oregon Aggies, 10; Multnomah Club, 6.
Oregon University, 29; Whitman, 3.
Missouri, 46; William Jewell, 0.
Knox, 57; Iowa Wesleyan, 0.
Kansas Aggies, 9; Normal, 0.
Lawrence College, 19; Lake Forest, 7.
Marietta, 12; Akron, 7.
Perdue, 29; Western Reserve, 0.

L.A.A.C. WALLOPS L.A. HIGH, 8 TO 0.

CLUBMEN WAKE UP IN SECOND HALF AND RUN ACROSS TWO TRIES.

The Los Angeles Athletic Club maintained its winning stride by defeating the fast L. A. High School team on the Hollywood Field, yesterday, by the score of 8 to 0. The game was fiercely fought throughout. The clubmen's superior condition proved too much for the Hill-toppers.

The first half was close, with the majority of the play in the High School's territory. The clubmen had numerous chances to score, but fumbled at the crucial moment. The club forwards seemed unable to heel the ball out. This was caused mostly by Cliff Bowes continually throwing the ball into the scrum among his hookers' feet.

L. A. High backs got off to several passing rushes, but were unable to break through the L.A.A.C. forwards, who were continually on top of the ball or the man. Capt. Fishburn starred for his team, using his head and boot to good effect.

At the blast of the whistle in the second half, the L.A.A.C. forwards were after the ball like a pack of wolves, headed by Capt. Walton, who played the greatest game of his life. Walton dribbled the ball for long gains throughout the second half. His great playing was a revelation to the spectators. In a spectacular dribbling rush, Walton, Wood, Barton, Jones and Toolan carried the ball at their feet for thirty yards. Toolan grabbed the ball on the run, passing to Wood, who passed to Jones, who in turn as he was tackled, shot the ball to Barton for the first try.

After the first score the clubmen came back stronger than ever. It was only a question how large a score the Mercury team could roll up. Five minutes before the final whistle, L.A.A.C. pack heeled the ball on the L. A. High's twenty-yard line into the waiting hands of Capt. Walton. He passed cleanly to Frampton, who with a brilliant swerving run through the entire High backfield, went over the line for the second try. Swartz made a fine attempt to convert, passing a foot under the crossbar. Frampton was the star of the club backfield. Alper is beginning to show his last season's form, getting the ball out to his backs with quick dispatch. Swartz played a strong game among the forwards, his work looming up strong in the line-outs. Reliable "Pat" Maguire played his usual game.

Coach Elliot and Manager Weaver were highly pleased with the showing of their men.

In the preliminary game between the Arden Club and the L. A. High School's second team, resulted in a close contest. The only score was made in the first half, when the Arden men went over the line for a try. The final score was: Arden, 4; L. A. High, Seconds, 0.

Ralph Noble refereed both games. The time of halves was thirty minutes.

Times Directory of Motor Trucks

Atterbury — TRUCKS—8 SIZES OF CHASSIS. 1500 Lbs. to 5 Tons Capacity. H. G. PENDELL, Dist. for Sou. Cal. & Arizona. A2094. 1154-1160 So. Olive St. M. 2304.

Chase — TRUCK AGENCY, INC., Home 25084. 1205-09 South Main St. Main 4285. Sizes Half-Ton to Five-Ton.

Mack-Saurer — MOTOR TRUCKS. The leading gasoline trucks of the world. MACK MOTOR TRUCK CO. Bdwy. 5020. 2200-08 S. Flower St. F1521.

Moreland — DISTILLATE MOTOR TRUCKS. Manufactured in Los Angeles By Moreland Motor Truck Co., North Main and Willard.

Vim — The most sensational Light Delivery on the market. 35 H.P. construction. 15 H.P. Northway Motor. 3625 chassis, delivered. Touraine Co., Makers, 1026 S. Olive St. F5678. V. R. del Valle, Distributor.

White — GASOLINE CARS and TRUCKS. Pioneer Commercial Auto Co. Main 8309. 1017-19 North Alameda Street. F5025.

Times Directory of Automobile Tires

Auto Tires — Standard Makes at Lowest Prices. AUTOMOBILE TIRE CO. 8th and Olive Streets.

Fisher — RIM GRIP SUB CASING. Western Auto Sub-Casing Co., Inc. Can be inflated on any rim without support of outer tires. 1044 S. Los Angeles St. F2089.

G and J — NOBBY TREAD TIRES. 5000 Miles, and Then Some. WEINSTOCK-NICHOLS CO., 1216-18 S. Olive St. "If it's for the automobile we have it."

Hendrie — TIRES & TUBES. "PATRONIZE HOME INDUSTRY" THE W. C. HENDRIE RUBBER CO., Pico at Olive.

Kelly Springfield Tires — Main 3115. 618 S. Olive St. Have a Complete Fresh Stock.

Miller — TIRES AND AUTO SUPPLIES. W. D. NEWERF RUBBER CO., Northwest Corner Pico and Hope Sts., LOS ANGELES, CAL.

Mohawk Tires — Made to fill the need of a really good tire. Jackson-Eno Rubber Co., Distributors, 1010 So. Main.

SAVAGE TIRES — MADE IN CALIFORNIA. Los Angeles Branch. 1222 SOUTH OLIVE STREET. Bdwy 5035—Phones—F1585.

VALID VULCANIZING. YOU'VE TRIED THE REST. NOW TRY THE BEST. Bargains in New Guaranteed, Second-hand Tires, Red and Gray Tubes. Edmore Vulcanizing & Rubber Co. F7882. 1234-1238 S. Figueroa St. F7883.

BROKEN PARTS made whole again. All metals. Aluminum a Specialty. Prompt service for out-of-town customers. THE WELDING SHOP, 228-238 Central Ave. Main 2692. Home 16661.

TIMES DIRECTORY of Automobiles

Auburn — TOURIST PARTS. W. J. BURT MOTOR CAR CO. Pico and Hope Sts.

Car-Nation — THE CAR OF THE NATION. 2650 and 2675 Here at Los Angeles. BROWN & RUGGLES. 21133. 1249 South Main St. So. 4490.

Cartercar — AND I. H. C. TRUCKS. California Moline Plow Co. 1200 S. Flower. Main 2653. 22783.

Case — 25, 35 and 40 H. P. NEW LOW PRICES FOR 1915. HOLLINGSWORTH MOTOR CAR CO. Phone F7013. 1220-40 SO. FLOWER STREET.

Cole — Four-cylinder, $1650. Little Six, $1650. Big Six, $2085. Tyres F. O. B. Factory. COLE MOTOR CO. "The Standardized Car" F1936. 942-48 South Olive St. Main 2191.

Detroiter — Five-passenger 32 H.P., $850 F.O.B. Factory. Mission Truck, $650 Los Angeles. MISSION MOTOR CAR CO., 7312 South Grand Avenue. 22290; Broadway 3122.

Buick — Cadillac and Paige Agency. Twelfth and Main Streets. Main 8781. Tires and Accessories.

Fiat — and McFarlan. CARLTON-FAULKNER-BOWLES CO., Tenth and Hope St. Phones—F7899; Main 6721.

Fisher — RIM GRIP SUB CASING. can be inflated on any rim without support of outer tires. FISHER MFG. CO. 1044 S. Los Angeles St. F2089.

Herff-Brooks — LOWEST PRICED SIX. DE VAUX MOTOR SALES CO. Main 623. Figueroa at 11th. 55374.

Locomobile Co. of America — Pico & Grand. Main 2888; F2823.

Metz "22" 1915 — Model now on exhibition. High-grade four-door roadster. Standard equipment throughout. METZ COMPANY. 118 West Pico. Main 944. Home 22462. $555

Moon — LIGHT WEIGHT SIX-30. 1915 MODELS READY FOR DELIVERY. LYNN C. BUXTON. PICO AT OLIVE. F3851. Main 577.

Partin-Palmer "38" — The Car With the Wonderful Motor. Golden State Motor Car Co. 825 South Olive Street. F2955. Main 2988.

Pathfinder Six — "THE CAR OF TODAY AND TOMORROW." The Pathfinder Agency. MAIN 2894. 1114-1118 S. Olive St. A2094.

Reo the Fifth — All Models now on Exhibition. REO PACIFIC CO. 942 South Grand Ave.

Simplex-Mercer — Pacific Coast Agency Simplex and Mercer Motor Cars, 1057 South Olive St. A4547; Main 7562.

Stutz — CHAMPION CAR OF AMERICA. 412-414 West Pico St. Home 22800. Main 7017.

Trumbull — BABY AUTOMOBILE. THE UTILITY CAR FOR TWO PEOPLE. Los Angeles Motorcycle Co., 943 So. Spring St.

Winton Six — FACTORY BRANCH. 1225-31 S. FLOWER ST. Bdwy. 4180. Home 60956.

TIMES DIRECTORY of AUTOMOBILE ACCESSORIES Etc.

A. B. C. OILS — Means "All Bearings Cool". Austin, Bryant & Carter. South 241. 3500 Compton Ave. 24026.

Accessories — Touring Trunks, Tire Covers, Auto Straps. Made in Los Angeles and sold at PAINLESS PRICES. Write for Catalogue. R. B. Bailey Co., 406 W. Pico St.

Ahlberg — BEARING COMPANY. REGROUND BEARINGS OF ALL MAKES. "We make old ones new." Main 7185. 325 West Pico. F3116.

Auto Supplies — Western Rubber & Supply Co., 1011 South Olive St. Pasadena, Los Angeles, San Diego.

Auto Supplies — Dealers and Jobbers. Halliwell Co. 408 W. Pico. 23888, Main 6525.

Ball Bearings — RE-GROUND TO EQUAL NEW. PACIFIC BALL BEARING CO. Distributors for U. S. Ball Bearings. 20739. 1916 West Pico. West 2504.

Chanslor & Lyon Co. — Los Angeles, San Francisco, Seattle, Portland, Fresno, Oakland. Wholesale and retail Auto Supplies. Pacific Coast Distributors Lee Tires.

Corser Carbureter — Burns 10% water. Eliminates Carbon. Increases mileage. 2216-12 SOUTH MAIN ST.

Houk — DEMOUNTABLE WIRE WHEEL. Safety—Economy—Beauty—Simplicity—Comfort. WILSON & WILLARD MFG. CO., Sole California Agents. Main 8082. 15th Street and Santa Fe Ave. A4894.

Master — CARBURETOR COMPANY, INC. "A Master production for trouble reduction." Factory and Offices, 922-24 S. Los Angeles St. Phone Main 5705.

Mogul — STARTER FOR FORD CARS. Price $25.00, Complete. LESLIE E. MOORE. 833-839 South Main St.

Times Directory of Los Angeles Garages

Garage Equipment — and SUPPLIES. Smith-Booth-Usher Co. 223-233 Central Avenue.

Machine Work and Repairing — Cylinder Grinding and Gear Cutting. WALL ST. GARAGE, 834-42 S. Wall St. Home A4247. Main 2905.

The Pendulum.

NATIONAL LEAGUE DUE TO WIN CHAMPIONSHIP.

Americans Have Held Supremacy for Four Consecutive Years, Which Exceeds Best Showing of Nationals by One Title—On Total Games Played There is Little to Choose Between Two Majors.

BY HARRY A. WILLIAMS.

BASING calculations on the achievements of the past, the championship pendulum is due to swing to the National League—past due, in fact.

The American League has bulldozed the world in a baseball sense for four years now, which is the longest time that either of the major organizations has remained supreme.

LONG TIME.

Since 1910, when the Athletics squashed the Cubs, the American League has bossed the situation—Philadelphia winning three championships and Boston one, New York being the defenseless victim on three of these occasions.

The National League, prior to the advent of the Athletics, held the title for three consecutive years, which would seem to indicate that championships revolve in cycles, as it were.

The first world's series between the American and National Leagues was played in 1903, and barring 1904, when there was nothing doing because of inharmonious relations, clubs representative of these organizations have battled each fall.

THE ELEVENTH.

They are now engaged in their eleventh October struggle. Of the ten series played, the Americans have won six and the Nationals four, giving the younger organization a big edge. But it is only in the last four years that the superiority of the American League stood out so that you could notice it, Ban Johnson's outfit taking only two world's series out of the first six played.

The Boston Red Sox, with Collins, Fearis, Young and other stars gleaned from the National League, beat Pittsburgh in the first clash between the rival organizations in 1903.

The New York Giants avenged this insult by whipping the Athletics in 1905, and the following year the White Sox shocked the entire country by beating the Cubs.

THREE.

This so riled the National League that it at once proceeded to wipe up with the American the three following years, the Cubs beating Detroit in 1907 and 1908, and the Pirates doing the same little thing in 1909.

Then came the collapse of the Cubs in 1910, and since that notable year the American League has terrorized the community at all times.

While the American League enjoys a comfortable margin on total series won, with six to four, it has but the barest edge when the thing is viewed on the basis of games.

A total of sixty world's championship games has been played between the two organizations. Of these the Americans have won thirty, the Nationals twenty-eight, while two have been tied.

A DRAW.

Chicago and Detroit battled each other to a draw in 1907, and the Giants and Red Sox suffered the same pleasant experience in 1912.

Detroit is the only club that ever failed to win at least one game in a world's series. Their drawn game with Chicago in 1907 was the nearest that they came to winning that year.

Bender leads all world's series pitchers with six victories. Christy Mathewson and "Three-fingered" Brown are tied for second place honors with five each.

Pitchers who have won three games in a single world's series are Dineen, Mathewson, Philippi, Adams and Coombs.

Dineen beat Pittsburgh three times in 1903, and Philippi did the same thing to Boston that year. Young won the other two games for Boston.

Mathewson defeated the Athletics three times in 1905, Adams turned the same kind of a trick against Detroit in 1909 and Coombs beat the Cubs three times in 1910.

GIANTS EASY.

Of Bender's six victories, five of them have been against New York. He beat the Giants once in 1905, giving the Athletics their only victory that year, and downed the same team twice each in 1911 and in 1913. His other victory was achieved in the opening game of the Cub-Athletic series in 1910.

Every one of Matty's world's series victories have been at the expense of Philadelphia. He downed the Mackmen three times in 1905, "Iron-Man" McGinnity winning the other game for New York. Matty took one game from the Athletics in 1911, and repeated last season. Bum support lost him two tough games in the Boston series of 1912.

Here is the complete dope from days of Dineen and Philippi down dolph and James:

SERIES OF 1903.

At Boston—Pittsburgh, 7; Boston, 0.

At Boston—Boston, 3; Pittsburgh, 0.

At Boston—Pittsburgh, 4; Boston, 2.

At Pittsburgh—Pittsburgh, 5; Boston, 4.

At Pittsburgh—Boston, 11; Pittsburgh, 3.

At Pittsburgh—Boston, 6; Pittsburgh, 2.

At Pittsburgh—Boston, 7; Pittsburgh, 3.

At Boston—Boston, 3; Pittsburgh, 0.

Games won—Americans, 5; Nationals, 3. Winning pitchers—Dineen, three games; Young, two games; Philippi, three games.

SERIES OF 1905.

At Philadelphia—New York, 3; Philadelphia, 0.

At New York—Philadelphia, 3; New York, 0.

At Philadelphia—New York, 9; Philadelphia, 0.

At New York—New York, 1; Philadelphia, 0.

At New York—New York, 2; Philadelphia, 0.

Games won—Nationals, 4; Americans, 1. Winning pitchers—Mathewson, three; McGinnity, one; Bender, one.

SERIES OF 1906.

On west side—White Sox, 2; Cubs, 1.

On south side—Cubs, 7; White Sox, 1.

On west side—White Sox, 2; Cubs, 0.

On south side—Cubs, 1; White Sox, 0.

On west side—White Sox, 8; Cubs, 3.

On south side—White Sox, 8; Cubs, 3.

Games won—Americans, 4; Nationals, 2. Winning pitchers—Walsh, two; Altrock, White, Brown and Reulbach, one each.

SERIES OF 1907.

At Chicago—Chicago, 2; Detroit, 3 (twelve innings.)

At Chicago—Chicago, 3; Detroit, 1.

At Chicago—Chicago, 5; Detroit, 1.

At Detroit—Chicago, 6; Detroit, 1.

At Detroit—Chicago, 2; Detroit, 0.

Games won—Nationals, 4; Americans, 0; drawn, 1. Winning pitchers—Pfeister, Reulbach, Overall and Brown, one each.

SERIES OF 1908.

At Detroit—Chicago, 10; Detroit, 6.

At Chicago—Chicago, 5; Detroit, 1.

At Chicago—Detroit, 5; Chicago, 3.

At Detroit—Chicago, 3; Detroit, 0.

At Detroit—Chicago, 2; Detroit, 0.

Games won—Nationals, 4; Americans, 1. Winning pitchers—Brown and Overall, two each; Mullin, one.

SERIES OF 1909.

At Pittsburgh—Pittsburgh, 4; Detroit, 1.

At Pittsburgh—Detroit, 7; Pittsburgh, 2.

At Detroit—Pittsburgh, 8; Detroit, 6.

At Detroit—Detroit, 5; Pittsburgh, 0.

At Pittsburgh—Pittsburgh, 8; Detroit, 4.

At Detroit—Detroit, 5; Pittsburgh, 4.

At Detroit—Pittsburgh, 8; Detroit, 0.

Games won—Nationals, 4; Americans, 3. Winning pitchers—Adams, three; Mullin, two; Maddox and Donovan, one each.

SERIES OF 1910.

At Philadelphia—Philadelphia, 4; Chicago, 1.

At Philadelphia—Philadelphia, 9; Chicago, 3.

At Chicago—Philadelphia, 12; Chicago, 5.

At Chicago—Chicago, 4; Philadelphia, 3 (ten innings.)

At Chicago—Philadelphia, 7; Chicago, 2.

Games won—Americans, 4; Nationals, 1. Winning pitchers—Coombs, three; Bender and Brown, one each.

SERIES OF 1911.

At New York—New York, 2; Philadelphia, 1.

At Philadelphia—Philadelphia, 3; New York, 1.

At New York—Philadelphia, 3; New York, 2.

At Philadelphia—Philadelphia, 4; New York, 2.

At New York—New York, 4; Philadelphia, 3.

At Philadelphia—Philadelphia, 14; New York, 2.

Games won—Americans, 4; Nationals, 2. Winning pitchers—Mathewson, one; Plank, one, Coombs, one; Marquard, one; Bender, two.

SERIES OF 1912.

At New York—Boston, 4; New York, 3.

At Boston—New York, 6; Boston, 6.

At Boston—New York, 2; Boston, 1.

At New York—Boston, 3; New York, 1.

At Boston—Boston, 2; New York, 1.

At New York—New York, 5; Boston, 2.

At Boston—New York, 11; Boston, 4.

At Boston—Boston, 3; New York, 2.

Games won—Americans, 4; Nationals, 3; drawn, 1. Winning pitchers—Wood, two; Bedient, two; Marquard, two; Tesreau, one.

SERIES OF 1913.

At New York—Philadelphia, 6; New York, 4.

At Philadelphia—New York, 2; Philadelphia, 0.

At New York—Philadelphia, 8; New York, 2.

At Philadelphia—Philadelphia, 6; New York, 5.

At New York—Philadelphia, 3; New York, 1.

Games won—Americans, 4; Nationals, 1. Winning pitchers—Bender, two; Plank, one; Bush, one; Mathewson, one.

MICHIGAN IS EASY WINNER.

WOLVERINES SCORE HEAVILY ON VANDERBILT IN RAIN.

[BY A. P. NIGHT WIRE.]

ANN ARBOR (Mich.) Oct. 10.—Playing through a rainstorm, which was responsible for fumbles galore, the football eleven of the University of Michigan today defeated Vanderbilt, 22 to 3. The southerners, with a green back field, put up a fierce fight, especially during the last half. The game was rough and spectacular.

Overheating may be due to a defect in the cooling system, rich mixture, retarded spark, improper lubrication or incorrect valve timing, and possibly a slipping clutch or excessive friction in the chassis.

Consistent.

COBB LEADS BATTERS FOR EIGHTH SUCCESSIVE YEAR.

[BY A. P. NIGHT WIRE.]

CHICAGO, Oct. 10.—For the eighth year in succession Ty Cobb of Detroit and Georgia has won the batting championship of the American League. Figures published here today—final though unofficial—give Cobb a percentage for the season just closed of .368. In the National League Jake Daubert of Brooklyn retains title as champion, with .329, though several batters in a dozen games or so have higher percentages. Complete records for Cobb and Daubert for the season follow:

	G.	AB.	R.	H.	2b.	3b.	HR.	SH.	SB.
Cobb	97	345	69	127	27	11	2	6	24
Daubert	126	474	88	156	16	7	6	23	24

In 1907 Cobb led the American League race for the first time, with an average of .350. Since then he has been champion, with .324 in 1908, .375 in 1909, .385 in 1910, .420 in 1911, .410 in 1912 and .391 in 1913. In 1913 Daubert succeeded Zimmerman as champion, with an average of .346.

The "three hundred batters" of the American League number fifteen, and include Cobb (Detroit) .368, Pick (Washington) .343, Collins (Philadelphia) .339, Jackson (Cleveland) .339, Speaker (Boston) .328, Smith (Cleveland) .323, Hoblitzel (Boston) .324, Baker (Philadelphia) .319, McInnis (Philadelphia) .319, Crawford (Detroit) .318, Fournier (Chicago) .311, Barbare (Cleveland) .308, Cree (New York) .302, Roth (Chicago) .302, C. Walker (St. Louis) .300. In team hitting, Philadelphia, with .270, leads and Detroit, with .256, is second. In the field the Athletics are again in front, with 965, and New York is next, with 963.

Ranked according to games won and lost, the sum of which is twenty or greater, the leading pitchers of the American League are Bender (Philadelphia,) with seventeen and three; Leonard (Boston,) nineteen and five, and Plank (Philadelphia,) fifteen and seven.

Maisel, New York, heads the baseball stealers with seventy-three, and Baker, Philadelphia, leads in home runs, with nine.

Cobb's consecutive championships set a record some time ago. This year his feat in climbing over the heads of a group of fast rivals, despite a poor start and an injury which kept him out of the game some time, was one of the features of the season.

There are sixteen batters in the National League doing .300 or better, as follows:

Roche (St. Louis) .667 (seven games,) Wiltse (New York) .667 (ten games,) Pich (New York) .500 (sixteen games,) Erwin (Brooklyn) .348 (twenty games,) Steele (Brooklyn) .333 (twenty-two games,) Strand (Boston) .333 (sixteen games,) Daubert (Brooklyn) .329, Becker (Philadelphia) .322, Dalton (Brooklyn) .321, Wheat (Brooklyn) .317, Magee (Philadelphia) .315, Connolly (Boston) .314, Stengel (Brooklyn) .313, Whelan (Chicago) .304, Fisher (Chicago) .300, Hageman (Chicago) .300.

Brooklyn, with .269, and New York, with .263, lead in club batting, while Boston, Pittsburgh and St. Louis are tied for the lead in team fielding, with .964 each. By a margin of one, Cravath's nineteen home runs give him the lead in four-base drives, over Saier, Chicago. In stolen bases, Burns of New York is ahead, with fifty-eight.

The three leading pitchers are James (Boston) with 27 and 6, Rudolph (Boston) .32 and 8, and Doak (St. Louis) 18 and 7.

In the Federal League, Kauff, Indianapolis, again is ahead, but the figures do not include the final games in the East, where rivals still have a chance. The first fifteen to date are: Kauff (Indianapolis) .361, Yerkes (Pittsburgh) .358, Evans (Brooklyn) .358, Chase (Buffalo) .357, Easterly (Kansas City) .330, Lennox (Pittsburgh) .332, Shaw (Brooklyn) .321, Routsch (Indianapolis) .321, Louden (Buffalo) .315, Campbell (Indianapolis,) La Porte (Indianapolis,) Oakes (Pittsburgh,) Kenworthy (Kansas City) and Crandall (St. Louis) .313 each. Kauff has most stolen bases—seventy-five—and Zwilling (Chicago) most home runs—sixteen. Leading pitchers are Hendrix (Chicago) 29 and 10, Ford (Buffalo) 20 and 7, Quinn (Baltimore) 26 and 14.

THE PACKARD 7-Passenger "38"

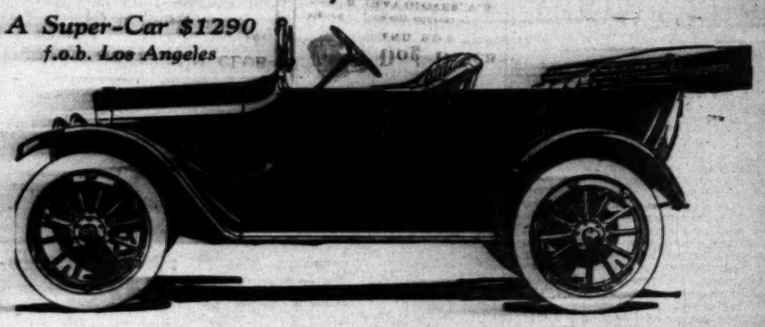
at $4000 is superior in roadability, hill climbing, luxury, roominess and speed to any other "48" at five thousand dollars.

You get more at $4000 in a PACKARD "38" than you get for five thousand dollars in any other "48."

California Motor Company
EARLE C. ANTHONY
Tenth and Hope Streets

Reo the Fifth

A Super-Car $1290
f.o.b. Los Angeles



The Car All Men Respect

Reo the Fifth is one car which every man respects. Some buy costlier cars—some cheaper. No one car appeals to all. But men who know cars—who go below the surface—pay tribute to this car of R. E. Olds. They know it to be an exceptional car. And tens of thousands choose it when they buy a car to keep.

Look Deep

For your own sake, find out where this car excels.

Go below this beauty and luxury, this comfort and perfect equipment. Those things are desirable—fine appearance and up-to-dateness. And we give them to you in overwhelming measure.

But there are other things—rarer things — which in years to come will prove far more important. Look deep enough to find out how this chassis won its fame.

The Unique Reo Organization

We have here what is widely known as the model automobile plant. Engineers from everywhere come here to inspect it.

At the head is the Dean of Designers—a man who for 27 years has been building cars better and better.

Around him an army of men—able, cautious, conservative — devote their whole time to this single model. They have worked with Mr. Olds for years. And all are uniting to make this and keep it the best-built car in its class.

The factory is mammoth. It has grown and grown—40 per cent in the past year—to keep pace with demands for this car.

It has countless special machines, each designed to produce some part in the most exact, most economical way.

It has an entire building devoted to laboratory—for tests and analyses to insure our high standards.

To prove our parts — to know what is needed—test cars are kept running all the time on rough roads. After 10,000 miles, the test cars are brought in, taken apart and inspected. Each vital part is required to come through in practically new condition.

Reo Efficiency

Reo the Fifth is built slowly and carefully. The parts and materials pass countless tests and inspections. Parts are ground to utter exactness. Six weeks are spent on each car.

Each important part must show at least 50 per cent over-capacity. All our tests — for this 35-horsepower car—are based on 50-horsepower requirements.

Our extremes and precautions—our extra fine parts—make the car's construction costly. By reducing our standards we could save 20 per cent. But we save instead by efficiency. We have brought the cost down until the car now sells—with electric equipment—for $220 less than its former price. Yet there is constant improvement.

One of the greatest marvels in motor car engineering is the value we give you today in this car.

35,000 Running

Nearly 35,000 of these cars are now running. And the users sell the car to others faster than we can build.

The buyers, in large part, are experienced motorists—men who have had their troubles, high upkeep and repairs. Men who now want a better car—a car that stays new.

Equipment

New-style body.
Electric starter, lights and horn.
One-rod control.
Mohair top, curtains and slip cover.
Clear vision ventilating windshield.
Speedometer.
Demountable rims with extra rim.
Non-skid tires on rear wheels.
Improved tire bracket.
Pump, jack, complete tool and tire outfit.
Foot and robe rails.
35 horsepower.
Tires 34x4.

See the Latest Model

Its new-style beauty will delight you. So will its equipment—its one-rod control, its freedom from levers, its ease of gear shifting. We have lately added 18 appealing betterments.

But look below these attractions. This car's ultra value lies largely in the hidden parts. In the years to come it will be the sturdy chassis which makes you glad you chose this car.

We have dealers in 1155 towns. Write for Reo Magazine which tells and pictures how Reo the Fifth is built.

Reo-Pacific Co., 942-46 South Grand Ave.

What people will say about your new KisselKar

THEY will say that you selected a very handsome car, a beautifully finished, smooth running and completely equipped car—a car that has a marked individuality and distinction, that "stands out from the crowd."

If invited to ride in it, they will enthuse over its characteristics of comfort, convenience, refinement and roadability.

Given a view of the engine, they will agree that for simplicity and improved construction it is unequaled.

The 36-"Four" is $1585, the 48-"Six" is $2500, the 60-"Six" is $3300 f.o.b. Los Angeles—incomparable values each. Body design optional—either four-door or two-door touring, or the roadster type.



The ALL-YEAR KisselKar

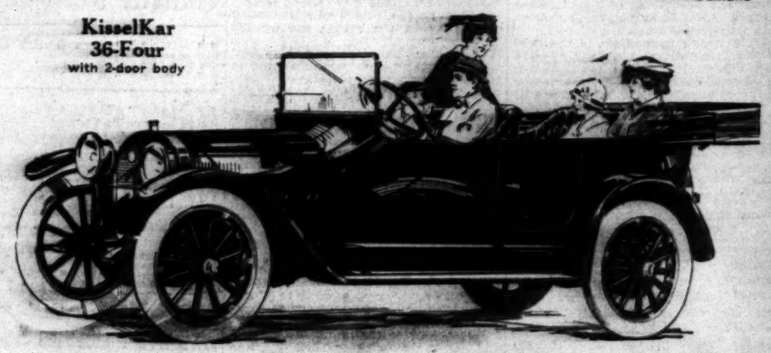
For $400 f.o.b. Los Angeles extra, the 36-"Four" or the 48 "Six" two-door model may be equipped with the original KisselKar Detachable Sedan Top for winter driving. You can have your car delivered with the top attached and remove it in the spring without expert aid.

The most eloquent and convincing argument for a KisselKar is the car itself. We have them here now and cordially invite you to look them over.

The Pacific KisselKar Branch

Home 10457 San Francisco. 1001-09 South Olive Street Bdwy. 2963 Oakland

KisselKar 36-Four with 2-door body



GREEN HEAD GUN CLUB
On "NIGGER SLOUGH"
"Lots of Ducks"
ONE DAY SHOOTING PERMITS $3.00
Tickets for sale at
Tufts-Lyon Arms Co.

BOOK ON Dog Diseases AND HOW TO FEED
Mailed Free to any address by the author
H. CLAY GLOVER, V. S.
118 West 31st Street New York

MIHRAN & CO.
812 So. Broadway 812
ORIENTAL RUGS

We Give S. & H. Green Trading Stamps
Cline-Cline Co.
SUCCESSORS TO BYAR-CLINE CO.
214 W. Third. 6th at Spring.

BELMONT SCHOOL FOR BOYS
21 miles south of San Francisco. Prepares for College. General and elective courses. Address Secretary, Dept. A, care W. T. REID, Belmont, Cal.



SEVEN REASONS WHY

You Should Purchase a

1915 VELIE 1915

First—Because the spring suspension perfect, the ride qualities are and the tonneau all the room that highest grade car can supply.

Second—Because the ideal car for tour to the W Fair, no matter wh er you plan to San Diego, San F cisco or both pl The car has the equipment for tour or for a tinental journey.

Third—Because Velie will take anywhere and you home again out the least trou The electric self ing and lighting tems are perfect. will find no fault that late model car.

Fourth—Because Velie is an ideal to own, as it is for the use of driver as well as the passengers. an owner's own car.

Fifth—Because you never have to apo gize for owning Velie. It alw makes good, is han some in appearance, built to last a lifet and has no mechan faults.

Sixth—Because Velie has been and has never found wanting. been weighed in balance on the of public opinion has proved its It will bear the c scrutiny.

Seventh—Because Velie is backed factory that is A Lloyds. It has financial standing makes you feel fortable these times, and also—

Because—the Velie represented by right agent. Colyear, president the Colyear Motor Sales Co., recommends the Velie. Ask us for a demonstration this week.

COLYEAR MOTOR SALES CO.

140-142 West Pico
Los Angeles
Main 1392 Home

Our Boys and Girls
PROFUSELY ILLUSTRATED

Los Angeles Sunday Times

XXXIIIᴰ YEAR. SUNDAY MORNING, OCTOBER 11, 1914. HUMOR: Fun for the Young Readers for Their Elders

Part VIII—8 Pages
THE HOUSEHOLD—FASHIONS



DOINGS OF THE VAN LOONS

IT SERVES FATHER RIGHT FOR TRYING TO DECEIVE

By F. LEIPZIGER

Copyright, 1914, by McClure Newspaper Syndicate.

GINGER POP

HE'LL NEVER LEARN

VEN DER SAWING ISS SLOW, DEN DER HUNGER ISS MORE

GOTCHA

DON'T DO IT EDDIE, I'M YOUR POP

I'LL GET UNDER THE HEAD AND YOU BE THE BACK FEET, HUH, OTTO?

WOOF

VAIT!

MEOW

WAR

LET ME PUT IT ON, BOYS AND I'LL SHOW YOU SOME REAL FUN

VOT KIND OF KIDS ISS EDDIE UND OTTO TO LET TIGERS IN DER HOUSE?

GR-RRR

HELP! DER TIGERS ISS COMING AGAIN

VY IS A TIGER ISS IN PERSON

MAYBE HE LIKES PEACHES VE'LL HE CAN HAFF VUN ON DER EYE

BIFF!

YOUR FATHER IS SOME ACROBAT, OTTO

VEN I AM PRESSED HARD, DOD SOUSE IT! I STOP AT NOTHINGS

BITE HIS FOOT POP

OOP!

OUCH!

BEAT IT, POP!

?

VEN MY PATIENCE ISS OUDT, UND I CAN INSURE IT NO LONGER, MY TEMPRANCE ISS EXPLODED

AW WHAT THE HELL, AINT I UP IN THE AIR?

WOW! HE WON'T LET US PLAY WITH THE LAW

COPYRIGHT, 1914, BY THE NEW YORK HERALD CO.
All Rights Reserved.

RUSS WESTOVER

...day as Eddie was waiting f... up to him.

"Aren't you a pipsqueak ...

"Yes," said the bird, "and ... you from the Meadow up on the ...

3—He led them to a door in the middl... wondered why it was there.

5—At this the houses all jumped up fro... caught one before it had gone far.

COPYRIGHT, 1914, BY THE NEW YORK HERALD CO.
All Rights Reserved.

7—"We wear the houses because the ho...
They had hardly spoken when ...
the boys went into their houses. Th...

MR. TWEE DEEDLE.

THE ADVENTURE WITH THE PIPPSQUEAK BIRD - BY JOHN B. GRUELLE.



One day as Dickie was waiting for Mr. Twee Deedle a bird with a stovepipe hat came walking up to him.

"Aren't you a pippsqueak bird?" asked Dickie.

"Yes," said the bird, "and you are Dickie. I know, because my sisters told me they saved you from the Moodles up on the moon."



2—When Mr. Twee Deedle appeared the pippsqueak bird told them he had something strange to show them.



3—He led them to a door in the middle of the field. Dickie could see all around the door, and he wondered why it was there.



4—When they went through the door they found themselves in a strange place where there were many tiny houses. Mr. Twee Deedle knocked on the roof of one of them.



5—At this the houses all jumped up from the ground and started to run away. Mr. Twee Deedle caught one before it had gone far.



6—The other houses then stopped running, and it was soon found that each house was carried by a little boy.

"They must have copied the turtles," said Dickie.



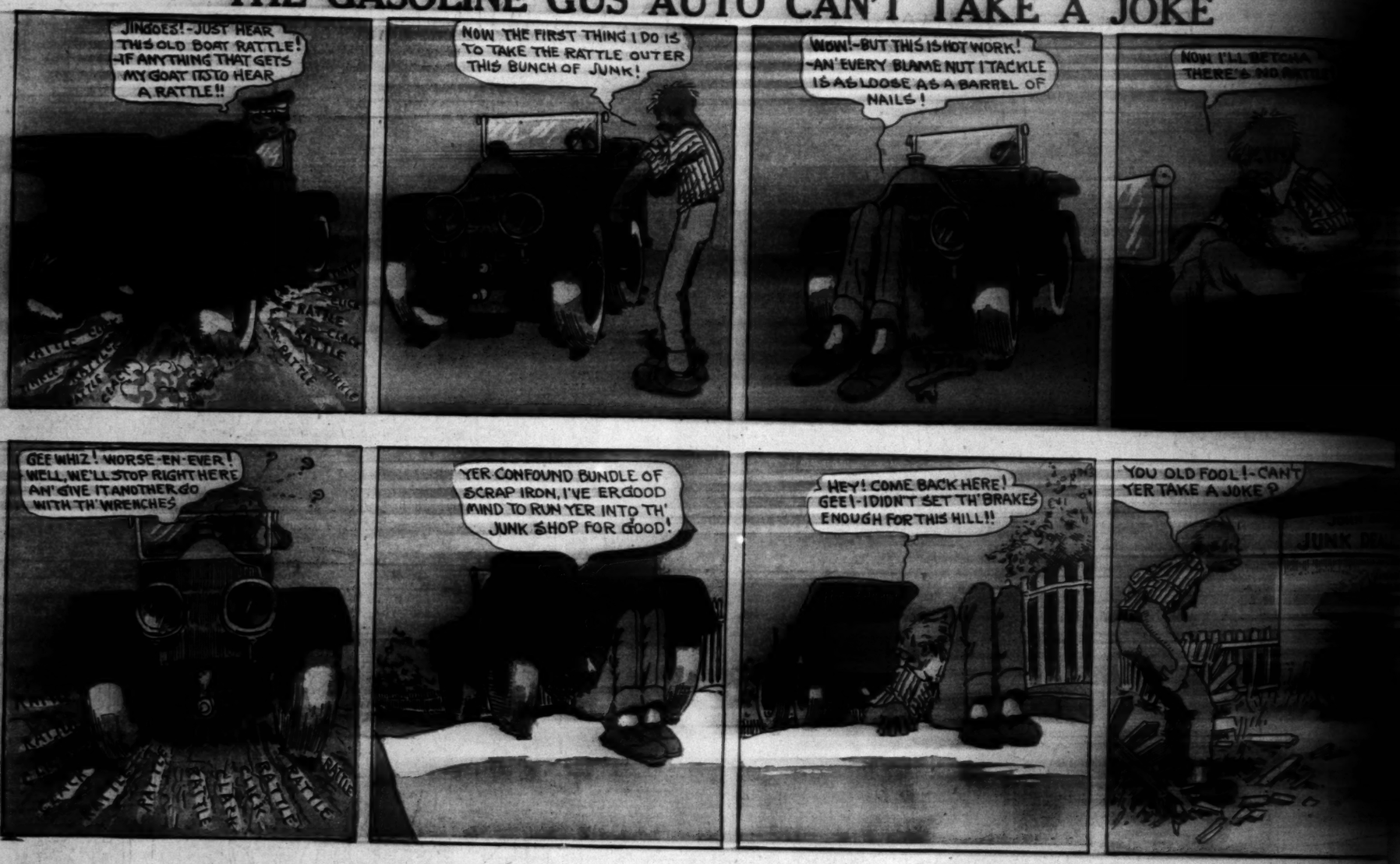
7—We wear the houses because the bad Fuzzywump throws stones at us," said the boys.

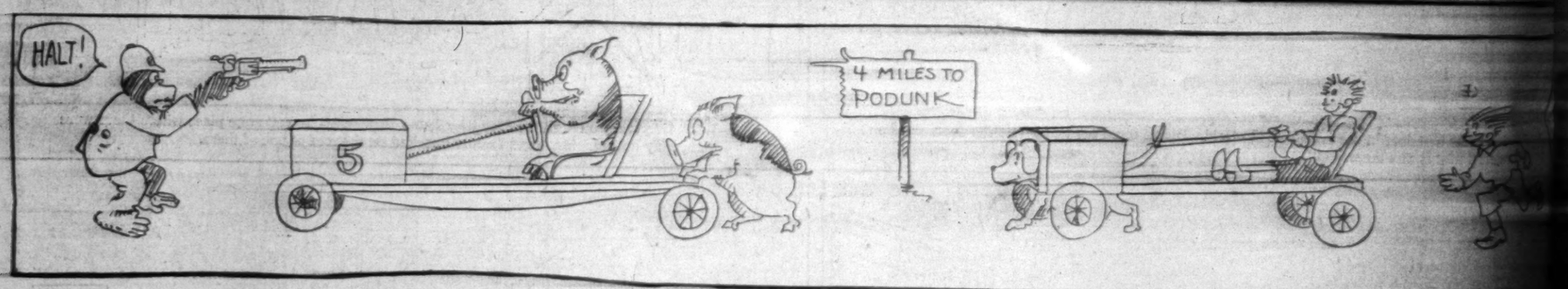
They had hardly spoken when a stone rattled upon one of the roofs. With sharp cries the boys went into their houses. The stones kept on falling on the tiny roofs.



8—Dickie Without stopping to think, grabbed a stone and threw it at the Fuzzywump, and broke the house he wore upon his back all to pieces. "'People who live in glass houses should never throw stones,'" said Mr. Twee Deedle, "I did not know that." said the Fuzzywump between sobs, I will never throw any more stones at the wooden house boys. So the boys forgave the Fuzzywump and took off their houses.

THE GASOLINE GUS AUTO CAN'T TAKE A JOKE





DOLLY DIMPLE MEETS THE BARBER



"My hair needs cutting!" Dolly cries.
A barber stands before her eyes.

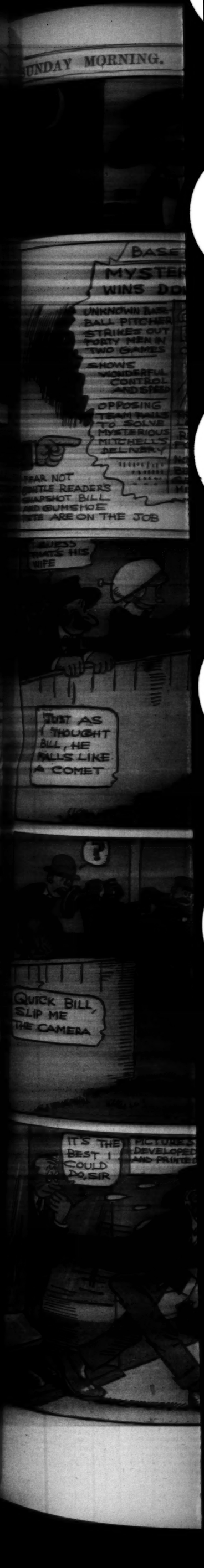
"Hold still!" he says. "With nimble shears
I'll cut it Dutch style 'round your ears."

"How fine!" laughs Dot. "And what's to pay?"
"Nothing," the barber says, "to day.

"Unless you need my razor, miss."
"Not now," says Dot; "nor after this.

"For woman has one ray of cheer:
Although restricted in her sphere,

"Although a chattel and a slave,
At least she doesn't have to shave!"



SNAPSHOT BILL

BY RUSS WESTOVER

PSST! EVEN THE CORN HAS EARS

BASEBALL NEWS

MYSTERIOUS MITCHELL WINS DOUBLE HEADER

UNKNOWN BASEBALL PITCHER STRIKES OUT FORTY MEN IN TWO GAMES

SHOWS WONDERFUL CONTROL AND SPEED

OPPOSING TEAM FAILS TO SOLVE MYSTERIOUS MITCHELL'S DELIVERY

MYSTERIOUS MITCHELL LEAVING THE MOUND

UNKNOWN SOUTHPAW HAS BASEBALL WORLD GUESSING AS TO HIS IDENTITY

WHO IS HE?

REFUSES TO POSE FOR PHOTOGRAPHERS

NOBODY HAS YET BEEN ABLE TO GET A PICTURE OF HIS FACE

ARE ON THE JOB

YOU DRESS UP LIKE A GIRL, GIVE HIM THE HIGH SIGN FROM THE GRANDSTAND AND WHEN HE COMES UP, SNAP HIM. GET ME?

BASEBALL NEWS MYSTERIOUS MITCHELL

SURE, AND THEN WE'LL SELL HIS PICTURE TO THE PAPERS

THIS ISN'T A BAD LITTLE STUNT OF OURS, HUH, BILL?

YOU KNOW IT, PETE

BASEBALL GAME TODAY

AS THOUGHT HE LIKE A COMET

I JUST WANTED TO MEET A GREAT PITCHER

THANK YOU LADY, MAY I SEE YOU AFTER THE GAME?

NOW'S YOUR TIME, BILL, WHIP OUT THE OLD BOX

LOOK OUT FOR YOUR HEAD

HOLD THAT POSE A MINUTE MR. MITCHELL

ZAM!

I GOT IT!

CK BILL, LP ME CAMERA

CLICK!

THE POOR GIRL

LET ME GET THAT BOX SAFE IN MY HANDS AND WE'VE TURNED THE TRICK

I'LL GET THIS PRINTED RIGHT AWAY

IT'S SNAPSHOT BILL

WHAT HIT ME?

IT'S THE BEST I COULD DO, SIR

PICTURES DEVELOPED AND PRINTED

—!!—!! —?! ooee!

WHY YOU POOR BOOB WHO EVER TOLD YOU YOU COULD TAKE PICTURES? WHY YOU COULDN'T TAKE THAT DRESS OFF

GOSH! HOW'D THIS EGG GET IN THE PICTURE?

THIS IS WHAT BILL GOT

RUSS WESTOVER

'LL BETCHA E'S NO RATTLE!

L-I-CAN'T OKE?

JUNK DEA

A NOT LE READERS HOT BILL UNSHOE ARE ON THE JOB

nd what's to pay?" o day.

nd a slave, ve to shave!"

COMMON SENSE in the HOME
EDITED by MARION HARLAND

OUR SCHOOL CHILDREN'S DIET.

"I WISH you would give me an idea of a good bill of fare for my children, with some suggestions of how to cook dishes with which I am not familiar. They have been running wild out of doors and in the country all summer, and everything seemed to agree with them. Since they have begun to go to school they don't have such good appetites, and are all the time drooping and not up to the mark. I have two younger children who do not go to school yet—they are 3 and 5 years old—but the older boys are 10 and 12, and I think they ought to be able to eat pretty much what grownups do. If you will give me some ideas on the matter in the Corner I believe it will interest other mothers who are worried as to whether their children are properly nourished. I have put a stop to visits to the candy shop and I forbid the children to spend their money on cakes at the bakery. Ought I to shut off on sweets altogether? Please tell me what they can eat to gain health and strength and what things are bad for them.

"MOTHER OF FOUR."

Every mother should know enough of the chemistry of food and of its effects upon the body to have some notion of how to feed her children both wisely and well. It is not enough to know that certain articles must be refused to the child—you must also understand what he needs.

Usually there is little difficulty in finding foods that a healthy child is willing to eat, for, unless he is of the capricious kind who must be coaxed to take food by means of little games and stories, he is generally ready to eat anything put before him. He does not yearn for variety as an older person does until after he has passed infancy, and your small children will probably be satisfied with a much less varied diet than the older boys would crave.

* *

Porridges First in Menu.

When planning for the dietary of children of any age one naturally thinks of porridges, since something of this kind is an important part of their menu. See for yourself that these are properly prepared. Never trust to the statements accompanying some kinds of cereals that from five to fifteen minutes' cookery will suffice to make them ready for the table. When porridge of any kind is to be given to the little people it must be cooked long and slowly in order to bring it to the right condition of wholesomeness.

Take oatmeal porridge, for instance. To make this for breakfast, three tablespoons of it should be put over the fire with three cups of warm water, this brought to a simmer in a double boiler and cooked steadily for several hours. Of course this means that it must be cooked the day before it is to be eaten. Three hours' cooking may be bestowed upon it then, and the next morning half an hour to an hour more will do it no harm.

Cracked wheat, sometimes known as wheaten grits, is mixed in a rather different proportion, since three tablespoons of this will require only two cups of water, but it should be cooked for several hours, and this also is better prepared the day before it is to be used. As it has a slightly laxative effect, it should not be given to children with a tendency to looseness of bowels.

Mush and milk produce the same result. Mush requires long and slow cookery. One cupful of corn meal should be wet to a paste with cold water and then stirred into a quart of boiling water to which has been added half a teaspoon of salt. It must boil hard for two hours, stirring it frequently and vigorously from the bottom of the saucepan, giving it a good beating now and then with the spoon. If the mush seems too thick it may be thinned by the addition of a little boiling water.

Hominy makes a good variety, and this should be soaked for several hours before cooking, and a cupful of it must have enough boiling water poured upon it to cover it well. A teaspoon of salt should be added to the water. At least an hour's boiling will be needed, and the nutritious quality of the porridge will be increased if after it has simmered for an hour the water is turned off and a cupful of cold milk poured into the hominy, stirring it well. As soon as the porridge regains its heat it should be moved to the side of the stove and cooked there for ten minutes. The first cookery of the hominy may be done directly over the fire, but after the milk goes in it should be put into a double boiler.

* *

Systems Crave Sweets.

You speak of discontinuing the use of sweets for your children. Do not do this, for their systems crave it; but don't let them get into the habit of eating sugar on their breakfast cereals. There are times when for the sake of a child's health it is better that he should have his cereals unsweetened, and if you once begin giving them to him with sugar the practice is not easily discontinued. Let him have the sugar he wishes in some simple dessert or in the form of jam with his bread and butter.

The child's principal item at breakfast should be cereal with milk, and he may have milk to drink. If he wishes more than this, cook him an egg, either scrambled or soft boiled or poached—not fried—and with this let him have toast or cold bread and butter, or if you give him hot breads have something made of one of the coarse flours—cornbread, Johnny-cake, graham gems, whole wheat biscuit, and the like. Don't let him have griddle cakes or other fried foods, and never begin tea or coffee with him. When he is grown he may choose them for himself, but don't establish the habit in his youth. Bacon is easily digested and makes an excellent breakfast relish. With a good bowl of cereal, a glass of milk, or a cup of cocoa, a boiled egg, a corn muffin or two, you need have no fear that even a growing child will suffer with hunger before the noon meal.



I am passing too lightly over the use of eggs in the bill of fare. Let him eat one for breakfast, as a baked omelet, for instance, or in lieu of meat, or bake it with a little milk on it in a saucer, or poach it or toast it, or have it in sauce or a tomato sauce with chopped meat with them, or cook them in milk. Look up recipes and you will easily find it. If you have cold muffins or graham or whole wheat for breakfast, cut some of them and toast them for the noon meal.

Dessert is a simple matter. There are many inexpensive puddings—rice puddings, tapioca pudding, rice pudding, farina pudding, tutti-frutti, yellow or white pudding, jam pudding, bread and butter pudding, macaroni or vermicelli pudding, or sago pudding, either of these with a simple plain sauce or with fruit is good to the taste and contains a share of nutriment, with the addition of fruit accompanied by plain cake or gingerbread you can make a dessert.

If your child has the habit of eating sweets at home he is not likely to overload himself up with them at school. Fruits and nuts in the season make plain cookies for the noon meal. If you feel that if you limit the sweets at home it is because his health is being undermined by overindulgence.

You are right when you say that the eating between meals is a bad habit. Let him come home at noon give him a substantial but satisfying lunch and see that he does not eat until the hour when he sits down to the table for the attractive and substantial meal. Encourage him in studying variety and in the preparation of them up. Slip in a few delicacies between them instead of at the end, as you give this last is apt to be the case with cookies, or sometimes a child will prefer to eat fruit and nuts for dessert. See that his food is fresh and well cooked and then leave the rest for him yourself.

If possible have the noon meal the one meal of the day when he comes home from school. Let the afternoon lunch be a simple one, with perhaps an elaborate meal, but a repetition of the noon meal, or of cocoa and bread and butter or bread and butter and fruit between lunch and supper.

When his midday meal is a substantial dinner he will not need much before bedtime at night, and if he does feel that he is hungry he should, a simple repetition of the noon meal. Give him soup, perhaps, if he had it in the noon meal, or a glass of milk and a piece of bread and butter, or bread and butter and fruit, or bread and butter and jam, or bread and butter that has been spread with a mixture of bread and jam and fruit.

Does it sound complicated? Believe me, some of the most successful men have been brought up on this plan, and their health is as the result of it. Many of the greatest orators have proved that they owed their success to the plainer diet. To break the habit of too much eating between meals is a nation-wide struggle. Begin with the children in your home and help in the good work.

Variety in Egg Dishes.

With this meal give the child a baked potato, either white or sweet, or one that is boiled or stewed until well done. Underdone vegetables are always unwholesome. Boiled rice, browned hominy, stewed tomatoes, baked tomatoes, peas, string beans, etc., are excellent. Corn is usually rather indigestible and it is well for the child to partake of it with reserve until you are sure that it agrees with him.

Until a child is well in his teens he should have his most substantial repast in the middle of the day. A plate or cup of soup may begin it and this may be followed by meat of some kind—a chop, a bit of steak, Hamburg steak, a little stew—something that is not fried. His digestion should not be taxed with pork or veal, but beef, mutton, lamb, and poultry should be the standbys, and if these are freshly cooked they contain more nutriment than when they are warmed over. If you have your own dinner at night, cut from your raw joint a slice which can be broiled the next day for the school child's dinner, or if you make a stew for him cook it slowly in a tightly covered vessel, remove the fat and serve the meat and gravy together, that he may get the benefit of the juices of the meat which have cooked out into the liquid.

Fish makes a good variety for the child now and then—fish that is baked or broiled rather than fried. Accustom him to eating unfamiliar articles, and do not worry if he has comparatively little meat, so long as he keeps well and strong. We all eat too much meat and the price to which it has soared of late should encourage us to give more attention to a diet in which it forms a less important part than heretofore.

* *

Variety in Egg Dishes.

With this meal give the child a baked potato, either white or sweet, or one that is boiled or stewed until well done. Underdone vegetables are always unwholesome. Boiled rice, browned hominy, stewed tomatoes, baked tomatoes, peas, string beans, etc., are excellent. Corn is usually rather indigestible and it is well for the child to partake of it with reserve until you are sure that it agrees with him.

MARION HARLAND'S HELPING HAND.

"WHAT must you think of my long silence? I hope you don't think me the most unappreciative being in the world for not thanking you long ago for your kindness in asking for a machine for me; but, to tell you the truth, I was ashamed to write. I have decided, though, that in justice to myself I must tell you the plain truth. After my letter to you appeared in the paper a man wrote me that he would send me the sewing machine I wanted. It was shipped to me collect, as I had understood it would be. The next day after it arrived in the city my husband lost his position through a cutting down of the force and we could not get the machine, as it took all we had to move to smaller quarters, get groceries, etc. By the next month storage, etc., charges made the freight bill too large to take up, and, do you know, my husband has never secured regular work since. The city is overcrowded with men and we have practically been living from hand to mouth ever since I wrote to you last. So you see that by now the machine is probably beyond my reach, possibly sold for storage. And, O, how overjoyed I was that I was really to have a machine of my own, only to lose it when nearly in my grasp. So I am still pegging along in the same old way. Since I wrote you both babies have had the mumps. With the little baby the trouble settled in a weak tonsil and caused an operation to be necessary, so that he was at the hospital for three weeks, and then I had the chickenpox and both babies took it from me, and after that they had the whooping cough. Now, thank goodness, they seem to be about all right again, except for teething with the 10 months old baby. He has seven teeth now. MRS. W. L. G."

A chapter of distresses! My heart goes out to the poor mother in her disappointment about the machine and the anxiety for the babies, as well as the other trials of which she writes in a portion of the letter which I have not put into print. I hope members of our big and helpful body of workers will see if they can do something to lend her a hand. Surely there must be another sewing machine looking for an owner. I don't believe any one could make better use of it or would appreciate it more than Mrs. W. L. G. I shall be delighted to supply her address to any one who wishes to do something for her or for the babies.

* *

Seeks Her Father's People.

"You are so kind in helping others that I am going to ask you to assist me in finding my father's people. He died when I was an infant, but he and his family formerly lived in or near Georgetown, Ky. My grandfather's name was Thomas Cummins and my grandmother's maiden name was Mary De Hagen. My father's name was Caswell Cummins. I am lonely, and anything you can do for me in the way of putting me in touch with my relatives would be highly appreciated.

"MRS. M. E. P."

Many family connections have been reestablished through the efforts of the Helping Hand, and I hope we may be able to bring you into communication with the members of your father's family. I shall be happy to give your name and address to any one who has information to give you.

* *

Writing for the "Movies."

"I write in reply to the letter from Mrs. H. B. W., who asked for instructions as to how to write stories for motion pictures. She need not think she has an easy road to travel if she gets a text book on photo play writing. I studied one for six months and then made numerous mistakes. Our work must be correct before we can compete with the chorus girls, stage carpenters, and scene shifters of the companies. The director can easily ask them the meaning of so and so, because they probably are right on hand during the production; but our work must stand or fall alone. The addresses of the different companies will be found in the moving picture magazines, and in many cases the class of story required is added. A few companies produce well known books and plays, and will not accept others; it is well to find out what these are. All the other companies, from New York to California, accept manuscripts for approval. Most of them pay well and are fairly prompt and courteous. A few do not pay so well, because they get so much "inside stuff." I trust this epistle may be of service.

"R. H. O."

I have cut this letter extensively, both because it was too long to be used here in its original shape and also because much of it was taken up with the writer's personal experiences in connection with moving picture plays and would not be of interest to the general reading public. I have kept the letter on file, however, and should Mrs. H. B. W. care to write for it she is more than welcome to it. In fact, the writer stated that I could send it on to her, should she desire to see it.

* *

Pickle of Watermelon Rind.

"The other day some one told me of a new recipe for making pickle of watermelon rind. The method did not require any long soaking in brine and she claimed that the result was just as good and far less trouble. Do you know anything about it? My friend had eaten the pickle but she did not know how to make it, except in the old fashioned way. I haven't much time to spend on such work, and if it is possible to make the pickle without taking hours to do it I should like to learn the way. M. K. L."

It is odd that your application should have come just at this moment and very apropos, for only a few days ago I was dining with a friend who had delicious watermelon rind pickle. I commented upon its excellence and regretted the tediousness of making it when she gave me her recipe for doing the work quickly. The watermelon rind is peeled and cut into pieces, put over the fire in boiling water, and cooked until tender, simmering gently. This requires from twenty minutes to half an hour. A pickle vinegar is then made by heating a quart of vinegar with three cups of brown sugar, putting with them four ounces of stick cinnamon, and two ounces of whole cloves. By the old method these were tied in bags, but my friend told me she merely bruised them a little to bring out the flavor and dropped the spices into the vinegar. All were boiled together for five minutes; the rind, which should be tender enough to pierce with a straw, was put with the vinegar into a stone crock and covered when cool. That was all. The pickle was ready to eat within twenty-four hours, although it improved with time. Whenever watermelon was served in the family more rinds were cooked and added to the vinegar. I have not tried the recipe myself yet, although I intend to do so, but if you have as good results in your efforts in this line as those I tasted on my friend's table, you are pretty sure to be satisfied with the simple method.

* *

Asking Aid for the Deaf.

Here are two letters, both asking for the same object, which, I am sorry to say, has already been bestowed elsewhere:

"I read in the Corner of the offer of an ear trumpet, and I would be so glad if I could be fortunate enough to get it for my father. He has been deaf for years and would appreciate the ear trumpet greatly. I am poor and unable to buy him one. G. L."

"Will you please send me the address of the friend who promises an ear trumpet? I would be so pleased to get it for my aunt, who is very deaf. She once had a trumpet, but it was accidentally crushed so that it could not be used again.

"MRS. T. D. D."

As I said, the ear trumpet had been given away before either of these letters was received, and all I can do is to print them on the chance of some one else having such an instrument to supply. Let me again emphasize, as I have often done before, the desirability of deaf persons learning lip reading. It may be a tedious and slow process, but it is infinitely better than deafness, or even than being dependent upon an ear trumpet, which may be lost or broken.

* *

Pumpernickel Bread.

"Will you please send me the recipe for Pumpernickel bread? You probably will know the kind of bread I mean, for it is sold in groceries and delicatessen stores.

"MRS. W."

I have seen the bread and even tried to eat it. Unfortunately, I do not possess the recipe, but I have no doubt that some of our German Cornerites can help us out, since it is essentially a German product. It is a kind of black bread, very hard, and is often eaten with cheese by those who like it. To the majority of Americans I fancy it is an acquired taste. Still, I am sure we have many readers who would care to know how it is made and for them, as well as for this correspondent, I shall be happy to receive a recipe and print it here.

* *

Training for a Nurse.

"If there are any hospitals in this city where they will take inexperienced girls and train them to be nurses, I would like to know of them. I would be much obliged if you could put me in touch with some one who could tell me anything on the subject. I am anxious to learn this profession. I would also like to get hold of the song, 'Indianola.' It is an old Indian song. If I am helped on these points I will be glad to return the favors in any way I can. L. V. N."

I do not know of any such hospital, but you might write to them for the information. I hope the song may be forthcoming.

* *

Three Requests for Dictionaries.

Two more letters have come to me which should be printed together:

"I notice that Will H. has two dictionaries subject to your disposal. I should like so much to have one of them and will gladly pay postage or whatever is required in the way of transportation. Our home was totally destroyed by fire last November, as well as every article therein, and as there are no stores in the way of dealing out books to be replaced we have not been able to afford a dictionary. We completely lost volumes of reference, especially as I am fond of them. I am a constant reader of the Corner and hope some one will be able to send one of these books to me.

"I have just mailed the dictionary of Will H. and am sure he will enjoy the dictionaries. We have none and cannot afford to buy them. It would seem a pity that one of these few copies of books should be lost to the use of my readers, and I am glad that Will H. has decided to send them on.

Alas, both dictionaries have gone away before the request for them came. Is there not some one who has a dictionary to give to the Corner? Our household goods were destroyed by fire, and I am in bright hope of being able to buy some of these books, and I am almost happy to put each one in touch with the writer of these letters.

* *

Invalid for Three Years.

"I wish to bring to the notice of the Corner some one who is in need of help she may receive at the hands of the Cornerites. I know her well, and she has been an invalid for three years. She is not even able to sit in a wheel chair to go to bed, or to be moved from one chair to another. She is a fine, bright girl, and gives her poor, weary mother much trouble as regards her care. Could her a wheel chair be obtained for her? I am sure you would be glad to see the helpful kindness for the poor mother. She would be so thankful. The mother is not only overworked, but in poor health as well. I am writing to them, only a poor woman, but willing to pay all she can, etc., for the sake of the poor invalid in this outlaw. She is

It is some time since I have had a wheel chair to give away, as many requests of this kind come to me that I had to be glad to print this request. It may seem possible that some one who reads it may have a wheel chair to spare, and I shall be happy to give the address to any one who will write to the chair, or to some one who is a friend who acts for her. I am sure the suspense of waiting the girl her mother is not only by a desire to help the sheer and human interest in seeing her deserving and her life brightened. I am sure you understand what such a gift must mean to a sufferer for thirty years!

FAMILY MEALS FOR A WEEK.

SUNDAY.

BREAKFAST.
Melons.
Cereal.
Baked omelet.
Graham biscuit.
Coffee.

LUNCHEON.
Sliced ham with aspic jelly.
Tomato salad.
Toasted graham biscuit (leftover).
Grapes.
Tea.

DINNER.
Vegetable soup.
Roast lamb, mint sauce.
Green corn. Browned potatoes.
Pineapple ice.
Coffee.

* *

MONDAY.

BREAKFAST.
Bananas.
Cereal.
Bacon. Dropped eggs.
Toast.
Coffee.

LUNCHEON.
Mince of ham (leftover).
Mashed potatoes (leftover).
English muffins. Jam.
Tea.

DINNER.
Cream of corn soup (leftover).
Cold lamb sliced.
Stuffed cucumbers.
Boiled sweet potatoes.
Cut up peaches.
Coffee.

* *

TUESDAY.

BREAKFAST.
Melons.
Boiled hominy and cream.
Scrambled eggs.
Rolls.
Coffee.

LUNCHEON.
Mince of lamb (leftover).
Saratoga chips.
Quick biscuit. Marmalade.
Tea.

DINNER.
Scotch broth.
Baked liver.
Scalloped sweet potatoes (leftover).
Vegetable marrow.
Caramel custard.
Coffee.

* *

WEDNESDAY.

BREAKFAST.
Peaches.
Cereal.
Bacon and fried hominy (leftover).
Toast.
Coffee.

LUNCHEON.
Cold sliced liver.
Sliced tomatoes on lettuce.
Fried bread.
Gingerbread.
Tea.

DINNER.
Celery soup.
Stewed chicken.
Boiled rice.
Creamed onions.
Blackberry float.
Coffee.

* *

THURSDAY.

BREAKFAST.
Melons.
Cereal.
Bacon. Quick muffins.
Coffee.

LUNCHEON.
Baked bread and cheese.
Rice muffins.
Lettuce with French dressing.
Ginger snaps. Marmalade.
Tea.

DINNER.
Cream of onion soup (leftover).
Green peppers stuffed with chicken (leftover).
Whipped potatoes. Green corn.
Peach dumplings.
Coffee.

* *

FRIDAY.

BREAKFAST.
Oranges.
Cereal.
Creamed eggs. Rolls.
Coffee.

LUNCHEON.
Kippered herring.
Baked potatoes.
Whole wheat biscuit.
Sliced peaches.
Iced coffee.

DINNER.
Corn chowder (leftover).
Soft shell crabs.
French fried potatoes.
Green peas.
Watermelon.
Coffee.

* *

SATURDAY.

BREAKFAST.
Melons.
Cereal.
Bacon. Toast.
Coffee.

LUNCHEON.
Baked tomato omelet.
Tea pancakes (leftover).
Buns. Crackers. Cheese.
Tea.

DINNER.
Chicken stock soup.
Veal cutlets.
Baked tomatoes.
Blackberry dumplings.
Coffee.

For the INDUSTRIOUS NEEDLEWOMAN

By ADELAIDE BYRD

...ermissible dress for the little ... is a fashion that stays with ... during all the years. When a ... design like the one that ... today is given with the ... it can be done in a short ... that you will receive it ... and embroidery bags. ... simple blanc manger are all ... good to the taste, and contain ... share of nutriment, while with ... fruit accompanied by plain ... gingerbread you can hardly ...

If your child has his ... sweets at home he is less ... himself up with harmful ... streets and in the candy stores. ... makes plain candies for him, ... fact that if you limit his ... it is because his health may be ... by overindulgence.

You are right when you ... eating between meals. If he ... home at noon give him a ... satisfying lunch to stay him ... until the hour when he can ... attractive sandwiches for ... studying variety and ... them up. Slip in a few nuts ... tween them instead of cake or ... you give this let it be ... cookies, or gingerbread. ... to eat fruit and see that the ... has is fresh and well chosen ... for him yourself.

If possible have something ... boy when he comes home in the ... of the afternoon. This does not ... elaborate meal, but a cup of ... or of cocoa and let him have ... bread and butter as a ... tween lunch and supper time.

When his middey and ... dinner he will not need much ... night, and if he goes to bed ... should, a simple repast will be ... Give him soup, perhaps. If he ... had it in the middle of the day, ... of bread and milk, or a dish of ... or bread and butter and an egg ... that has been served at dinner, a ... of bread and jam ... fruit.

Does it sound simple and easy? ... lieve me, some of the best and ... men have been reared on such ... and their health is kept the year ... pared with that of many ... sters has proved clearly the ... the plainer diet. We have all ... habit of too much rich food, ... nation-wide dyspepsia. Try the ... men in your home and see if it ... success.

...ND.

...in, and as there were so many ... in the way of clothing and it ... to be replaced we have not the ... to afford a dictionary. I have ... completely lost without one for ... earnestly I may be in time to ... of these. I am a constant reader ... Corner and hope some time to be ... to some one of these helpful ...

"I have just noticed the ... of Will H. and am asking for the ... aries. We have none and are not ... buy them. It would delight me to ... of these for myself and the ... use of my grandson, a bright ...

Alas, both dictionaries had ... away before the requests came ... In there not some one else who ... Rosary to give to the women who ... hold goods were destroyed by ... bright boy of 15 say to him? I ... most happy to put such generous ... in touch with the writers of ... of these letters.

Invalid for Thirty Years.

"I wish to bring to the ... Corner some one who is worthy ... help she may receive of the ... hands of the Cornerites. A ... I know has been an invalid ... years. She is not even able to ... chair to go to bed, or to do ... thing. She is a dear, patient ... gives her poor, widowed mother ... trouble as possible. If I ... her a wheel chair she could be ... ful kindness for the poor girl ... would be an unspeakable ... mother is not only old and ... poor health as well. I am ... willing to pay all expenses ... etc., for the sake of getting ... this sufferer. Her invalid ...

It is some weeks since ... a wheel chair is the desire ... many requests of the sort ... me that I had to tell the ... glad to print this appeal, ... it may soon receive a favorable ... I shall be happy to supply ... address to any one who ... the chair, or to give the ... friend who asks for it ... the expense of transportation ... ing the girl her mother's ... not only by a saving of ... the sheer and happiness ... in seeing her daughter's ... and her life brightened. ... are not shut in by illness can ... understand what such close ... must mean to a sufferer. ... thirty years!

Cool-Weather Embroidery

...ou think that there is ... for cool days and ... for warm weather? ... nevertheless, an ... or cover that ... the sprightly days ... might be positively ... in warm weather, ... kind of cover in a ... might add a ... that is not at ... instance, water ... mentally, to ... stew is put- ... the windows, ... a refreshing ... midsummer's ... interior dec- ... one of cool ... and blue laven- ... that is wel- ... weather. The vio- ... borders have about ... which gives them en- ... cut-straight scheme ... winter.

...ers has about it, ... colors, a sugges- ... and comfort that ... kind of em- ... it is because it ... grandmother's day, ... and its bright ... crowded about ... and papers on ... and perhaps even ... a piece of the very ... dressing.

...most appropriate ... mask-used winter ... seems to fit in with ... such a room, and ... decorate for the furni- ... a simplicity about it ... adaptable to all kinds ... but the gilded draw- ... especially made, ... together, for "mis- ... that note ... to relieve ... furniture. ... the living ... room may include table runners; square covers for any smaller tables that may be about; cushions galore, including sofa pillows and foot cushions; the coverlet that is kept tucked under one of the couch pillows to be thrown over any one taking a short rest during the day or evening; possibly a mantel throw, etc.

The darning stitch, too, is an excellent winter stitch, particularly when heavy silk or wool or thread is used. In this, as in the cross-stitch, however, color means much. Any bold, large stitch is more suitable for winter interior decoration than the fine, delicate stitches. The latter are more fitting for summer materials and weather.

When such details as above are taken into consideration the needleworker becomes, at least in part, an artist, and thought and imagination are put into the beautiful work where some think that only skillful fingers are required.

Table Runners

COOL days set us to thinking of bright reading lamps which, shedding a soft glow and pedestaled upon the library table, draw us like moths into a genial circle. This makes the library table the most conspicuous piece of furniture in the library. On this occasion the runner for the library table should have a large amount of consideration. While a library's cushions are important, they are in the shadow and any shabbiness or defects in them will be softened. Devote then your best energies to having a supply of table runners that will do you and your library credit.

Table runners, so far as cut is concerned, have little difference, but there comes to us one with a touch somewhat new, that of curved ends. The cover is not oval. It is the regulation oblong cover, but the two ends are decidedly curved off. The ends may be finished with a fancy stitch, but a more effective way is to use fringe that matches the material used in the runner or matches a note of color in the embroidery. Above the fringe embroider a bold design. A formal design is best for the library. See, too, that the colors are rich and deep rather than the pale, rather insipid pastel shades.

A clever idea in runners is that of embroidering the ends upon separate material, making as it were an embroidered band. This is made in a darker or lighter color than the runner itself, and it is then applied to the runner with some sort of a fancy stitch. It is very striking and effective and "different" from the average table cover. When this device is used, fringe is the best edging that would be used for a finish.

Remember that the runner itself should be of materials rich in color. Natural linen color is pretty, but is really more suitable for the summer than for cold weather. Deep greens, dark reds, rich browns and the like are fall and winter colors. We rarely go wrong when we follow Nature's lead as a key to colors for different seasons.

The Edge of Sleeve

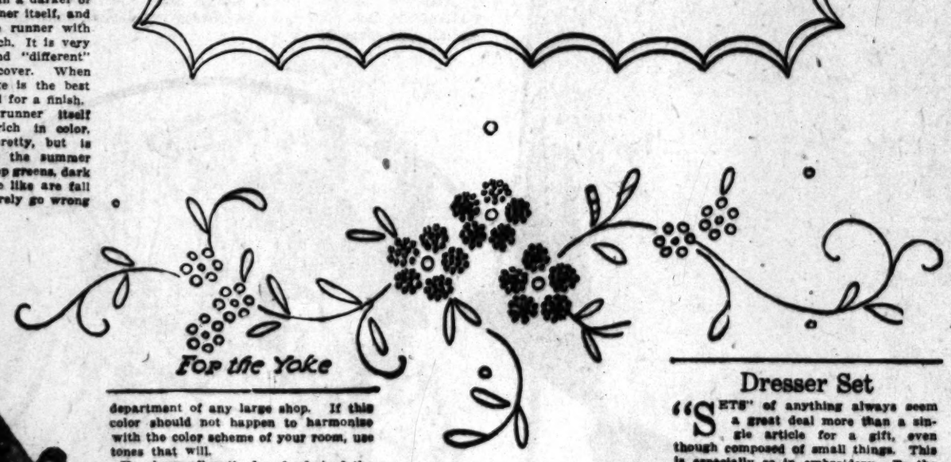


Finished

A CHILD'S KIMONO DRESS IN FRENCH KNOTS

Designed by E. J. Buckman

For the Yoke



You will be so delighted with this pattern that you will make a set of these frocks that spell simplicity in a practical, beautiful way. All colors, different combinations of shades and a variety in the outfit should take the little wearer through the season in true American style. I think that the American child is dressed better than any other in the world. It is due to the mother, and I am glad to be able to help her hold the laurels.

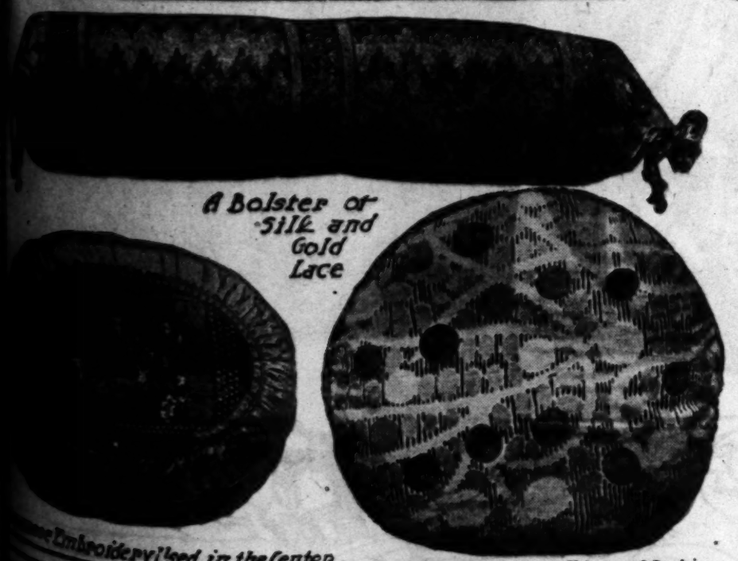
The padding can be a heavy cord or soutache braid, held as you would couching thread and worked as you buttonhole around the edge.

Color in this design, especially on white linen or pique, is charming. Any shade will do. Pink, blue, green, yellow, purple are good. The colored clusters can be around a pale yellow center of a large French knot. Green can be used for the leaves and stem as in any colored embroidery.

Another dainty combination of colors can be made in the pastel shades of pink, blue, lavender, around a yellow center. This on sheer white with colored ribbons is an exquisite idea, pretty enough for a party dress. The sleeves are made in the same way and the dress hangs in the simple straight folds of the kimono pattern.

You will be so delighted with this pattern that you will make a set of these frocks that spell simplicity in a practical, beautiful way. All colors, different combinations of shades and a variety in the outfit should take the little wearer through the season in true American style. I think that the American child is dressed better than any other in the world. It is due to the mother, and I am glad to be able to help her hold the laurels.

CUSHIONS IN NEW DESIGNS



A Bolster of Silk and Gold Lace

The Embroidery Used in the Center

The Round Cushion of Figured Satin

...department of any large shop. If this color should not happen to harmonize with the color scheme of your room, use tones that will.

You have all noticed and admired the artistic medallions of Japanese embroidery which are on display in the shops. One of these can be used to form the nucleus of a handsome oval foot-cushion for your library, living room or den. Select one of the squares or oblongs embroidered on a background of black, dull blue or dark purple silk. The one selected for this design has a dull blue background and chrysanthemums embroidered in tones of pale pink, white and yellow. The oblong is mounted on black satin and bordered with dull blue braid. This is framed with dull blue silk shirred through the center with a blue cord to match. An edging of dull gilt braid is used to finish the inner edge of the shirred band and the outer edge is gathered with a heading, which forms a narrow frill about the cushion. This is a serviceable cushion and deserves a place in any home.

The circular cushion may be duplicated even by the woman who knows little or nothing about sewing. The cushion form may be purchased in any department store and all that is required for the cover is a piece of figured satin in bright, cheerful coloring. The cushion pictured here is covered with silk having a background of white, while the design is of black, red, rose and pale green. After the circular top and bottom have been joined in the usual manner slip the cover over the cushion and close the seam. As an additional finish make a narrow band of corded shirring and stitch it neatly over the seam and the cushion is complete. This is a practical cushion for whatever use you may demand of it and may be made in an hour or so. When purchasing the silk visit the remnant counter, for a very small amount is required.

...for every room. These are easily made; the needlewoman can duplicate any of the attractive cushions displayed in the shops.

The bolster cushion of silk and gold lace is appropriate for the drawing room or boudoir. The bolster, filled with down, is first covered with silk of a rich Dubarry-rose tone. The ends are drawn together after the manner of a sack, with silk cords to correspond. Over this is smoothly fitted a layer of gilt lace in a simple design, and this is ornamented with bands of gold insertion. These materials are purchasable in the upholstery

The Crocheted Bag

THE crocheted handbag is a handy little catch-all that will take more bulky articles than the average leather handbag, and yet those of us who know how to dress rebel instantly at the thought of carrying the white linen or white cotton crocheted bag with the dark clothing that is worn in cool days. This objection, however, is soon overcome. Make the new fall and winter crocheted bag of dark materials, and see to it that both crocheting materials and lining are of silk. Tassels and cords or little ornamental balls are, of course, also in silk. If you wish contrast, the lining may be a different color from the crocheted mesh. If, however, you are contemplating a gift to an old lady, nothing would be more welcomed than a black silk bag with lining to match. See that in this instance both crocheting silk and lining silk are well-nigh lusterless, and that the mesh used is close and fine rather than one of those bold, "splashy" stitches that one finds in the crocheted bags for younger people.

These bags for old people can be prettily ornamented with jet or steel beads that are knitted into the bag. A particularly striking bag is monogrammed in jet or cut steel with either one or two initials. Three initials may be used if they are reduced in size.

Dresser Set

"SETS" of anything always seem a great deal more than a single article for a gift, even though composed of small things. This is especially so in embroidery. To the "dresser set" there are only two articles, although the two articles include three pieces. The dresser set may be, of course, as elaborate as you please. The set consists of a dresser cover and the front and back of an oblong pincushion for the dresser. The pincushion covers remind one of oblong breadtray covers. Indeed, they will bear a very close resemblance to breadtray doilies if you prefer having the cushion oval instead of oblong. The oval cushion would be odd and look quite as well as, if not better than, the more familiar oblong cushion. If you wish to make the set in as short a time as possible, a very handsome result can be obtained by simply scalloping the edges of white linen and placing a monogram either in the center or at one end of the cover. Do not forget that there are various ways of making scalloped edges, such as large scallops composed of from three to five smaller scallops, pyramid points composed of several scallops, or simply long sweeping scallops that make hardly more than a slightly waved line along the edge of the cover. The pincushion covers, of course, must be embroidered in smaller scallops. The top cover should have a monogram or initial embroidered in the exact center or in one end, while the under cover is without ornamentation outside of the scalloping. There must be eyelets in the cushion set, a row of them about the entire edge of each cushion doily, so that they may be laced with ribbon about the cushion.

With this dresser set the cushion itself is not given. This is left for the recipient to supply. When placed in a pretty box the dresser set of two articles (three pieces) is most attractive.

Trimmings for School Hats

THE embroiderer can be in her glory these days, for on the hats that her little daughter will wear for school there can be put any amount of handwork, that will be inexpensive in the end and will contribute a great style and individuality to the headgear. How easy it is to do, and how lovely a hat embroidered in colors or white is! The high-priced models will serve for our lesson, and the woman who cannot follow simple directions is to be pitied.

One heavy linen hat on a mushroom type has a band of many-colored flowers in the thousand-flower stitch. This is merely a straight line from the center of each flower, each line forming a petal. The small asters in pink, blue and lavender, with pale green leaves, are beautiful on a child's hat. A garland of these flowers can be embroidered around the edge of the brim. This same stitch can be placed on a hat in a different arrangement. Draw bunches of flowers, the stems tied with a narrow ribbon that has its ends curved in graceful lines around the crown connecting the bunches. Make a large bow of the ribbon at the back.

French knots on a felt hat are not at all difficult to make. One hat of pearl gray has a buckle of French knots done in all pale shades. This is worked on the hat and holds down a bow of satin ribbon, the ends of which are passed through slots in the felt, which are buttonholed. That is all that the French milliner put on the hat, yet it has a distinctive style that is too great to be ignored by the wideawake mother.

On a hat of black velvet there is an exquisite embroidery of beads and heavy floss. The silk thread is made to represent French knots, one alternating with every bead. The beads are applied in a conventional rose pattern. These are about three inches apart on the brim, scattered in a pointed line. The roses are two inches across. They are worked in the medieval pattern. This embroidery can be done over the velvet and the lining of colored silk applied afterward. You will never have your little girl without a velvet hat.

Velour in the becoming alpine shapes is amenable to treatment from the needle of the embroiderer. If the quality be soft, it can be easily worked with heavy silk thread. French knots are the best, and if used to fill in conventional spaces that have been marked off with chalk, you will find that a rich effect is the result. A band of this decoration in many colors can surround a crown. A buckle in oval or square form can be made of French knots at the front or side of the crown. The edge of a hat can be embroidered with a band of blocks that form a checkerboard design around it. There are many ways in which you can use the idea of decoration, and all that it needs is your assurance that the results will be satisfactory. Now begin on the school hats.

How to Transfer

PLACE a sheet of impression carbon paper between your fabric and the newspaper design, the latter on top. With a sharp pencil or a glass-pointed pen go over the outline. The design will be transferred to the material and will last until worked.

A WIRELESS FROM SUNNY SPAIN



IT FLASHED across the sea of fashion and landed at the receiving station a short time ago. The dazzling facts that were thrown on the screen have been transcribed into readable terms, and all womankind is treasuring the message that came from the land of Carmens, bullfights, fleas and portrait masterpieces. And whether you are disgusted at the pretty factory girl who flirts and smokes to her heart's content, or whether you flirt and smoke in your own American way, the costume that comes from sunny Spain will find a warm reception in your wardrobe.

This costume that has made a place for itself in the modistic affections need not be accompanied with the hip movements and alluring tricks that have made the ladies of Spain the holders of the laurels in Europe. Oh, no! If you did try any of the little plays that every Spanish woman knows by heart, your husband would probably tell you to see a doctor for your nerves and brother Bob would suggest that you cut out the wriggles. Here is one time that you must isolate a great idea and make it conform to your own life. To the woman who can wear a Spanish dress without the Spanish faults of behavior there is waiting a medal that will be undisputed in its award.

The Spanish sash must be one of the accessories for the afternoon or evening dress of this season. It must drop below the hips and be tied at the front with ends that will accentuate the line. This sash from Spain holds the fullness of the pleated overskirt down, so that the original slenderness of its wearer need not be sacrificed. The upper part of the skirt fits over the hips, and at the bodice there is a suggestion of a bolero jacket that might trace its origin to a coat of a toreador.

Andalusia, with its beautiful women, its customs that still show traces of the orient, its love of brightness, its flash of wit and gorgeous costumes, is exemplified best in the festival dress that has roses for trimming. Can't you see the flaunting of the lace fan and the glitter of beads on a beautiful woman? And who says that America has not the monopoly of beautiful women? The rows of beads are in artistic bands at the upper skirt; the lace tunic is edged with beads and has a flare at the lower line.

The roses have caught the rosy sunset skies in their hearts, and the wearer needs only a pair of castanets to complete the idea of the Spanish dance. She has the fan, and decidedly the assurance that sunny Spain should be thanked for her success at the dance.

As for Carmen—well, she is out-Carmened by the girl in America who can wear her gown better than her Andalusian sisters.



SUNDAY MORNING

GERMANS

Casualties.

THREE PARISIANS
IN RAID OF A

famous Cathedral is Inju
Terminal Threat

Fourteen People Wounded and
Residence and Other Buildings are
English Type of Machine Develops
Fifty Miles an Hour in Recent Oper

[BY ATLANTIC CABLE AND

LONDON, Oct. 12.—Accordi
port of the aeroplane attack
ter's Paris correspondent a
pped on Notre Dame cathedr
fire to a beam in the roof.

Oct. 11.—A score of bombs,
on different quarters of
by two German aviators to-
three civilians and injured
others. The damage done to
was small.

The airmen appeared soon after
One began the attack by drop-
a bomb near the Northern Rail-
terminal, another in Rue St. La-
and a third which landed at the
of the Cathedral of Notre Dame.
two more bombs were hurled by the
airman in the vicinity of the
A house was set on fire, but
loss was not great. One of these
bombs struck within 100 yards of an
office occupied by American newspa-
men.

The second aeroplane also flew over
cathedral dropping four bombs.
one of which lighted on the roof of
church but failed to explode. A
second fell in the square where the
Prefect's residence is located. A third
near the corner of the Quai de

Bourbon and
Seine. The
Seine near th

The second
at the cathed
chine attemp
and St. Lazar

The bomb
dral of Notre
an inflamma
on the roof o
flames were

Brig.-Gen.
ing the engi
camp in Paris
rector of th
corps, replaci
who has resi

A pennant
the same time
German airsh
scription in G

"We have
turn will soon

Altogether
Germans flew
After they ap
their supply o

(Continued

THE WORLD'S NEWS
THE HEART OF IT
IN TODAY'S
EPITOMIZED, CLASSIFIED AND

Foremost Events of Yesterday: (1)
Bombs in Paris. (2) Villa's Men D
on Naco. (3) German Cavalry Repul
Antwerp Refugees are Invited Ba
reatened in Brussels. (6) Three Killed
eck. (7) Fredericks Delighted With Re

INDEX.

T I.
Germans Drop Air Bombs.
Modern Fort Is Futile.
Germans Far Ahead of Times.
Horsemen Shoot Five Americans.
Classified Advertisements.
News in Brief: Death Record.
T II.
Baby the Rope in Tug of War.
Left Hand is Blood Covered.
At the Churches Yesterday.
Editorials Pen Points.
Letters to The Times.
News from Southland Counties.
T III.
Venice Loses Two Games.
Results of Northern Ball Games.
Other Sporting News.
At the Theaters This Week.

SUMMARY.

E SKY. Clear. Wind at 5 p.m.,
westerly, 9 miles. Thermometer,
78 deg.; lowest, 57 deg. Fore-
Fair. For complete weather re-
the last page of Part I.

CITY. Within the week a child
claimed by each parent in turn, the
arrested, the mother's agents ar-
a suit for custody filed, and a
slander suit and $100,000
suit prepared.

For a twelve-year series of pinochle
played every night and all day
Sunday, at a nickel a corner, the
totaled 35 cents.

Report by the police traffic depart-
showed that turning to the left is
big causes of street accidents in the

Broadway neighborhood was set by
ears because of a man's device by
he could arbitrarily get exclusive
a "party" telephone line.

It is National Cigar Day and all the
in the city expect to get lit up
it. There will be a large banquet
Westminster tonight.

Japanese contributed liberally in
ay to help their stricken land, during
public meeting at the Temple Audi-

Charles C. Baldwin, who for thirty
was a figure in banking circles in
thern California, passed away after a
operation.

SOUTHERN CALIFORNIA. Pasa-
school authorities are puzzled to
what to do with the babies of
girls who come for domestic science

Properly signed petition for an elec-
on the public market question is be-
filed over the Long Beach City

PACIFIC SLO
victory is predic
northern Progre
gets cold feet a
Santa Rosa with

GENERAL EA
sons are killed
when a great b
mountain side an
orado.

WASHINGTON
made by the Dem
pass the Alaska
adjournment.

Republican Sen
to prolong the
measure much
necessity of their
into the fall cam

MEXICO. Fiv
shot and one kil
bullets fired on th
assault on Naco, S

THE GE
THE SITUATIO
man cavalry forces
repulsed in the fi

The German Go
Antwerp has invit
have taken refuge
to the city.

The Germans at
on Notre Dame c
succeed in killing
wounding fourteen.

Fierce fighting is
licia and Prussia,
is forthcoming conc

COMMENTS ON

The moral effe
Antwerp is repor
sources to be great
the big siege gun
diately dispatched
sumably to some
such as that at V
It is apparent tha
very shortly be in
port a signal succe
feeling of depress
werp reverse must
to.

The question of t
land, now that Ge
neighbor in Antwer
speculation. Whet
the Germans to us
ocean by means of
or not is being dis
disposed to stick t
rule of neutrality
she refused to sell
mans in Brussels,
starving.

Meanwhile there
speculation as to w
by the Russian arm
secrecy has been dr
erations in Galicia
where the Germans
to have suffered a s

A man who would do justice to himself will not depend wholly
upon his native strength if he is, but will take in the counsels
of friends his luminously summarized, epitomized or classified